

### GENERAL INDEX

FOR DETAILED INDEX OF PLANS SEE SHEET NO. 2

DESCRIPTION	NUMBER OF SHEETS
TITLE SHEET	1
DETAILED INDEX	1
GENERAL NOTES	
TYPICAL SECTIONS	1
QUANTITIES	1
PLAN AND PROFILES	0
SPECIAL DESIGN - ROADWAY ITEMS	7
BRIDGE DRAWINGS	0
SPECIAL DESIGN - BRIDGES	0
CROSS-SECTIONS	0
<b>TOTAL SHEETS</b>	<b>11</b>

03-30-07

### STATE OF MISSISSIPPI

### MISSISSIPPI DEPARTMENT OF TRANSPORTATION

# PLAN AND PROFILE OF PROPOSED STATE HIGHWAY STATE PROJECT NO. MP-1047-13(002)

## SR 47 FROM SR 50 TO CHICKASAW COUNTY LINE CLAY COUNTY

303217 / 301000

BRIDGE STRUCTURES REQ'D.

NONE

B.O.P STA. 10+00

SCALES

PLAN	1 IN. = 100 FT.
PROFILE {	HOR. 1 IN. = 100 FT.
	VERT. 1 IN. = 10 FT.
LAYOUT	1 IN. = FT.

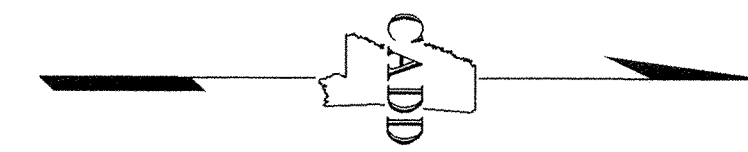

NOTE  
★ INDICATES APPROXIMATE LOCATION OF PROJECT.

LAT. N33° 42' LONG. W 88° 45'  
(APPROX. MIDDLE OF PROJECT)

DESIGN CONTROL  
MPH = V (SPEED DESIGN)

ADT ( ) = : ADT ( ) =  
DHV = : D = % T = %

PERMITS ACQUIRED BY MDOT

	WATERS	WETLANDS
NATIONWIDE #14	N	N
NATIONWIDE (OTHER)*	N	N
GENERAL*	N	N
INDIVIDUAL (404)*	N	N

\* ACQUISITION OF PERMITS FOR TEMPORARY IMPACTS DURING CONSTRUCTION ARE THE RESPONSIBILITY OF THE CONTRACTOR

STORMWATER PERMIT	N
Y REQUIRED, CNOI SUBMITTED BY MDOT (DISTRIBUTED AREA=5 ACRES+)(NTB 6484)	
S REQUIRED, SCNOI TO BE SUBMITTED BY CONTRACTOR (1 TO 4.99 ACRES)(NTB 6483)	
N NO STORMWATER PERMIT REQUIRED (<1 ACRE)	
APPROVED BY: JCR DATE: 03/30/07	

BOX BRIDGES REQ'D.

NONE

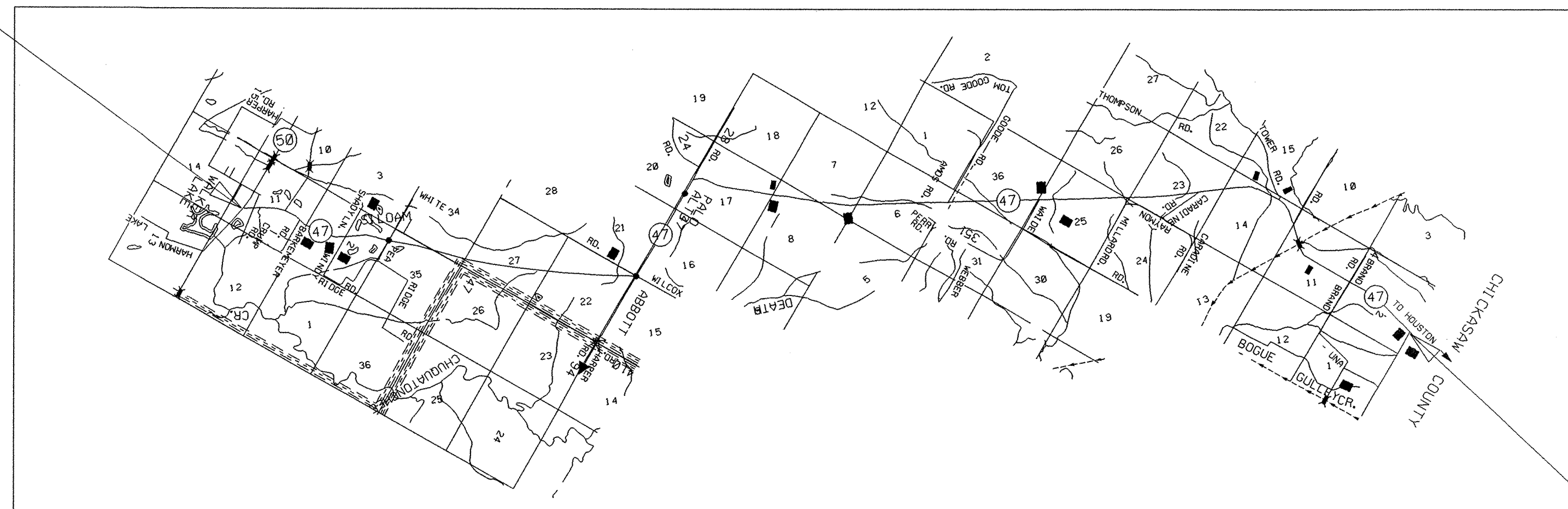

E.O.P STA. 945+45

### CONVENTIONAL SYMBOLS

- COUNTY LINE -----
- TOWN CORPORATION LINE -----
- SECTION LINE -----
- EXISTING ROAD OR TRAVELED WAY -----
- PROPOSED ROAD OR TRAVELED WAY -----
- RAILROAD -----
- SURVEY LINE -----
- BRIDGES -----

### EQUATIONS

NONE

### EXCEPTIONS

NONE

### LENGTH DATA

LENGTH OF ROADWAY	92,768.00	FT.	17.570	MI.
LENGTH OF BRIDGES	777.00	FT.	0.147	MI.
LENGTH OF PROJECT (NET)	93,545.00	FT.	17.717	MI.
LENGTH OF EXCEPTIONS	0.00	FT.	0.000	MI.
LENGTH OF PROJECT (GROSS)	93,545.00	FT.	17.717	MI.

APPROVED:	<i>Hamy Lee James</i>	DATE	3-30-07
CHIEF ENGINEER		DATE	
APPROVED:	<i>Laura P. Brown</i>	DATE	3-30-07
EXECUTIVE DIRECTOR		DATE	
MISSISSIPPI DEPARTMENT OF TRANSPORTATION			
APPROVED:			
DIVISION ADMINISTRATOR DATE			
FEDERAL HIGHWAY ADMINISTRATION DEPARTMENT OF TRANSPORTATION			

3/30/2007 9:42 AM OVERLAY HWY 47 TO HWY 50 (IVY VILLAGE).DGN MISSISSIPPI DEPARTMENT OF TRANSPORTATION

