

GENERAL INDEX

FOR DETAILED INDEX OF PLANS SEE SHEET NO. 2

DESCRIPTION	NUMBER OF SHEETS
TITLE SHEET	1
DETAILED INDEX	1
GENERAL NOTES	
TYPICAL SECTIONS	1
QUANTITIES	1
PLAN AND PROFILES	0
SPECIAL DESIGN - ROADWAY ITEMS	7
BRIDGE DRAWINGS	0
SPECIAL DESIGN - BRIDGES	0
CROSS-SECTIONS	0
TOTAL SHEETS	11

①03-30-07

STATE OF MISSISSIPPI

MISSISSIPPI DEPARTMENT OF TRANSPORTATION

PLAN AND PROFILE OF PROPOSED STATE HIGHWAY STATE PROJECT NO. MP-1397-80(006)

SR 397 FROM KEMPER COUNTY LINE TO NANIH WAIYA WINSTON COUNTY

303231 / 301000

FED. ROAD REG. NO.	STATE	PROJECT NO.	SHEET NO.
4	MISS.	MP-1397-80(006)	1

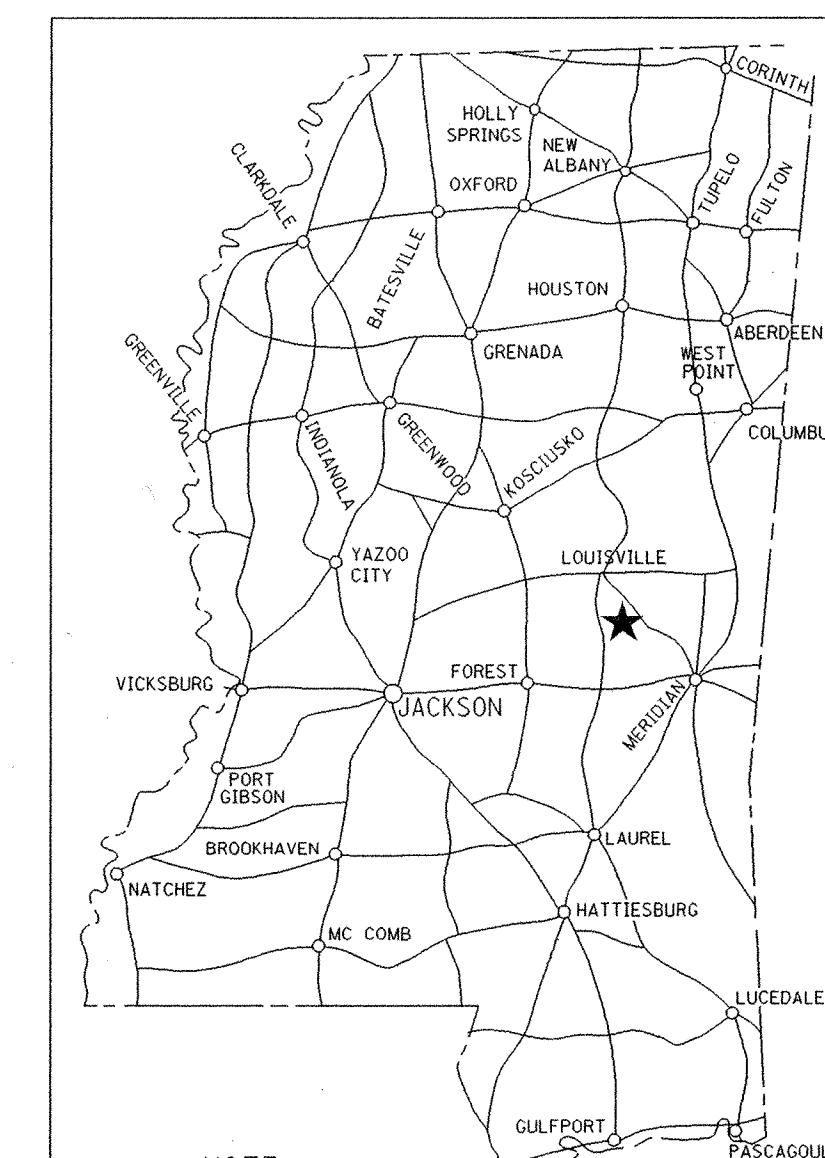

NOTE
★ INDICATES APPROXIMATE LOCATION OF PROJECT.
LAT. N 32° 57' LONG. W 88° 35'
(APPROX. MIDDLE OF PROJ.)

BRIDGE STRUCTURES REQ'D.

NONE

SCALES

PLAN	1 IN. = 100 FT.
PROFILE	HOR. 1 IN. = 100 FT.
	VERT. 1 IN. = 10 FT.
LAYOUT	1 IN. = FT.

BOX BRIDGES REQ'D.

NONE

E.O.P STA. 273+00

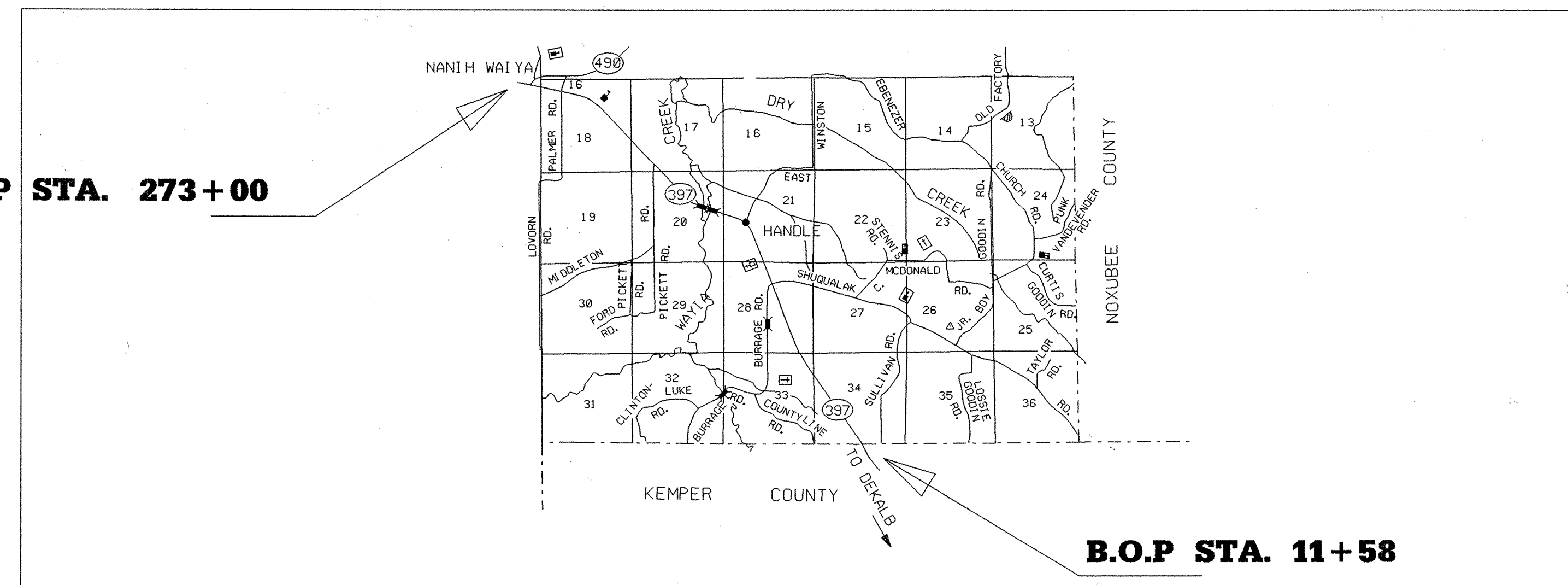

B.O.P STA. 11+58



DESIGN CONTROL

MPH = V (SPEED DESIGN)

ADT () = : ADT () =

DHV = : D = % T = %

PERMITS ACQUIRED BY MDOT

WETLANDS AND WATERS PERMITS (NECESSARY FOR ULTIMATE IMPROVEMENTS ONLY):

	WATERS	WETLANDS
NATIONWIDE #14	<input type="checkbox"/>	<input type="checkbox"/>
NATIONWIDE (OTHER)*	<input type="checkbox"/>	<input type="checkbox"/>
GENERAL*	<input type="checkbox"/>	<input type="checkbox"/>
INDIVIDUAL (404)*	<input type="checkbox"/>	<input type="checkbox"/>

* ACQUISITION OF PERMITS FOR TEMPORARY IMPACTS DURING CONSTRUCTION ARE THE RESPONSIBILITY OF THE CONTRACTOR

STORMWATER PERMIT

Y REQUIRED, CNOI SUBMITTED BY MDOT (DISTRIBUTED AREA = 5 ACRES + (NTB 6484))

S REQUIRED, SCNOI TO BE SUBMITTED BY CONTRACTOR (1 TO 4.99 ACRES)(NTB 6483)

N NO STORMWATER PERMIT REQUIRED (<1 ACRE)

APPROVED BY: JCR DATE: 03/30/07

CONVENTIONAL SYMBOLS

- COUNTY LINE -----
- TOWN CORPORATION LINE -----
- SECTION LINE -----
- EXISTING ROAD OR TRAVELED WAY -----
- PROPOSED ROAD OR TRAVELED WAY -----
- RAILROAD -----
- SURVEY LINE -----
- BRIDGES -----

EQUATIONS

NONE

EXCEPTIONS

NONE

LENGTH DATA

LENGTH OF ROADWAY	25,661.00	FT.	4.860	MI.
LENGTH OF BRIDGES	481.00	FT.	0.091	MI.
LENGTH OF PROJECT (NET)	26,142.00	FT.	4.951	MI.
LENGTH OF EXCEPTIONS	0.00	FT.	0.000	MI.
LENGTH OF PROJECT (GROSS)	26,142.00	FT.	4.951	MI.

3/30/2007 10:03 AM OVERLAY HWY 397 TO (NANIH WAIYA). DGN TITLE ROADWAY DESIGN DIVISION MISSISSIPPI DEPARTMENT OF TRANSPORTATION

REVISIONS	DATE	BY	APPROVED:	DATE
			<i>Larry Lee James</i>	3-30-07
			CHIEF ENGINEER	DATE
			<i>Samuel D. ...</i>	3-30-07
			EXECUTIVE DIRECTOR	DATE
MISSISSIPPI DEPARTMENT OF TRANSPORTATION				
APPROVED:				
DIVISION ADMINISTRATOR DATE				
FEDERAL HIGHWAY ADMINISTRATION DEPARTMENT OF TRANSPORTATION				

