

GENERAL INDEX

FOR DETAILED INDEX OF PLANS SEE SHEET NO. 2

DESCRIPTION	NUMBER OF SHEETS
TITLE SHEET	1
DETAILED INDEX	1
GENERAL NOTES	1
TYPICAL SECTIONS	5
QUANTITIES	2
PLAN AND PROFILES	4
SPECIAL DESIGN - ROADWAY ITEMS	16
BRIDGE DRAWINGS	
SPECIAL DESIGN - BRIDGES	
CROSS-SECTIONS	
TOTAL SHEETS	30

①06-26-07

BRIDGE STRUCTURES REQ'D.
NONE

BOX BRIDGES REQ'D.
NONE

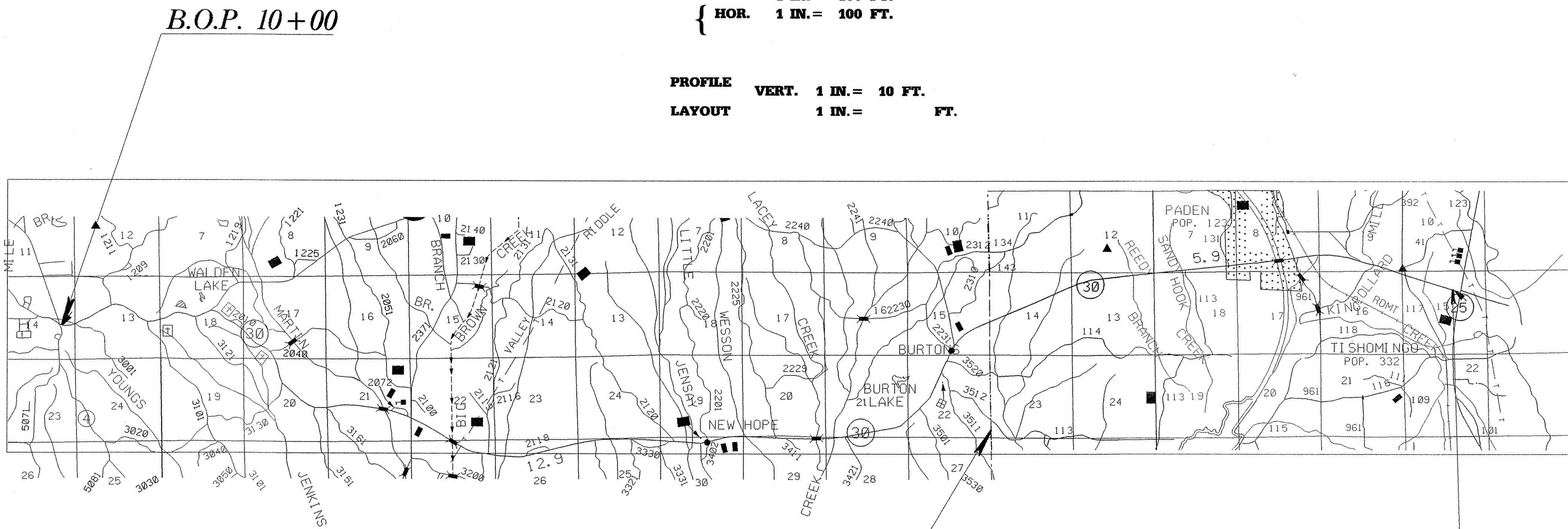

STATE OF MISSISSIPPI

MISSISSIPPI DEPARTMENT OF TRANSPORTATION

PLAN AND PROFILE OF PROPOSED
STATE HIGHWAY
FEDERAL AID PROJECT NO. DPS-0044-02(017)

MS HWY 30 FROM MS HWY 4 TO MS HWY 25 IN
PRENTISS AND TISHOMINGO COUNTIES

FMS CON: 105036301000

PLAN
SCALES
1 IN. = 100 FT.
HOR. 1 IN. = 100 FT.

PROFILE
VERT. 1 IN. = 10 FT.
LAYOUT 1 IN. = FT.

FED. ROAD REG. NO.	STATE	PROJECT NO.	SHEET NO.
4	MISS.	DPS-0044-02(017)	1

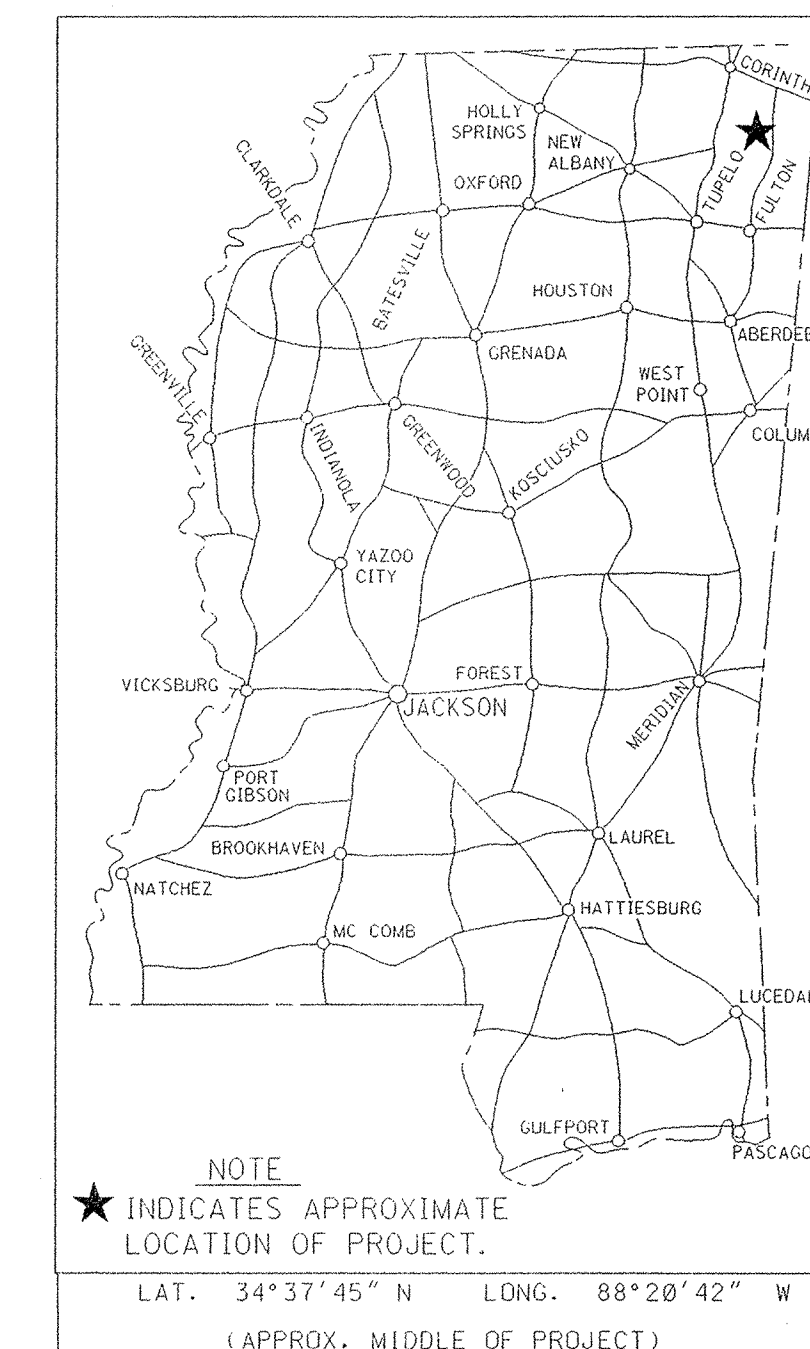

DESIGN CONTROL
MPH = V (SPEED DESIGN)

ADT () = : ADT () =
DHV = : D = % T = %

PERMITS ACQUIRED BY MDOT

WETLANDS AND WATERS PERMITS (NECESSARY FOR ULTIMATE IMPROVEMENTS ONLY):

	WATERS	WETLANDS
NATIONWIDE #14	<input type="checkbox"/>	<input type="checkbox"/>
NATIONWIDE (OTHER)*	<input type="checkbox"/>	<input type="checkbox"/>
GENERAL*	<input type="checkbox"/>	<input type="checkbox"/>
INDIVIDUAL (404)*	<input type="checkbox"/>	<input type="checkbox"/>

* ACQUISITION OF PERMITS FOR TEMPORARY IMPACTS DURING CONSTRUCTION ARE THE RESPONSIBILITY OF THE CONTRACTOR

STORMWATER PERMIT

Y REQUIRED, CNOI SUBMITTED BY MDOT (DISTRIBUTED AREA = 5 ACRES +) (NTB 6484)

S REQUIRED, SCNOI TO BE SUBMITTED BY CONTRACTOR (1 TO 4.99 ACRES) (NTB 6483)

N NO STORMWATER PERMIT REQUIRED (<1 ACRE)

APPROVED BY: JOR DATE: 06/25/07

E.O.P. 1009 + 19

PRENTISS & TISHOMINGO COUNTY LINE

CONVENTIONAL SYMBOLS

- COUNTY LINE
- TOWN CORPORATION LINE
- SECTION LINE
- EXISTING ROAD OR TRAVELED WAY
- PROPOSED ROAD OR TRAVELED WAY
- RAILROAD
- SURVEY LINE
- BRIDGES

EQUATIONS

NONE

EXCEPTIONS

NONE

	PRENTISS		TISHOMINGO		PROJECT TOTAL							
LENGTH OF ROADWAY	67406.92	FT.	12.766	MI.	30170.08	FT.	5.714	MI.	97577.00	FT.	18.480	MI.
LENGTH OF BRIDGES	538.00	FT.	0.102	MI.	1804.00	FT.	0.342	MI.	2342.00	FT.	0.444	MI.
LENGTH OF PROJECT (NET)	67944.92	FT.	12.868	MI.	31974.08	FT.	6.056	MI.	99919.00	FT.	18.924	MI.
LENGTH OF EXCEPTIONS												
LENGTH OF PROJECT (GROSS)	67944.92	FT.	12.868	MI.	31974.08	FT.	6.056	MI.	99919.00	FT.	18.924	MI.

DPS-0044-02(017)

PRENTISS & TISHOMINGO COUNTY 1

REVISIONS	DATE	BY	APPROVED
			Lamy Lee James CHIEF ENGINEER 6-25-07 DATE
			[Signature] EXECUTIVE DIRECTOR 6-25-07 DATE
			MISSISSIPPI DEPARTMENT OF TRANSPORTATION
			APPROVED:
			DIVISION ADMINISTRATOR DATE
			FEDERAL HIGHWAY ADMINISTRATION DEPARTMENT OF TRANSPORTATION

6/25/2007 10:04 AM P:\TITLE SHEET.DGN MISSISSIPPI DEPARTMENT OF TRANSPORTATION TITLE ROADWAY DESIGN DIVISION

DESCRIPTION OF SHEET

REVISION
DATE

WKG.
NO.

SH.
NO.

TITLE SHEET (1)			1
DETAILED INDEX (1)		DI-1	2
GENERAL NOTES (1)		GN-1	3
TYPICAL SECTION SHEETS (5)			
TYPICAL OVERLAY SECTION (STA. 10+00 - 379+20)		TS-1	4
TYPICAL OVERLAY SECTION (STA. 379+20 - 1009+19)		TS-2	5
TYPICAL SECTION - MILLED SECTIONS AT OVERLAYED BRIDGE ENDS AND B.O.P. AND E.O.P.		TS-3	6
TYPICAL SECTION - MILLED SECTIONS AT BRIDGE ENDS AND PADEN UNDERPASS.		TS-4	7
TYPICAL SECTION - MILLED SECTIONS AT CHANNELIZED INTERSECTIONS		TS-5	8
QUANTITY SHEETS (2)			
SUMMARY OF QUANTITIES		SQ-1	9
ESTIMATED QUANTITIES (GUARD RAIL)		EQ-1	10
PLAN SHEETS (4)			
GUARD RAIL REPLACEMENT ON BRIDGES NO. 73.5 & 74.5		G-1	11
GUARD RAIL REPLACEMENT ON BRIDGE NO. 79.1		G-2	12
GUARD RAIL REPLACEMENT ON BOX BRIDGES		G-3	13
GUARD RAIL REPLACEMENT ON BRIDGE NO. 85.1		G-4	14
SPECIAL DESIGN SHEETS (4)			
DETAIL OF CONSTRUCTION SIGNING		DCS-1	15
GUARD RAIL ATTACHMENT TO BOX BRIDGE HEADWALLS		SD-1	16
SPECIAL DESIGN GUARD RAIL BRIDGE END SECTION TYPE "A" MODIFIED		GR-ACE	17
SPECIAL DESIGN: BRIDGE-GUARD RAIL CONNECTOR		BGRC-1	18
STANDARD DRAWINGS - ROADWAY SHEETS (12)			
PAVEMENT MARKING DETAILS FOR 2-LANE AND 4-LANE DIVIDED HIGHWAYS	(12-01-99)	PM-1	120
GUARDRAIL: "W" BEAM (STEEL POST)	(03-01-02)	GR-1B	182
GUARDRAIL: BRIDGE END SECTION-TYPE H (STEEL POSTS)		GR-2D	188
GUARD RAIL: TYPICAL INSTALLATION AT BRIDGE APPROACHES FOR 2-LANE, 2-WAY HIGHWAYS	(12-01-99)	GR-4A	195
GUARD RAIL: TYPICAL INSTALLATION FOR ROADSIDE HAZARDS ON 2-LANE, 2-WAY HIGHWAYS	(03-01-02)	GR-4D	198
GUARD RAIL: MISCELLANEOUS HARDWARE	(03-01-02)	GR-HW	202
TYPICAL GUARD RAIL DELINEATION	(03-01-02)	SN-8C	236
TRAFFIC CONTROL PLAN WITH FLAGGER (ONE-LANE CLOSURE OF TWO-WAY TRAFFIC)		TCP-1	250
HIGHWAY SIGN AND BARRICADE DETAILS FOR CONSTRUCTION PROJECTS		TCP-10	259
TRAFFIC CONTROL PLAN MOBILE OPERATIONS MULTILANE ROADS AND TWO-LANE ROADS	(12-01-99)	TCP-11	260
TRAFFIC CONTROL PLANS: UNEVEN PAVEMENT DETAILS	(12-01-99)	TCP-14	263
TEMPORARY STRIPING FOR TRAFFIC CONTROL 2-LANE AND 4-LANE DIVIDED HIGHWAYS		TCP-15	264
TOTAL SHEETS			30

DISTRICT

PS & E PLANS-DATE 06-26-07		
FMS CON. # 105036/301		
REVISIONS		
DATE	SHEET NO.	BY

MISSISSIPPI DEPARTMENT OF TRANSPORTATION	
DETAILED INDEX	
PROJECT NO.: DPS-0044-02(017)	
COUNTY : PRENTISS & TISHOMINGO	
WORKING NUMBER	24
DI-1	
SHEET NUMBER	2
FILENAME: INDEX.DGN	
DESIGN TEAM	CHECKED
DATE 7/28/05	

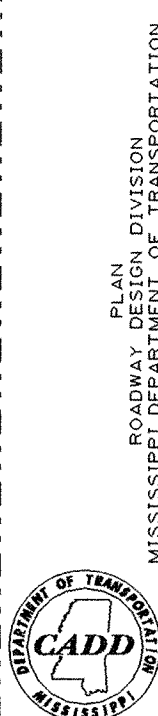

GENERAL NOTES

1. WHERE MILLING OF THE ROADWAY IS REQUIRED, THE CONTRACTOR SHALL PROVIDE OUTLETS IN THE EXISTING SHOULDERS AT SUFFICIENT INTERVALS TO PREVENT POOLING OR STANDING WATER ON THE MILLED SURFACE. (ABSORBED ITEM)
2. THE LOCATION AND SPACING OF SIGNS, SHOWN ON THE TRAFFIC CONTROL PLANS, ARE APPROXIMATE AND MAY BE ADJUSTED AS NECESSARY TO FIT FIELD CONDITIONS.
3. ALL TRAFFIC CONTROL DEVICES ON THIS PROJECT SHALL COMPLY WITH PART VI OF THE MUTCD (LATEST EDITION).
4. FLUORESCENT ORANGE SHEETING SHALL BE USED ON ALL CONSTRUCTION AND TRAFFIC CONTROL SIGNS EXCEPT FOR THOSE DESIGNATED IN PLANS TO BE BLACK LEGEND AND BORDER ON WHITE BACKGROUND.

ROADWAY DESIGN DIVISION
MISSISSIPPI DEPARTMENT OF TRANSPORTATION

E:\25\2007\10.04 AM FSGENERAL NOTES.DGN

NO.	DATE	REVISION	BY	MISSISSIPPI DEPARTMENT OF TRANSPORTATION			
				GENERAL NOTES			
				PROJECT NO.: DPS-0044-02(017)			
				COUNTY: PRENTISS & TISHOMINGO			
				WORKING NUMBER		GN-1	
				SHEET NUMBER		3	
				FILENAME: _____	CHECKED _____	DATE _____	
				DESIGN TEAM _____	CHECKED _____	DATE _____	