

GENERAL INDEX

FOR DETAILED INDEX OF PLANS SEE SHEET NO. 2

DESCRIPTION	NUMBER OF SHEETS
TITLE SHEET	1
DETAILED INDEX	1
GENERAL NOTES	0
TYPICAL SECTIONS	1
QUANTITIES	1
PLAN AND PROFILES	0
SPECIAL DESIGN - ROADWAY ITEMS	6
STANDARD DRAWINGS	4
SPECIAL DESIGN - BRIDGES	4
CROSS-SECTIONS	

TOTAL SHEETS 14

STATE OF MISSISSIPPI

MISSISSIPPI DEPARTMENT OF TRANSPORTATION

PLAN AND PROFILE OF PROPOSED STATE HIGHWAY FEDERAL AID PROJECT NO. STP-0058-01(032)

M.S. HWY 50 FROM 1/2 MILE EAST OF MS. HWY. 10 105147 /301000 TO END STATE MAINTENANCE

CLAY COUNTY

BRIDGE STRUCTURES REQ'D.

NONE

①11-16-07

SCALES

PLAN	1 IN. = 100 FT.
PROFILE	HOR. 1 IN. = 100 FT.
	VERT. 1 IN. = 10 FT.
LAYOUT	1 IN. = FT.

BOX BRIDGES REQ'D.

NONE

B.O.P STA. 932 + 50

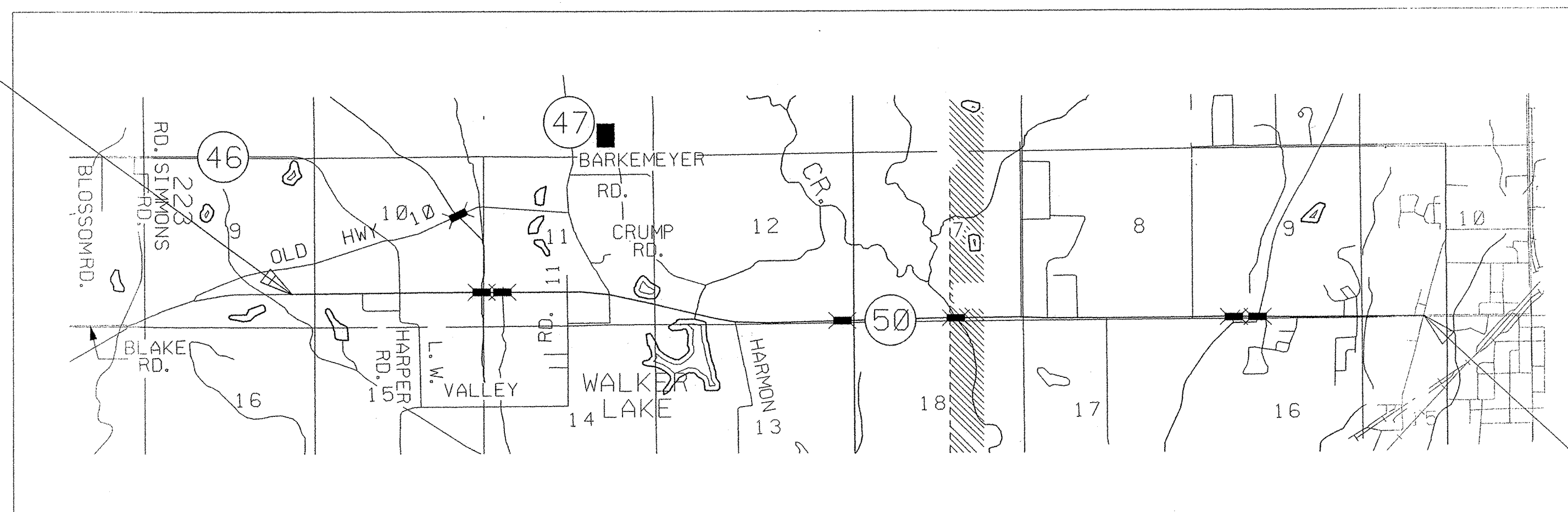

E.O.P STA. 1299 + 50



FED. ROAD REG. NO.	STATE	PROJECT NO.	SHEET NO.
4	MISS.	STP-0058-01(032)	1

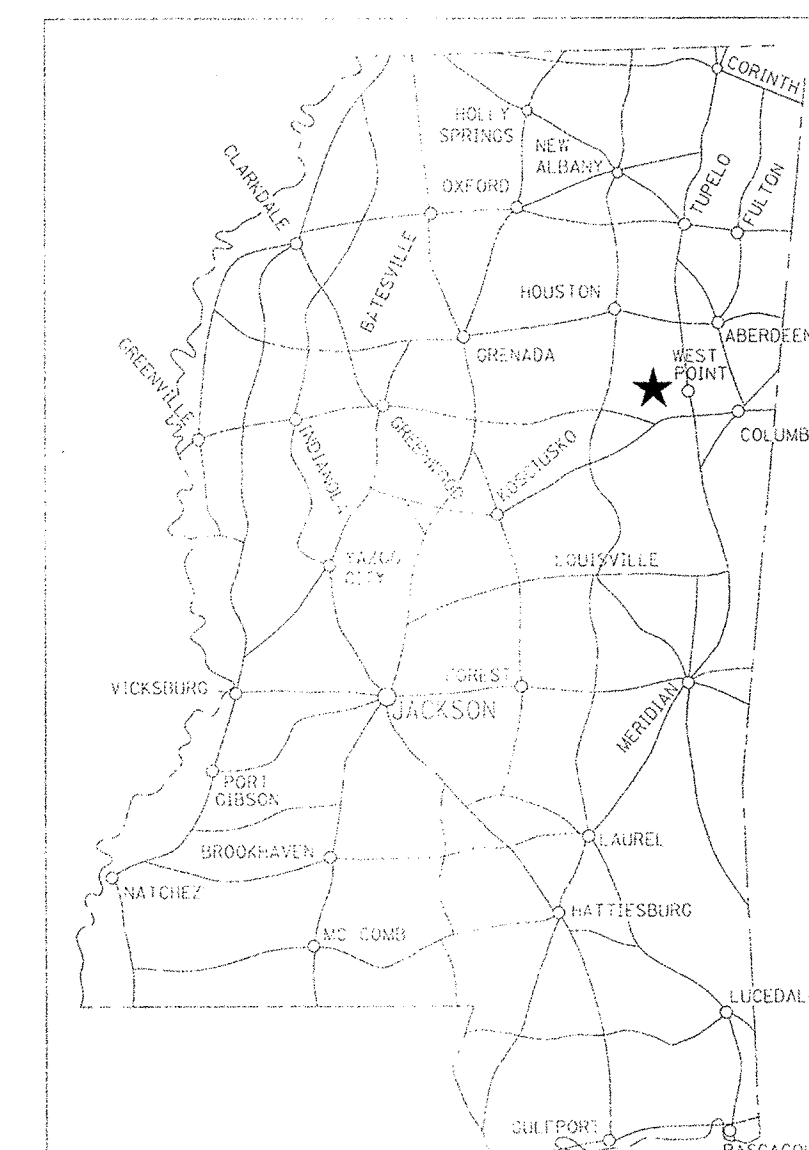

NOTE: \* INDICATES APPROXIMATE LOCATION OF PROJECT.

LAT. N 33° 36' LONG 88° 42' W (APPROX. MIDDLE OF PROJECT)

DESIGN CONTROL MPH = V (SPEED DESIGN)

ADT ( ) = : ADT ( ) =  
DHV = : D = % T = %

PERMITS ACQUIRED BY MDOT

WETLANDS AND WATERS PERMITS (NECESSARY FOR ULTIMATE IMPROVEMENTS ONLY):

	WATERS	WETLANDS
NATIONWIDE #14	N	N
NATIONWIDE (OTHER)*	N	N
GENERAL*	N	N
INDIVIDUAL (404)*	N	N

\* ACQUISITION OF PERMITS FOR TEMPORARY IMPACTS DURING CONSTRUCTION ARE THE RESPONSIBILITY OF THE CONTRACTOR

STORMWATER PERMIT

Y	REQUIRED, CNOI SUBMITTED BY MDOT (DISTRIBUTED AREA = 5 ACRES + ) (NTB 6484)	N
S	REQUIRED, SCNOI TO BE SUBMITTED BY CONTRACTOR (1 TO 4.99 ACRES) (NTB 6483)	N
N	NO STORMWATER PERMIT REQUIRED (<1 ACRE)	N

APPROVED BY: SCR DATE: 11/16/07

CONVENTIONAL SYMBOLS

COUNTY LINE	-----
TOWN CORPORATION LINE	-----
SECTION LINE	-----
EXISTING ROAD OR TRAVELED WAY	-----
PROPOSED ROAD OR TRAVELED WAY	-----
RAILROAD	-----
SURVEY LINE	-----
BRIDGES	-----

EQUATIONS

NONE

EXCEPTIONS

NONE

LENGTH DATA

	CLAY CO.			
LENGTH OF ROADWAY	35,441.00	FT.	6.712	MI.
LENGTH OF BRIDGES	1,259.00	FT.	0.238	MI.
LENGTH OF PROJECT (NET)	36,700.00	FT.	6.950	MI.
LENGTH OF EXCEPTIONS	0.00	FT.	0.000	MI.
LENGTH OF PROJECT (GROSS)	36,700.00	FT.	6.950	MI.

APPROVED BY:	<i>Sammy Lee James</i>	DATE	11-16-07
CHIEF ENGINEER		DATE	
APPROVED BY:	<i>Sammy Lee James</i>	DATE	11-16-07
EXECUTIVE DIRECTOR		DATE	
MISSISSIPPI DEPARTMENT OF TRANSPORTATION			
APPROVED:			
DIVISION ADMINISTRATOR		DATE	
FEDERAL HIGHWAY ADMINISTRATION			
DEPARTMENT OF TRANSPORTATION			

