

**GENERAL INDEX**

FOR DETAILED INDEX OF PLANS SEE SHEET NO. 2

DESCRIPTION	NUMBER OF SHEETS
TITLE SHEET	1
DETAILED INDEX	1
GENERAL NOTES	
TYPICAL SECTIONS	1
QUANTITIES	1
PLAN AND PROFILES	
SPECIAL DESIGN - ROADWAY ITEMS	11
BRIDGE DRAWINGS	0
SPECIAL DESIGN - BRIDGES	0
CROSS-SECTIONS	0
<b>TOTAL SHEETS</b>	<b>15</b>

**STATE OF MISSISSIPPI**  
**MISSISSIPPI DEPARTMENT OF TRANSPORTATION**  
**PLAN AND PROFILE OF PROPOSED**  
**STATE HIGHWAY**  
**FEDERAL AID PROJECT NO. STP-0058-01(033)**

①12-18-07

**SR 50 FROM LOWNDES COUNTY**  
**LINE TO SR 373**  
**LOWNDES COUNTY**

**105212 /301000**

**BRIDGE STRUCTURES REQ'D.**

NONE

**SCALES**

<b>PLAN</b>	1 IN. = 100 FT.
<b>PROFILE</b> {	<b>HOR.</b> 1 IN. = 100 FT.
	<b>VERT.</b> 1 IN. = 10 FT.
<b>LAYOUT</b>	1 IN. = FT.

**BOX BRIDGES REQ'D.**

NONE

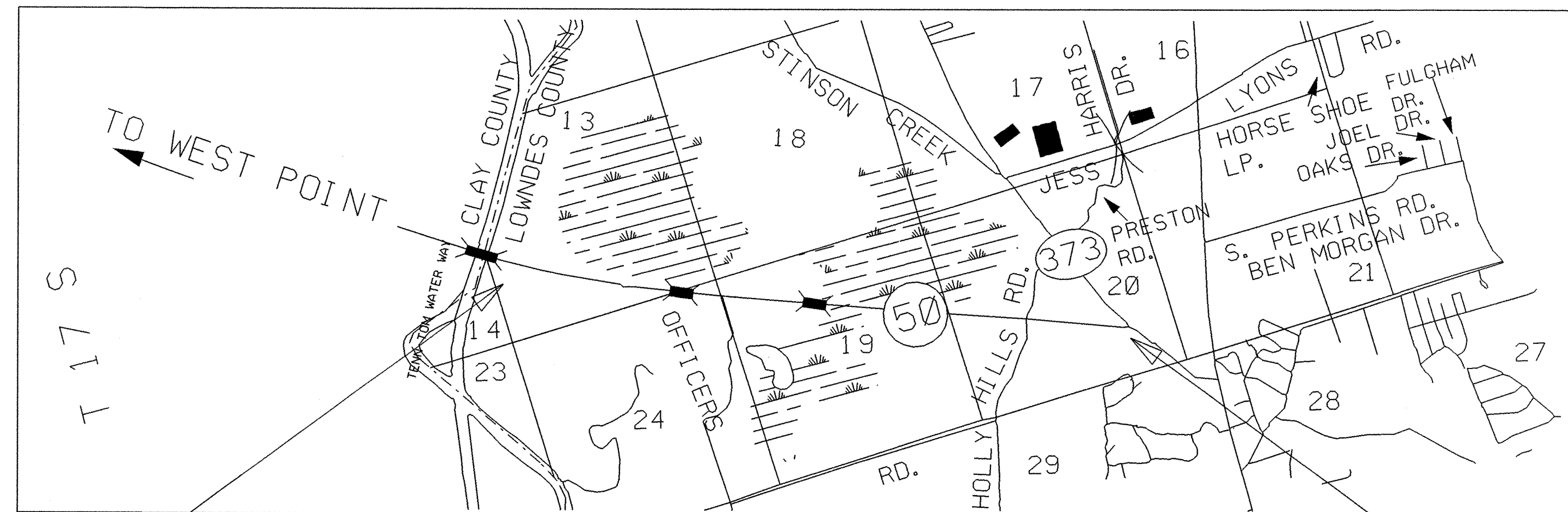

**B.O.P STA. 539+00**

**E.O.P STA. 681+06**

FED. ROAD REG. NO.	STATE	PROJECT NO.	SHEET NO.
4	MISS.	STP-0058-01(033)	1

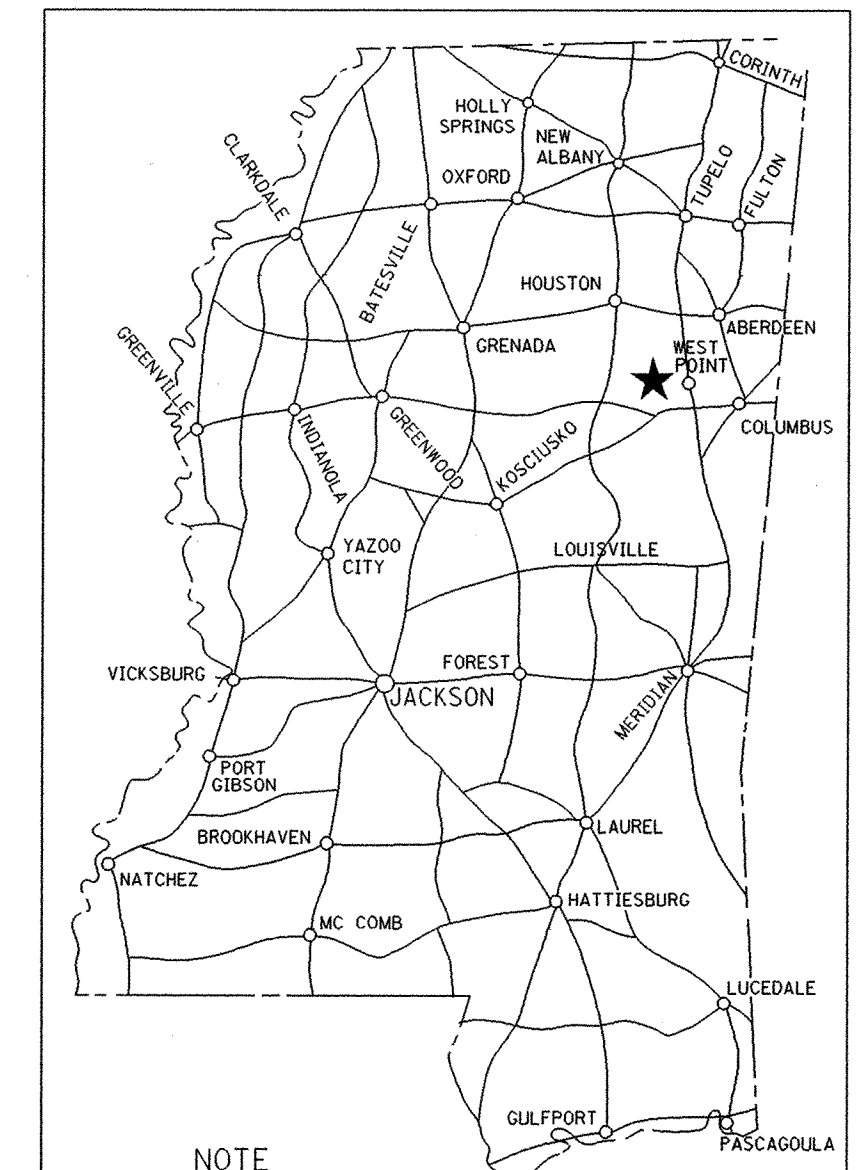

NOTE  
 ★ INDICATES APPROXIMATE LOCATION OF PROJECT.

LAT. N 33° 34' LONG. W 88° 27'  
 (APPROX. MIDDLE OF PROJECT)

**DESIGN CONTROL**  
 MPH = V (SPEED DESIGN)

ADT ( ) = : ADT ( ) =  
 DHV = : D = % T = %

**PERMITS ACQUIRED BY MDOT**

	WATERS	WETLANDS
NATIONWIDE #14	N	N
NATIONWIDE (OTHER)*	N	N
GENERAL*	N	N
INDIVIDUAL (404)*	N	N

\* ACQUISITION OF PERMITS FOR TEMPORARY IMPACTS DURING CONSTRUCTION ARE THE RESPONSIBILITY OF THE CONTRACTOR

<b>STORMWATER PERMIT</b>	N
Y REQUIRED, CNOI SUBMITTED BY MDOT (DISTRIBUTED AREA = 5 ACRES + INTB 6484)	
S REQUIRED, SCNOI TO BE SUBMITTED BY CONTRACTOR (1 TO 4.99 ACRES) (INTB 6483)	
N NO STORMWATER PERMIT REQUIRED (<1 ACRE)	
APPROVED BY: _____ DATE: _____	

**CONVENTIONAL SYMBOLS**

- COUNTY LINE -----
- TOWN CORPORATION LINE -----
- SECTION LINE -----
- EXISTING ROAD OR TRAVELED WAY -----
- PROPOSED ROAD OR TRAVELED WAY -----
- RAILROAD -----
- SURVEY LINE -----
- BRIDGES -----

**EQUATIONS**

NONE

**EXCEPTIONS**

NONE

**LENGTH DATA**

LENGTH OF ROADWAY	13,327.00 FT.	2.524 MI.
LENGTH OF BRIDGES	879.00 FT.	0.166 MI.
LENGTH OF PROJECT (NET)	14,206.00 FT.	2.690 MI.
LENGTH OF EXCEPTIONS	0.00 FT.	0.000 MI.
LENGTH OF PROJECT (GROSS)	14,206.00 FT.	2.690 MI.

**LOWNDES COUNTY**

**STP-0058-01(033)**

**1**

12/18/2007 10:11:24 AM OVERLAY HWY 50 FROM LOWNDES COUNTY LINE TO HWY 373 #2.DGN TITLE ROADWAY DESIGN DIVISION MISSISSIPPI DEPARTMENT OF TRANSPORTATION

96

BY	APPROVED	
	<i>Hamy Lee James</i>	12-18-07
	CHIEF ENGINEER	DATE
	<i>Samuel R. ...</i>	12-18-07
	EXECUTIVE DIRECTOR	DATE
REVISIONS	MISSISSIPPI DEPARTMENT OF TRANSPORTATION	
	APPROVED:	
	DIVISION ADMINISTRATOR	DATE
DATE	FEDERAL HIGHWAY ADMINISTRATION DEPARTMENT OF TRANSPORTATION	

