

GENERAL INDEX

FOR DETAILED INDEX OF PLANS SEE SHEET NO. 2

STATE OF MISSISSIPPI

MISSISSIPPI DEPARTMENT OF TRANSPORTATION

PLAN AND PROFILE OF PROPOSED
STATE HIGHWAY
STATE PROJECT NO. MP-1342-58(001)

①04-09-08

SR 342 FROM SR 41 TO SR 6
PONTOTOC COUNTY

FMS CON: 303394/301000

SCALES

| | |
|---------|----------------------|
| PLAN | 1 IN. = 100 FT. |
| PROFILE | HOR. 1 IN. = 100 FT. |
| | VERT. 1 IN. = 10 FT. |
| LAYOUT | 1 IN. = FT. |

| FED. ROAD REG. NO. | STATE | PROJECT NO. | SHEET NO. |
|--------------------|-------|-----------------|-----------|
| 4 | MISS. | MP-1342-58(001) | 1 |

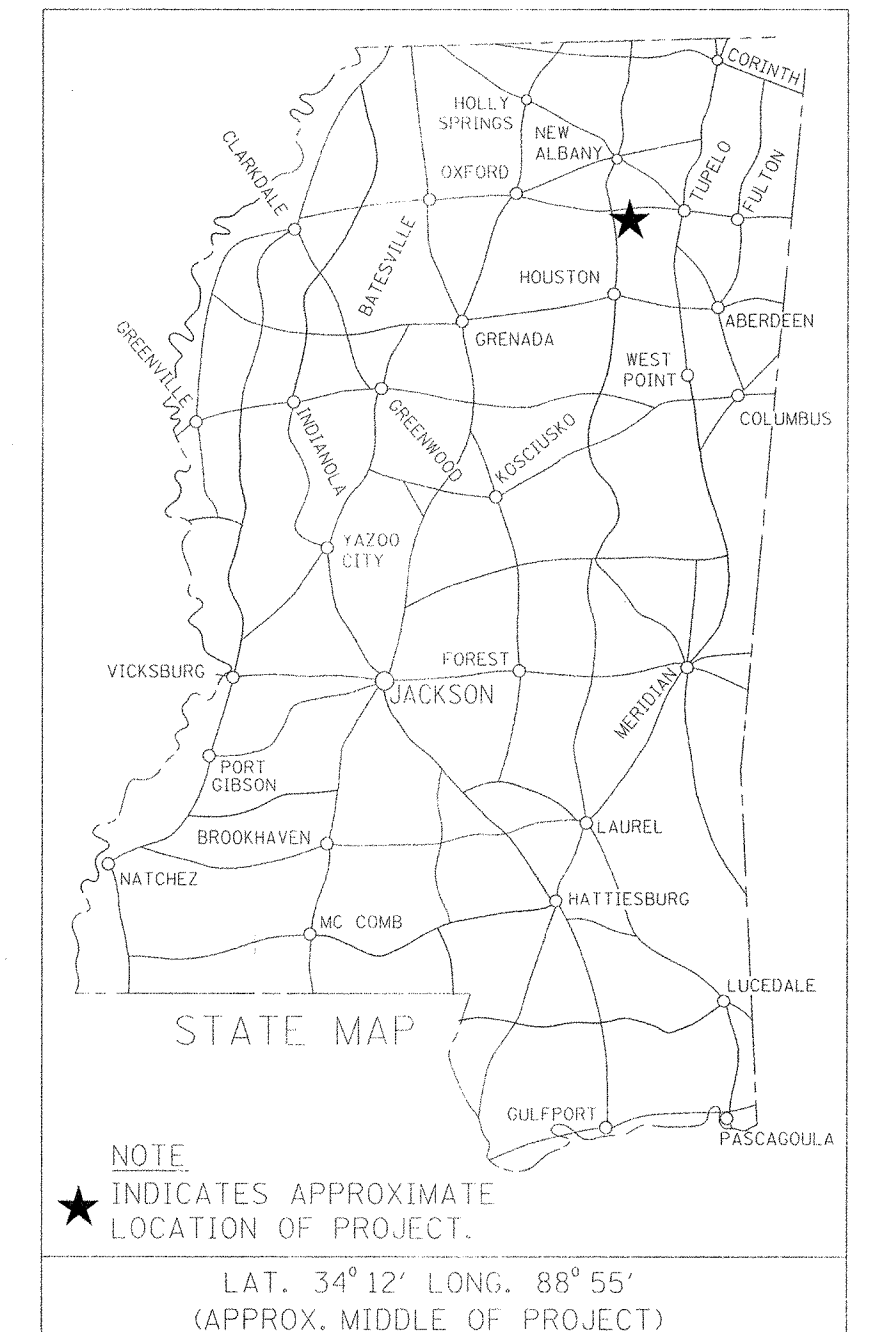

- EXISTING BRIDGES.**
- Bridge #0.2 Sta 16+27 TO 17+21
 - Bridge #2.1 Sta 116+04 TO 117+44
 - Bridge #3.6 Sta 194+81 TO 195+85
 - Bridge #5.7 Sta 306+24 TO 307+61
 - Bridge #7.0 Sta 365+71 TO 369+48

EXISTING BOX BRIDGES.
NONE

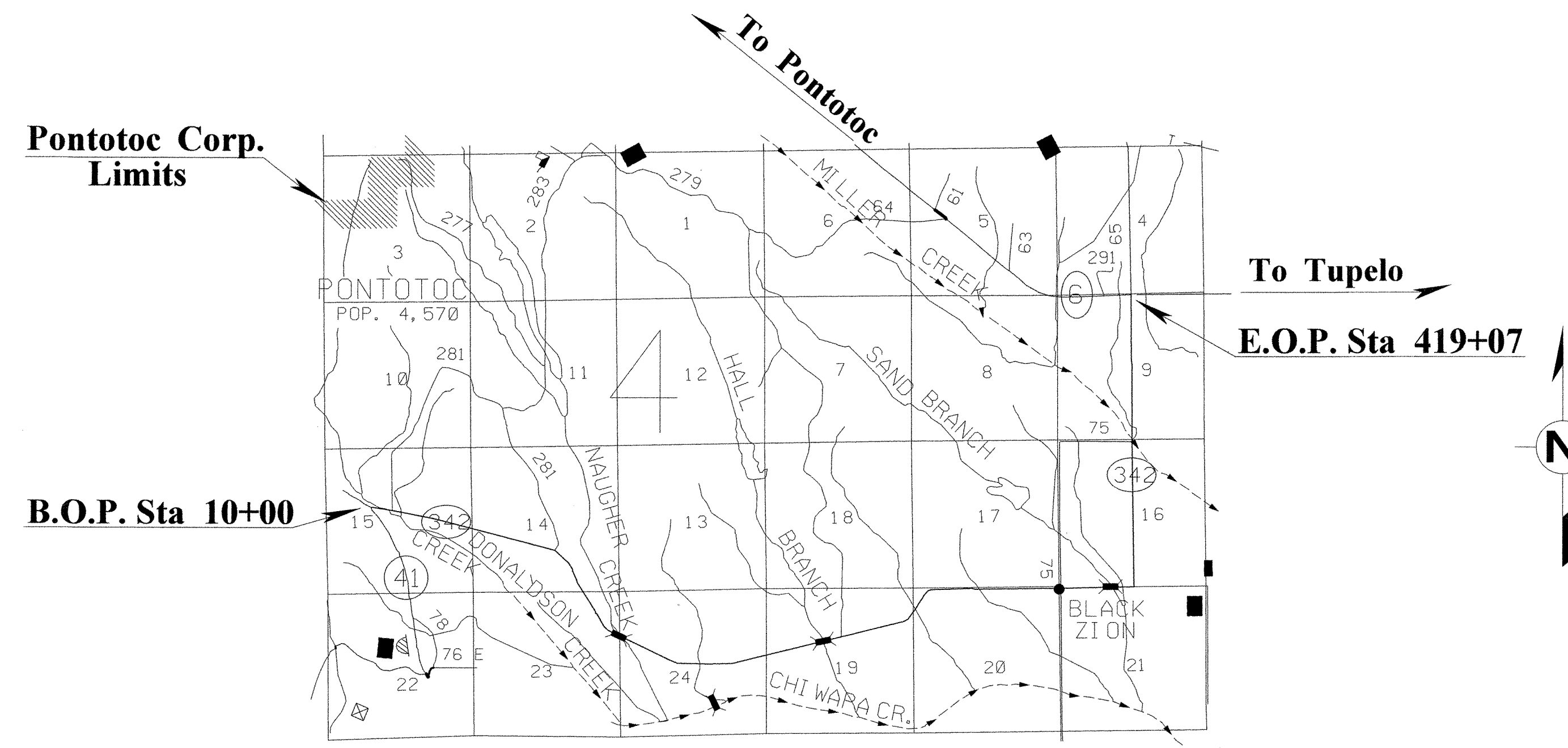

DESIGN CONTROL
MPH = V (SPEED DESIGN)

ADT () = : ADT () =
DHV = : D = % T = %

PERMITS ACQUIRED BY MDOT
WETLANDS AND WATERS PERMITS
(NECESSARY FOR ULTIMATE IMPROVEMENTS ONLY):

| | | |
|---------------------|-------------------------------------|-------------------------------------|
| | WATERS | WETLANDS |
| NATIONWIDE #14 | <input checked="" type="checkbox"/> | <input checked="" type="checkbox"/> |
| NATIONWIDE (OTHER)* | <input checked="" type="checkbox"/> | <input checked="" type="checkbox"/> |
| GENERAL* | <input checked="" type="checkbox"/> | <input checked="" type="checkbox"/> |
| INDIVIDUAL (404)* | <input checked="" type="checkbox"/> | <input checked="" type="checkbox"/> |

* ACQUISITION OF PERMITS FOR TEMPORARY IMPACTS DURING CONSTRUCTION ARE THE RESPONSIBILITY OF THE CONTRACTOR

STORMWATER PERMIT

Y REQUIRED, CNOI SUBMITTED BY MDOT (DISTRIBUTED AREA = 5 ACRES + HWTB 6484)
S REQUIRED, SOWTO TO BE SUBMITTED BY CONTRACTOR (1 TO 4.99 ACRES) (MTB 6483)
N NO STORMWATER PERMIT REQUIRED (<1 ACRE)

APPROVED BY: JCR DATE: 04/09/08

CONVENTIONAL SYMBOLS

- COUNTY LINE -----
- TOWN CORPORATION LINE -----
- SECTION LINE -----
- EXISTING ROAD OR TRAVELED WAY -----
- PROPOSED ROAD OR TRAVELED WAY -----
- RAILROAD -----
- SURVEY LINE -----
- BRIDGES -----

EQUATIONS

NONE

EXCEPTIONS

Sta 381+01 TO 391+40

LENGTH DATA

| | | |
|---------------------------|-----------|-----------|
| LENGTH OF ROADWAY | 39015 FT. | 7.389 MI. |
| LENGTH OF BRIDGES | 853 FT. | 0.162 MI. |
| LENGTH OF PROJECT (NET) | 39868 | 7.551 MI. |
| LENGTH OF EXCEPTIONS | 1039 FT. | 0.197 MI. |
| LENGTH OF PROJECT (GROSS) | 40907 | 7.748 MI. |

| | | |
|--|------------------------|--------|
| APPROVED: | <i>Harry Lee James</i> | 4/9/08 |
| BY | CHIEF ENGINEER | DATE |
| APPROVED: | <i>Ron R. Brown</i> | DATE |
| BY | EXECUTIVE DIRECTOR | DATE |
| MISSISSIPPI DEPARTMENT OF TRANSPORTATION | | |
| APPROVED: | | |
| BY | DIVISION ADMINISTRATOR | DATE |
| FEDERAL HIGHWAY ADMINISTRATION DEPARTMENT OF TRANSPORTATION | | |

4/8/2008 1:39 PM TITLE SHEET.DGN

