FED. ROAD REG. NO.	STATE	PROJECT NO.	SHEET NO.
4	MISS.	MP-1030-73(005)	1

GENERAL INDEX

FOR DETAILED INDEX OF PLANS SEE SHEET NO. 2

STATE OF MISSISSIPPI

MISSISSIPPI DEPARTMENT OF TRANSPORTATION

PLAN AND PROFILE OF PROPOSED STATE HIGHWAY STATE PROJECT NO. MP-1030-73(005)

MILLING AND OVERLAY SR 30 FROM SR 15 TO SR 370

UNION COUNTY

SCALES

PLAN		1 IN. = 100 FT.
PROFILE	HOR.	1 IN. = 100 FT.
	VERT.	1 IN. = 10 FT.
LAYOUT		1 IN. = FT.

FMS CON: 303890/301000

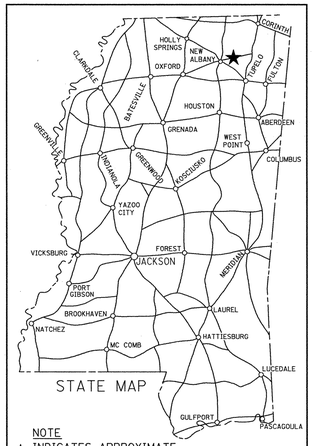

NOTE
★ INDICATES APPROXIMATE LOCATION OF PROJECT.

LAT. 34°30′ LONG. 88°54′
(APPROX. MIDDLE OF PROJECT)

BRIDGE STRUCTURES REQ'D.

BOX BRIDGES REQ'D.

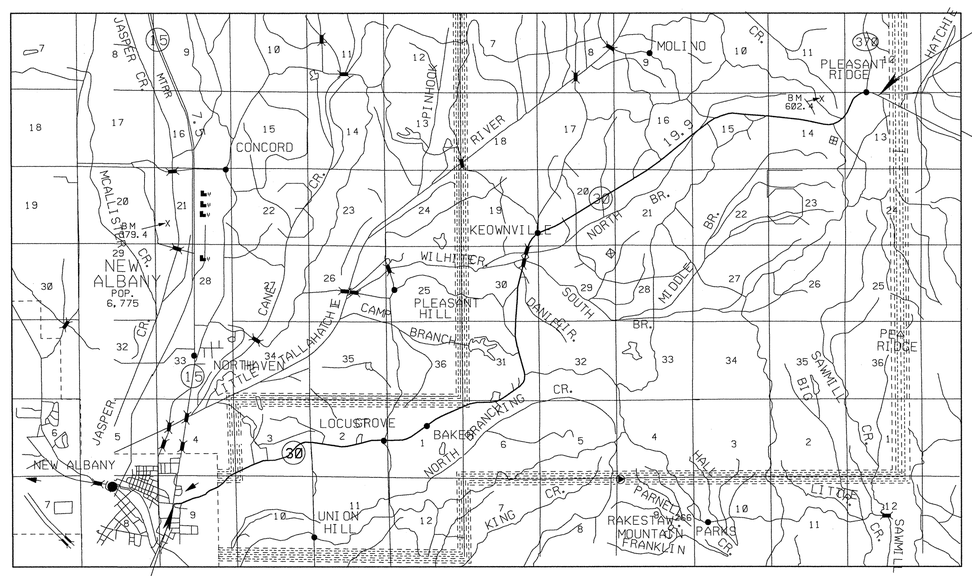

CONVENTIONAL SYMBOLS

COUNTY LINE
TOWN CORPORATION LINE
SECTION LINE
EXISTING ROAD OR TRAVELED WAY
PROPOSED ROAD OR TRAVELED WAY
RAILROAD
SURVEY LINE
BRIDGES

EQUATIONS

EXCEPTIONS

LENGTH DATA

LENGTH OF ROADWAY	63825	FT.	12.088 MI.
LENGTH OF BRIDGES		FT.	MI.
LENGTH OF PROJECT (NET)			MI.
LENGTH OF EXCEPTIONS		FT.	MI.
LENGTH OF PROJECT (GROSS)			12.088 MI.

DESIGN CONTROL

_____ MPH = V (SPEED DESIGN)

ADT (____) = _____ : ADT (____) = _____

DHV = _____ : D = _____% T = _____%

PERMITS ACQUIRED BY MDOT

WETLANDS AND WATERS PERMITS (NECESSARY FOR ULTIMATE IMPROVEMENTS ONLY):

	WATERS	WETLANDS
NATIONWIDE #14	N	N
NATIONWIDE (OTHER)*	N	N
GENERAL*	N	N
INDIVIDUAL (404)*	N	N

* ACQUISITION OF PERMITS FOR TEMPORARY IMPACTS DURING CONSTRUCTION ARE THE RESPONSIBILITY OF THE CONTRACTOR

STORMWATER PERMIT N

Y	REQUIRED, CNOI SUBMITTED BY MDOT (DISTRIBUTED) AREA = 5 ACRES +)(NTB 586)
S	REQUIRED, SCNOI TO BE SUBMITTED BY CONTRACTOR (1 TO 4.99 ACRES)(NTB 14)
N	NO STORMWATER PERMIT REQUIRED (<1 ACRE)

APPROVED BY: GSW DATE: 3-18-10

3

APPROVED:

CHIEF ENGINEER — DATE 3/19/10

EXECUTIVE DIRECTOR — DATE 3/18/10

MISSISSIPPI DEPARTMENT OF TRANSPORTATION

APPROVED:

DIVISION ADMINISTRATOR — DATE

FEDERAL HIGHWAY ADMINISTRATION
DEPARTMENT OF TRANSPORTATION

REVISIONS — DATE — BY

TITLE
ROADWAY DESIGN DIVISION
MISSISSIPPI DEPARTMENT OF TRANSPORTATION

3/18/2010 1:26 PM TITLE SHEET.DGN

1 st O. REV.

STATE	PROJECT NO.
MISS.	MP-1030-73(005)

DESCRIPTION OF SHEET	WKG. NO.	SH. NO.
TITLE SHEET		1
DETAILED INDEX & GENERAL NOTES	DI-1	2
TYPICAL SECTION WIDENING & OVERLAY	TS-1	3
SUMMARY OF QUANTITIES	SQ-1	4
ESTIMATE OF GUARDRAIL REQUIRED	EQ-1	5
DETAIL OF CONSTRUCTION SIGNING	DCS-1	6
SPECIAL DESIGN GUARD RAIL BRIDGE END SECTION TYPE "A-MODIFIED" & TYPE "C-MODIFIED"	GR-ACE	7
SPECIAL DESIGN BRIDGE-GUARD RAIL CONNECTOR	BGRC-1	8
PAVEMENT MARKING DETAILS FOR 2-LANE AND 4-LANE DIVIDED HIGHWAYS	PM-1	120
PAVEMENT MARKING LEGEND DETAILS	PM-6	125
GUARDRAIL "W" BEAM, WOOD POSTS	GR-1	180
GUARDRAIL "W" BEAM, STEEL POSTS	GR-1B	182
GUARDRAIL TYPICAL INSTALLATION	GR-4A	195
GUARDRAIL MISCELLANEOUS HARDWARE	GR-HW	202
TYPICAL GUARDRAIL DELINEATION	SN-8C	236
TRAFFIC CONTROL PLAN WITH FLAGGER (ONE-LANE CLOSURE OF TWO-WAY TRAFFIC)	TCP-1	250
SHORT DURATION CLOSING OF TWO-LANE TWO-WAY HIGHWAYS	TCP-8	257
HIGHWAY SIGN AND BARRICADE DETAILS FOR CONSTRUCTION PROJECTS	TCP-10	259
TRAFFIC CONTROL PLAN - MOBILE OPERATIONS - MULTILANE ROADS AND TWO-LANE ROADS	TCP-11	260

GENERAL NOTES

FLUORESCENT ORANGE SHEETING SHALL BE USED ON ALL CONSTRUCTION AND TRAFFIC CONTROL SIGNS EXCEPT FOR THOSE DESIGNATED IN PLANS TO BE BLACK LEGEND AND BORDER ON WHITE BACKGROUND.

District 1

PS & E PLANS-DATE..3/18/2010		
REVISIONS		
DATE	SHEET NO.	BY
3-31-10	4	GSW
4-14-10	3,4	DMM

PLAN
ROADWAY DESIGN DIVISION
MISSISSIPPI DEPARTMENT OF TRANSPORTATION

4/14/2010 10:59AM INDEX.DGN

MISSISSIPPI DEPARTMENT OF TRANSPORTATION

DETAILED INDEX

REVISION | BY | DATE

PROJECT NO.: MP-1030-73(005)
COUNTY : UNION

FILENAME: INDEX.DGN
DESIGN TEAM ____ CHECKED ____ DATE ____

WORKING NUMBER DI-1
SHEET NUMBER 2