

SECTION 905 -- PROPOSAL (CONTINUED)

I (We) hereby certify by execution of the Section 905 proposal below, that all certifications, disclosures and affidavits incorporated herein are deemed to be duly executed in the aggregate, fully enforceable and binding upon delivery of the bid proposal. I (We) further acknowledge that this certification shall not extend to the bid bond or alternate security which must be separately executed for the benefit of the Commission. This signature does not cure deficiencies in any required certifications, disclosures and/or affidavits. I (We) also acknowledge the right of the Commission to require full and final execution on any certification, disclosure or affidavit contained in the proposal at the Commission's election upon award. Failure to so execute at the Commission's request within the time allowed in the Standard Specifications for execution of all contract documents will result in forfeiture of the bid bond or alternate security.

Bidder acknowledges receipt of and has added to and made a part of the proposal and contract documents the following addendum (addenda):

ADDENDUM NO. 1 DATED 11/18/2015 ADDENDUM NO. DATED
ADDENDUM NO. DATED ADDENDUM NO. DATED

Number	Description
1	Revised TOC; Add NTB No. 3581; Revised BidItems; Plan Sheet Nos. 8001, 8013, & 8014; Amendment EBS Download Required.

TOTAL ADDENDA: 1
(Must agree with total addenda issued prior to opening of bids)

Respectfully Submitted,

DATE _____

Contractor

BY _____
Signature

TITLE _____

ADDRESS _____

CITY, STATE, ZIP _____

PHONE _____

FAX _____

E-MAIL _____

(To be filled in if a corporation)

Our corporation is chartered under the Laws of the State of _____ and the names, titles and business addresses of the executives are as follows:

President Address

Secretary Address

Treasurer Address

The following is my (our) itemized proposal.

Revised 07/2015

EXB-2902-00(011) / 102533301

Clarke County(ies)

**MISSISSIPPI DEPARTMENT OF TRANSPORTATION
TABLE OF CONTENTS**

PROJECT: EXB-2902-00(011) / 102533301 - Clarke

Section 901 - Advertisement

Section 904 - Notice to Bidders

#1	Governing Specifications
#6	Quantity for Fillet Concrete
#151	Gopher Tortoises
#640	Fiber Reinforced Concrete
#1405	Errata & Modifications to 2004 Standard Specifications
#1928	Federal Bridge Formula
#2382	Status of ROW, w/ Attachments
#2818	Non-Quality Control / Quality Assurance Concrete
#3581	Storm Water Discharge Associated with Construction Activity (> 5 Acres)
#3612	Additional Erosion Control Requirements
#3893	Petroleum Products Base Price
#4084	Stay-In-Place Metal Forms
#4189	Rumble Stripe
#4214	Safety Apparel
#4473	Alternate Crushed Stone Base Bid Items
#4526	Electronic Addendum Process
#4565	Manual on Uniform Traffic Control Devices (MUTCD)
#4661	Payroll Requirements
#5044	Questions Regarding Bidding
#5053	Contractor Correspondence
#5194	Intermediate Diaphragms
#5252	Terminal End Sections
#5405	Traffic Control Devices
#5412	Weight Limits
#5679	Bidding Methods
#5824	Adjustments for Bituminous Materials
#5853	Contract Time
#5855	Placement of Fill Material in Federally Regulated Areas
#5856	Project Number Change
#5857	Pay Item Discrepancy

Section 907 - Special Provisions

907-101-4	Definitions
907-102-10	Bidding Requirements and Conditions, w/ Supplement
907-103-11	Award and Execution
907-104-5	Scope of Work
907-104-6	Partnering Process
907-105-8	Control of Work
907-107-13	Legal Relations and Responsibility to Public
907-107-14	Contractor's Protection Plan, w/ Supplement
907-108-37	Prosecution and Progress, w/ Supplement

PROJECT: EXB-2902-00(011) / 102533301 - Clarke

907-109-8	Measurement and Payment
907-216-1	Solid Sodding
907-225-4	Grassing
907-226-3	Temporary Grassing
907-227-10	Hydroseeding
907-234-5	Siltation Barriers
907-237-4	Wattles
907-246-3	Sandbags & Rockbags
907-249-1	Riprap for Erosion Control
907-304-13	Granular Courses
907-401-7	Asphalt Pavements
907-403-14	Asphalt Pavements
907-406-4	Cold Milling
907-407-2	Tack Coat
907-413-5	Sawing & Sealing Transverse Joints in Asphalt Pavement
907-601-1	Structural Concrete
907-603-8	Culverts & Storm Drains
907-617-3	Right-Of-Way Markers
907-618-13	Temporary Construction Signs
907-622-6	Engineer's Field Office Building
907-626-25	Thermoplastic Traffic Markings
907-699-5	Construction Stakes
907-701-5	Hydraulic Cement, w/ Supplement
907-702-5	Specifications for Bituminous Materials
907-703-12	Aggregates, w/ Supplement
907-707-5	Joint Material
907-708-6	Non-Metal Drainage Structures
907-709-1	Metal Pipe
907-711-4	Synthetic Structural Fiber Reinforcement
907-713-5	Admixtures for Concrete
907-714-8	Miscellaneous Materials
907-715-4	Roadside Development Materials
907-720-2	Pavement Marking Materials
907-804-16	Concrete Bridges and Structures
907-815-2	Sediment Control Stone

Section 905 - Proposal, Proposal Bid Items, Combination Bid Proposal

State Board of Contractors Requirement

State Certification Regarding Non-Collusion, Debarment and Suspensions (2)

Section 902 - Contract Form

Section 903 - Contract Bond Forms

Pile Data Form

Progress Schedule

(REVISIONS TO THE ABOVE WILL BE INDICATED ON THE SECOND SHEET
OF SECTION 905 AS ADDENDA)

11/18/2015 10:50 AM

MISSISSIPPI DEPARTMENT OF TRANSPORTATION

SECTION 904 - NOTICE TO BIDDERS NO. 3581

CODE: (SP)

DATE: 6/10/2011

**SUBJECT: Storm Water Discharge Associated with Construction Activity
(≥ 5 Acres)**

PROJECT: EXB-2902-00(011) / 102533301 – Clarke County

A Construction Storm Water General NPDES Permit to discharge storm water associated with construction activity is required.

The Department has acquired Certificate of Permit Coverage MSR-107004 under the Mississippi Department of Environmental Quality's (MDEQ) Storm Water Large Construction General Permit. Projects issued a certificate of permit coverage are granted permission to discharge treated storm water associated with construction activity into State waters. Copies of said permit, completed Large Construction Notice of Intent (LCNOI), and Storm Water Pollution Prevention Plan (SWPPP) are on file with the Department.

Prior to the execution of the contract, the successful bidder shall execute and deliver to the Executive Director an original signed copy of the completed Prime Contractor Certification Forms.

Failure of the bidder to execute and file the completed Prime Contractor Certification Forms shall be just cause for the cancellation of the award.

The executed Prime Contractor Certification Forms shall be prima facie evidence that the bidder has examined the permit, is satisfied as to the terms and conditions contained therein, and that the bidder has the primary responsibility for meeting all permit terms including, but not limited to, the inspection and reporting requirements. For this project, the Contractor shall furnish, set up and read, as needed, an on-site rain gauge.

The Contractor shall make inspections in accordance with condition No. S-4, page 22, and shall furnish the Project Engineer with the results of each weekly inspection as soon as possible following the date of inspection. A copy of the inspection form is provided with the packet. The weekly inspections must be documented monthly on the Inspection and Certification Form. The Contractor's representative and the Project Engineer shall jointly review and discuss the results of the inspections so that corrective action can be taken. The Project Engineer shall retain copies of the inspection reports.

The Engineer will have the authority to suspend all work and/or withhold payments for failure of the Contractor to carry out provisions of MDEQ's Storm Water Construction General Permit, the erosion control plan, updates to the erosion control plan, and /or proper maintenance of the BMPs

Upon successful completion of all permanent erosion and sediment controls, accepted and documented by the full maintenance release, the Construction Division shall submit a completed [Request for Termination \(RFT\)](#) of Coverage to the Office of Pollution Control.

Securing a permit (s) for storm water discharge associated with the Contractor's activity on any other regulated area the Contractor occupies, shall be the responsibility of the Contractor.

Replacing Bridges #135.8 & #136.2 at Souinlovey Creek, known as State Project No. EXB-2902-00(011) / 102533301 in Clarke County.

Line No.	Item Code	Adj Code	Quantity	Units	Description [Fixed Unit Price]
Roadway Items					
0010	201-A001		1	Lump Sum	Clearing and Grubbing
0020	202-A001		1	Lump Sum	Removal of Obstructions
0030	202-B033		9,574	Square Yard	Removal of Concrete Pavement w/ Variable Depth Overlay
0040	202-B053		900	Linear Feet	Removal of Guard Rail Including Post, Blockouts & Hardware
0050	202-B064		24	Linear Feet	Removal of Pipe, 8" And Above
0060	203-A003	(E)	21,262	Cubic Yard	Unclassified Excavation, FM, AH
0070	203-EX038	(E)	22,340	Cubic Yard	Borrow Excavation, AH, FME, Class B7-6
0080	203-F002	(E)	8,867	Cubic Yard	Channel Excavation, LVM
0090	209-A004		6,013	Square Yard	Geotextile Stabilization, Type V, Non-Woven
0100	211-A001		111,320	Square Yard	Topsoil for Slope Treatment, From Right-of-Way
0110	213-C001		12	Ton	Superphosphate
0120	217-A001		507	Square Yard	Ditch Liner
0130	219-A001		4	Thousand Gallon	Watering [\$20.00]
0140	220-A001		12	Acre	Insect Pest Control [\$30.00]
0150	221-A001	(S)	23	Cubic Yard	Portland Cement Concrete Paved Ditch
0160	223-A001		23	Acre	Mowing [\$50.00]
0170	224-A001		356	Square Yard	Soil Reinforcing Mat
0180	234-A001		1,350	Linear Feet	Temporary Silt Fence
0190	235-A001		100	Bale	Temporary Erosion Checks
0200	236-A004		7	Each	Silt Basin, Type D
0210	423-A001		2	Mile	Rumble Strips, Ground In
0220	501-E001		147	Linear Feet	Expansion Joints, Without Dowels
0230	502-A001	(C)	319	Square Yard	Reinforced Cement Concrete Bridge End Pavement
0240	606-B001		850	Linear Feet	Guard Rail, Class A, Type 1
0250	606-D012		8	Each	Guard Rail, Bridge End Section, Type I
0260	606-E002		8	Each	Guard Rail, Terminal End Section, Flared
0270	615-A018	(S)	80	Linear Feet	Concrete Bridge End Barrier, 33.5"
0280	619-D1001		268	Square Feet	Standard Roadside Construction Signs, Less than 10 Square Feet
0290	619-D2001		141	Square Feet	Standard Roadside Construction Signs, 10 Square Feet or More
0300	619-G4001		48	Linear Feet	Barricades, Type III, Single Faced
0310	619-G4005		48	Linear Feet	Barricades, Type III, Double Faced
0320	619-G5001		50	Each	Free Standing Plastic Drums
0330	619-G7001		12	Each	Warning Lights, Type "B"

Line No.	Item Code	Adj Code	Quantity	Units	Description [Fixed Unit Price]
0340	620-A001		1	Lump Sum	Mobilization
0350	627-L001		57	Each	Two-Way Yellow Reflective High Performance Raised Markers
0360	630-A001		24	Square Feet	Standard Roadside Signs, Sheet Aluminum, 0.080" Thickness
0370	630-A002		36	Square Feet	Standard Roadside Signs, Sheet Aluminum, 0.125" Thickness
0380	630-C003		132	Linear Feet	Steel U-Section Posts, 3.0 lb/ft
0390	630-F001		52	Each	Delineators, Guard Rail, White
0400	815-A009	(S)	5,345	Ton	Loose Riprap, Size 300
0410	815-E001	(S)	5,334	Square Yard	Geotextile under Riprap
0420	907-216-A001		173	Square Yard	Solid Sodding
0430	907-225-A001		23	Acre	Grassing
0440	907-225-B001		12	Ton	Agricultural Limestone
0450	907-225-C001		46	Ton	Mulch, Vegetative Mulch
0460	907-226-A001		23	Acre	Temporary Grassing
0470	907-234-C002		2,550	Linear Feet	Super Silt Fence
0480	907-234-F001		100	Linear Feet	Turbidity Barrier
0490	907-237-A003		500	Linear Feet	Wattles, 20"
0500	907-246-B002		280	Each	Rockbags
0510	907-249-A001		35	Ton	Riprap for Erosion Control
0520	907-403-A017	(BA1)	1,083	Ton	9.5-mm, ST, Asphalt Pavement
0530	907-403-A018	(BA1)	2,167	Ton	12.5-mm, ST, Asphalt Pavement
0540	907-403-A019	(BA1)	1,348	Ton	19-mm, ST, Asphalt Pavement
0550	907-403-C009	(BA1)	19	Ton	19-mm, ST, Asphalt Pavement, Trench Widening
0560	907-406-A001		1,067	Square Yard	Cold Milling of Bituminous Pavement, All Depths
0570	907-407-A001	(A2)	1,637	Gallon	Asphalt for Tack Coat
0580	907-413-E001		112	Linear Feet	Sawing and Sealing Transverse Joints in Asphalt Pavement
0590	907-603-ALT01	(S)	144	Linear Feet	18" Type A Alternate Pipe
0600	907-617-A001		24	Each	Right-of-Way Marker
0610	907-618-A001		1	Lump Sum	Maintenance of Traffic
0620	907-622-A001		1	Each	Engineer's Field Office Building, Type 2
0630	907-626-C007		8,100	Linear Feet	6" Thermoplastic Double Drop Edge Stripe, Continuous White
0640	907-626-D005		1,020	Linear Feet	6" Thermoplastic Double Drop Traffic Stripe, Skip Yellow
0650	907-626-E005		1,020	Linear Feet	6" Thermoplastic Double Drop Traffic Stripe, Continuous Yellow
0660	907-699-A002		1	Lump Sum	Roadway Construction Stakes

Line No.	Item Code	Adj Code	Quantity	Units	Description [Fixed Unit Price]
0670	907-815-F001	(S)	187	Ton	Sediment Control Stone
ALTERNATE GROUP AA NUMBER 1					
0680	907-304-F003	(GT)	5,320	Ton	3/4" and Down Crushed Stone Base
ALTERNATE GROUP AA NUMBER 2					
0690	907-304-F004	(GT)	5,320	Ton	Size 825B Crushed Stone Base
ALTERNATE GROUP AA NUMBER 3					
0700	907-304-F002	(GT)	5,320	Ton	Size 610 Crushed Stone Base
Bridge Items					
0710	501-K001		2,993	Square Yard	Transverse Grooving
0720	803-B002	(S)	2	Each	Conventional Static Pile Load Test [\$5,000.00]
0730	803-D002	(S)	4,425	Linear Feet	HP 12 x 53 Steel Piling
0740	803-D007	(S)	1,330	Linear Feet	HP 14 x 89 Steel Piling
0750	803-F009	(S)	931	Linear Feet	20" Pre-Formed Pile Hole
0760	803-I001	(S)	8	Each	PDA Test Pile
0770	803-J001	(S)	4	Each	Pile Restrike
0780	805-A001	(S)	241,465	Pounds	Reinforcement
0790	813-A002	(S)	1,802	Linear Feet	Concrete Railing, 32"
0800	815-A009	(S)	2,694	Ton	Loose Riprap, Size 300
0810	815-E001	(S)	3,070	Square Yard	Geotextile under Riprap
0820	907-804-A001	(S)	1,298	Cubic Yard	Bridge Concrete, Class AA
0830	907-804-C014	(S)	689	Linear Feet	138' Prestressed Concrete Beam, Type BT-72
0840	907-804-C016	(S)	2,949	Linear Feet	40' Prestressed Concrete Beam, Type I+2
0850	907-804-C030	(S)	798	Linear Feet	80' Prestressed Concrete Beam, Type III

ADDENDUM

STATE	PROJECT NO.
MISS.	EXB-2902-00(011)

*DESCRIPTION OF SHEETS
SPECIAL DESIGN SHEETS - BRIDGE DRAWINGS*

<i>DESCRIPTION OF SHEETS SPECIAL DESIGN SHEETS - BRIDGE DRAWINGS</i>	<i>WORKING NUMBER</i>	<i>SHEET NUMBER</i>
DETAILED INDEX	DI-BR	8001
SUMMARY OF QUANTITIES	SO-BR	8002
ESTIMATED QUANTITIES	EO-BR	8003
BRIDGE AT STA. 688+25.21		
U.S. HWY 11 ACROSS SOUINLOVEY CREEK	A1 OF 24	8004
U.S. HWY 11 ACROSS SOUINLOVEY CREEK	A2 OF 24	8005
U.S. HWY 11 ACROSS SOUINLOVEY CREEK	A3 OF 24	8006
GENERALIZED SOIL PROFILE	A4 OF 24	8007
END BENT NO. 1 DETAILS	A5 OF 24	8008
END BENT NO. 12 DETAILS	A6 OF 24	8009
END BENT DETAILS	A7 OF 24	8010
INT. BENT NO. 2-5, 10 & 11 DETAILS	A8 OF 24	8011
INT. BENT NO. 6 DETAILS	A9 OF 24	8012
INT. BENT NO. 7 DETAILS	A10 OF 24	8013
INT. BENT NO. 8 DETAILS	A11 OF 24	8014
INT. BENT NO. 9 DETAILS	A12 OF 24	8015
40 FT. SPAN DETAILS	A13 OF 24	8016
40 FT. SPAN DETAILS	A14 OF 24	8017
80 FT. SPAN DETAILS	A15 OF 24	8018
80 FT. SPAN DETAILS	A16 OF 24	8019
138 FT. SPAN DETAILS	A17 OF 24	8020
138 FT. SPAN DETAILS	A18 OF 24	8021
MISC. SPAN DETAILS	A19 OF 24	8022
RAILING DETAILS	A20 OF 24	8023
40 FT. END BEAM DETAILS (TYPE 1+2)	A21 OF 24	8024
40 FT. INT. BEAM DETAILS (TYPE 1+2)	A22 OF 24	8025
80 FT. BEAM DETAILS (TYPE III)	A23 OF 24	8026
138 FT. BEAM DETAILS (TYPE BT-72)	A24 OF 24	8027
BRIDGE AT STA. 707+39.21		
U.S. HWY 11 ACROSS SOUINLOVEY CREEK RELIEF	B1 OF 14	8028
U.S. HWY 11 ACROSS SOUINLOVEY CREEK RELIEF	B2 OF 14	8029
GENERALIZED SOIL PROFILE	B3 OF 14	8030
END BENT NO. 1 DETAILS	B4 OF 14	8031
END BENT NO. 8 DETAILS	B5 OF 14	8032
END BENT DETAILS	B6 OF 14	8033
INT. BENT NO. 2, 3, 4, 6, & 7 DETAILS	B7 OF 14	8034
INT. BENT NO. 5 DETAILS	B8 OF 14	8035
SPAN DETAILS	B9 OF 14	8036
SPAN DETAILS	B10 OF 14	8037
MISC. SPAN DETAILS	B11 OF 14	8038
RAILING DETAILS	B12 OF 14	8039
40 FT. END BEAM DETAILS (TYPE 1+2)	B13 OF 14	8040
40 FT. INT. BEAM DETAILS (TYPE 1+2)	B14 OF 14	8041

*DESCRIPTION OF SHEETS
SPECIAL DESIGN SHEETS*

<i>DESCRIPTION OF SHEETS SPECIAL DESIGN SHEETS</i>	<i>WORKING NUMBER</i>	<i>SHEET NUMBER</i>
ORIGINAL PLANS FOR INFORMATION ONLY		
INFORMATION PLANS		8042
INFORMATION PLANS		8043
INFORMATION PLANS		8044
INFORMATION PLANS		8045
INFORMATION PLANS		8046
BRIDGE EROSION CONTROL PLANS		
EROSION CONTROL PLAN SOUINLOVEY CREEK	ECBR-1	8047
EROSION CONTROL PLAN SOUINLOVEY CREEK	ECBR-2	8048
EROSION CONTROL PLAN SOUINLOVEY CREEK RELIEF	ECBR-3	8049
EROSION CONTROL PLAN SOUINLOVEY CREEK RELIEF	ECBR-4	8050

FMS CON. # 102533/301000		
REVISIONS		
DATE	SHEET NO.	BY
11/9/2015	8013, 8014	RCF

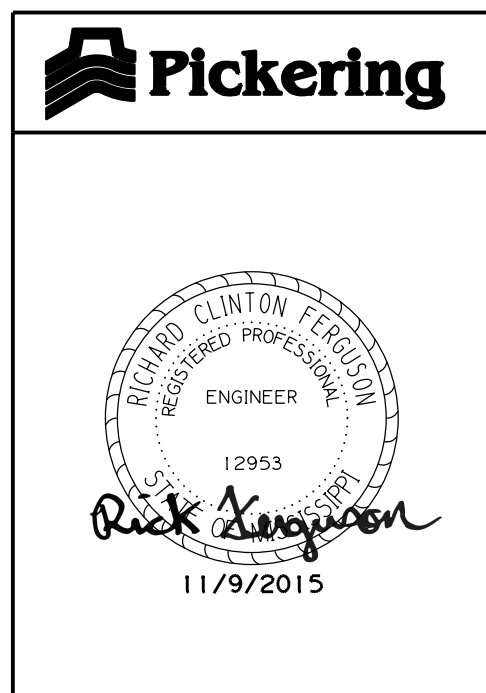

BY	MISSISSIPPI DEPARTMENT OF TRANSPORTATION
	DETAILED INDEX
REVISIONS	PROJECT 102533/301000 EXB-2902-00(011)
	CLARKE COUNTY
DATE	WORKING NUMBER DI-BR
DESIGNER: RICK FERGUSON, P.E. DETAILER: ZACH PARCHMAN, E.T.	CHECKER: BOB BAILEY, P.E. ISSUE DATE: 8/2015
SHEET NUMBER 8001	

ADDENDUM

STATE	PROJECT NO.
MISS.	EXB-2902-00(011)

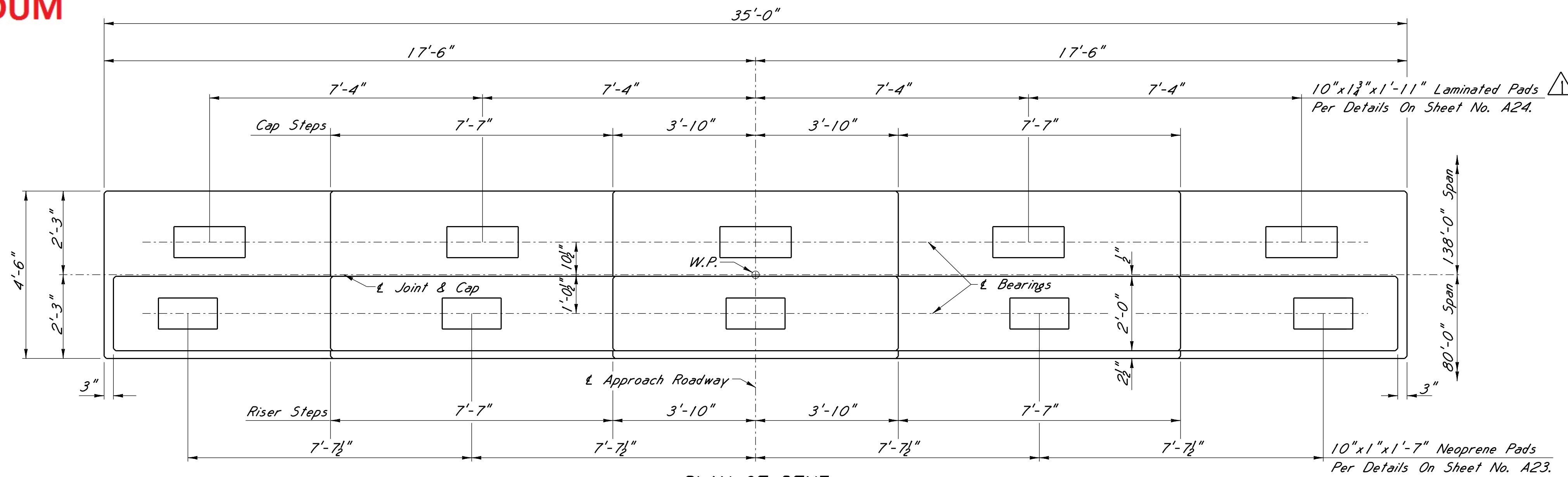

PLAN OF BENT

Showing Concrete Dimensions, Laminated Pads And Neoprene Pads

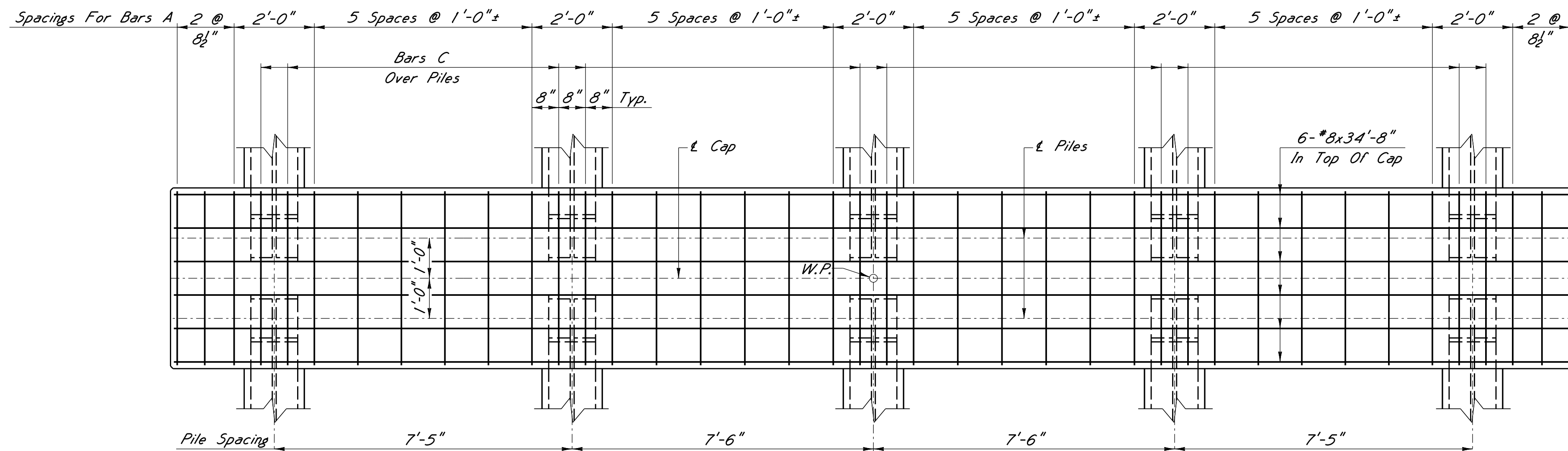

PLAN OF CAP

Showing Reinforcing In Top Of Cap And Pile Spacing
34 Spaces @ 1'-0"± Bars R

NOTE: Piles Shall Be Of The Size, Type And Driven To The Minimum Bearing Capacity As Shown On Sheet A1. Batter Indicated Piles 1" Per Foot As Shown.

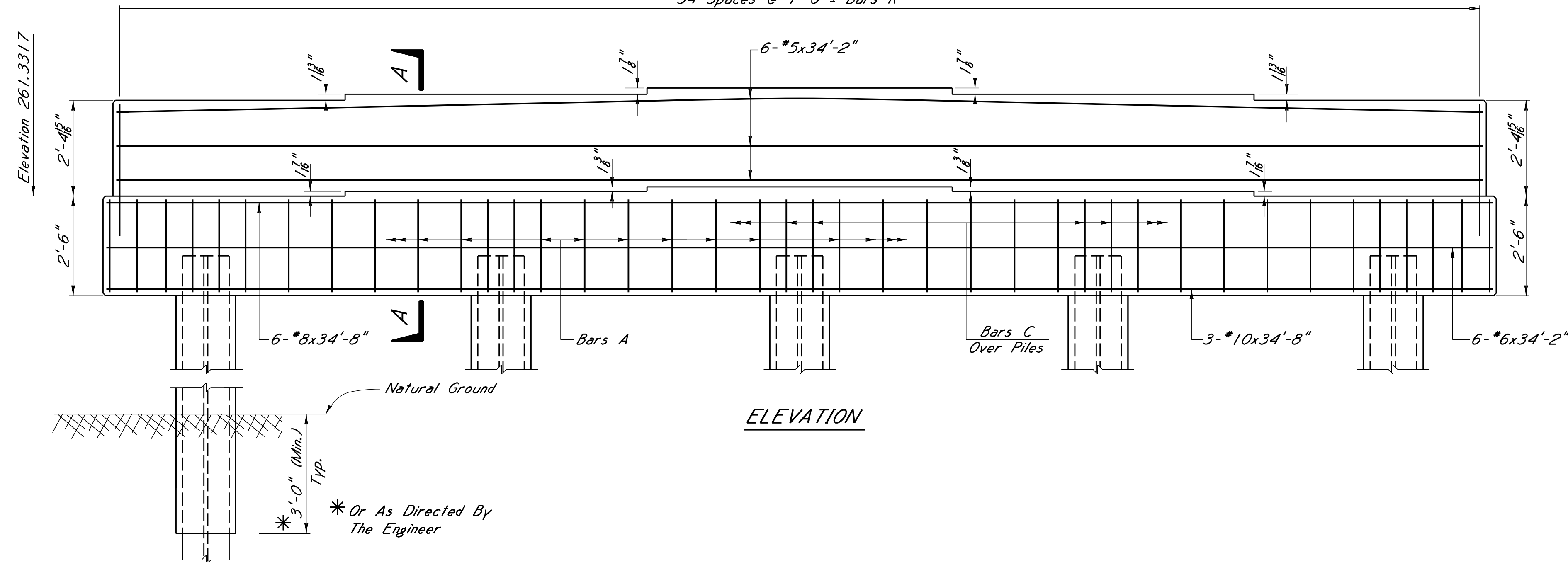

ELEVATION

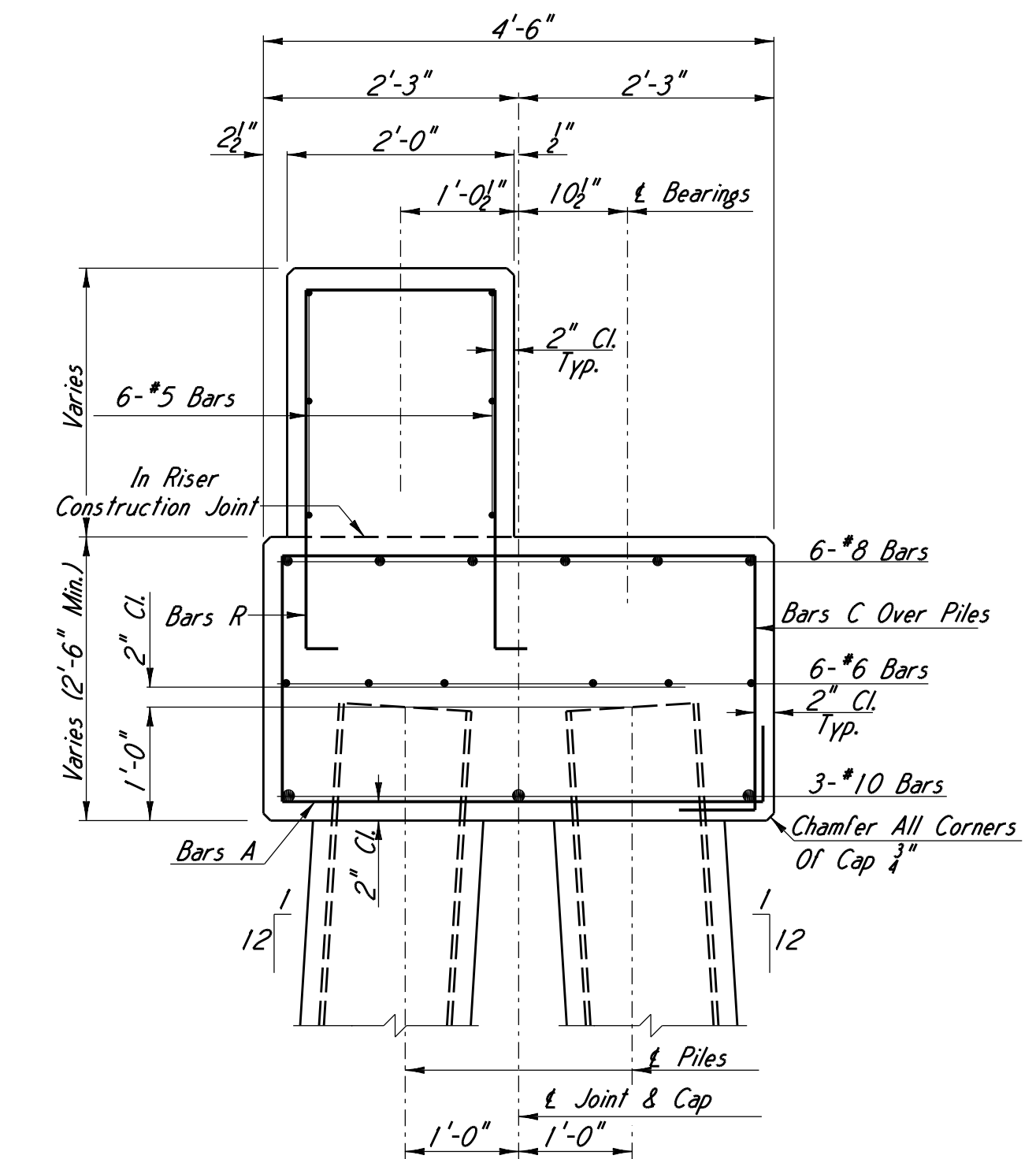

SECTION A-A

NOTE: For Pile Encasement Details See Sheet No. A1.

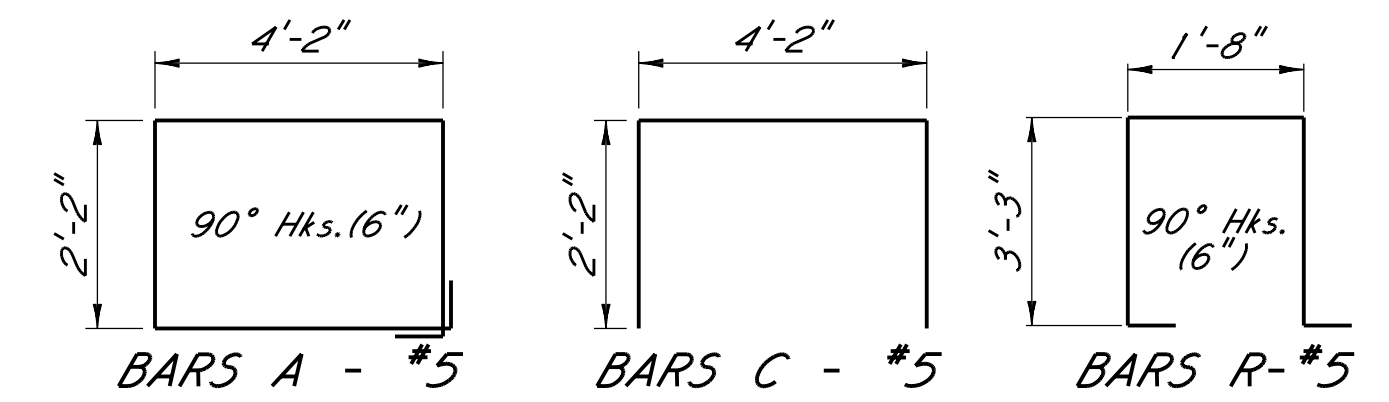

BAR BENDING DETAILS

Dimensions Are Out To Out

GENERAL NOTES:

All Concrete In Cap Shall Be Class "AA".
Chamfer All Edges 3/4" Unless Otherwise Noted.
Placing Dimensions From Reinforcing Steel To Concrete Surfaces Are Clear Distances.

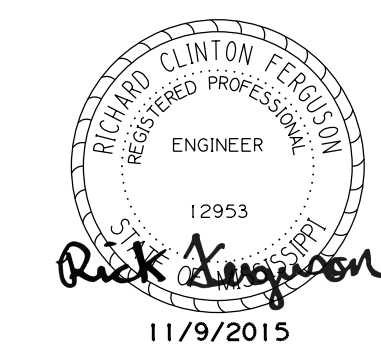

DESIGNER	RICK FERGUSON, P.E.	CHECKER	BOB BAILEY, P.E.	WORKING NUMBER	A10 OF 24
DATE	11-9-15	ISSUE DATE	8/2015	SHEET NUMBER	8013
DETAILER		ZACH PARCHMAN, E.I.T.		PROJECT	
DIRECTOR OF STRUCTURES, STATE BRIDGE ENGINEER - JUSTIN WALKER, P.E.		DEP. DIR. OF STRUCTURES, ASSIST. STATE BRIDGE ENGINEER - SCOTT WESTERFIELD, P.E.		MISSISSIPPI DEPARTMENT OF TRANSPORTATION	
				BRIDGE AT STA. 688+25.21	
				INT. BENT NO. 7 DETAILS	
				PROJECT 102533/301000	
				EXB-2902-00(011)	
				CLARKE COUNTY	

ADDENDUM

STATE	PROJECT NO.
MISS.	EXB-2902-00(011)

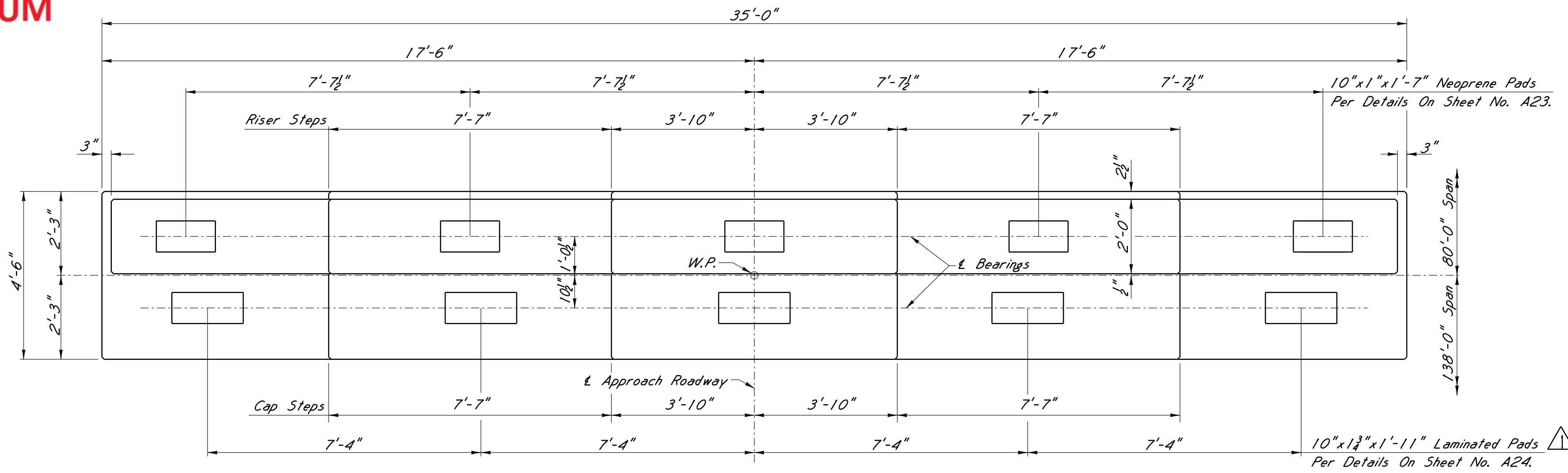

PLAN OF BENT

Showing Concrete Dimensions, Laminated Pads And Neoprene Pads

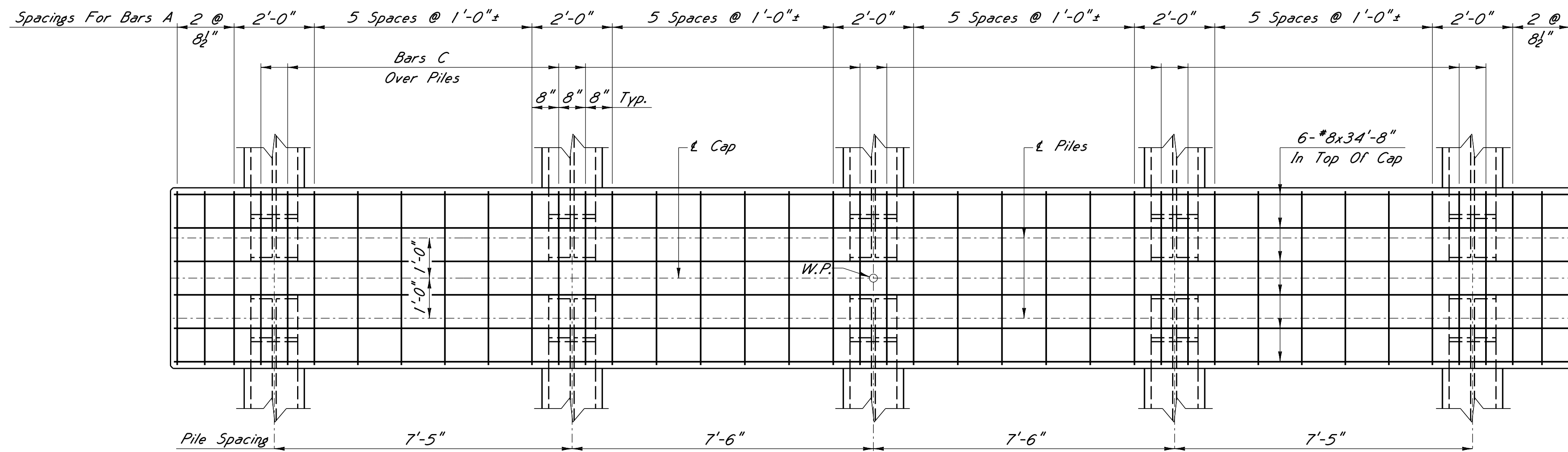

PLAN OF CAP

Showing Reinforcing In Top Of Cap And Pile Spacing
34 Spaces @ 1'-0"± Bars R

NOTE: Piles Shall Be Of The Size, Type And Driven To The Minimum Bearing Capacity As Shown On Sheet A1. Batter Indicated Piles 1" Per Foot As Shown.

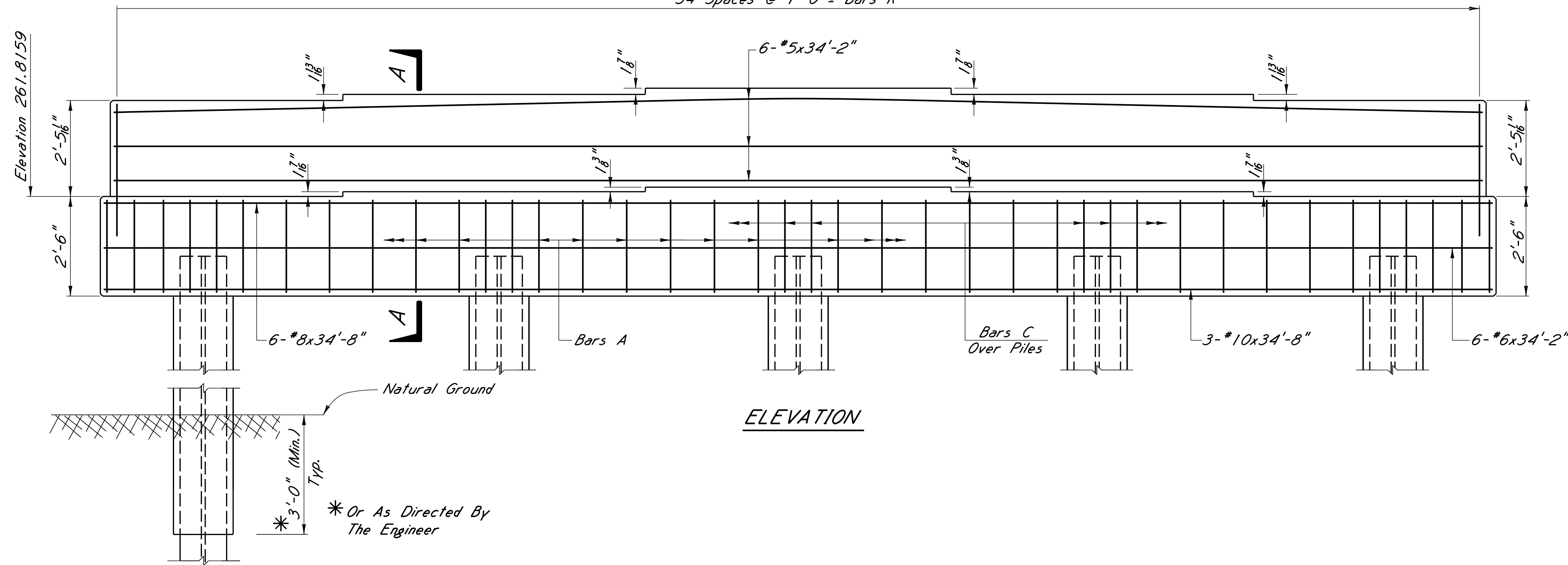

ELEVATION

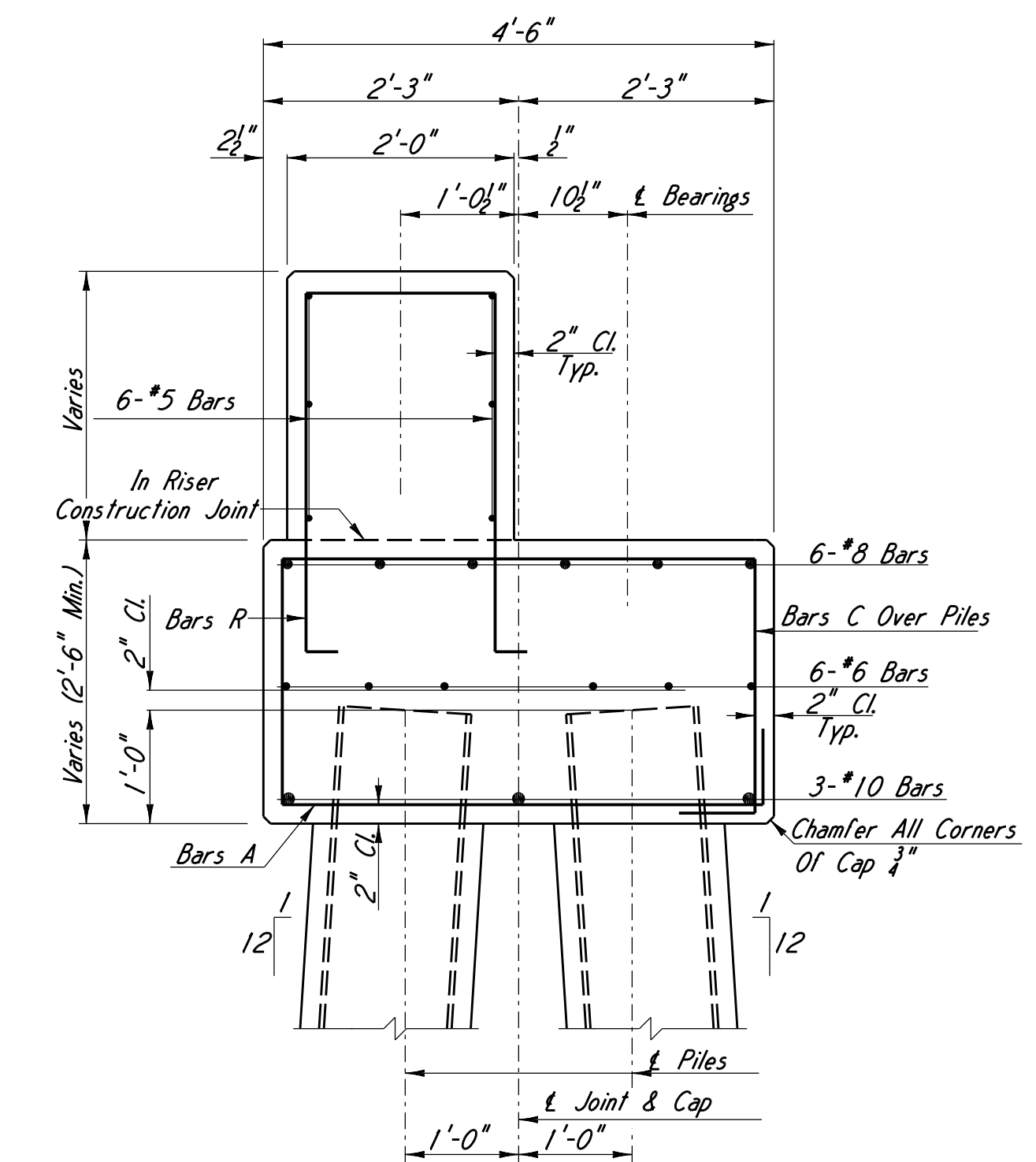

SECTION A-A

NOTE: For Pile Encasement Details See Sheet No. A1.

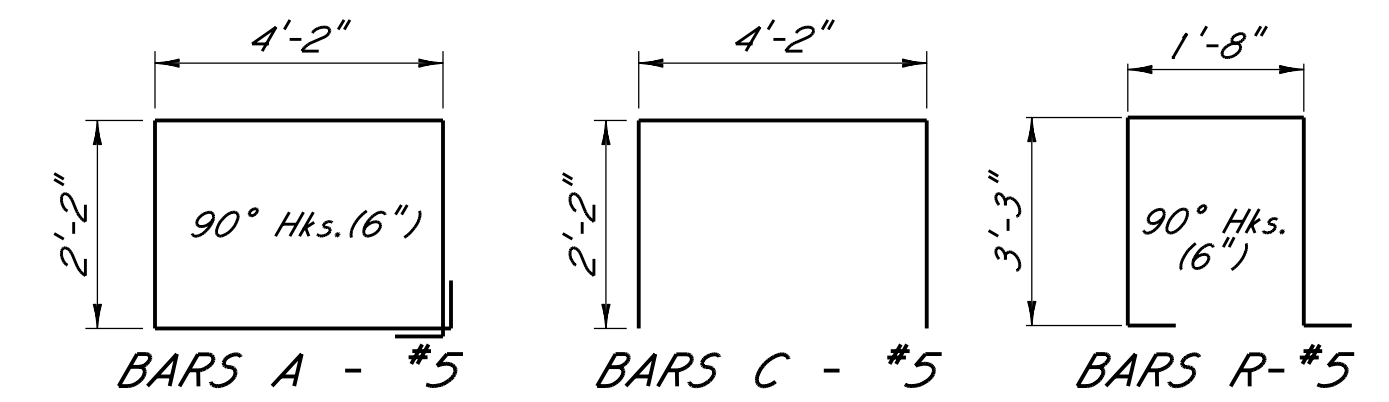

BAR BENDING DETAILS

Dimensions Are Out To Out

GENERAL NOTES:

All Concrete In Cap Shall Be Class "AA".
Chamfer All Edges 3/4" Unless Otherwise Noted.
Placing Dimensions From Reinforcing Steel To Concrete Surfaces Are Clear Distances.

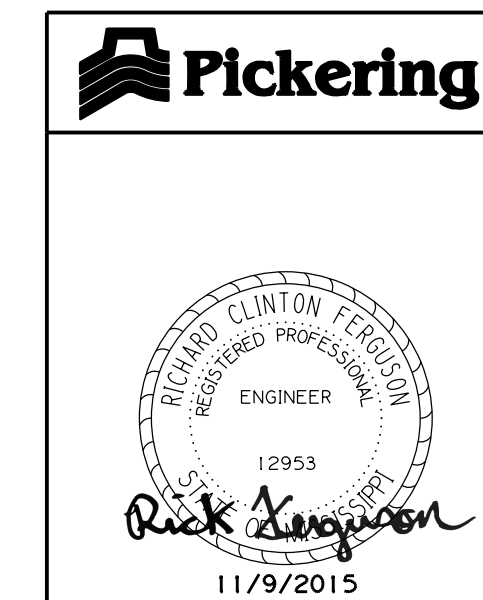

REVISIONS DATE 11-9-15 DESIGNER RICK FERGUSON, P.E. DETAILER ZACH PARCHMAN, E.I.T.	RCF BY	MISSISSIPPI DEPARTMENT OF TRANSPORTATION BRIDGE AT STA. 688+25.21 INT. BENT NO. 8 DETAILS PROJECT 102533/301000 EXB-2902-00(011) CLARKE COUNTY	WORKING NUMBER ALL OF 24
	REVISED PAD DIMENSIONS	ISSUE DATE 8/2015 CHECKER BOB BAILEY, P.E. DIRECTOR OF STRUCTURES, STATE BRIDGE ENGINEER - JUSTIN WALKER, P.E. DEP. DIR. OF STRUCTURES, ASSIST. STATE BRIDGE ENGINEER - SCOTT WESTERFIELD, P.E.	SHEET NUMBER 8014
	REVISIONS	PROJECT 102533/301000 EXB-2902-00(011)	WORKING NUMBER ALL OF 24
	DATE 11-9-15	DESIGNER RICK FERGUSON, P.E. DETAILER ZACH PARCHMAN, E.I.T.	SHEET NUMBER 8014