

SECTION 905 -- PROPOSAL (CONTINUED)

I (We) hereby certify by digital signature and electronic submission via Bid Express of the Section 905 proposal below, that all certifications, disclosures and affidavits incorporated herein are deemed to be duly executed in the aggregate, fully enforceable and binding upon delivery of the bid proposal. I (We) further acknowledge that this certification shall not extend to the bid bond or alternate security which must be separately executed for the benefit of the Commission. This signature does not cure deficiencies in any required certifications, disclosures and/or affidavits. I (We) also acknowledge the right of the Commission to require full and final execution on any certification, disclosure or affidavit contained in the proposal at the Commission's election upon award. Failure to so execute at the Commission's request within the time allowed in the Standard Specifications for execution of all contract documents will result in forfeiture of the bid bond or alternate security.

Bidder acknowledges receipt of and has added to and made a part of the proposal and contract documents the following addendum (addenda):

ADDENDUM NO. 1 DATED 3/22/2017 ADDENDUM NO. DATED
 ADDENDUM NO. DATED ADDENDUM NO. DATED

Number	Description
1	Revised Bid Items; Revised or Added Plan Sheet Nos. 2,4-7; Amendment EBS Download Required.

TOTAL ADDENDA: 1
 (Must agree with total addenda issued prior to opening of bids)

Respectfully Submitted,

DATE _____

 Contractor

BY _____
 Signature

TITLE _____

ADDRESS _____

CITY, STATE, ZIP _____

PHONE _____

FAX _____

E-MAIL _____

(To be filled in if a corporation)

Our corporation is chartered under the Laws of the State of _____ and the names, titles and business addresses of the executives are as follows:

 President Address

 Secretary Address

 Treasurer Address

The following is my (our) itemized proposal.

BR-0020-01(241)/ 107398301000

Warren County(ies)

Bridge Repair on I-20 West to US 61 South Ramp, known as Federal Aid Project No. BR-0020-01(241) / 107398301000 Warren County.

Line No.	Item Code	Adj Code	Quantity	Units	Description [Fixed Unit Price]
Roadway Items					
0010	619-D1001		96	Square Feet	Standard Roadside Construction Signs, Less than 10 Square Feet
0020	619-D2001		386	Square Feet	Standard Roadside Construction Signs, 10 Square Feet or More
0030	619-E1001		1	Each	Flashing Arrow Panel, Type C
0040	619-F1001		1,400	Linear Feet	Concrete Median Barrier, Precast
0042	619-F2001		1,400	Linear Feet	Remove and Reset Concrete Median Barrier, Precast
0050	619-G4001		48	Linear Feet	Barricades, Type III, Single Faced
0060	619-G5001		50	Each	Free Standing Plastic Drums
0070	619-G7001		8	Each	Warning Lights, Type "B"
0080	620-A001		1	Lump Sum	Mobilization
0090	907-618-A001		1	Lump Sum	Maintenance of Traffic
0100	907-619-E3001		2	Each	Changeable Message Sign
ALTERNATE GROUP AA NUMBER 1					
0110	907-304-F002	(GT)	80	Ton	Size 610 Crushed Stone Base
ALTERNATE GROUP AA NUMBER 2					
0120	907-304-F003	(GT)	80	Ton	3/4" and Down Crushed Stone Base
ALTERNATE GROUP AA NUMBER 3					
0130	907-304-F004	(GT)	80	Ton	Size 825B Crushed Stone Base
Bridge Items					
0140	202-B036		42	Square Yard	Removal of Concrete Slope Paving
0150	808-A001	(S)	170	Linear Feet	Joint Preparation
0160	815-D001	(S)	7	Cubic Yard	Concrete Slope Paving
0170	907-823-A002		85	Linear Feet	Preformed Joint Seal, Type II
0180	907-823-B002		85	Linear Feet	Saw Cut, Type II
0190	907-824-PP095		12	Each	Bridge Repair, Masonry Plate Removal and Replacment
0200	907-824-PP097		84	Linear Feet	Bridge Repair, End Wall Removal and Repair
0210	907-824-PP098		775	Square Feet	Bridge Repair, Painting of Steel Structure

ADDENDUM

STATE	PROJECT NO.
MISS	BR-0020-01(241)

① TO BE USED AS DIRECTED BY ENGINEER.

PAY ITEM NO.	PAY ITEM	UNIT	WARREN : 107398-301000	
			Prelim	Final
907-618-A001	Maintenance of Traffic	LS	1	①
619-D1001	Standard Roadside Construction Signs, Less than 10 Square Feet	SF	96	②
619-D2001	Standard Roadside Construction Signs, 10 Square Feet or More	SF	386	
619-E1001	Flashing Arrow Panel, Type C	EA	1	
907-619-E3001	Changeable Message Sign	EA	2	①
619-F1001	Concrete Median Barrier, Precast	LF	1,400	
619-F2001	Remove and Reset Concrete Median Barrier, Precast	LF	1,400	②
619-G4001	Barricades, Type III, Single Faced	LF	48	
619-G5001	Free Standing Plastic Drums	EA	50	
619-G7001	Warning Lights, Type "B"	EA	8	①
620-A001	Mobilization	LS	1	

SUMMARY OF QUANTITIES (SHEET 1)



By	Date	Revision
JT	03/20/2017	REVISD QUANTTTY AND ADDED LUMP SUM
JT	02/13/2017	MAINTENANCE OF TRAFFIC TO LIGHTS AND CHANGED CHANGED QUANTITY OF TYPE "B"

**MISSISSIPPI DEPARTMENT OF TRANSPORTATION
SUMMARY OF QUANTITIES**

Working Number	SQ-1
Proj No: BR-0020-01(241)	County: WARREN
FILENAME : sqs	Design Team : Taylor
Checked	Date
Sheet Number	4

SIGN SIGNS REQUIRED (CONT'D)						STATE PROJECT NO.		
SIGN NO.	SIZE	UNIT AREA SQ.FT.	QUAN. REQ'D.	TOTAL SIGN AREA SQ.FT.	REMARKS	MISS.	BR-0020-01(241)	
G20 - 1	60" X 24"	10.00	6	48	ROAD WORK NEXT X X MILES			
G20 - 2	48" X 24"	8.00			END ROAD WORK			
G20 - 4	36" X 18"	4.50			PILOT CAR FOLLOW ME			
M1 - 1	24" X 24"	4.00			1 OR 2 DIGIT			
M1 - 1	30" X 24"	5.00			3 DIGIT			
M1 - 4	24" X 24"	4.00			1 OR 2 DIGIT			
M1 - 4	30" X 24"	5.00			3 DIGIT			
M1 - 5	24" X 24"	4.00			1 OR 2 DIGIT			
M1 - 5	30" X 24"	5.00			3 DIGIT			
M3 - 1	24" X 12"	2.00			NORTH-1 OR 2 DIGIT RTE. MARKER			
M3 - 1	30" X 15"	3.13			NORTH-3 DIGIT RTE. MARKER			
M3 - 2	24" X 12"	2.00			EAST-1 OR 2 DIGIT RTE. MARKER			
M3 - 2	30" X 15"	3.13			EAST-3 DIGIT RTE. MARKER			
M3 - 3	24" X 12"	2.00			SOUTH-1 OR 2 DIGIT RTE. MARKER			
M3 - 3	30" X 15"	3.13			SOUTH-3 DIGIT RTE. MARKER			
M3 - 4	24" X 12"	2.00			WEST-1 OR 2 DIGIT RTE. MARKER			
M3 - 4	30" X 15"	3.13			WEST-3 DIGIT RTE. MARKER			
M4 - 8	24" X 12"	2.00			DETOUR-1 OR 2 DIGIT RTE. MARKER			
M4 - 8	30" X 15"	3.13			DETOUR-3 DIGIT RTE. MARKER			
M4 - 9	48" X 36"	12.00			DETOUR			
M4 - 9L	48" X 36"	12.00			↑			
M4 - 9BL	48" X 36"	12.00			↓			
M4 - 9SL	48" X 36"	12.00			↙			
M4 - 9BSL	48" X 36"	12.00			↘			
M4 - 9R	48" X 36"	12.00			↑			
M4 - 9BR	48" X 36"	12.00			↓			
M4 - 9SR	48" X 36"	12.00			↙			
M4 - 9BSR	48" X 36"	12.00			↘			
M4 - 10L	48" X 18"	6.00			DETOUR			
M4 - 10R	48" X 18"	6.00			↔			
M4 - 5	24" X 12"	2.00			TO			
M5 - 1L	21" X 15"	2.19			↙			
M5 - 1R	21" X 15"	2.19			↘			
M5 - 2L	21" X 15"	2.19			↖			
M5 - 2R	21" X 15"	2.19			↗			
M6 - 1L	21" X 15"	2.19			↔			
M6 - 1R	21" X 15"	2.19			↔			
M6 - 2L	21" X 15"	2.19			↔			
M6 - 2R	21" X 15"	2.19			↔			
M6 - 3	21" X 15"	2.19			↔			
R1 - 1	36" OCTAGON	7.46	1	7.46	STOP			①
R1 - 1	48" OCTAGON	13.25						②
R1 - 2	48" X 48" X 48"	6.93						①
R1 - 2	60" X 60" X 60"	10.83			YIELD			②

SIGN SIGNS REQUIRED (CONT'D)						STATE PROJECT NO.		
SIGN NO.	SIZE	UNIT AREA SQ.FT.	QUAN. REQ'D.	TOTAL SIGN AREA SQ.FT.	REMARKS	MISS.	BR-0020-01(241)	
R1 - 3	18" X 9"	1.13			3-WAY, 4 WAY ETC.			①
R1 - 3	24" X 12"	2.00						②
R2 - 1	24" X 30"	5.00	8	40	SPEED LIMIT			①
R2 - 1	36" X 48"	12.00						②
R2 - 1	48" X 60"	20.00						③
R3 - 1	36" X 36"	9.00						①
R3 - 1	48" X 48"	16.00						②
R3 - 2	36" X 36"	9.00						①
R3 - 2	48" X 48"	16.00						②
R3 - 4	36" X 36"	9.00						①
R3 - 4	48" X 48"	16.00						②
R3 - 5L	30" X 36"	7.50						①
R3 - 5R	30" X 36"	7.50						②
R3 - 6L	30" X 36"	7.50						①
R3 - 6R	30" X 36"	7.50						②
R3 - 7L	30" X 30"	6.25			LEFT LANE MUST TURN LEFT			①
R3 - 7R	30" X 30"	6.25			RIGHT LANE MUST TURN RIGHT			②
R4 - 1	24" X 30"	5.00			DO NOT PASS			①
R4 - 1	48" X 60"	20.00						②
R4 - 2	24" X 30"	5.00			PASS WITH CARE			①
R4 - 2	48" X 60"	20.00						②
R4 - 7	48" X 60"	20.00						①
R4 - 8	48" X 60"	20.00						②
R5 - 1	48" X 48"	16.00						①
R5 - 1a	42" X 30"	8.75						②
R6 - 1L	36" X 12"	3.00						①
R6 - 1R	36" X 12"	3.00						②
R6 - 2L	24" X 30"	5.00						①
R6 - 2R	24" X 30"	5.00						②
R11 - 2	48" X 30"	10.00	1	10	ROAD CLOSED			①
R11 - 3a	60" X 30"	12.50			ROAD CLOSED XX MILES AHEAD			②
R11 - 3b	60" X 30"	12.50			ROAD CLOSED XX MILES AHEAD TO THRU TRAFFIC			③
R11 - 4	60" X 30"	12.50						④
R12 - 1	36" X 48"	12.00			WEIGHT LIMIT XX TONS			①
R16 - 3	36" X 48"	12.00	6	72	WHEN WORKERS SPEEDING FINES DOUBLED			①
R16 - 3	48" X 60"	20.00						②
W1 - 1L	48" X 48"	16.00						①
W1 - 1R	48" X 48"	16.00						②
W1 - 2L	48" X 48"	16.00						①
W1 - 2R	48" X 48"	16.00						②
W1 - 3L	48" X 48"	16.00						①
W1 - 3R	48" X 48"	16.00						②
W1 - 4aL	48" X 48"	16.00						①
W1 - 4aR	48" X 48"	16.00						②
W1 - 5L	48" X 48"	16.00						①
W1 - 5R	48" X 48"	16.00						②
W1 - 6L	48" X 24"	8.00						①
W1 - 6L	60" X 30"	12.50						②
W1 - 6R	48" X 24"	8.00						①
W1 - 6R	60" X 30"	12.50						②
W1 - 7	48" X 24"	8.00						①

SIGN SIGNS REQUIRED (CONT'D)						STATE PROJECT NO.		
SIGN NO.	SIZE	UNIT AREA SQ.FT.	QUAN. REQ'D.	TOTAL SIGN AREA SQ.FT.	REMARKS	MISS.	BR-0020-01(241)	
W1 - 7	60" X 30"	12.50						①
W1 - 8L	18" X 24"	3.00						②
W1 - 8R	36" X 48"	12.00						①
W1 - 8R	18" X 24"	3.00						②
W1 - 8R	36" X 48"	12.00						③
W1 - 9L	48" X 48"	16.00						①
W1 - 9R	48" X 48"	16.00						②
W3 - 1a	48" X 48"	16.00						①
W3 - 2a	48" X 48"	16.00						②
W3 - 3	48" X 48"	16.00						①
W3 - 5	48" X 48"	16.00	6	96	SPEED REDUCTION			①
W4 - 1L	48" X 48"	16.00						①
W4 - 1R	48" X 48"	16.00						②
W4 - 2L	48" X 48"	16.00						①
W4 - 2R	48" X 48"	16.00						②
W5 - 1a	48" X 48"	16.00			PAVEMENT NARROWS			①
W6 - 1	48" X 48"	16.00						①
W6 - 2	48" X 48"	16.00						②
W6 - 3	48" X 48"	16.00						①
W8 - 1	48" X 48"	16.00			BUMP			①
W8 - 4	48" X 48"	16.00			SOFT SHOULDER			①
W8 - 6	48" X 48"	16.00			TRUCK CROSSING			①
W8 - 7	48" X 48"	16.00			LOOSE GRAVEL			①
W8 - 9	48" X 48"	16.00			LOW SHOULDER			①
W8 - 11	36" X 36"	9.00			UNEVEN LANES			①
W8 - 12	48" X 48"	16.00			NO CENTER STRIPE			①
W10 - 1	36" DIA.	7.07						①
W10 - 1	48" DIA.	12.56						②
W13 - 1	24" X 24"	4.00			XX MPH			①
W14 - 3	36" X 48" X 48"	5.56			PASSING ZONE			①
W14 - 3	48" X 64" X 64"	9.89						②
W16-2	24" X 18"	3.00			XXX FEET			①
W19 - 2	48" X 48"	16.00			BRIDGE MAY ICE IN COLD WEATHER			①
W20 - 1	48" X 48"	16.00	12	192	ADVANCE ROAD WORK			①
W20 - 1	36" X 36"	9.00						②
W20 - 2	48" X 48"	16.00			ADVANCE DETOUR			①
W20 - 3	48" X 48"	16.00			ADVANCE ROAD CLOSED			①
W20 - 4	48" X 48"	16.00			ADVANCE ONE-LN. RD.			①
W20 - 4B	48" X 48"	16.00			ADVANCE ONE-LN. BR.			①
W20 - 5L	48" X 48"	16.00			ADVANCE LT. LN. CLOSED			①
W20 - 5R	48" X 48"	16.00			ADVANCE RT. LN. CLOSED			①
W20 - 7a	48" X 48"	16.00			WORKERS			①
W21 - 1	36" X 36"	9.00						①
W21 - 1a	36" X 36"	9.00						②

SIGN SIGNS REQUIRED (CONT'D)						STATE PROJECT NO.		
SIGN NO.	SIZE	UNIT AREA SQ.FT.	QUAN. REQ'D.	TOTAL SIGN AREA SQ.FT.	REMARKS	MISS.	BR-0020-01(241)	
W21 - 2	36" X 36"	9.00			FRESH OIL (TAR)			
W21 - 3	48" X 48"	16.00			ADVANCE ROAD MACHINERY			
W21 - 5	48" X 48"	16.00	1	16	SHOULDER WORK			
W21 - 6	36" X 36"	9.00			SURVEY CREW			
W24 - 1L	48" X 48"	16.00						①
W24 - 1R	48" X 48"	16.00						②
W24 - 1AL	48" X 48"	16.00						①
W24 - 1AR	48" X 48"	16.00						②
W24 - 1BL	48" X 48"	16.00						①
W24 - 1BR	48" X 48"	16.00						②
VP - 1L	12" X 36"	3.00						

ADDENDUM

FMS CON: 107398/301000

STATE	PROJECT NO.
MISS.	BR-00220-01(241)

NOTES
 1. ADVANCE WARNING SIGNS SHOWN ARE TYPICAL FOR ALL PHASES OF CONSTRUCTION. COORDINATION MUST BE MAINTAINED WITH OTHER CONSTRUCTION ACTIVITIES REQUIRING ADVANCE WARNING SIGNS. SIGN LOCATIONS AND TYPES ARE TO BE MODIFIED WHEN ADDITIONAL SIGNS ARE REQUIRED FOR CHANNELIZATION, SHIFTS, OR CLOSURES AS REQUIRED FOR VARIOUS OPERATIONS. SIGNS TO REMAIN IN PLACE UNTIL ALL PHASES OF CONSTRUCTION ARE COMPLETE.

* MOUNTED ON TYPE III BARRICADE (6' WIDE, SINGLE FACED)

** ORANGE PLAQUE REQUIRED

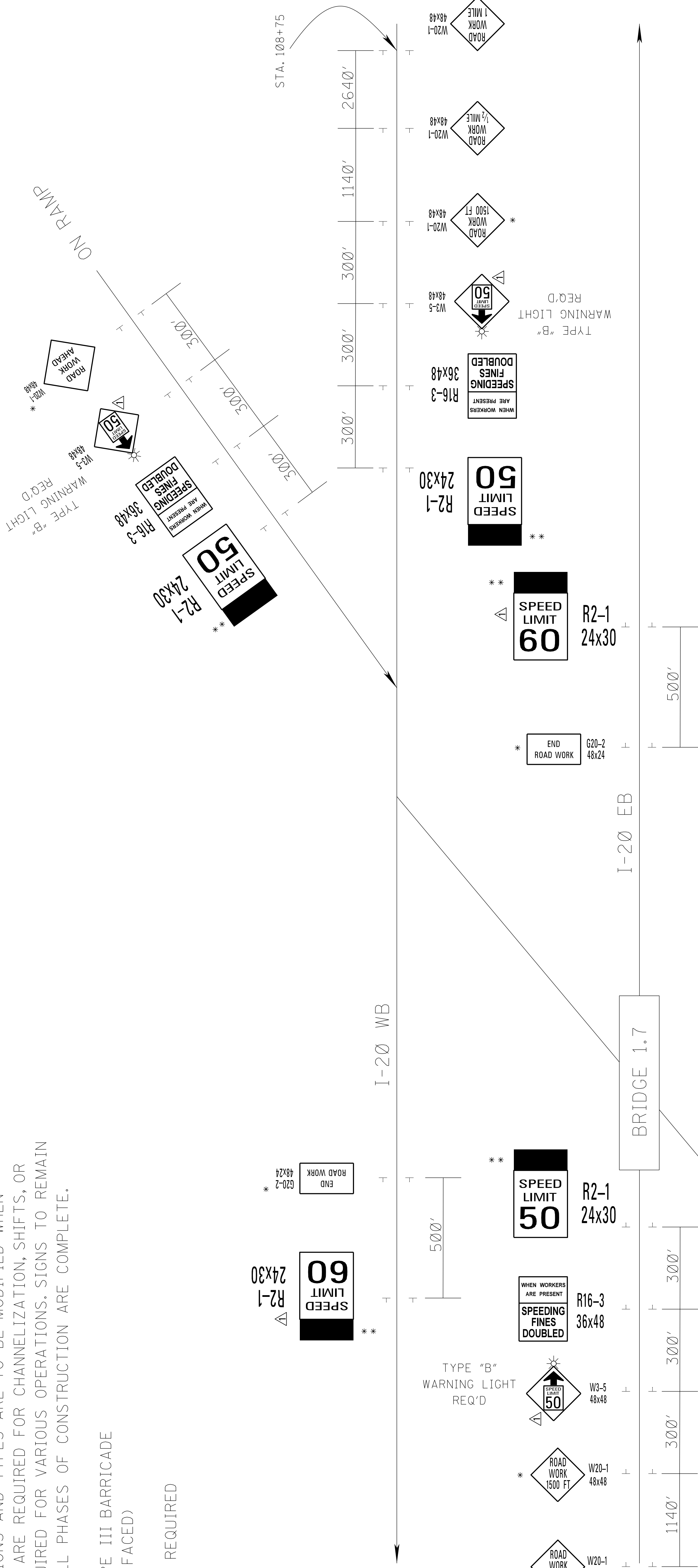

SIGNS REQUIRED

SIGN NO.	SIZE	QUAN. REQ'D.	REMARKS
G20-2	48" X 24"	6	END ROAD WORK
R2-1	24" X 30"	8	SPEED LIMIT 50/60 MPH
R16-3	36" X 48"	6	SPEEDING FINES DOUBLED
W3-5	48" X 48"	6	SPEED LIMIT AHEAD
W20-1E	48" X 48"	4	ROAD WORK 1500 FT
W20-1F	48" X 48"	4	ROAD WORK 1/2 MILE
W20-1C	48" X 48"	2	ROAD WORK AHEAD
W20-1	48" X 48"	2	CHANGEABLE MESSAGE SIGN
CMS		2	

NOTE:
 CMS BOARDS TO BE LOCATED 2 MILES IN ADVANCE OF WORK ZONE

MISSISSIPPI DEPARTMENT OF TRANSPORTATION
DETAIL OF CONSTRUCTION SIGNING

COUNTY: WARREN
 PROJ. NO.: BR-00220-01(241)
 WORKING NUMBER: DCS-1
 SHEET NUMBER: 6

DATE: 1/9/17
 CHECKED: _____
 DESIGN TEAM: _____
 FILENAME: DCS.DGN

BY	REVISION

STATE	PROJECT NO.
MISS.	BR-0020-01(241)

PHASE 1

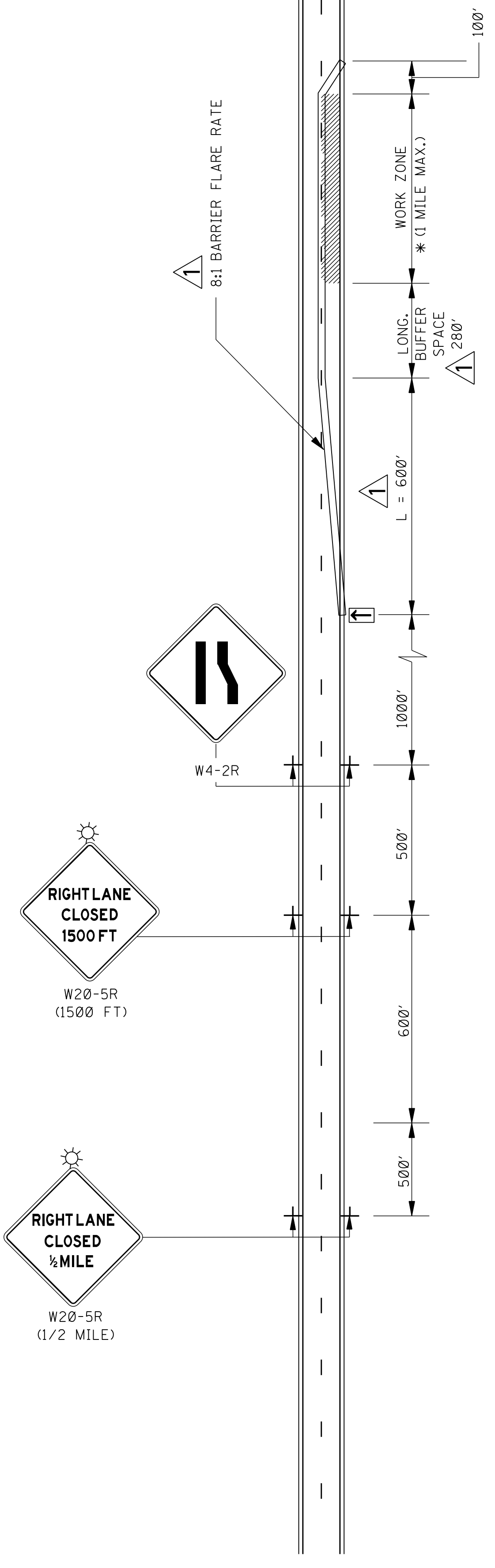

PHASE 2

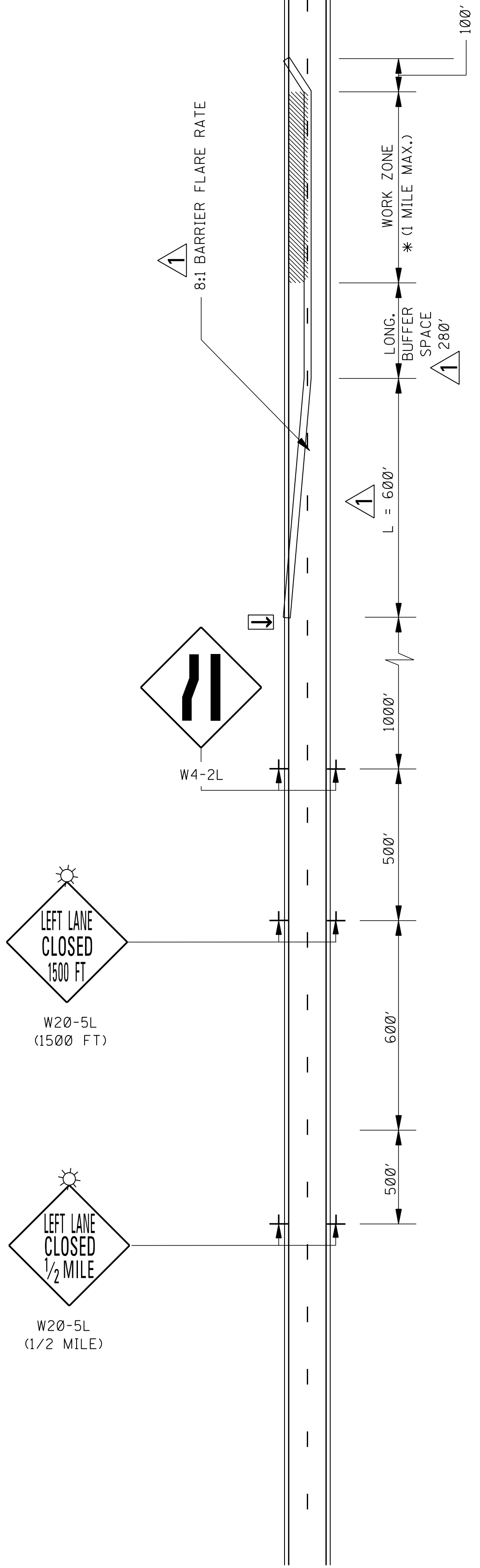

- LEGEND**
- * OR AS SHOWN ELSEWHERE OF THE PLANS.
 - FLASHING ARROW PANEL (TYPE "C")
 - TYPE "B" WARNING LIGHTS

- FLASHING ARROW PANEL SHALL BE AS LEVEL AS POSSIBLE AS APPROVED BY THE ENGINEER. FLASHING ARROW PANEL SHOULD BE LOCATED AT THE BEGINNING OF THE TAPER OR, IF THE SHOULDER IS TOO NARROW, BEHIND THE CHANNELIZING DEVICES IN THE CLOSED LANE.
- DIAMOND SHAPED TRAFFIC CONTROL SIGNS SHALL BE A MINIMUM OF 48" X 48".
- L = WS FOR SPEEDS OF 45 mph OR GREATER
L = $WS^2/60$ FOR SPEEDS OF 40 mph OR LESS
WHERE: L = MINIMUM LENGTH OF TAPER IN FEET
W = WIDTH OF OFFSET (USUALLY LANE WIDTH) IN FEET
S = DESIGN SPEED OR 85TH PERCENTILE SPEED IN MILES PER HOUR

MISSISSIPPI DEPARTMENT OF TRANSPORTATION	
TRAFFIC CONTROL PHASE 1 AND 2 EASTBOUND I-20	
DATE	WORKING NUMBER
3/20/17	TCP
REVISION	SHEET NUMBER
REVISOR	7
FILENAME: OVERNIGHTCLOS\SDTCP-3	DATE: 1/9/17
DESIGN TEAM	CHECKED

