

SECTION 905 -- PROPOSAL (CONTINUED)

I (We) hereby certify by digital signature and electronic submission via Bid Express of the Section 905 proposal below, that all certifications, disclosures and affidavits incorporated herein are deemed to be duly executed in the aggregate, fully enforceable and binding upon delivery of the bid proposal. I (We) further acknowledge that this certification shall not extend to the bid bond or alternate security which must be separately executed for the benefit of the Commission. This signature does not cure deficiencies in any required certifications, disclosures and/or affidavits. I (We) also acknowledge the right of the Commission to require full and final execution on any certification, disclosure or affidavit contained in the proposal at the Commission's election upon award. Failure to so execute at the Commission's request within the time allowed in the Standard Specifications for execution of all contract documents will result in forfeiture of the bid bond or alternate security.

Bidder acknowledges receipt of and has added to and made a part of the proposal and contract documents the following addendum (addenda):

ADDENDUM NO. <u> 1 </u>	DATED <u> 10/17/2017 </u>	ADDENDUM NO. <u> </u>	DATED <u> </u>
ADDENDUM NO. <u> </u>	DATED <u> </u>	ADDENDUM NO. <u> </u>	DATED <u> </u>
ADDENDUM NO. <u> </u>	DATED <u> </u>	ADDENDUM NO. <u> </u>	DATED <u> </u>

Number	Description
1	Revised or Added Plan Sheet Nos. 2, 6, 11-12, 19, & 22; Amendment EBS Download Required.

TOTAL ADDENDA: 1
(Must agree with total addenda issued prior to opening of bids)

Respectfully Submitted,

DATE _____

Contractor

BY _____
Signature

TITLE _____

ADDRESS _____

CITY, STATE, ZIP _____

PHONE _____

FAX _____

E-MAIL _____

(To be filled in if a corporation)

Our corporation is chartered under the Laws of the State of _____ and the names, titles and business addresses of the executives are as follows:

_____	President	Address
-------	-----------	---------

_____	Secretary	Address
-------	-----------	---------

_____	Treasurer	Address
-------	-----------	---------

The following is my (our) itemized proposal.

STP-0003-01(193)/ 107192301000 & STP-0003-01(193)/ 107192302000
Harrison County(ies)

Revised 01/26/2016

ADDENDUM

FMS COM: 107192-301000

STATE	PROJECT NO.
MISS.	STP-0003-01(193)

REMOVAL ITEMS

WK. SH. NO.	STATION TO STATION	SIDEWALK	CURB	MEDIAN & ISLAND PAVEMENT	LEGEND	LOW MAST LIGHTING	PULL BOX	REMARKS
DEMO-1	1317+38	83						RT
DEMO-1	1317+56	70						LT
DEMO-1	1317+85				1			LT
DEMO-1	1319+10	72						RT
DEMO-1	1319+12	32						LT
DEMO-1	1319+15		24					LT
DEMO-1	1319+20				62		1	LT
TSI-1	1319+20							
DEMO-1	1319+27		27					RT
DEMO-1	1320+03		22					LT
DEMO-1	1320+03	16						LT
DEMO-1	1319+60		74					RT
DEMO-1	1319+60			35				RT
DEMO-1	1320+26		18					RT
DEMO-1	1320+26	16						RT
UNITS		SQ. YDS.	LIN. FT.	SQ. YD.	SQ. FT.	EACH	EACH	
TOTALS		289	165	35	62	1	1	

INCIDENTAL ITEMS

WK. NO.	STATION TO STATION	SAWCUT	SIDEWALK	DETECTABLE WARNING PANELS	DOWELED CURB	COMBINATION CURB AND GUTTER TYPE 3B	CONC. MEDIAN AND ISLAND PAV'T., 10" THICK.	THERMOPLASTIC DOUBLE DROP LEGEND, WHITE	A.P.S. PEDESTRIAN BUTTON	PED HEAD TYPE 6	TRAFFIC SIGN, ENCAPSULATED LENS	UNDERGROUND PULLBOX	REMARKS
DEMO-1	1317+38 RT	20											
WK-3	1317+38 RT		78										
DEMO-1	1317+56 LT	17											
WK-3	1317+56 LT		70		16								
DEMO-1	1319+06 LT	24											
ID-1	1319+06 LT		32	10									
DEMO-1	1319+10 RT	27											
ID-1	1319+10 RT		53	30					2	2			
TSI-1	1315+75								4	4			
TSI-1	1319+20											1	
TSI-1	1319+20 LT												
PMD-1	1319+40 RT												
DEMO-1	1319+60 RT	44											
ID-1	1319+60 RT			36		74	35						
DEMO-1	1320+00 LT	16											
ID-1	1320+00 LT		15	20									
DEMO-1	1320+26 RT	18											
ID-1	1320+26 RT		5	16									
UNITS		LIN. FT.	SQ. YDS.	SQ. FT.	LIN. FT.	LIN. FT.	SQ. YDS.	LIN. FT.	EACH	EACH	EACH	EACH	
TOTALS		166	253	112	16	166	35	335	6	6	8	1	

MISSISSIPPI DEPARTMENT OF TRANSPORTATION
ESTIMATED QUANTITIES

COUNTY: HARRISON

PROJ. NO.: STP-0003-01(193)

FILENAME: EQ_SH.DGN

DESIGN TEAM: NSI - CHECKED: JTD - DATE: 9/27/16

WORKING NUMBER: EQ1

SHEET NUMBER: 6

BY	REVISION	DATE	REV	REMARKS COLUMN AND STATIONS	SAT

STATE	MISS.
PROJECT NO.	STP-0003-01(193)

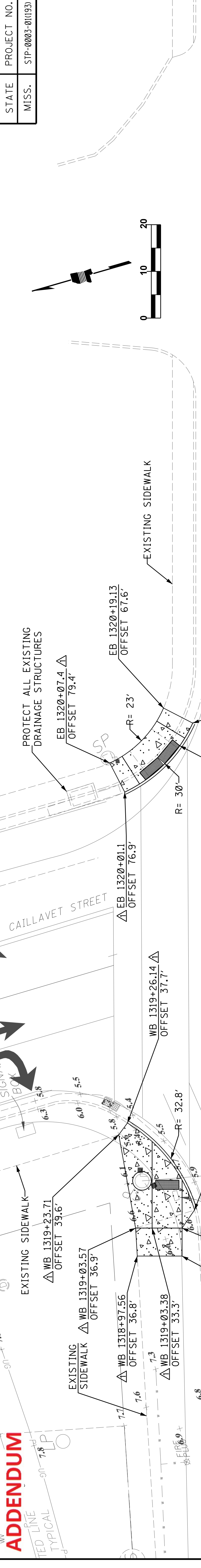

ADDENDUM

RED LINED TYPICAL

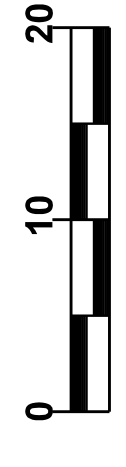

LEGEND

[Symbol]	CONCRETE SIDEWALK
[Symbol]	DETECTABLE WARNING
[Symbol]	CONCRETE SIDEWALK REMOVAL

MISSISSIPPI DEPARTMENT OF TRANSPORTATION
INTERSECTION DETAIL
US HWY 90 @
CAILLAVET STREET

COUNTY: HARRISON
 PROJ. NO.: STP-0003-01(193)
 FILENAME: ID-1.DGN
 DESIGN TEAM: NSI
 CHECKED: JTD
 DATE: 9/27/16
 SHEET NUMBER: 11

WORKING NUMBER: ID-1

DATE	BY	REVISION
10-5-17		REVISED STA-OFFSET CALCULUS
		SAT

ADDENDUM

EXISTING SIGNAL EQUIPMENT REMOVAL CHART

QUANTITY	ITEM	SALVAGE/DISPOSE
8	PEDESTRIAN HEAD (TYPE 6)	SALVAGE
8	PUSH BUTTONS	SALVAGE
8	R10-3 SIGN	DISPOSE
1	BLANK OUT SIGN	SALVAGE
2	SINGLE LENS RED BEACON	SALVAGE

NOTE:

- CONTRACTOR TO REMOVE PEDESTRIAN SIGNAL TIMING FROM PHASE 4, AND CONTACT MDOT DISTRICT AND TRAFFIC PRIOR TO TIMING ADJUSTMENT.
- REMOVAL OF TRAFFIC SIGNAL ITEMS SHALL BE INCLUDED FOR PAYMENT UNDER PAY ITEM NO. 647-A001.

SIGNAL EQUIPMENT CHART

QUANTITY	ITEM
6	PED HEADS TYPE 6
6	A.P.S. PUSHBUTTONS
6	R10-3e SIGNS
3	R-10-PP-1
1	R-10-PP-2
6	R-10-PP-3

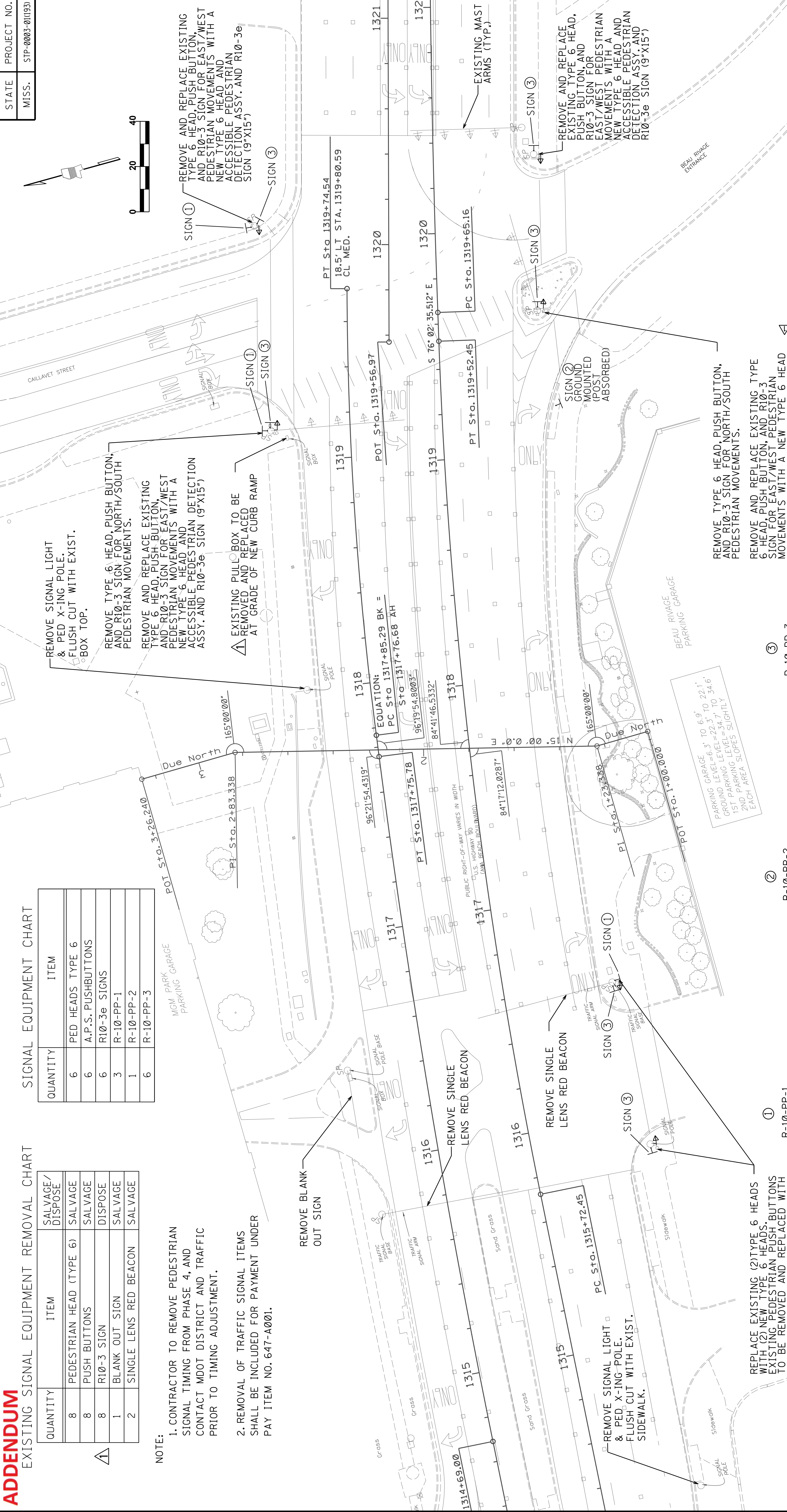

REPLACE EXISTING (2) TYPE 6 HEADS WITH (2) NEW TYPE 6 HEADS. PUSH BUTTONS EXISTING PEDESTRIAN SIGN TO BE REMOVED AND REPLACED WITH ACCESSIBLE PEDESTRIAN DETECTION ASSY. (2)

REMOVE TYPE 6 HEAD, PUSH BUTTON, AND R10-3 SIGN FOR NORTH/SOUTH PEDESTRIAN MOVEMENTS.

REMOVE AND REPLACE EXISTING TYPE 6 HEAD, PUSH BUTTON, AND R10-3 SIGN FOR EAST/WEST PEDESTRIAN MOVEMENTS WITH A NEW TYPE 6 HEAD AND ACCESSIBLE PEDESTRIAN DETECTION ASSY. AND R10-3e SIGN (9"x15")

1	1.2"	2" B	0.9"	1.5" B	0.9"	1.5" B	2"	1.4"
BORDER	R-1"	TH=0.3"	IN=0.18"					

2	1.2"	2" B	0.9"	1.5" B	0.9"	1.5" B	2"	1.4"
BORDER	R-1"	TH=0.3"	IN=0.18"					

3	1.2"	2" B	0.9"	1.5" B	0.9"	1.5" B	2"	1.4"
BORDER	R-1"	TH=0.3"	IN=0.18"					

3	1.2"	2" B	0.9"	1.5" B	0.9"	1.5" B	2"	1.4"
BORDER	R-1"	TH=0.3"	IN=0.18"					

3	1.2"	2" B	0.9"	1.5" B	0.9"	1.5" B	2"	1.4"
BORDER	R-1"	TH=0.3"	IN=0.18"					

MISSISSIPPI DEPARTMENT OF TRANSPORTATION
TRAFFIC SIGNAL EQUIPMENT
REMOVAL & INSTALLATION PLAN
US HWY 90 @
CAILLAVET STREET
 COUNTY: HARRISON
 PROJ. NO.: STP-0003-01(193)
 FILENAME: TSI-1.DGN
 DESIGN TEAM: NSI
 CHECKED: JTD
 DATE: 9/27/16

WORKING NUMBER: TSI-1
 SHEET NUMBER: 12

FMS COM: 107192-301000

STATE	PROJECT NO.
MISS.	STP-0003-01(193)

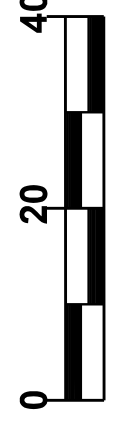

Panel Style: PEDESTRIANS.ssi
 M.J.T.C.D.: 2009 Edition

Panel Style: PEDESTRIANS.ssi
 M.J.T.C.D.: 2009 Edition

Panel Style: PEDESTRIANS.ssi
 M.J.T.C.D.: 2009 Edition

10/5/17 REVISED CHART, TEXT EDIT
 DATE

BY

REVISION

SAT

INDOXY

00:00 AMPM DGN FILENAME

MISSISSIPPI DEPARTMENT OF TRANSPORTATION
 ROADWAY DESIGN DIVISION

PLAN
 TSI-1.DGN

ADDENDUM

B.O.P. STA. 1314 + 50

STATE MISS.
PROJECT NO. STP-0003-01193

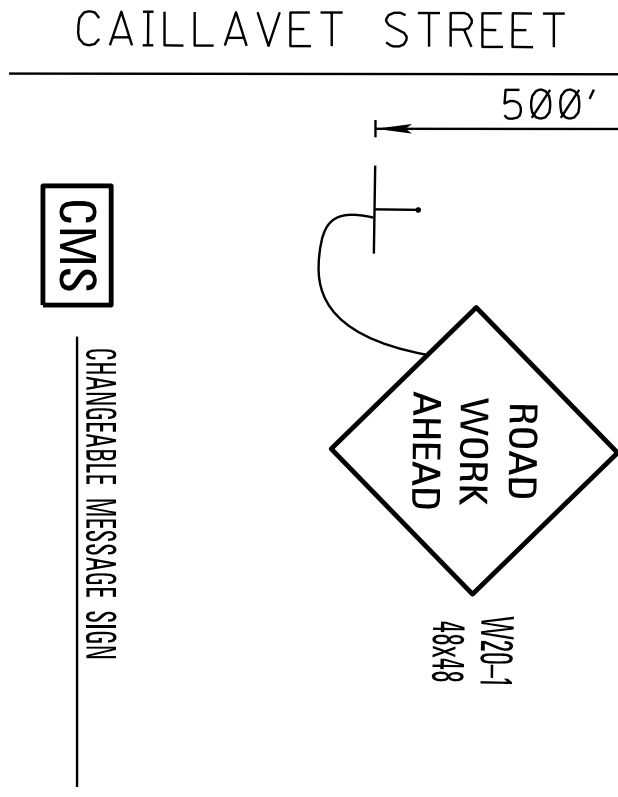

U.S. HWY 90 - WB LANES

U.S. HWY 90 - EB LANES

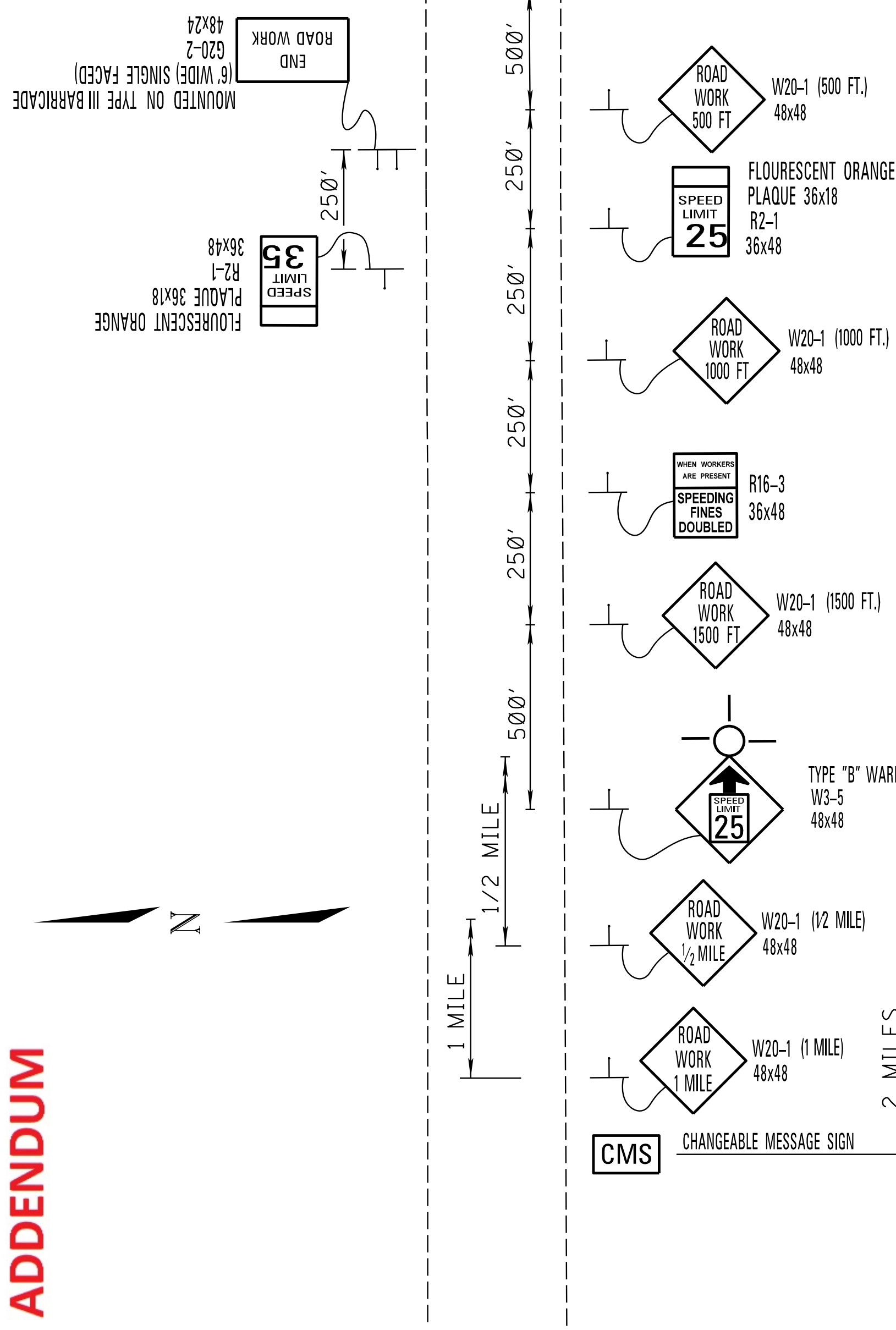

SHEET QUANTITIES
 G20-1 - 2
 G20-2 - 2
 R2-1 - 4
 R16-3 - 2
 W3-5 - 2
 W20-1 - 11
 FLOUR. ORANGE PLAQUE - 4
 TYPE "B" WARNING LIGHT - 2

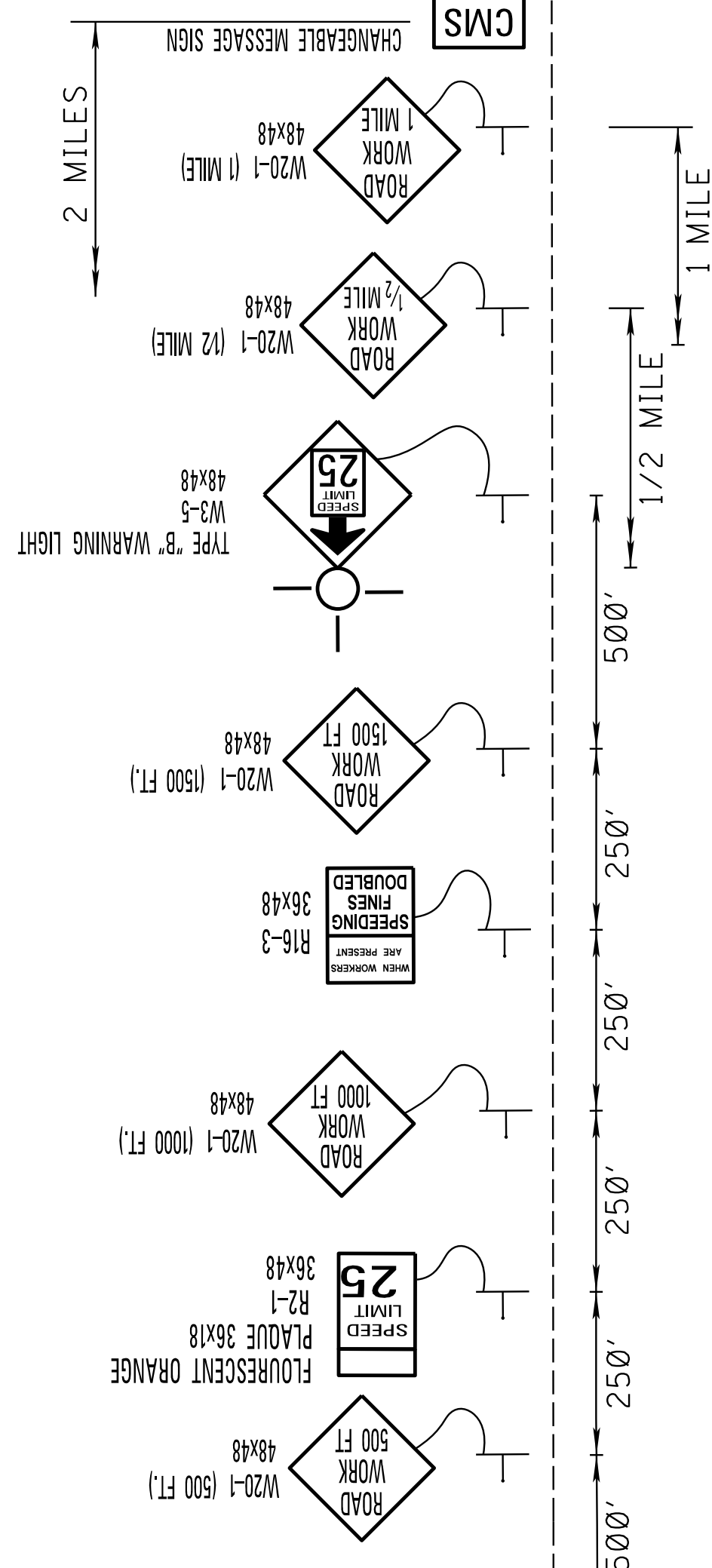

E.O.P. STA. 1320 + 50

U.S. HWY 90 - WB LANES

U.S. HWY 90 - EB LANES

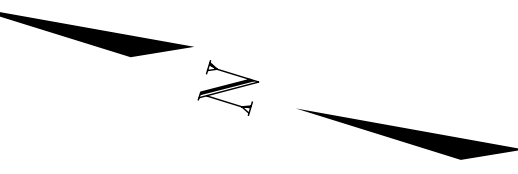

NOT TO SCALE

MISSISSIPPI DEPARTMENT OF TRANSPORTATION
CONSTRUCTION SIGNING



US HWY 90 @
 CAILLAVET STREET
 COUNTY: HARRISON
 PROJ. NUM.: STP-0003-01(193)

*NOTE:
 1. ALL SIGN LOCATIONS SHOWN ARE APPROXIMATE.
 CONTRACTOR MUST VERIFY LOCATIONS IN THE
 FIELD PRIOR TO SIGN PLACEMENT AND MAKE
 ADJUSTMENTS AS REQ'D. TO FIT FIELD CONDITIONS
 WITH THE APPROVAL OF THE PROJECT ENGINEER.

DATE	BY	REVISION

FILENAME: CS.DGN
 DESIGN TEAM NS
 CHECKED
 DATE
 REMOVED PORTABLE ROAD DISPLAYS SAT
 WORKING NUMBER CS-1
 SHEET NUMBER 19

STATE	PROJECT NO.
MISS.	STP-0003-01193

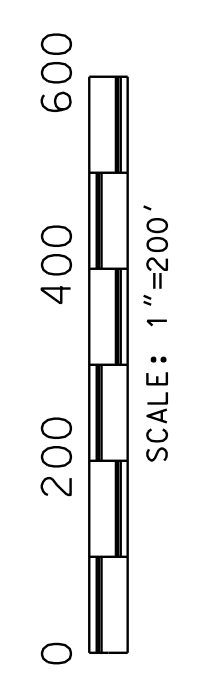
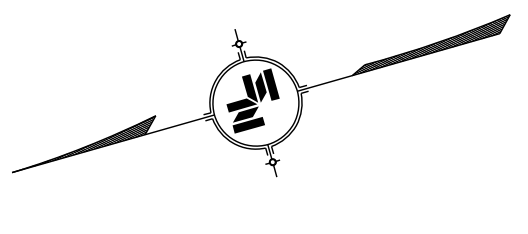

DATE	BY	REVISION
10-5-17	SAT	NOTE 3 REVISED

MISSISSIPPI DEPARTMENT OF TRANSPORTATION
DETOUR PLAN
 US HWY 90 @
 US 90 WEST

COUNTY: HARRISON
 PROJ. NO.: STP-0003-01(193)
 FILENAME: TC-3.DGN

WORKING NUMBER
TC-3
 SHEET NUMBER
22

DESIGN TEAM: NSI CHECKED: DATE: 9/27/16

- NOTE:
- ALL TRAFFIC CONTROL ITEMS SHOWN ON THIS SHEET WILL NOT BE MEASURED FOR SEPARATE PAYMENT. THIS WORK SHALL BE INCLUDED IN THE PRICE BID FOR MAINTENANCE OF TRAFFIC, 618-A.
 - CONTRACTOR SHALL MAINTAIN ACCESS TO LOCAL BUSINESSES AT ALL TIMES DURING CONSTRUCTION.
 - DETOUR IS LIMITED TO ONE OCCURRENCE ON THIS PROJECT FOR UP TO FIVE HOURS BETWEEN MIDNIGHT AND 5:00 AM ON MONDAY, TUESDAY, WEDNESDAY, THURSDAY, OR FRIDAY.
 - ALL SIGN LOCATIONS SHOWN ARE APPROXIMATE. CONTRACTOR MUST VERIFY LOCATIONS IN THE FIELD PRIOR TO SIGN PLACEMENT AND MAKE ADJUSTMENTS AS REQUIRED TO FIT FIELD CONDITIONS WITH THE APPROVAL OF THE PROJECT ENGINEER.

ADDENDUM