

**SECTION 905 -- PROPOSAL (CONTINUED)**

I (We) hereby certify by digital signature and electronic submission via Bid Express of the Section 905 proposal below, that all certifications, disclosures and affidavits incorporated herein are deemed to be duly executed in the aggregate, fully enforceable and binding upon delivery of the bid proposal. I (We) further acknowledge that this certification shall not extend to the bid bond or alternate security which must be separately executed for the benefit of the Commission. This signature does not cure deficiencies in any required certifications, disclosures and/or affidavits. I (We) also acknowledge the right of the Commission to require full and final execution on any certification, disclosure or affidavit contained in the proposal at the Commission's election upon award. Failure to so execute at the Commission's request within the time allowed in the Standard Specifications for execution of all contract documents will result in forfeiture of the bid bond or alternate security.

Bidder acknowledges receipt of and has added to and made a part of the proposal and contract documents the following addendum (addenda):

ADDENDUM NO. <u>  1  </u>	DATED <u>  10/17/2017  </u>	ADDENDUM NO. <u>          </u>	DATED <u>          </u>
ADDENDUM NO. <u>  2  </u>	DATED <u>  10/18/2017  </u>	ADDENDUM NO. <u>          </u>	DATED <u>          </u>
ADDENDUM NO. <u>          </u>	DATED <u>          </u>	ADDENDUM NO. <u>          </u>	DATED <u>          </u>

Number	Description
1	Revised Table of Contents; Added NTB No. 409; Amendment EBS Download Required.
2	Revised Table of Contents; Added SP No. 907-618-3, with Supplement; Amendment EBS Download Required.

TOTAL ADDENDA:   2    
(Must agree with total addenda issued prior to opening of bids)

Respectfully Submitted,

DATE \_\_\_\_\_

\_\_\_\_\_  
Contractor

BY \_\_\_\_\_  
Signature

TITLE \_\_\_\_\_

ADDRESS \_\_\_\_\_

CITY, STATE, ZIP \_\_\_\_\_

PHONE \_\_\_\_\_

FAX \_\_\_\_\_

E-MAIL \_\_\_\_\_

(To be filled in if a corporation)

Our corporation is chartered under the Laws of the State of \_\_\_\_\_ and the names, titles and business addresses of the executives are as follows:

\_\_\_\_\_  
President Address

\_\_\_\_\_  
Secretary Address

\_\_\_\_\_  
Treasurer Address

The following is my (our) itemized proposal.

NH-0021-01(064)/ 107660301000

Desoto County(ies)

Revised 01/26/2016

**MISSISSIPPI DEPARTMENT OF TRANSPORTATION  
TABLE OF CONTENTS**

**PROJECT: NH-0021-01(064)/107660301 - Desoto**

Section 901 - Advertisement

Section 904 - Notice to Bidders

- #1 Governing Specification
- #2 Status of ROW, w/ Attachments
- #3 Final Cleanup
- #7 Disadvantaged Business Enterprise In Federal-Aid Highway Construction, w/  
Supplement
- #8 Errata and Modifications to the 2017 Standard Specifications
- #9 Federal Bridge Formula
- #10 DUNS Requirement for Federal Funded Projects
- #12 MASH Compliant Devices
- #13 Safety Edge
- #113 Tack Coat
- #115 Standard Drawings
- #296 Reduced Speed Limit Signs
- #406 Contract Time
- #407 Specialty Items
- #408 Scope of Work
- #409 Lane Closure Restrictions
  
- 906 Required Federal Contract Provisions -- FHWA 1273, w/Supplements

Section 907 - Special Provisions

- 907-103-2 Award and Execution of Contract
- 907-618-3 Additional Signing Requirements, w/Supplement

Section 905 - Proposal, Proposal Bid Items, Combination Bid Proposal

- Certification of Performance - Prior Federal-Aid Contracts
- Certification Regarding Non-Collusion, Debarment and Suspension
- SAM.GOV Registration and DUNS Number

Section 902 - Contract Form

Section 903 - Contract Bond Forms

Form -- OCR-485

Progress Schedule

(REVISIONS TO THE ABOVE WILL BE INDICATED ON THE SECOND SHEET  
OF SECTION 905 AS ADDENDA)

10/18/2017 02:40 PM

# MISSISSIPPI DEPARTMENT OF TRANSPORTATION

## SUPPLEMENT TO SPECIAL PROVISION NO. 907-618-3

DATE: 10/18/2017

PROJECT: NH-0021-01(064) / 107660301 -- Desoto County

After the first paragraph of Subsection 907-618.01.2 on page 1, add the following.

Additional signs will be required as follows.

### SR 302

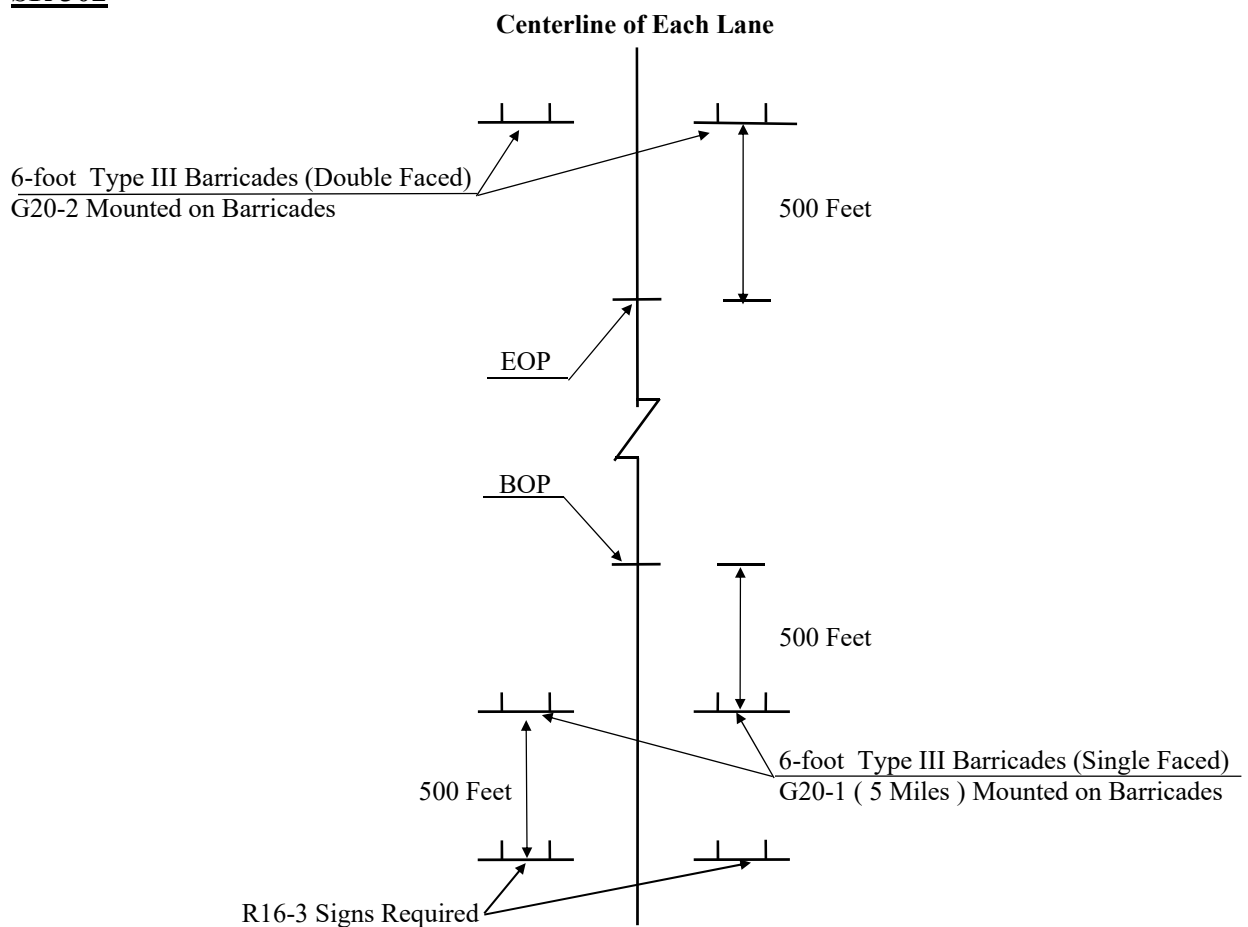

### ADDITIONAL TRAFFIC CONTROL SIGNS REQUIRED:

- 18 - W20-1 "AHEAD" signs required. One (1) sign is required at each local road or street entering the project.
- 2 - R16-3 "SPEEDING FINES DOUBLED" signs required.

R16-3 signs shall be spaced in accordance with sheet titled "Location of R16-3 Signs".

All Construction signing is included in the bid for Pay Item 618-A, Maintenance of Traffic. Fluorescent orange sheeting shall be used on all construction and traffic control signs except for R16-3 which shall be black legend and border on white background.

**SR 305**

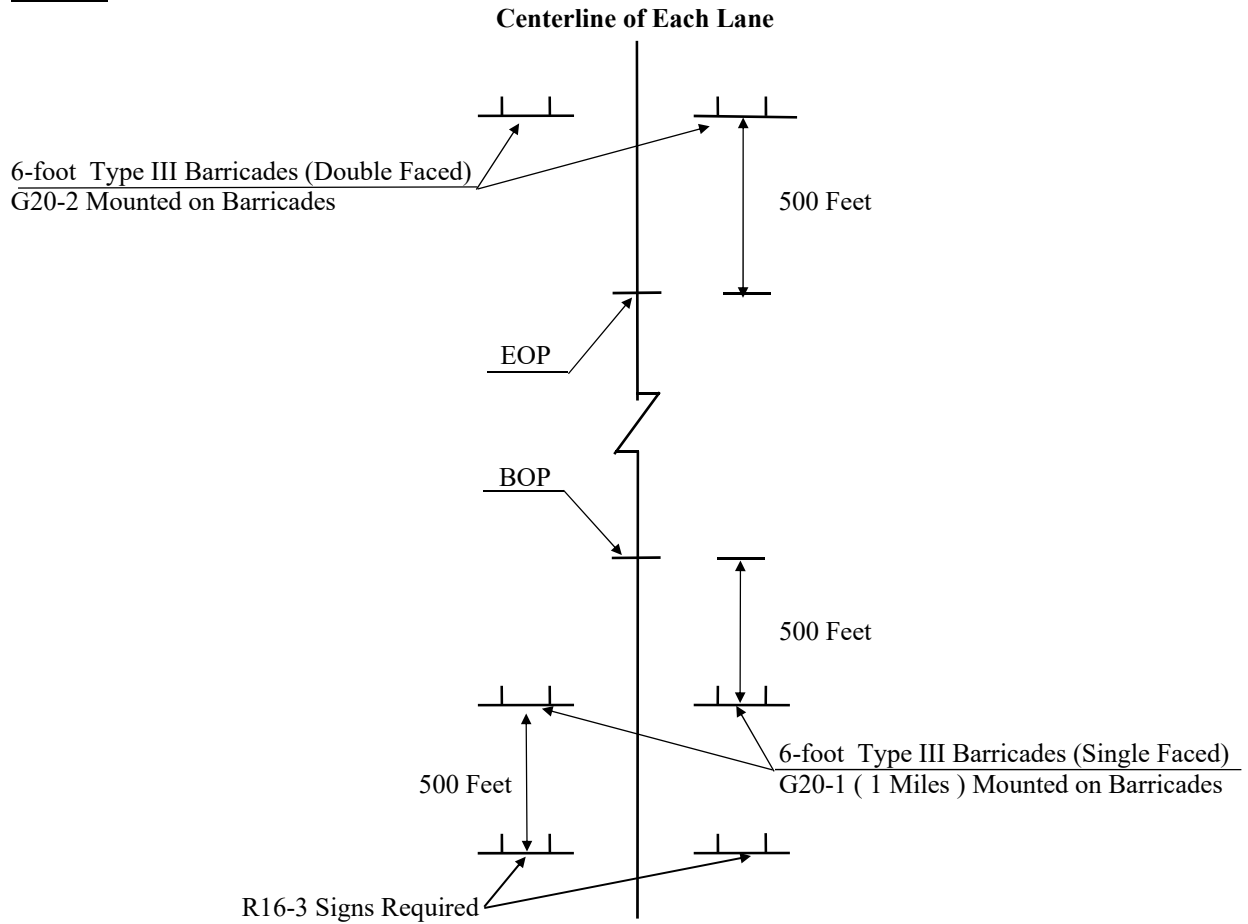

**ADDITIONAL TRAFFIC CONTROL SIGNS REQUIRED:**

- 6 - W20-1 "AHEAD" signs required. One (1) sign is required at each local road or street entering the project.
- 2 - R16-3 "SPEEDING FINES DOUBLED" signs required.

R16-3 signs shall be spaced in accordance with sheet titled "Location of R16-3 Signs".

All Construction signing is included in the bid for Pay Item 618-A, Maintenance of Traffic. Fluorescent orange sheeting shall be used on all construction and traffic control signs except for R16-3 which shall be black legend and border on white background.

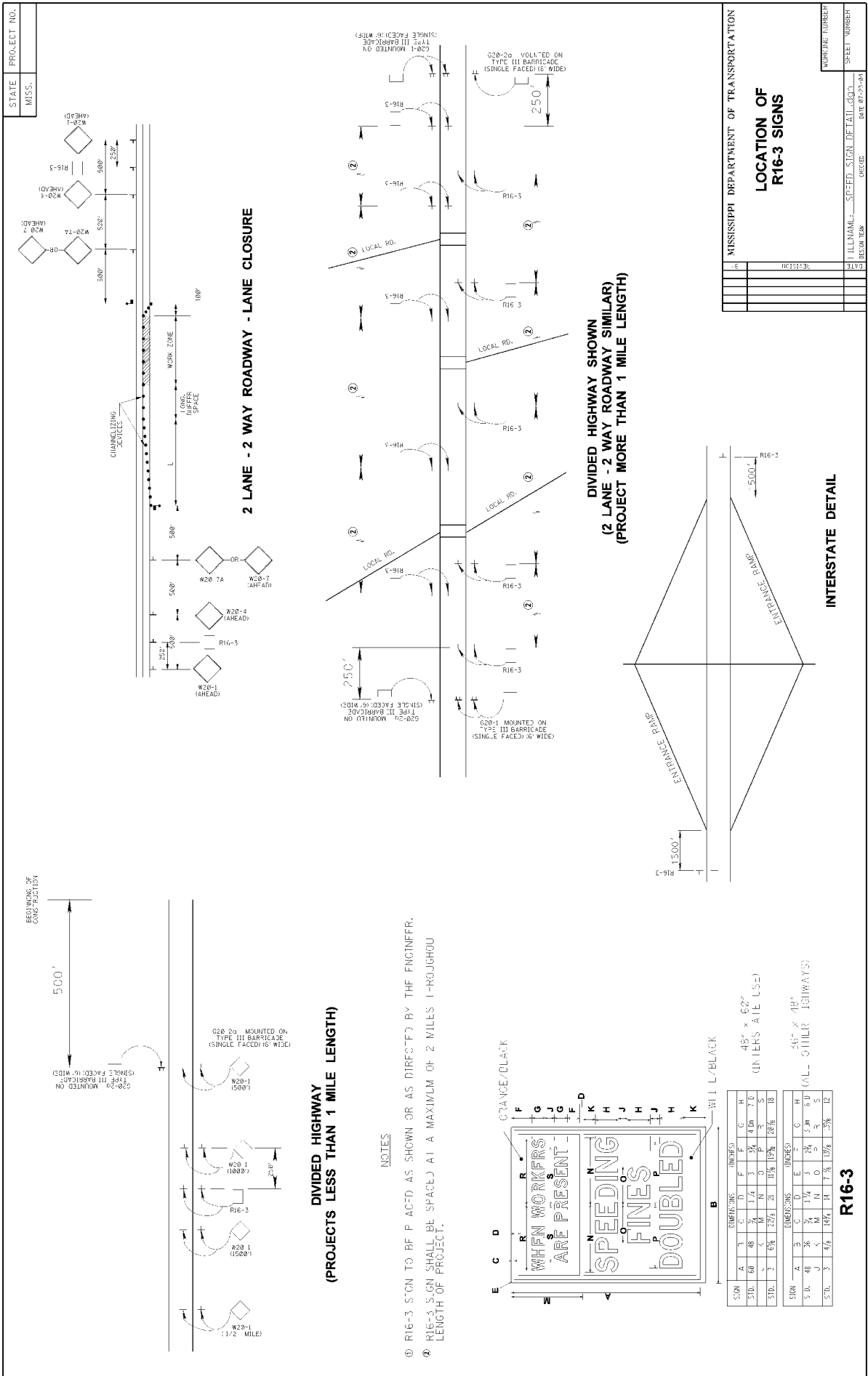

STATE	MISS.
PROJECT NO.	

DATE	8/27/2014
CREATED	
PROJECT NAME	SP-ED. SIGN DETAIL 4003
REVISION	NEW
NO. OF SHEETS	3
SHEET NUMBER	3

REVISIONS OF CONSTRUCTION

500'

CHANNELIZING CURBS

WORK ZONE

1000'

250'

500'

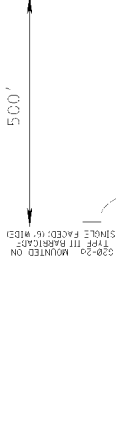
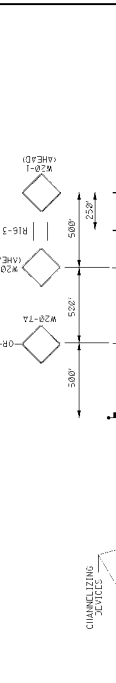

**2 LANE - 2 WAY ROADWAY - LANE CLOSURE**

**DIVIDED HIGHWAY SHOWN  
(2 LANE - 2 WAY ROADWAY SIMILAR)  
(PROJECT MORE THAN 1 MILE LENGTH)**

**INTERSTATE DETAIL**

**R16-3**

MISSISSIPPI DEPARTMENT OF TRANSPORTATION

LOCATION OF R16-3 SIGNS

DATE 8/27/2014

CREATED

PROJECT NAME

REVISION

NO. OF SHEETS	3
SHEET NUMBER	3

DATE 8/27/2014

CREATED

PROJECT NAME

REVISION

NO. OF SHEETS

SHEET NUMBER

DATE 8/27/2014

CREATED

MISSISSIPPI DEPARTMENT OF TRANSPORTATION

LOCATION OF R16-3 SIGNS

DATE 8/27/2014

CREATED

PROJECT NAME

REVISION

MISSISSIPPI DEPARTMENT OF TRANSPORTATION

LOCATION OF R16-3 SIGNS

DATE 8/27/2014

CREATED

PROJECT NAME

REVISION

MISSISSIPPI DEPARTMENT OF TRANSPORTATION

LOCATION OF R16-3 SIGNS

DATE 8/27/2014

CREATED

PROJECT NAME

REVISION

MISSISSIPPI DEPARTMENT OF TRANSPORTATION

LOCATION OF R16-3 SIGNS

DATE 8/27/2014

CREATED

PROJECT NAME

REVISION

MISSISSIPPI DEPARTMENT OF TRANSPORTATION

LOCATION OF R16-3 SIGNS

DATE 8/27/2014

CREATED

PROJECT NAME

REVISION

MISSISSIPPI DEPARTMENT OF TRANSPORTATION

LOCATION OF R16-3 SIGNS

DATE 8/27/2014

NOTES

① R16-3 SIGN TO BE PLACED AS SHOWN OR AS DIRECTED BY THE ENGINEER.

② R16-3 SIGN SHALL BE SPACED AT A MAXIMUM OF 2 MILES THROUGHOUT LENGTH OF PROJECT.

SIZE	HEIGHTS (INCHES)	WIDTHS (INCHES)
500	A 3, C 3, D 3, E 3, F 3, G 3, H 3	48" x 62"
400	A 3, C 3, D 3, E 3, F 3, G 3, H 3	(IN OTHER AILE L.S.)
300	A 3, C 3, D 3, E 3, F 3, G 3, H 3	
200	A 3, C 3, D 3, E 3, F 3, G 3, H 3	
150	A 3, C 3, D 3, E 3, F 3, G 3, H 3	
100	A 3, C 3, D 3, E 3, F 3, G 3, H 3	
75	A 3, C 3, D 3, E 3, F 3, G 3, H 3	
50	A 3, C 3, D 3, E 3, F 3, G 3, H 3	
25	A 3, C 3, D 3, E 3, F 3, G 3, H 3	

ORANGE/BLACK

WHEN WORKERS ARE PRESENT

SPEEDING FINES DOUBLED

WHITE/BLACK

48" x 62"

(IN OTHER AILE L.S.)

56" x 48"

(ALL OTHER DIRECTIONS)

48" x 62"

(IN OTHER AILE L.S.)

56" x 48"

(ALL OTHER DIRECTIONS)

48" x 62"

(IN OTHER AILE L.S.)

56" x 48"

(ALL OTHER DIRECTIONS)

48" x 62"

(IN OTHER AILE L.S.)

NOTES

① R16-3 SIGN TO BE PLACED AS SHOWN OR AS DIRECTED BY THE ENGINEER.

② R16-3 SIGN SHALL BE SPACED AT A MAXIMUM OF 2 MILES THROUGHOUT LENGTH OF PROJECT.

SIZE	HEIGHTS (INCHES)	WIDTHS (INCHES)
500	A 3, C 3, D 3, E 3, F 3, G 3, H 3	48" x 62"
400	A 3, C 3, D 3, E 3, F 3, G 3, H 3	(IN OTHER AILE L.S.)
300	A 3, C 3, D 3, E 3, F 3, G 3, H 3	
200	A 3, C 3, D 3, E 3, F 3, G 3, H 3	
150	A 3, C 3, D 3, E 3, F 3, G 3, H 3	
100	A 3, C 3, D 3, E 3, F 3, G 3, H 3	
75	A 3, C 3, D 3, E 3, F 3, G 3, H 3	
50	A 3, C 3, D 3, E 3, F 3, G 3, H 3	
25	A 3, C 3, D 3, E 3, F 3, G 3, H 3	

ORANGE/BLACK

WHEN WORKERS ARE PRESENT

SPEEDING FINES DOUBLED

WHITE/BLACK

48" x 62"

(IN OTHER AILE L.S.)

56" x 48"

(ALL OTHER DIRECTIONS)

48" x 62"

(IN OTHER AILE L.S.)

56" x 48"

(ALL OTHER DIRECTIONS)

48" x 62"

(IN OTHER AILE L.S.)

56" x 48"

(ALL OTHER DIRECTIONS)

48" x 62"

(IN OTHER AILE L.S.)

56" x 48"

(ALL OTHER DIRECTIONS)

48" x 62"

(IN OTHER AILE L.S.)

56" x 48"

(ALL OTHER DIRECTIONS)

48" x 62"

(IN OTHER AILE L.S.)

56" x 48"

(ALL OTHER DIRECTIONS)

48" x 62"

(IN OTHER AILE L.S.)

56" x 48"

(ALL OTHER DIRECTIONS)

48" x 62"

(IN OTHER AILE L.S.)

56" x 48"

(ALL OTHER DIRECTIONS)

48" x 62"

(IN OTHER AILE L.S.)

56" x 48"

(ALL OTHER DIRECTIONS)

48" x 62"

(IN OTHER AILE L.S.)

56" x 48"

(ALL OTHER DIRECTIONS)

48" x 62"

(IN OTHER AILE L.S.)

56" x 48"

(ALL OTHER DIRECTIONS)

48" x 62"

(IN OTHER AILE L.S.)

56" x 48"

(ALL OTHER DIRECTIONS)

48" x 62"

(IN OTHER AILE L.S.)

56" x 48"

(ALL OTHER DIRECTIONS)

48" x 62"

(IN OTHER AILE L.S.)

56" x 48"

(ALL OTHER DIRECTIONS)

48" x 62"

(IN OTHER AILE L.S.)

56" x 48"

(ALL OTHER DIRECTIONS)

48" x 62"

(IN OTHER AILE L.S.)

56" x 48"

(ALL OTHER DIRECTIONS)

48" x 62"

(IN OTHER AILE L.S.)

56" x 48"

(ALL OTHER DIRECTIONS)

48" x 62"

(IN OTHER AILE L.S.)

56" x 48"

(ALL OTHER DIRECTIONS)

48" x 62"

(IN OTHER AILE L.S.)

56" x 48"

(ALL OTHER DIRECTIONS)

48" x 62"

(IN OTHER AILE L.S.)

56" x 48"

(ALL OTHER DIRECTIONS)

48" x 62"

(IN OTHER AILE L.S.)

56" x 48"

(ALL OTHER DIRECTIONS)

48" x 62"

(IN OTHER AILE L.S.)

56" x 48"

(ALL OTHER DIRECTIONS)

48" x 62"

(IN OTHER AILE L.S.)

56" x 48"

(ALL OTHER DIRECTIONS)

48" x 62"

(IN OTHER AILE L.S.)

56" x 48"

(ALL OTHER DIRECTIONS)

48" x 62"

(IN OTHER AILE L.S.)

56" x 48"

(ALL OTHER DIRECTIONS)

48" x 62"

(IN OTHER AILE L.S.)

56" x 48"

(ALL OTHER DIRECTIONS)

48" x 62"

(IN OTHER AILE L.S.)

56" x 48"

(ALL OTHER DIRECTIONS)

48" x 62"

(IN OTHER AILE L.S.)

56" x 48"

(ALL OTHER DIRECTIONS)

48" x 62"

(IN OTHER AILE L.S.)

56" x 48"

(ALL OTHER DIRECTIONS)

48" x 62"

(IN OTHER AILE L.S.)

56" x 48"

(ALL OTHER DIRECTIONS)

48" x 62"

(IN OTHER AILE L.S.)

56" x 48"

(ALL OTHER DIRECTIONS)

48" x 62"

(IN OTHER AILE L.S.)

56" x 48"

(ALL OTHER DIRECTIONS)

48" x 62"

(IN OTHER AILE L.S.)

56" x 48"

(ALL OTHER DIRECTIONS)

48" x 62"

(IN OTHER AILE L.S.)

56" x 48"

(ALL OTHER DIRECTIONS)

48" x 62"

(IN OTHER AILE L.S.)

56" x 48"

(ALL OTHER DIRECTIONS)

48" x 62"

## MISSISSIPPI DEPARTMENT OF TRANSPORTATION

**SPECIAL PROVISION NO. 907-618-3**

**CODE: (SP)**

**DATE: 01/17/2017**

**SUBJECT: Additional Signing Requirements**

Section 618, Maintenance of Traffic and Traffic Control Plan, of the 2017 Edition of the Mississippi Standard Specifications for Road and Bridge Construction is hereby amended as follows.

**907-618.01.2--Traffic Control Plan.** At the end of Subsection 618.01.2 on page 441, add the following:

For compliance with the traffic control plan, the Contractor will be required to install and maintain construction signs at various locations throughout the project. Payment for these signs will be included in the price bid for pay item no. 618-A, Maintenance of Traffic per lump sum.