

## SECTION 905 -- PROPOSAL (CONTINUED)

I (We) hereby certify by digital signature and electronic submission via Bid Express of the Section 905 proposal below, that all certifications, disclosures and affidavits incorporated herein are deemed to be duly executed in the aggregate, fully enforceable and binding upon delivery of the bid proposal. I (We) further acknowledge that this certification shall not extend to the bid bond or alternate security which must be separately executed for the benefit of the Commission. This signature does not cure deficiencies in any required certifications, disclosures and/or affidavits. I (We) also acknowledge the right of the Commission to require full and final execution on any certification, disclosure or affidavit contained in the proposal at the Commission's election upon award. Failure to so execute at the Commission's request within the time allowed in the Standard Specifications for execution of all contract documents will result in forfeiture of the bid bond or alternate security.

Bidder acknowledges receipt of and has added to and made a part of the proposal and contract documents the following addendum (addenda):

ADDENDUM NO.	<u>1</u>	DATED	<u>3/19/2018</u>	ADDENDUM NO.	_____	DATED	_____
ADDENDUM NO.	_____	DATED	_____	ADDENDUM NO.	_____	DATED	_____
ADDENDUM NO.	_____	DATED	_____	ADDENDUM NO.	_____	DATED	_____

Number

Description

- 1 Revised Table of Contents; Add NTB Nos. 401 & 447;  
Amendment EBS Download Required.

TOTAL ADDENDA: 1

(Must agree with total addenda issued prior to opening of bids)

Respectfully Submitted,

DATE \_\_\_\_\_

Contractor

BY \_\_\_\_\_

Signature

TITLE \_\_\_\_\_

ADDRESS \_\_\_\_\_

CITY, STATE, ZIP \_\_\_\_\_

PHONE \_\_\_\_\_

FAX \_\_\_\_\_

E-MAIL \_\_\_\_\_

(To be filled in if a corporation)

Our corporation is chartered under the Laws of the State of \_\_\_\_\_ and the names, titles and business addresses of the executives are as follows:

President

Address

Secretary

Address

Treasurer

Address

The following is my (our) itemized proposal.

STP-0008-01(140)/ 107778301000

Forrest County(ies)

Revised 01/26/2016

**MISSISSIPPI DEPARTMENT OF TRANSPORTATION  
TABLE OF CONTENTS**

**PROJECT: STP-0008-01(140)/107778301 - Forrest**

Section 901 - Advertisement

Section 904 - Notice to Bidders

#1	Governing Specification
#2	Status of ROW, w/ Attachments
#3	Final Cleanup
#7	Disadvantaged Business Enterprise In Federal-Aid Highway Construction, w/ Supplement
#8	Errata and Modifications to the 2017 Standard Specifications
#9	Federal Bridge Formula
#10	DUNS Requirement for Federal Funded Projects
#12	MASH Compliant Devices
#113	Tack Coat
#296	Reduced Speed Limit Signs
#401	Standard Drawings
#445	Mississippi Agent and Qualified Nonresident Agent
#447	Traffic on Milled Surface in Rural Areas
#673	Contract Time
#674	Specialty Items
#675	Scope of Work
906	Required Federal Contract Provisions -- FHWA 1273, w/Supplements

Section 907 - Special Provisions

907-102-2	Bidding Requirements and Conditions
907-103-2	Award and Execution of Contract
907-618-4	Additional Signing Requirements, w/Supplement

Section 905 - Proposal, Proposal Bid Items, Combination Bid Proposal

Certification of Performance - Prior Federal-Aid Contracts

Certification Regarding Non-Collusion, Debarment and Suspension

SAM.GOV Registration and DUNS Number

Section 902 - Contract Form

Section 903 - Contract Bond Forms

Form -- OCR-485

Progress Schedule

(REVISIONS TO THE ABOVE WILL BE INDICATED ON THE SECOND SHEET  
OF SECTION 905 AS ADDENDA)

03/19/2018 09:01 AM



## MISSISSIPPI DEPARTMENT OF TRANSPORTATION

**SECTION 904 – NOTICE TO BIDDERS NO. 401**

**CODE: (SP)**

**DATE:**      **09/12/2017**

**SUBJECT:    Standard Drawings**

Standard Drawings attached hereto shall govern appropriate items of required work.

Larger copies of Standard Drawings may be purchased from:

MDOT Plans Print Shop  
MDOT Shop Complex, Building C, Room 114  
2567 North West Street  
P.O. Box 1850  
Jackson, MS 39215-1850  
Telephone: (601) 359-7460  
or FAX: (601) 359-7461  
or e-mail: [plans@mdot.state.ms.us](mailto:plans@mdot.state.ms.us)

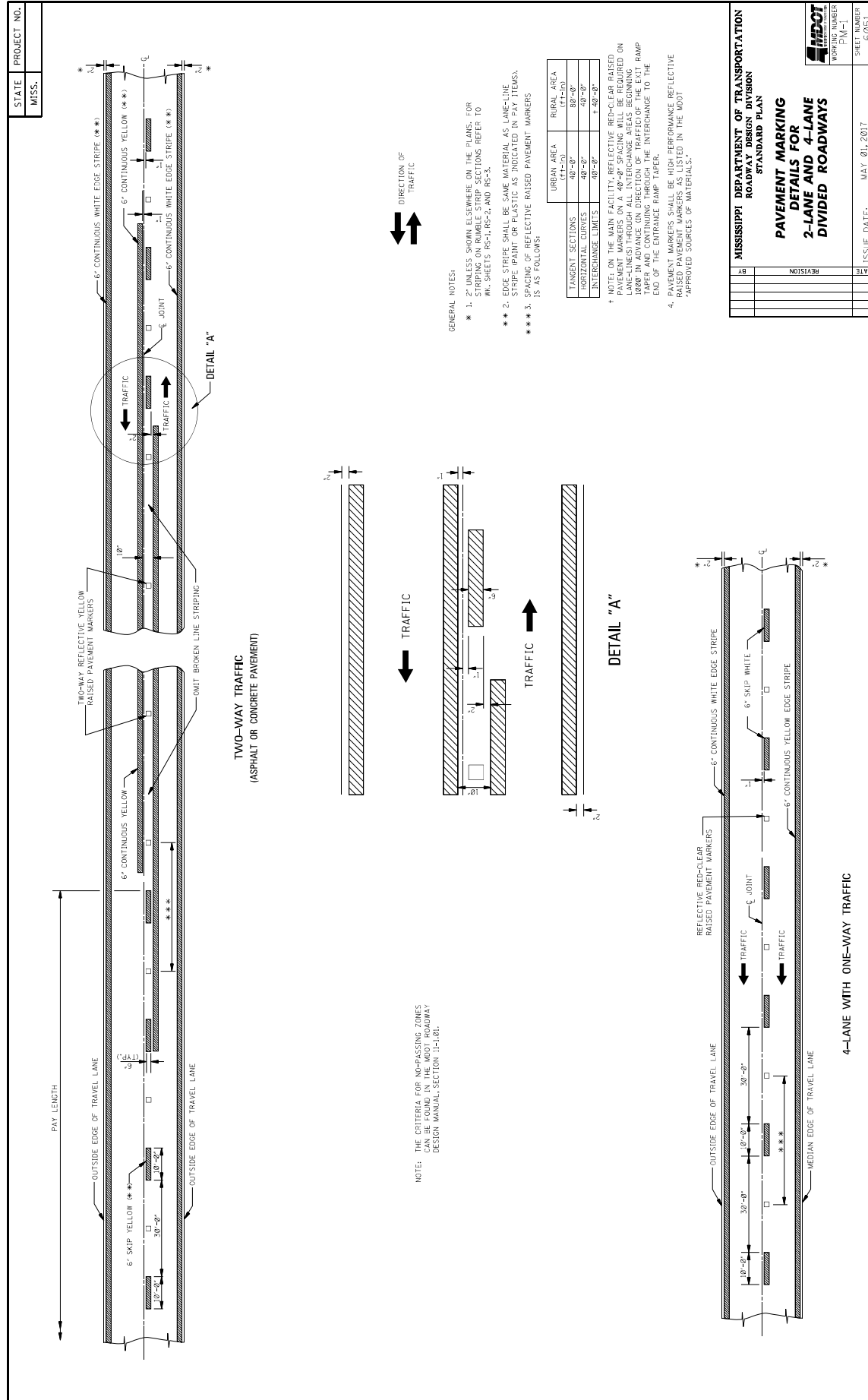

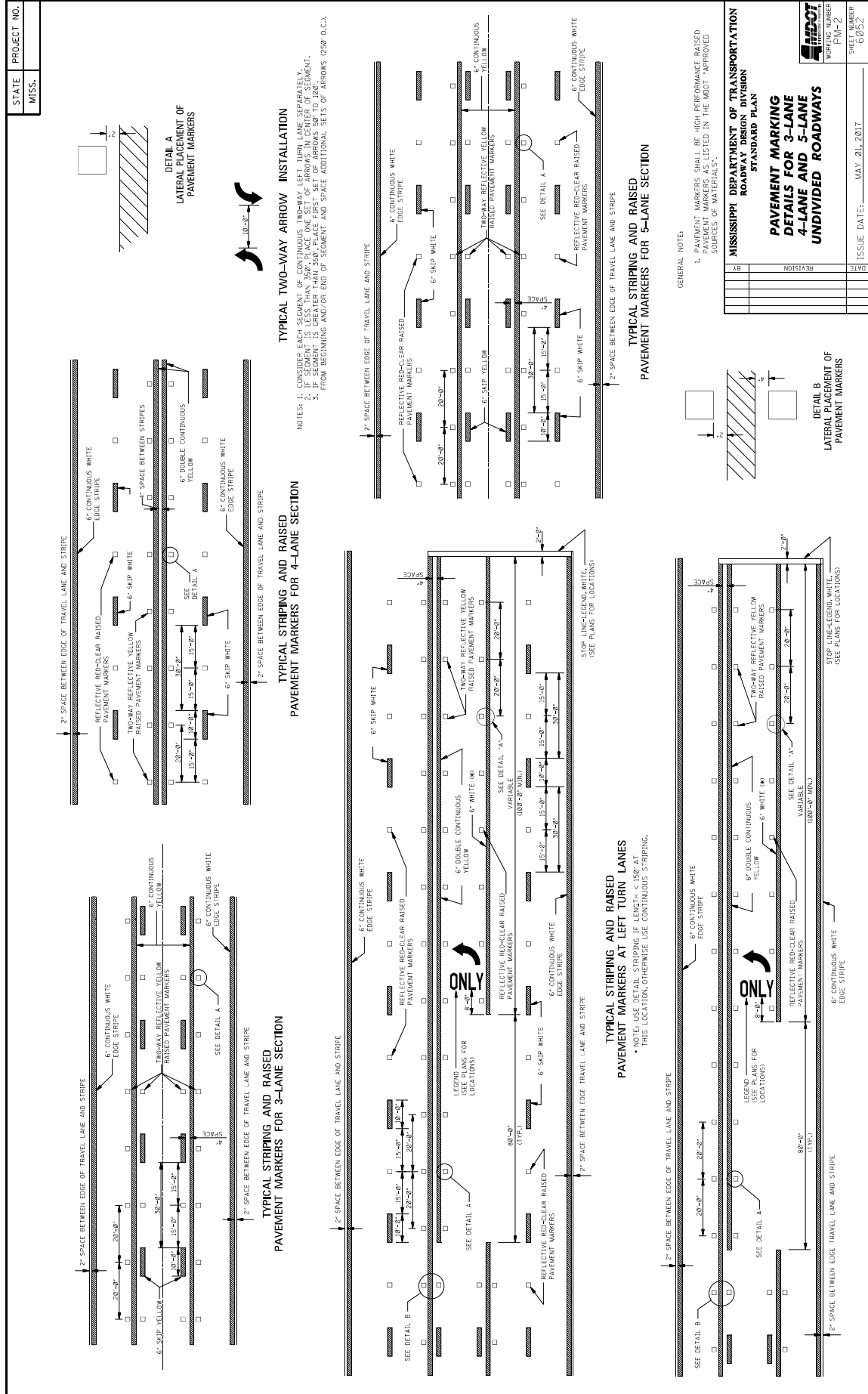

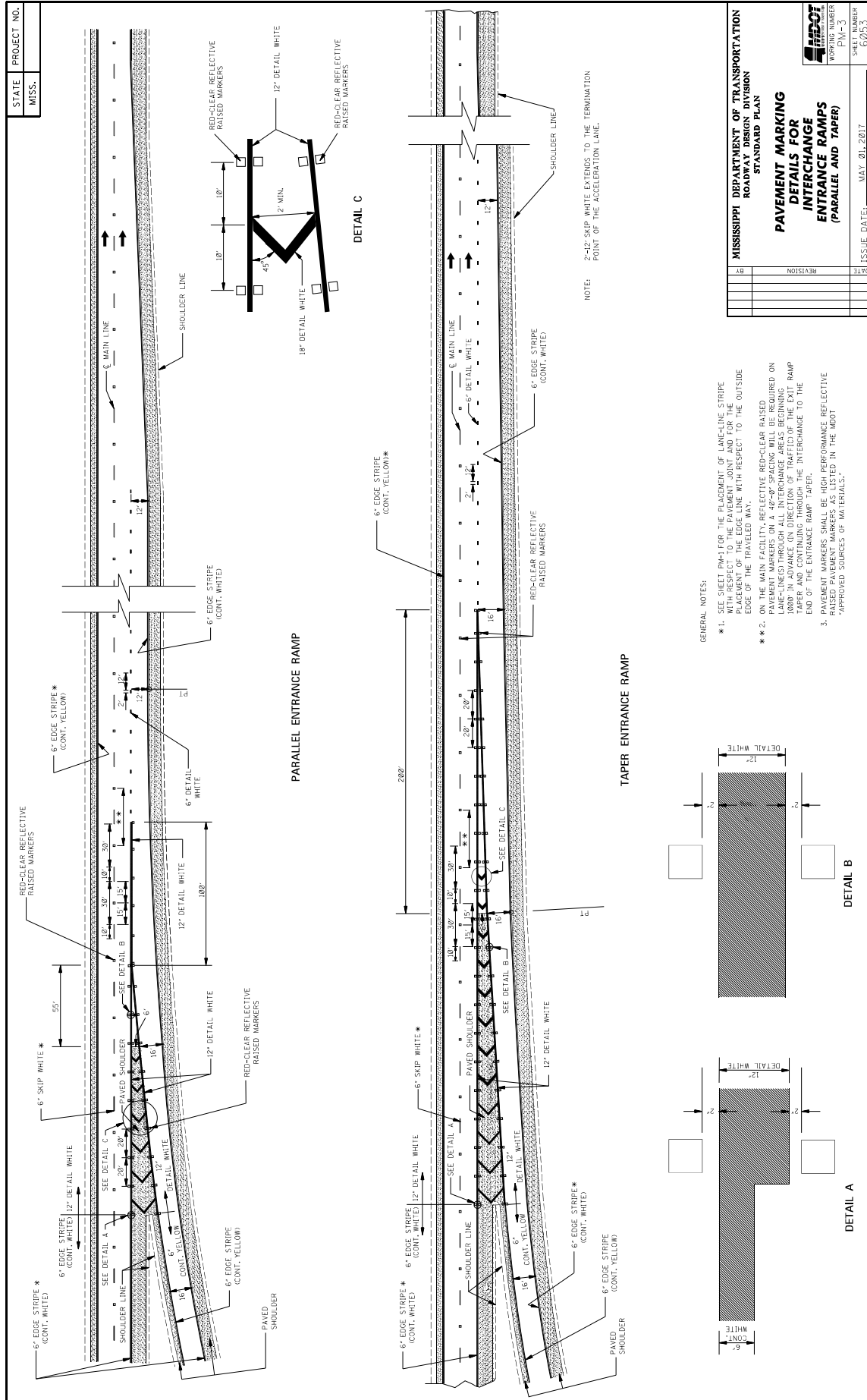



STATE  
MISS.

PROJECT NO.

STOP

8'-4"

4"

6'-4"

4"

RIGHT

8'-4"

4"

7'-8"

4"

LEFT

8'-4"

4"

6'-4"

4"

TIPRA

8'-4"

4"

6'-4"

4"

WAVE

8'-4"

4"

6'-4"

4"

ALHEAD

8'-4"

4"

8'-0"

4"

SIGNAL

8'-4"

4"

8'-8"

4"

EXIT

8'-4"

4"

5'-4"

4"

SCHOOL

8'-4"

4"

9'-8"

4"

YIELD

8'-4"

4"

7'-8"

4"

GENERAL NOTES:

1. TWO HORIZONTAL GAPS (CAUSED BY TEMPLATE CONNECTIONS OF 1/2" OR LESS) ARE EXTENDING FROM ALL WIDTH OF LETTERING. ALL LETTERS ARE BEING PLACED ON THE LETTERS.

2. FOR OTHER DETAILS SEE THE MANUAL ON UNIFORM TRAFFIC CONTROL DEVICES.

3. PAY QUANTITIES FOR PAVEMENT MARKING LEGENDS ARE AS FOLLOWS:

LEGEND	AREA (sq ft)
STOP	24.6
RIGHT	28.6
LEFT	19.5
WAVE	25.2
ALHEAD	32.3
YIELD	26.8
EXIT	18.5
SIGNAL	32.5
SCHOOL	35.5

MISSISSIPPI DEPARTMENT OF TRANSPORTATION

ROADWAY DESIGN DIVISION

STANDARD PLAN

PAVEMENT MARKING

LEGEND DETAILS

ISSUE DATE: MAY 01, 2017

SHEET NUMBER 6055

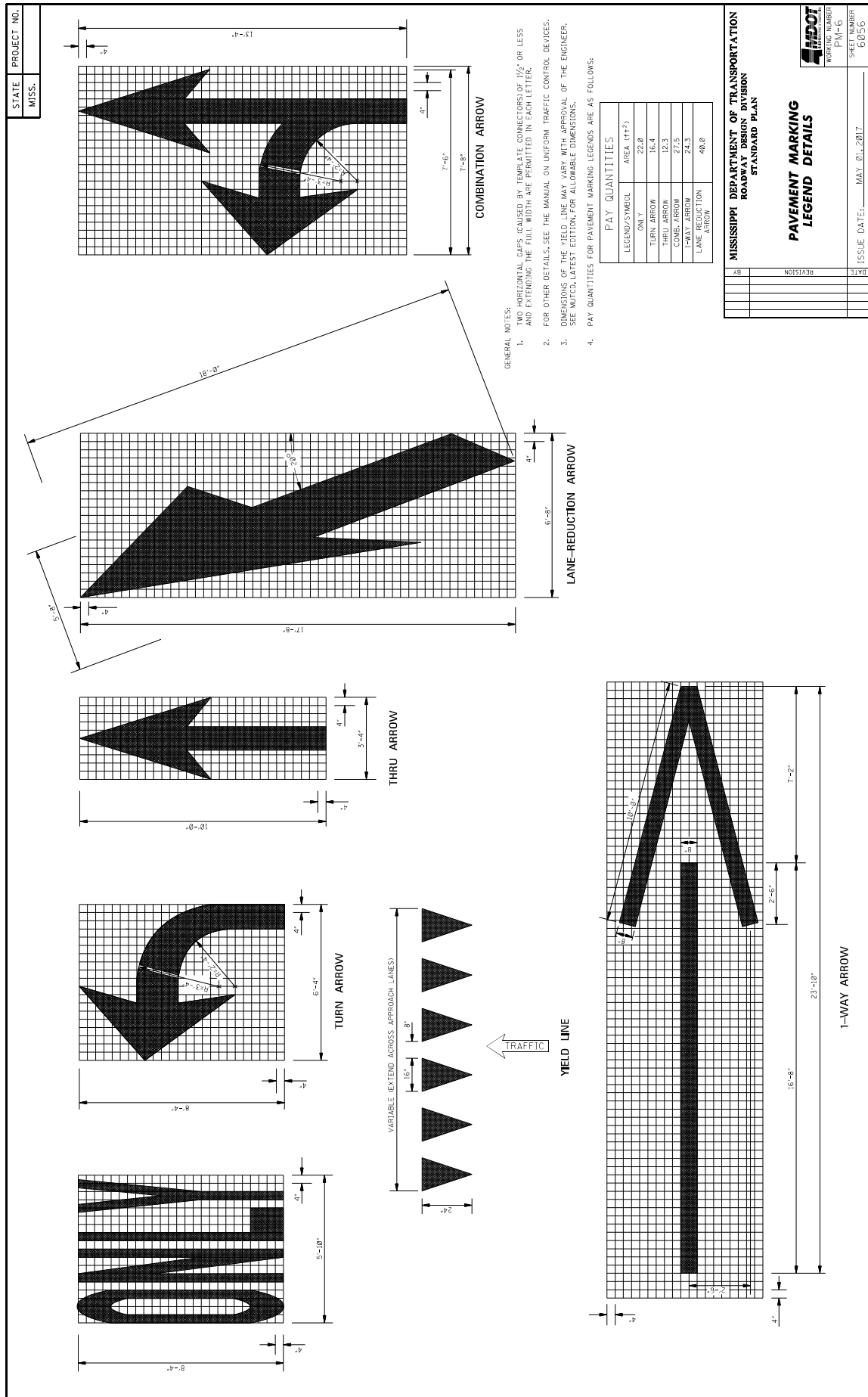





[illegible]

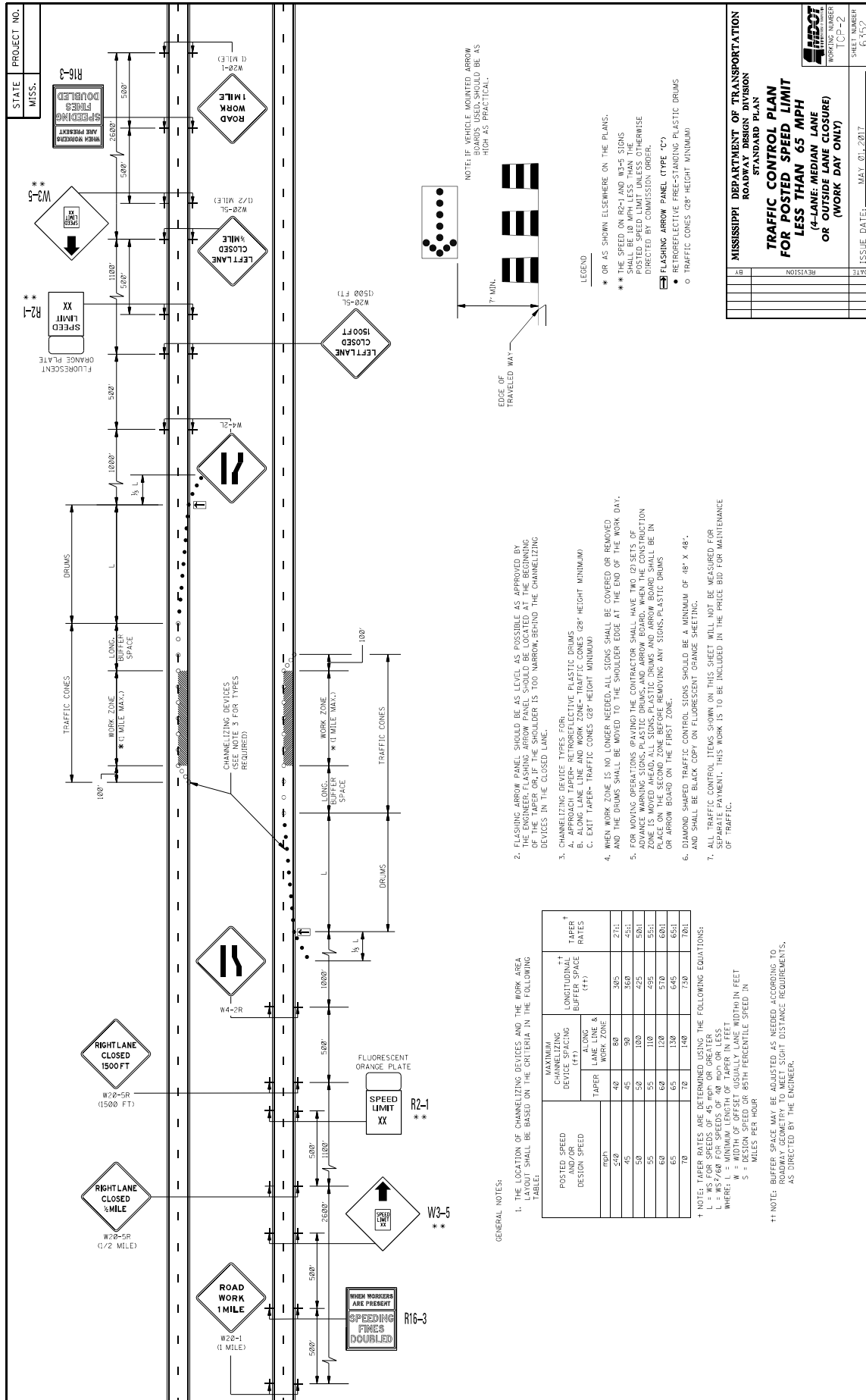

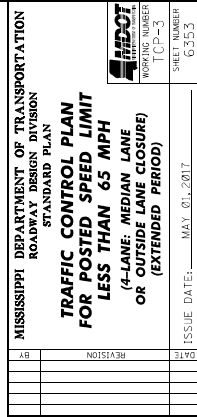

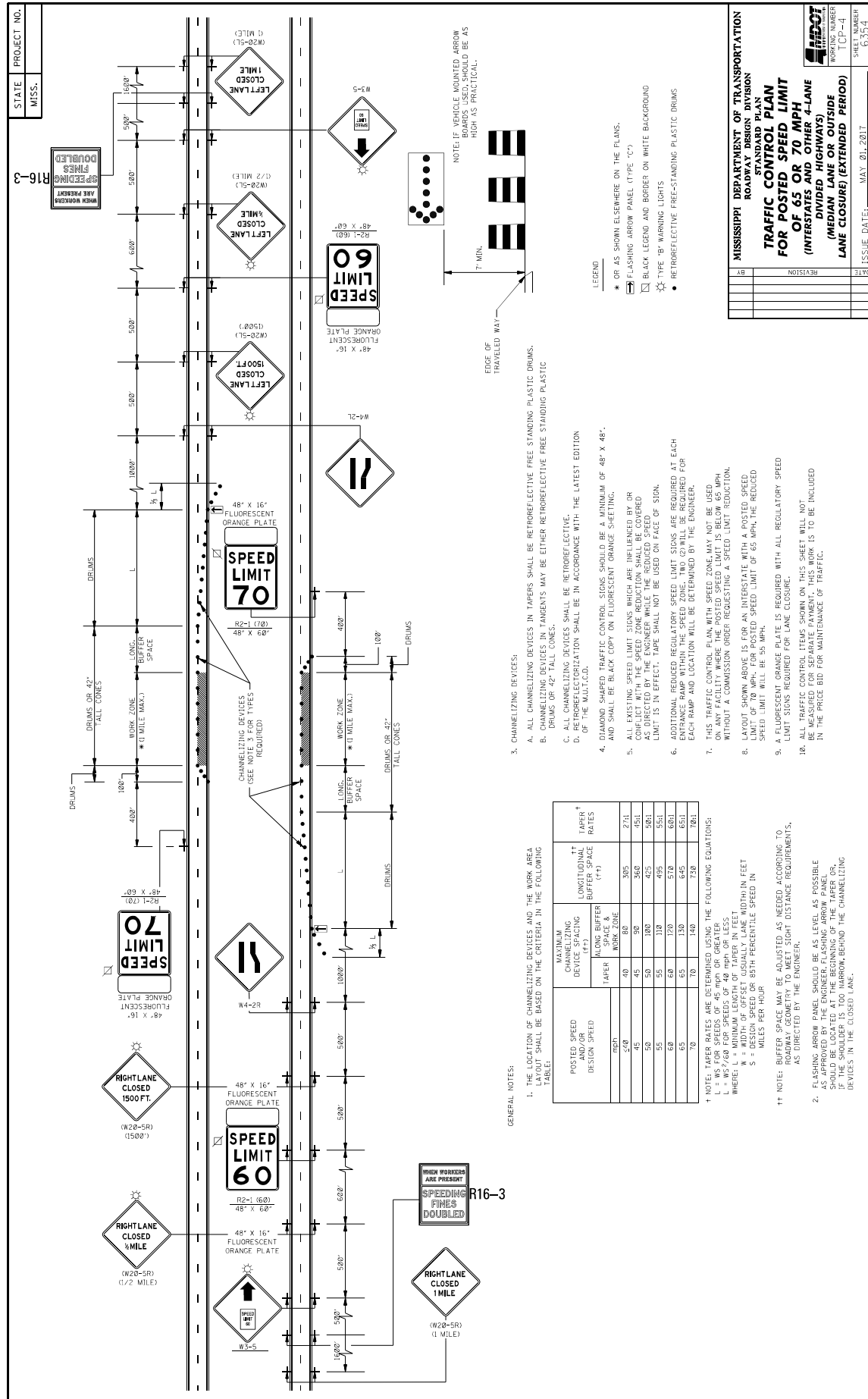

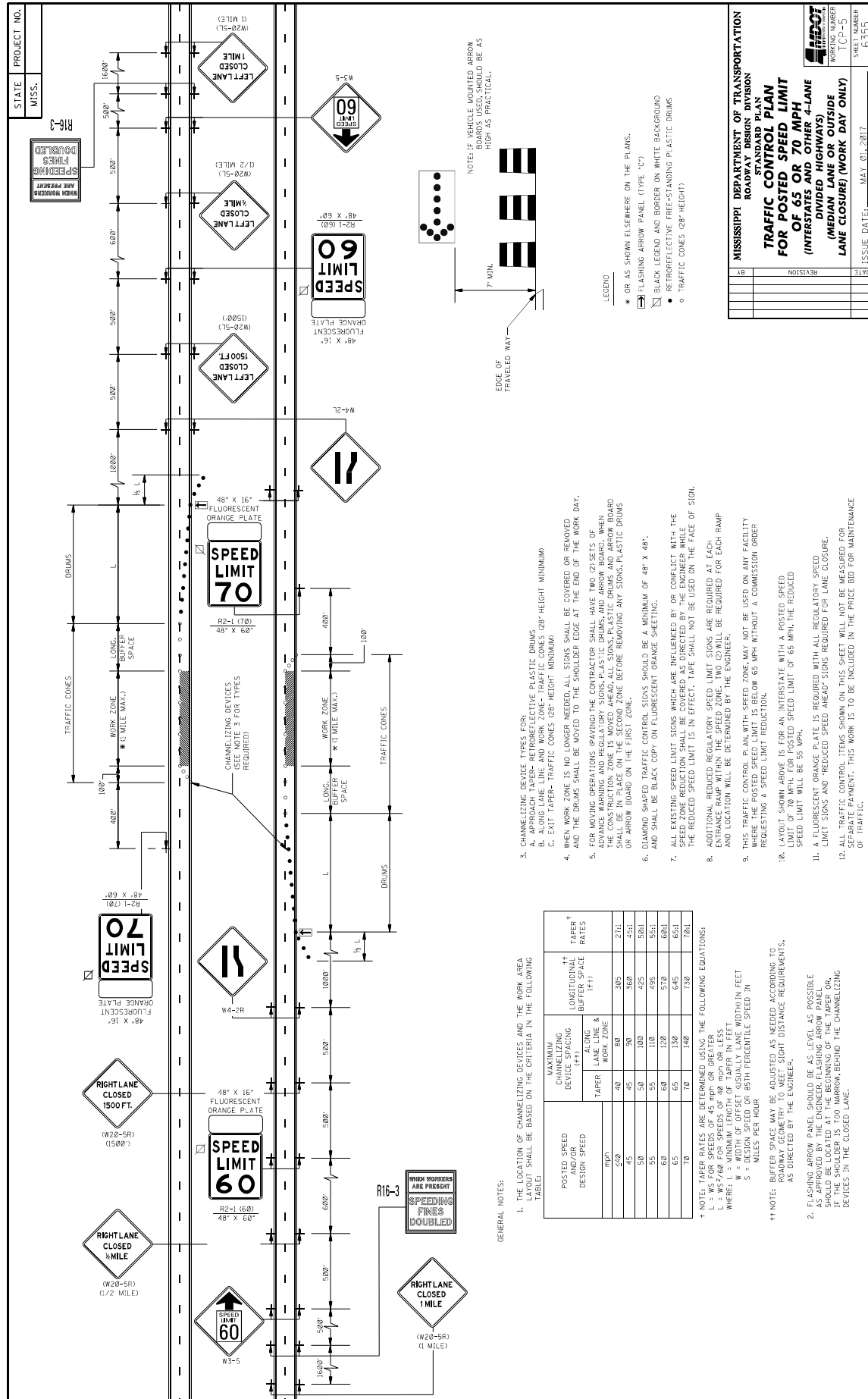



[illegible]

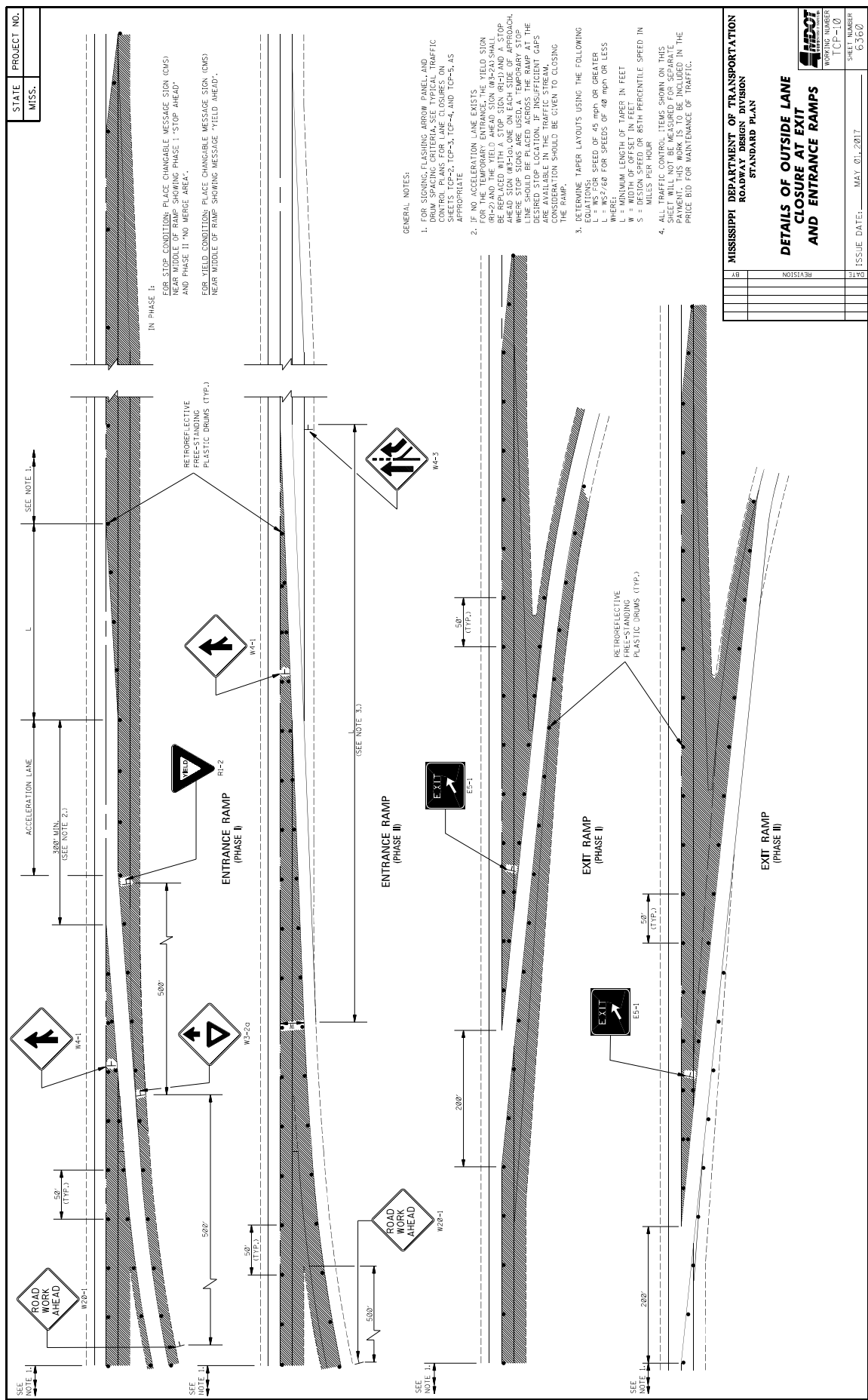



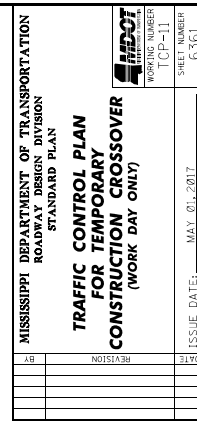

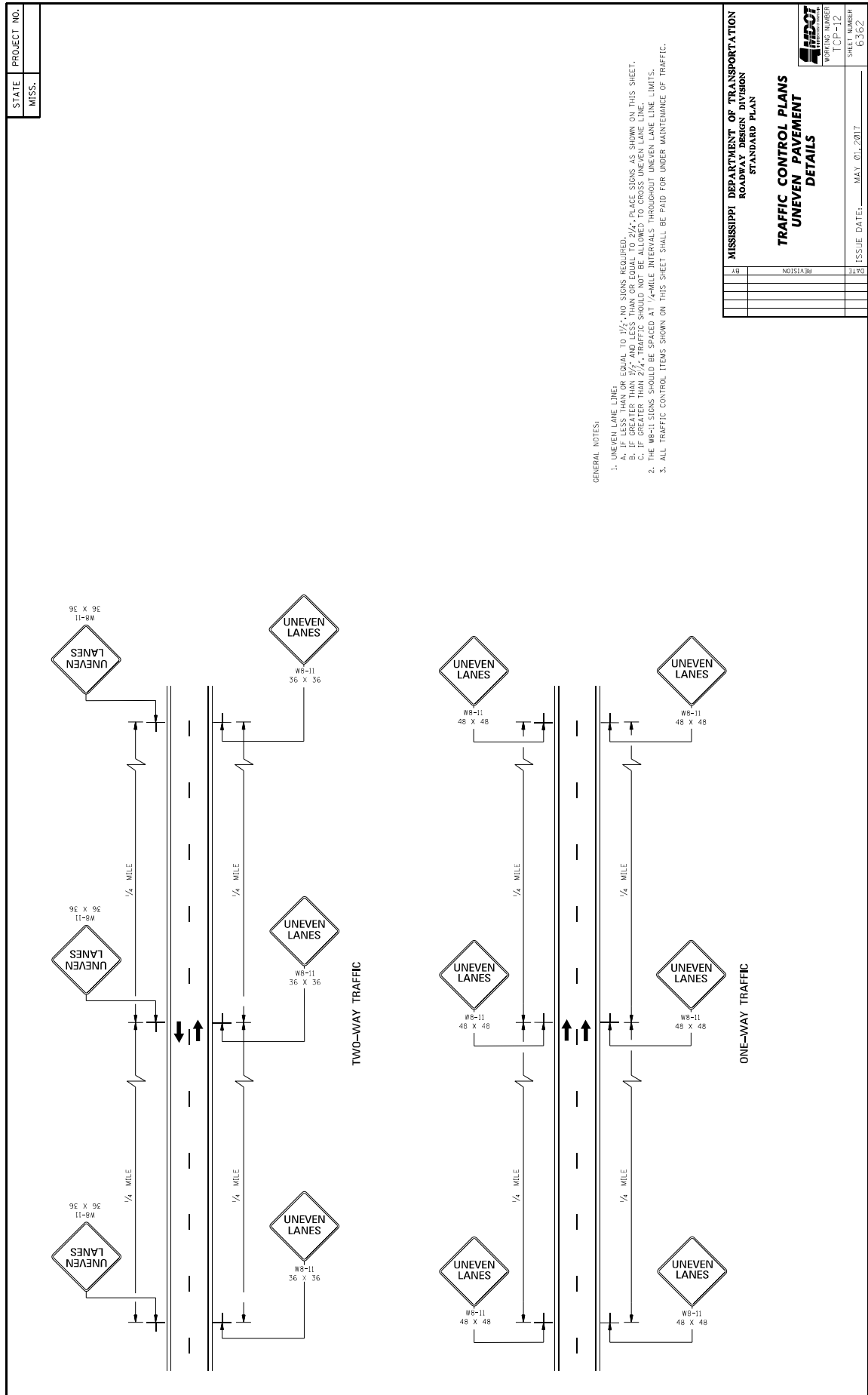

STATE	PROJECT NO.
MISS.	

MISSISSIPPI DEPARTMENT OF TRANSPORTATION	
ROADWAY DESIGN DIVISION	
STANDARD PLAN	
TRAFFIC CONTROL PLANS	
UNEVEN PAVEMENT	
DETAILS	
WORKING NUMBER	SHEET NUMBER
6362	6362
ISSUE DATE:	MAY 01, 2017

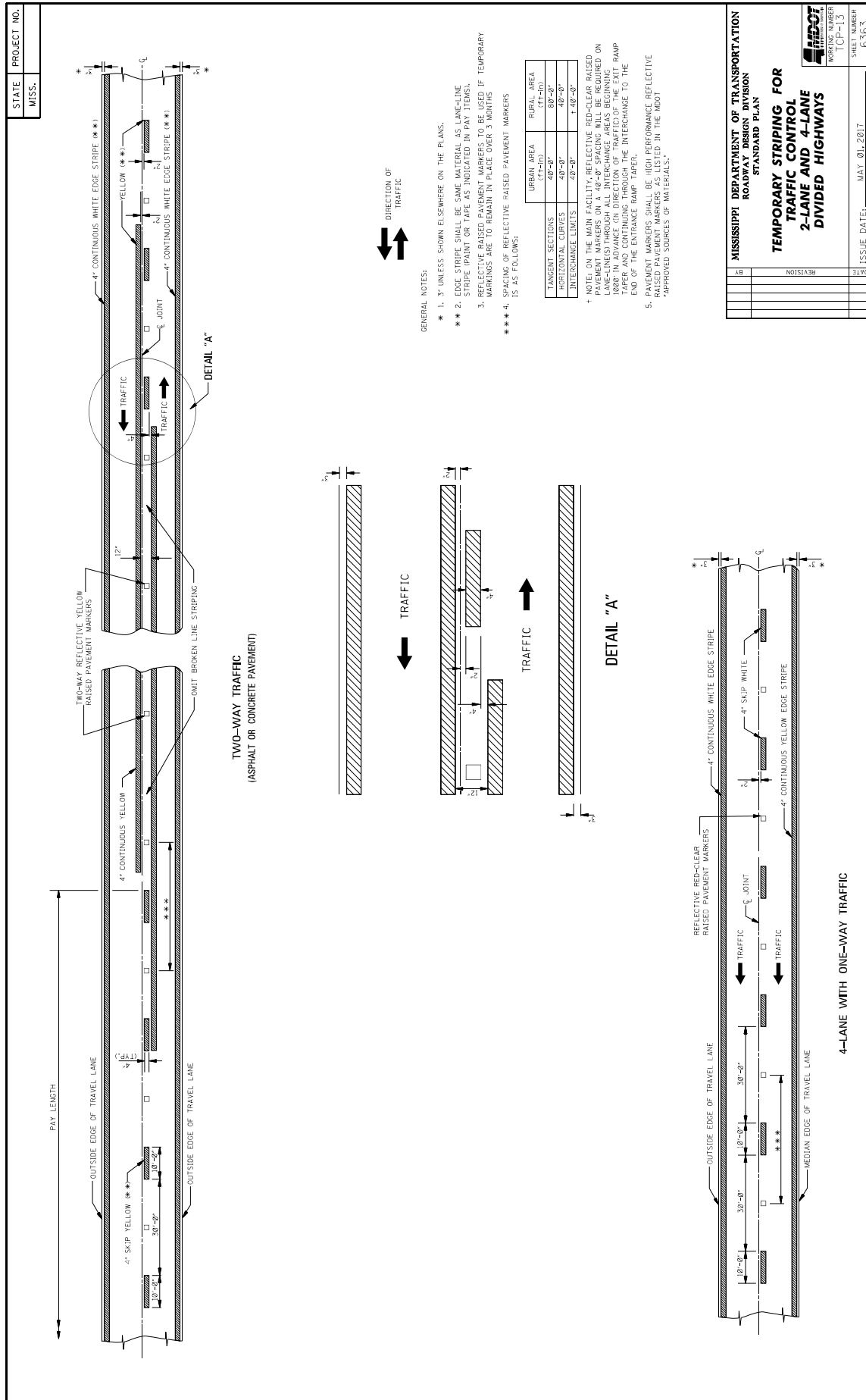



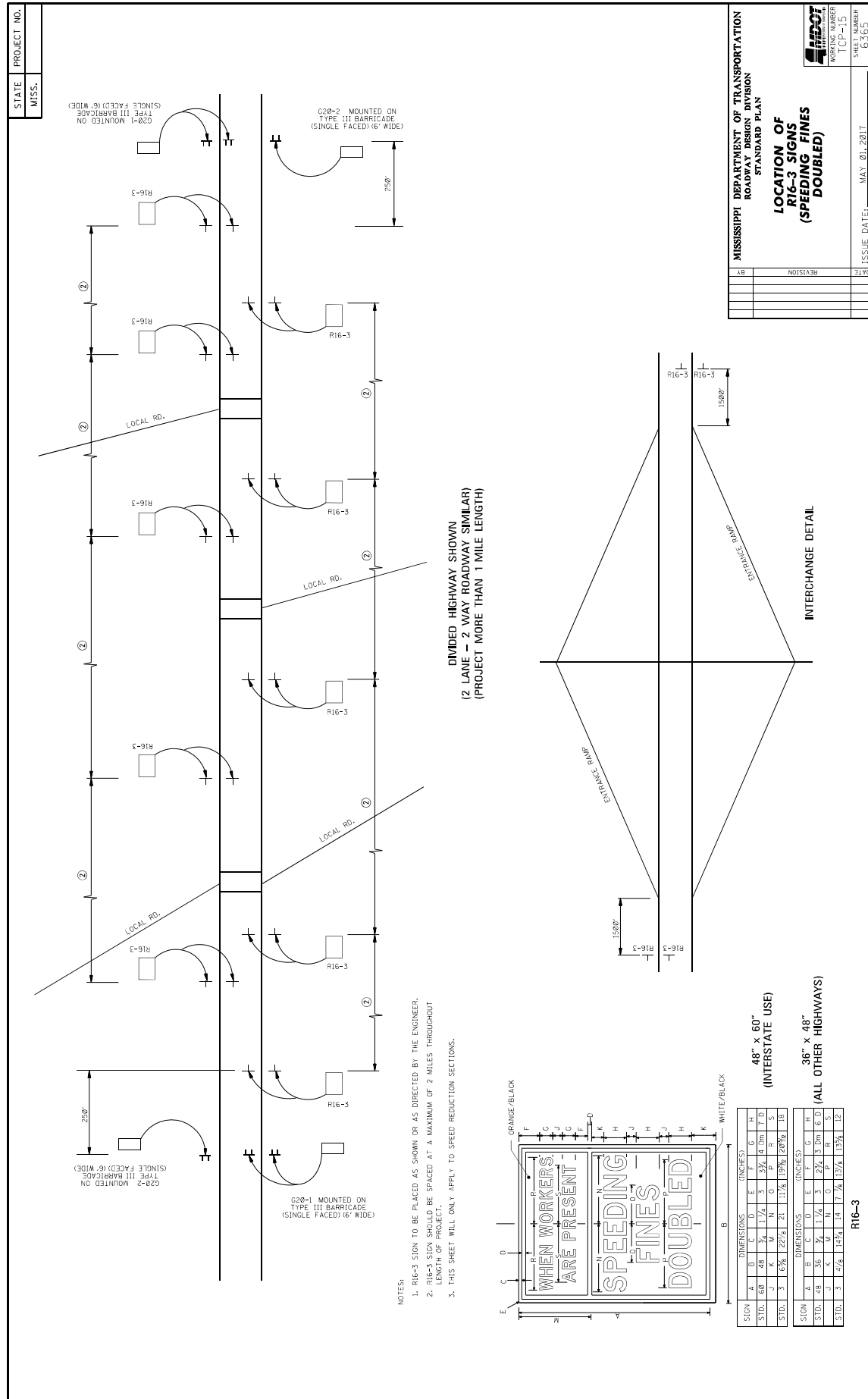

STATE MISS.

PROJECT NO.

PLASTIC DRUMS  
(SEE NOTE FOR SPACING)

500'

1 / 3 L  
TAPER

50'

MIN.

LONGITUDINAL  
SPACING  
(SEE TABLE (V-1))

WORK ZONE  
48x48

SHOULDER  
WORK  
W21-5  
48x48

TYPICAL SHOULDER CLOSURE

(1) TO BE USED WITH EIGHT (8) FOOT OR GREATER WIDTH IMPROVED SHOULDER.  
(2) TO BE USED WHEN CONSTRUCTION VEHICLES (EQUIPMENT) ENCRUSCHES  
ON OR WITHIN TWO (2) FEET OF THE SHOULDER BREAK.

PLASTIC DRUMS  
(SEE NOTE FOR SPACING)

500'

750' ±

750' ±

500'

FROM BEGINNING TO THE  
END OF WORK ZONE

LOW SHOULDER  
W8-9  
48x48

LOW SHOULDER  
W8-9  
48x48

SHOULDER  
WORK  
W21-5  
48x48

TYPICAL SHOULDER WORK #1  
(SEE NOTE A-I THIS SHEET)

PLASTIC DRUMS  
(SEE NOTE FOR SPACING)

750' ±

300'

50'

MIN.

WORK ZONE  
VARIABLE

SHOULDER  
WORK  
W21-5  
48x48

OR  
WORKERS  
W21-1  
36x36

TYPICAL SHOULDER WORK #2

NOTE:  
PLACEMENT OUTSIDE TWO (2) FEET AND WITHIN TEN (10) FEET OF THE SHOULDER BREAK MAY BE PROTECTED BY  
PLACING DRUMS ALONG THE SHOULDER EDGE 300 FEET PRIOR TO AND 50 FEET BEYOND THE WORK AREA, OR  
SEE NOTE A-3 THIS SHEET.

WORK ZONE  
2'-6"

FREE STANDING  
PLASTIC DRUMS

3" MAX

40' OR FLATTER SLOPE

EXISTING PAVT

ORIGINAL GROUND LINE

DETAIL OF DRUM PLACEMENT AT  
PAVEMENT EDGE DROP-OFF

GRANULAR MATERIAL REQUIRED  
(SAME CLASSIFICATION AS SHOULDER MATERIAL.  
SEE TYPICAL SECTIONS)

NOTES:

\* A. PAVEMENT EDGE DROP-OFF  
1. IF LESS THAN TWO AND ONE QUARTER (2.25) INCHES-NO PROTECTION REQUIRED. PLACE A SHOULDER WORK SIGN (W21-5) 500 FEET IN ADVANCE  
OF WORK ZONE SHOULDER AND A LOW SHOULDER SIGN (W8-9) AT THE BEGINNING AND THROUGHOUT THE WORK ZONE B (1500' ± O.C.).  
2. TWO AND ONE QUARTER TO THREE INCHES-PLACE DRUMS, VERTICAL PANELS OR BARRICADES EVERY 120 FEET ON TANGENT SECTIONS FOR SPEEDS  
OF 50 MILES PER HOUR OR GREATER. CONES MAY BE USED IN PLACE OF DRUMS, PANELS, AND BARRICADES DURING DAYLIGHT HOURS. FOR  
TANGENT SECTIONS WITH SPEEDS LESS THAN 50 MILES PER HOUR AND FOR CURVES, DEVICES SHOULD BE PLACED EVERY 50 FEET. SPACING  
FOR TAPERS SHOULD BE IN ACCORDANCE WITH THE MULTICOUNTY / 3 L WHERE L IS THE TAPER LENGTH IN FEET.  
3. GREATER THAN THREE (3) INCHES-POSITIVE SEPARATION OR WEDGE WITH 40' OR FLATTER SLOPE NEEDED. IF THERE IS EIGHT (8) FEET OR MORE  
DISTANCE BETWEEN THE EDGE OF TRAVEL LANE AND DROP-OFF, THEN DRUMS, PANELS OR BARRICADES MAY BE USED.  
4. FOR TEMPORARY CONDITIONS, DROP-OFFS GREATER THAN THREE (3) INCHES MAY BE PROTECTED WITH DRUMS, VERTICAL PANELS OR BARRICADES  
FOR SHORT DISTANCES DURING DAYLIGHT HOURS WHILE WORK IS BEING DONE IN THE DROP-OFF AREA.  
5. LESSER TREATMENTS THAN THOSE DESCRIBED ABOVE MAY BE CONSIDERED FOR LOW-VOLUME LOCAL STREETS.

B. DRUM SPACING  
1. TANGENTS = 2 X S  
WHERE:  
L = TAPER LENGTH IN FEET  
S = SPEED IN MPH (POSTED OR 85 PERCENTILE)  
W = WIDTH OF OFFSET IN FEET

C. ALL TRAFFIC CONTROL ITEMS SHOWN ON THIS SHEET SHALL BE PAID FOR UNDER MAINTENANCE OF TRAFFIC.  
TABLE (V-1) GUIDELINES FOR LENGTH OF  
LONGITUDINAL BUFFER SPACE

X	X SPEED (MPH)	LENGTH (FEET)
25	25	35
30	30	45
35	35	55
40	40	65
45	45	75
50	50	85
55	55	95
60	60	105
65	65	115
70	70	125
75	75	135
80	80	145
85	85	155
90	90	165
95	95	175
100	100	185
105	105	195
110	110	205
115	115	215
120	120	225
125	125	235
130	130	245
135	135	255
140	140	265
145	145	275
150	150	285
155	155	295
160	160	305
165	165	315
170	170	325
175	175	335
180	180	345
185	185	355
190	190	365
195	195	375
200	200	385
205	205	395
210	210	405
215	215	415
220	220	425
225	225	435
230	230	445
235	235	455
240	240	465
245	245	475
250	250	485
255	255	495
260	260	505
265	265	515
270	270	525
275	275	535
280	280	545
285	285	555
290	290	565
295	295	575
300	300	585
305	305	595
310	310	605
315	315	615
320	320	625
325	325	635
330	330	645
335	335	655
340	340	665
345	345	675
350	350	685
355	355	695
360	360	705
365	365	715
370	370	725
375	375	735
380	380	745
385	385	755
390	390	765
395	395	775
400	400	785
405	405	795
410	410	805
415	415	815
420	420	825
425	425	835
430	430	845
435	435	855
440	440	865
445	445	875
450	450	885
455	455	895
460	460	905
465	465	915
470	470	925
475	475	935
480	480	945
485	485	955
490	490	965
495	495	975
500	500	985
505	505	995
510	510	1005
515	515	1015
520	520	1025
525	525	1035
530	530	1045
535	535	1055
540	540	1065
545	545	1075
550	550	1085
555	555	1095
560	560	1105
565	565	1115
570	570	1125
575	575	1135
580	580	1145
585	585	1155
590	590	1165
595	595	1175
600	600	1185
605	605	1195
610	610	1205
615	615	1215
620	620	1225
625	625	1235
630	630	1245
635	635	1255
640	640	1265
645	645	1275
650	650	1285
655	655	1295
660	660	1305
665	665	1315
670	670	1325
675	675	1335
680	680	1345
685	685	1355
690	690	1365
695	695	1375
700	700	1385
705	705	1395
710	710	1405
715	715	1415
720	720	1425
725	725	1435
730	730	1445
735	735	1455
740	740	1465
745	745	1475
750	750	1485
755	755	1495
760	760	1505
765	765	1515
770	770	1525
775	775	1535
780	780	1545
785	785	1555
790	790	1565
795	795	1575
800	800	1585
805	805	1595
810	810	1605
815	815	1615
820	820	1625
825	825	1635
830	830	1645
835	835	1655
840	840	1665
845	845	1675
850	850	1685
855	855	1695
860	860	1705
865	865	1715
870	870	1725
875	875	1735
880	880	1745
885	885	1755
890	890	1765
895	895	1775
900	900	1785
905	905	1795
910	910	1805
915	915	1815
920	920	1825
925	925	1835
930	930	1845
935	935	1855
940	940	1865
945	945	1875
950	950	1885
955	955	1895
960	960	1905
965	965	1915
970	970	1925
975	975	1935
980	980	1945
985	985	1955
990	990	1965
995	995	1975
1000	1000	1985
1005	1005	1995
1010	1010	2005
1015	1015	2015
1020	1020	2025
1025	1025	2035
1030	1030	2045
1035	1035	2055
1040	1040	2065
1045	1045	2075
1050	1050	2085
1055	1055	2095
1060	1060	2105
1065	1065	2115
1070	1070	2125
1075	1075	2135
1080	1080	2145
1085	1085	2155
1090	1090	2165
1095	1095	2175
1100	1100	2185
1105	1105	2195
1110	1110	2205
1115	1115	2215
1120	1120	2225
1125	1125	2235
1130	1130	2245
1135	1135	2255
1140	1140	2265
1145	1145	2275
1150	1150	2285
1155	1155	2295
1160	1160	2305
1165	1165	2315
1170	1170	2325
1175	1175	2335
1180	1180	2345
1185	1185	2355
1190	1190	2365
1195	1195	2375
1200	1200	2385
1205	1205	2395
1210	1210	2405
1215	1215	2415
1220	1220	2425
1225	1225	2435
1230	1230	2445
1235	1235	2455
1240	1240	2465
1245	1245	2475
1250	1250	2485
1255	1255	2495
1260	1260	2505
1265	1265	2515
1270	1270	2525
1275	1275	2535
1280	1280	2545
1285	1285	2555
1290	1290	2565
1295	1295	2575
1300	1300	2585
1305	1305	2595
1310	1310	2605
1315	1315	2615
1320	1320	2625
1325	1325	2635
1330	1330	2645
1335	1335	2655
1340	1340	2665
1345	1345	2675
1350	1350	2685
1355	1355	2695
1360	1360	2705
1365	1365	2715
1370	1370	2725
1375	1375	2735
1380	1380	2745
1385	1385	2755
1390	1390	2765
1395	1395	2775
1400	1400	2785
1405	1405	2795
1410	1410	2805
1415	1415	2815
1420	1420	2825
1425	1425	2835
1430	1430	2845
1435	1435	2855
1440	1440	2865
1445	1445	2875
1450	1450	2885
1455	1455	2895
1460	1460	2905
1465	1465	2915
1470	1470	2925
1475	1475	2935
1480	1480	2945
1485	1485	2955
1490	1490	2965
1495	1495	2975
1500	1500	2985
1505	1505	2995
1510	1510	3005
1515	1515	3015
1520	1520	3025
1525	1525	3035
1530	1530	3045
1535	1535	3055
1540	1540	3065
1545	1545	3075
1550	1550	3085
1555	1555	3095
1560	1560	3105
1565	1565	3115
1570	1570	3125
1575	1575	3135
1580	1580	3145
1585	1585	3155
1590	1590	3165
1595	1595	3175
1600	1600	3185
1605	1605	3195
1610	1610	3205
1615	1615	3215
1620	1620	3225
1625	1625	3235
1630	1630	3245
1635	1635	3255
1640	1640	3265
1645	1645	3275
1650	1650	3285
1655	1655	3295
1660	1660	3305
1665	1665	3315
1670	1670	3325
1675	1675	3335
1680	1680	3345
1685	1685	3355
1690	1690	3365
1695	1695	3375
1700	1700	3385
1705	1705	3395
1710	1710	3405
1715	1715	3415
1720	1720	3425
1725	1725	3435
1730	1730	3445
1735	1735	3455
1740	1740	3465
1745	1745	3475
1750	1750	3485
1755	1755	3495
1760	1760	3505
1765	1765	3515
1770	1770	3525
1775	1775	3535
1780	1780	3545
1785	1785	3555
1790	1790	3565
1795	1795	3575
1800	1800	3585
1805	1805	3595
1810	1810	3605
1815	1815	3615
1820	1820	3625
1825	1825	3635
1830	1830	3645
1835	1835	3655
1840	1840	3665
1845	1845	3675
1850	1850	3685
1855	1855	3695
1860	1860	3705
186		

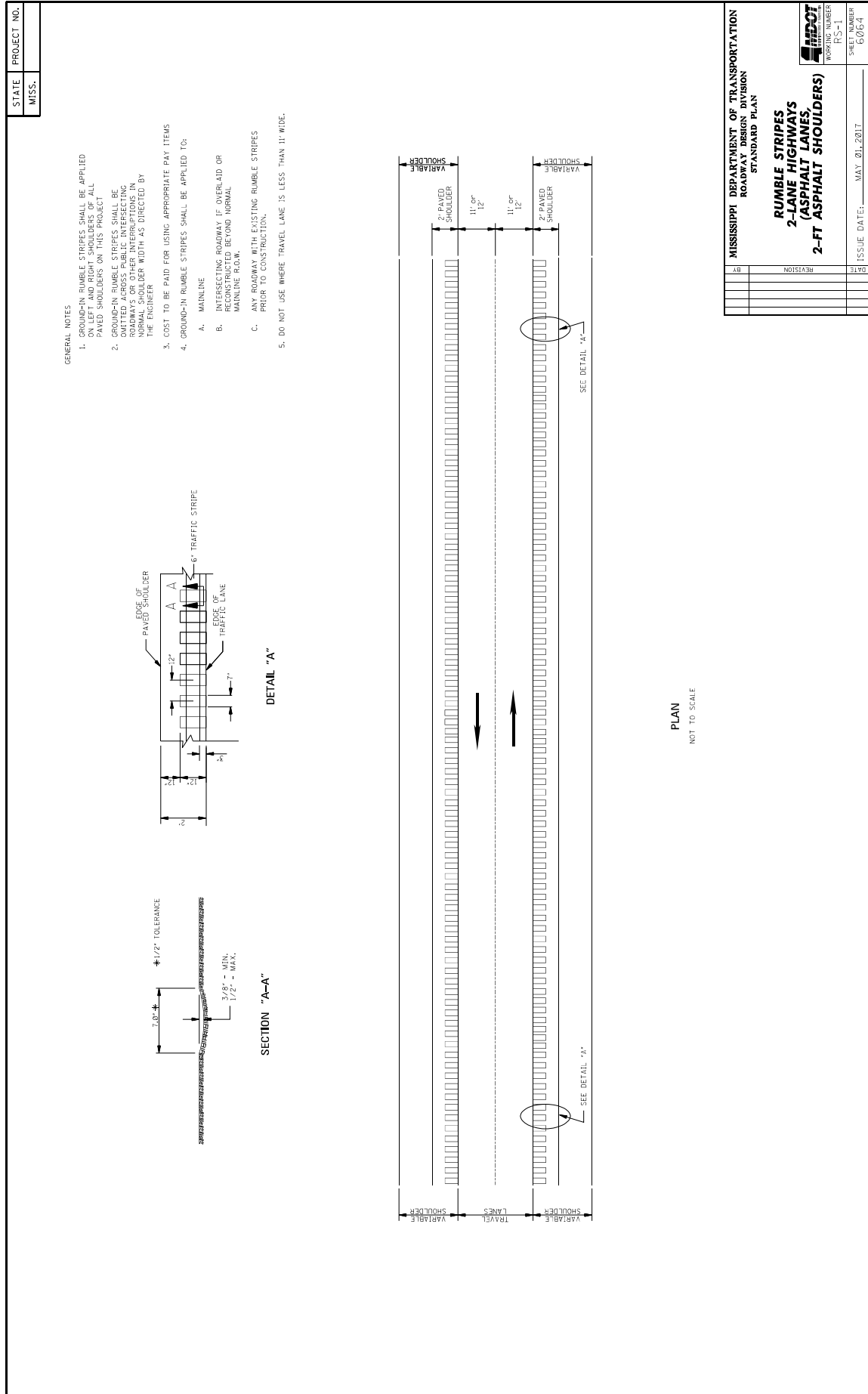





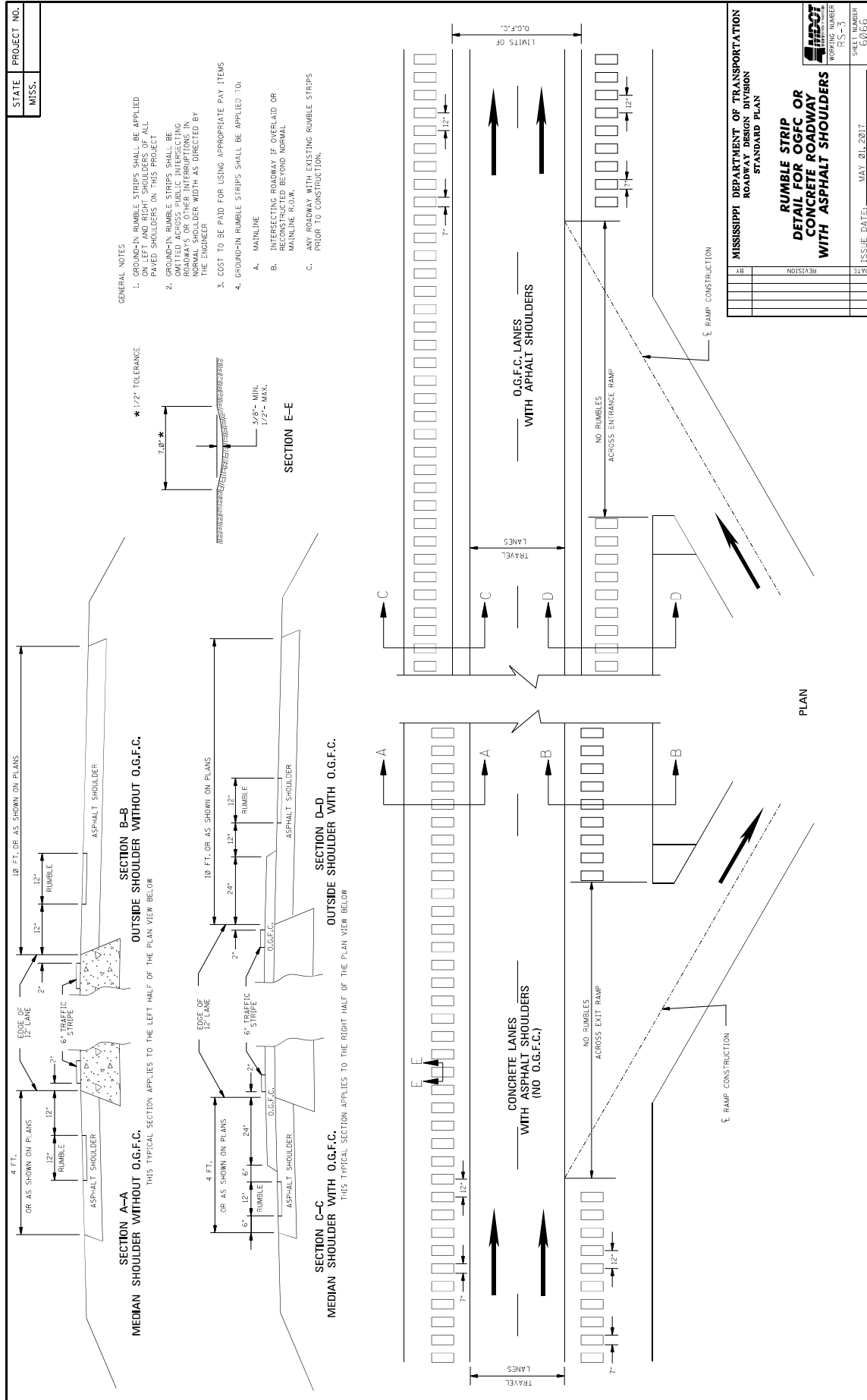

## MISSISSIPPI DEPARTMENT OF TRANSPORTATION

SECTION 904 - NOTICE TO BIDDERS NO. 447

CODE: (SP)

DATE: 10/18/2017

SUBJECT: Traffic on Milled Surface in Rural Areas

Bidders are hereby advised that when the main lanes of a roadway are fine milled, traffic will be allowed to run on a milled surfaces for up to seven (7) calendar days. The Contractor will be assessed a penalty of \$5,000 per calendar day afterwards until the milled surfaces are covered with the next lift of asphalt. It shall be the Contractor's responsibility to ensure that the milling operations do not commence until such time as forecasted weather conditions are suitable enough to allow the placement of the asphalt pavement after the milling operations.