



SM No. CMP1182530031

# PROPOSAL AND CONTRACT DOCUMENTS

## FOR THE CONSTRUCTION OF

12

Mill & Overlay approximately 7 miles of SR 182 from US 82 to SR 25 and from SR 12 to US 82, known as State Project No. MP-1182-53(003) / 306352301 & 302 in Oktibbeha County.

Project Completion: 121 Working Days

**(STATE DELEGATED)**

### NOTICE

**BIDDERS MUST COMPLETE AN ONLINE REQUEST  
FOR PERMISSION TO BID THIS PROJECT.**

Electronic addendum updates will be posted on [www.gomdot.com](http://www.gomdot.com)

## SECTION 900

### OF THE CURRENT 2017 STANDARD SPECIFICATIONS FOR ROAD AND BRIDGE CONSTRUCTION JACKSON, MISSISSIPPI

**MISSISSIPPI DEPARTMENT OF TRANSPORTATION**  
**TABLE OF CONTENTS**

**PROJECT: MP-1182-53(003)/306352301 - Oktibbeha**  
**MP-1182-53(003)/306352302 - Oktibbeha**

Section 901 - Advertisement

Section 904 - Notice to Bidders

#1	Governing Specification
#3	Final Cleanup
#5	Storm Water Discharge Associated with Construction Activities ( $\geq 1$ and $< 5$ Acres)
#9	Federal Bridge Formula
#12	MASH Compliant Devices
#13	Safety Edge
#113	Tack Coat
#296	Reduced Speed Limit Signs
#445	Mississippi Agent and Qualified Nonresident Agent
#516	Errata and Modifications to the 2017 Standard Specifications
#757	Additional Erosion Control Requirements
#888	Contract Time
#889	Erosion Control Plan Submittal
#890	Pay Item Correction
#936	Additional Milling Requirements
#937	Lane Closure Restrictions and Additional Work Requirements

Section 907 - Special Provisions

907-102-2	Bidding Requirements and Conditions
907-103-2	Award and Execution of Contract
907-107-2	Contractor's Erosion Control Plan
907-619-6	Temporary Portable Rumble Strips
907-624-1	Inverted Profile Thermoplastic Traffic Stripe
907-632-1	Traffic Signal Cabinet Assemblies
907-634-1	Traffic Signal and ITS Equipment Poles
907-636-2	Electrical Cable
907-637-2	Traffic Signal Conduit and Pull Boxes
907-639-2	Traffic Signal Preemption Systems
907-641-1	Radar Vehicle Detection
907-650-2	On-Street Video Equipment
907-653-1	Traffic and Street Name Signs
907-662-1	Radio Interconnect System
907-663-3	Networking Equipment

Section 905 - Proposal, Proposal Bid Items, Combination Bid Proposal

State Board of Contractors Requirement

State Certification Regarding Non-Collusion, Debarment and Suspensions

Section 902 - Contract Form

Section 903 - Contract Bond Forms

**PROJECT: MP-1182-53(003)/306352301 - Oktibbeha**  
**MP-1182-53(003)/306352302 - Oktibbeha**

Progress Schedule

(REVISIONS TO THE ABOVE WILL BE INDICATED ON THE SECOND SHEET  
OF SECTION 905 AS ADDENDA)

05/30/2018 03:24 PM

# MISSISSIPPI DEPARTMENT OF TRANSPORTATION

## SECTION 901 - ADVERTISEMENT

Electronic bids will be received by the Mississippi Transportation Commission at 10:00 o'clock A.M., Tuesday, June 26, 2018, from the Bid Express Service and shortly thereafter publicly read on the Sixth Floor for:

Mill & Overlay approximately 7 miles of SR 182 from US 82 to SR 25 and from SR 12 to US 82, known as State Project No. MP-1182-53(003) / 306352301 & 302 in Oktibbeha County.

The attention of bidders is directed to the predetermined minimum wage rate set by the U. S. Department of Labor under the Fair Labor Standards Act.

The Mississippi Department of Transportation hereby notifies all bidders that it will affirmatively insure that in any contract entered into pursuant to this advertisement, disadvantaged business enterprises will be afforded full opportunity to submit bids in response to this invitation and will not be discriminated against on the grounds of race, color, sex, age, disability, religion or national origin in consideration for an award.

Plans and specifications are on file in the offices of the Mississippi Department of Transportation.

Contractors may request permission to bid online at <http://shopmdot.ms.gov> at no cost. Upon approval, Contractors shall be eligible to submit a bid using Bid Express at <http://bidx.com>. Specimen proposals may be viewed and downloaded online at no cost at <http://mdot.ms.gov> or purchased online at <http://shopmdot.ms.gov> at a cost of Ten Dollars (\$10.00) per proposal plus a small convenience fee. Cash or checks will not be accepted as payment.

Plans must be purchased online at <https://shopmdot.ms.gov>. Costs of plans will be on a per sheet basis plus a small convenience fee. If you have any questions, you can contact the MDOT Plans Print Shop at (601) 359-7460, or e-mail at [plans@mdot.state.ms.us](mailto:plans@mdot.state.ms.us). Plans will be shipped upon receipt of payment. Cash or checks will not be accepted as payment.

Bid bond, signed or countersigned by a Mississippi Agent or Qualified Nonresident Agent, with Power of Attorney attached, a Cashier's check or Certified Check for five (5%) percent of bid, payable to STATE OF MISSISSIPPI, must accompany each proposal.

The attention of bidders is directed to the provisions of Subsection 102.07 pertaining to irregular proposals and rejection of bids.

MELINDA L. MCGRATH  
EXECUTIVE DIRECTOR

# MISSISSIPPI DEPARTMENT OF TRANSPORTATION

## SECTION 904 - NOTICE TO BIDDERS NO. 1

CODE: (IS)

DATE: 03/01/2017

SUBJECT: Governing Specifications

The current (2017) Edition of the Standard Specifications for Road and Bridge Construction adopted by the Mississippi Transportation Commission is made a part hereof fully and completely as if it were attached hereto, except where superseded by special provisions, or amended by revisions of the Specifications contained within this proposal. Copies of the specification book may be purchased from the MDOT Construction Division, or online at [shopmdot/default.aspx?StoreIndex=1](http://shopmdot/default.aspx?StoreIndex=1).

A reference in any contract document to controlling requirements in another portion of the contract documents shall be understood to apply equally to any revision or amendment thereof included in the contract.

In the event the plans or proposal contain references to the 2004 Edition of the Standard Specifications for Road and Bridge Construction, it is to be understood that such references shall mean the comparable provisions of the 2017 Edition of the Standard Specifications.

## **MISSISSIPPI DEPARTMENT OF TRANSPORTATION**

**SECTION 904 - NOTICE TO BIDDERS NO. 3**

**CODE: (SP)**

**DATE: 01/17/2017**

**SUBJECT: Final Clean-Up**

Immediately prior to final inspection for release of maintenance, the Contractor shall pick up, load, transport and properly dispose of all litter from the entire highway right-of-way that is within the termini of the project.

Litter shall include, but not be limited to, solid wastes such as glass, paper products, tires, wood products, metal, synthetic materials and other miscellaneous debris.

Litter removal is considered incidental to other items of work and will not be measured for separate payment.

## MISSISSIPPI DEPARTMENT OF TRANSPORTATION

### SECTION 904 - NOTICE TO BIDDERS NO. 5

CODE: (SP)

**DATE:** 03/16/2017

**SUBJECT:** Storm Water Discharge Associated with Construction Activity  
( $\geq 1$  and  $< 5$  Acres)

Construction Storm Water General NPDES Permit MSR 15 to discharge storm water associated with construction activity is required. This project is granted permission to discharge treated storm water into State waters. Copies of said permit and Storm Water Pollution Prevention Plan (SWPPP) are on file with the Department.

Prior to the execution of the contract, the successful bidder shall execute and deliver to the Executive Director an original signed copy of the completed Prime Contractor Certification (Form No. 1).

Failure of the bidder to execute and file the completed Prime Contractor Certification (Form No. 1) shall be just cause for the cancellation of the award.

The executed Prime Contractor Certification (Form No. 1) shall be prima facie evidence that the bidder has examined the permit, is satisfied as to the terms and conditions contained therein, and that the bidder has the primary responsibility for meeting all permit terms and conditions including, but not limited to, the inspection and reporting requirements of Part IV. For this project, the Contractor shall furnish, set up and read, as needed, an on-site rain gauge.

The Contractor must furnish the Project Engineer a completed copy of the Small Construction Notice of Intent (SCNOI) along with the Contractor's Erosion Control Plan.

The Contractor shall make inspections in accordance with condition No. S-4, Page 19, and shall furnish the Project Engineer with the results of each weekly inspection as soon as possible following the date of inspection. The weekly inspections must be documented monthly on the Inspection and Certification Form, a copy of which is provided. The Contractor's representative and the Project Engineer shall jointly review and discuss the results of the inspections so that corrective action can be taken. The Project Engineer shall retain copies of the inspection reports.

The Engineer will have the authority to suspend all work and/or withhold payments for failure of the Contractor to carry out provisions of MDEQ's Storm Water Construction General Permit, the erosion control plan, updates to the erosion control plan, and /or proper maintenance of the BMPs.

Securing a permit (s) for storm water discharge associated with the Contractor's activity on any other regulated area the Contractor occupies, shall be the responsibility of the Contractor.

# MISSISSIPPI DEPARTMENT OF TRANSPORTATION

## SECTION 904 - NOTICE TO BIDDERS NO. 9

CODE: (IS)

DATE: 03/01/2017

SUBJECT: Federal Bridge Formula

Bidders are hereby advised that the latest revision of Federal Highway Administration Publication No. FHWA-HOP-06-105, **BRIDGE FORMULA WEIGHTS**, dated August 2006, is made a part of this contract when applicable.

Prior to the preconstruction conference, the Contractor shall advise the Engineer, in writing, what materials, if any, will be delivered to the jobsite via Interstate route(s).

Copies of the **BRIDGE FORMULA WEIGHTS** publication may be obtained by contacting:

Federal Highway Administration  
400 7<sup>th</sup> Street, SW  
Washington, DC 20590  
(202) 366-2212

or

[http://www.ops.fhwa.dot.gov/Freight/publications/brdg\\_frm\\_wghts/bridge\\_formula\\_all\\_rev.pdf](http://www.ops.fhwa.dot.gov/Freight/publications/brdg_frm_wghts/bridge_formula_all_rev.pdf)

An on line **BRIDGE FORMULA WEIGHTS CALCULATOR** is available at

[http://ops.fhwa.dot.gov/freight/sw/brdgcalc/calc\\_page.htm](http://ops.fhwa.dot.gov/freight/sw/brdgcalc/calc_page.htm)



## MISSISSIPPI DEPARTMENT OF TRANSPORTATION

### SECTION 904 - NOTICE TO BIDDERS NO. 12

CODE: (IS)

DATE: 03/01/2017

#### SUBJECT: MASH Compliant Devices

Bidders are hereby advised that the Standard Specifications may require certain traffic control and permanent safety hardware devices to meet the requirements of the Manual for Assessing Safety Hardware (MASH). However, devices meeting the requirements of NCHRP Report 350 will be allowed until the mandatory effective date for MASH compliance. The following table shows the effective dates for MASH compliant devices.

Device	Effective Date for MASH Compliance
W-beam barriers, cast-in-place concrete barriers	December 31, 2017
W-beam terminals	June 30, 2018
Cable barriers, cable barrier terminals, crash cushions	December 31, 2018
Bridge rails, transitions, all other longitudinal barriers including portable barriers installed permanently, all other terminals, sign supports, all other breakaway hardware	December 31, 2019

Temporary work zone devices, including portable barriers manufactured after December 31, 2019, must have been successfully tested to the 2016 Edition of MASH. Such devices manufactured on or before this date and successfully tested to NCHRP Report 350 or the 2009 Edition of MASH may continue to be used throughout their normal service lives.

# **MISSISSIPPI DEPARTMENT OF TRANSPORTATION**

**SECTION 904 - NOTICE TO BIDDERS NO. 13**

**CODE: (IS)**

**DATE: 03/01/2017**

**SUBJECT: Safety Edge**

Bidders are hereby advised that the Shoulder Wedge (Safety Edge) specified in Section 401, Asphalt Pavements, shall only apply to the top two (2) lifts of asphalt. Open Graded Friction Courses (OGFC) are not to be considered a lift as it pertains to safety edge. Attached is a drawing showing the safety edge. Note that the shoulder dimensions in the bottom two drawings will be less than three feet (3').

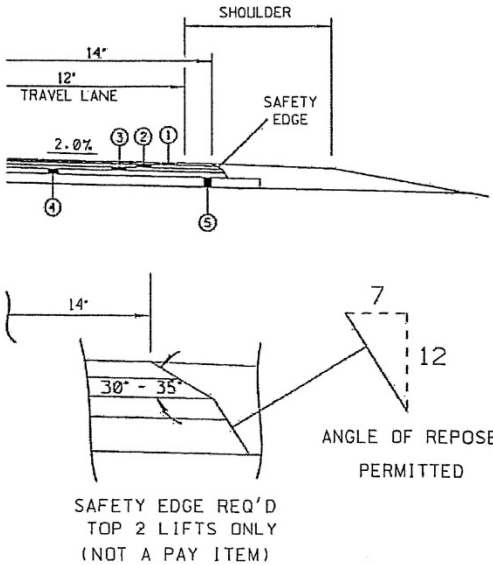
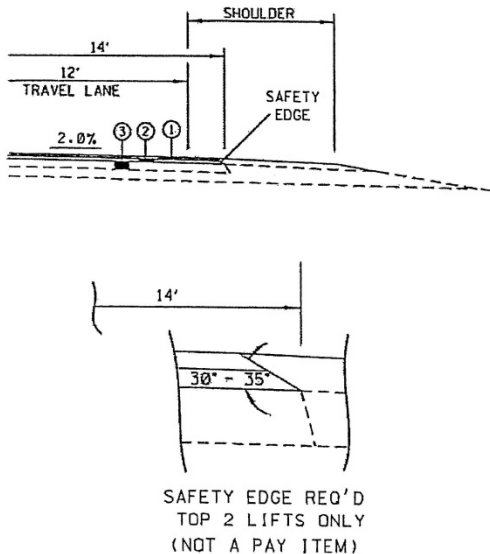
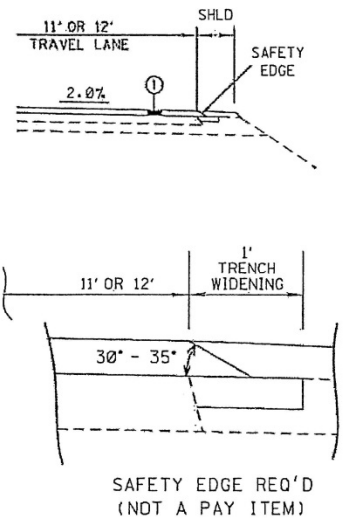
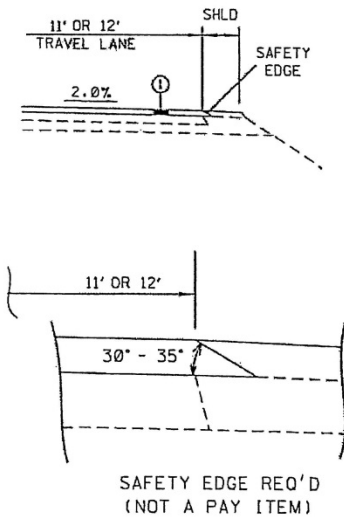
 <p><b>NEW CONSTRUCTION</b></p>	 <p><b>OVERLAY 14' PAVEMENT</b></p>
 <p><b>OVERLAY 11' OR 12' PAVEMENT WITH TRENCH WIDENING</b></p>	 <p><b>OVERLAY 11' OR 12' PAVEMENT WITHOUT TRENCH WIDENING</b></p>
<p><b>SAFETY EDGE DETAILS</b> <span style="float: right;"><b>4/8/2011</b></span></p>	

## **MISSISSIPPI DEPARTMENT OF TRANSPORTATION**

**SECTION 904 - NOTICE TO BIDDERS NO. 113**

**CODE: (SP)**

**DATE: 04/18/2017**

**SUBJECT: Tack Coat**

Bidders are advised that in addition to the products listed on the Department's APL as referenced in Subsection 401.03.1.2 on page 256, the Contractor may use one of the following as a tack coat.

- CSS-1
- CSS-1h
- SS-1
- SS-1h

## **MISSISSIPPI DEPARTMENT OF TRANSPORTATION**

**SECTION 904 - NOTICE TO BIDDERS NO. 296**

**CODE: (SP)**

**DATE: 07/25/2017**

**SUBJECT: Reduced Speed Limit Signs**

Bidders are advised that when the plans or contract documents require the speed limit on a project to be reduced, the Contractor shall begin work within 48 hours of installing the reduced speed limit signs. Should the Contractor not start work or have no plans to start work within 48 hours of installing the signs, the reduced speed limit signs shall be covered and existing speed limit signs uncovered.

## MISSISSIPPI DEPARTMENT OF TRANSPORTATION

**SECTION 904 - NOTICE TO BIDDERS NO. 445**

**CODE: (SP)**

**DATE: 10/10/2017**

**SUBJECT: Mississippi Agent or Qualified Nonresident Agent**

Bidders are hereby advised of the requirements of Subsections 102.08, 103.05.2, and 107.14.2.1 of the *2017 Standard Specifications for Road and Bridge Construction* as it refers to bonding agents. Proposal guaranties, bonds, and liability insurance policies must be signed by a **Mississippi Agent or Qualified Nonresident Agent**.

## MISSISSIPPI DEPARTMENT OF TRANSPORTATION

SECTION 904 - NOTICE TO BIDDERS NO. 516

CODE: (IS)

DATE: 11/28/2017

SUBJECT: Errata and Modifications to the 2017 Standard Specifications

<u>Page</u>	<u>Subsection</u>	<u>Change</u>
16	102.06	In the seventh full paragraph, change “Engineer” to “Director.”
33	105.05.1	In the sixth sentence, change “Contract Administration Engineer” to “Contract Administration Director.”
34	105.05.2.1	In subparagraph 2, change “SWPPP, ECP” to “SWPPP and the ECP”
35	105.05.2.2	In subparagraphs 2, add “ and” to the end of the sentence. In subparagraph 3, remove “, and” and add “.”.
90	109.04.2	In the last paragraph of subparagraph (a), place a period “.” at the end of the sentence.
93	109.04.2	In the last paragraph of subparagraph (g), place a period “.” at the end of the sentence. Also, in the first paragraph of subparagraph (h), place a period “.” at the end of the sentence.
97	109.07	Under ADJUSTMENT CODE, subparagraph (A1), change “HMA mixture” to “Asphalt mixtures.”
98	109.11	In the third sentence, change “Engineer” to “Director.”
219	308.04	In the last sentence of the last paragraph, change “Contractor’s decision” to “Engineer’s decision.”
300	405.02.5.9	In the first sentence of the second paragraph, change “Hot Mix Asphalt” to “Asphalt Mixtures.”
502	630.01.1	In the first paragraph, change “ <u>AASHTO</u> ” to “AASHTO’s <u>LRFD</u> ”.
636	646.05	Change “each” to “per each” for the pay item units of payment.
640	656.02.6.2	In item 7), change “down stream” to “downstream”.
688	630.03.2	Change the subsection number from “630.03.2” to “680.03.2.”

- |     |               |   |
|-----|---------------|---|
| 725 | 702.08.3      | In the second sentence of the first paragraph, change “hot-mix” to “asphalt.”                     |
| 954 | 804.02.13.1.6 | In the definition for “M” in the % Reduction formulas, change “paragraph 7.3” to “paragraph 5.3.” |



## MISSISSIPPI DEPARTMENT OF TRANSPORTATION

SECTION 904 - NOTICE TO BIDDERS NO. 757

CODE: (SP)

DATE: 03/20/2018

SUBJECT: Additional Erosion Control Requirements

Bidders are hereby advised of the following requirements that relate to erosion control activities on the project.

**THE MAXIMUM TOTAL ACREAGE THAT CAN BE DISTURBED, AT ONE TIME, ON THE PROJECT IS NINETEEN (19) ACRES. THE CONTRACTOR SHALL BE REQUIRED TO STABILIZE DISTURBED AREAS PRIOR TO OPENING UP ADDITIONAL SECTIONS OF THE PROJECT. STABILIZED SHALL BE WHEN THE DISTURBED AREA MEETS ONE OF THE FOLLOWING CRITERIA:**

- **THE AREA HAS BEEN SEEDED, EITHER TEMPORARY OR PERMANENT, AND MULCHED ACCORDING TO THE SPECIFICATIONS, OR**
- **A CRUSHED STONE COURSE OR A LIFT OF ASPHALT PAVEMENT HAS BEEN PLACED, OR**
- **THE AREA HAS BEEN CHEMICALLY TREATED USING PORTLAND CEMENT OR LIME-FLY ASH, AND SEALED.**

**DISTURBED AREAS INCLUDE THE ROADBED, SLOPES AND REMAINING AREA OUT TO THE ROW LINE.**

**Clearing and Grubbing:** Prior to beginning any clearing and grubbing operations on the project, controls shall be in place to address areas such as drainage structures, wetlands, streams, steep slopes and any other sensitive areas in accordance with the approved Erosion Control Plan or as directed by the Engineer. Clearing and grubbing should be limited to the minimum area necessary to construct the project. Grubbing operations should be minimized in areas outside the construction limits and stumps should be cut off flush with the existing ground elevations. A buffer area of at least fifteen (15) feet or as shown in the Plans shall be in place adjacent to the right-of-way line. The buffer area can either be the existing vegetation that is left undisturbed or re-established by planting new vegetation if clearing and grubbing was required. [As applicable, see the Riparian Buffer Erosion Control sheet\(s\) in the Plans for clearing and grubbing limits adjacent to stream banks.](#)

**Unclassified Excavation:** Cut sections shall be graded in accordance with the typical sections and plan grades. Permanent erosion control BMP's should be placed as soon as possible after the cut material has been moved. Fill sections that are completed shall have permanent erosion control BMP's placed. Fill sections that are not completed shall be either permanently or temporarily seeded until additional material is made available to complete these sections. All unclassified excavation on the project is required to be moved prior to incorporating any borrow excavation. The Contractor may have to stockpile unclassified excavation in order to comply with the nineteen (19) acre requirement. No additional compensation will be made for stockpiling operations.

Disturbed areas that remain inactive for a period of more than fourteen (14) days shall be temporary grassed and mulched. Temporary grassing and mulching shall only be paid one time for a given area.

## MISSISSIPPI DEPARTMENT OF TRANSPORTATION

**SECTION 904 - NOTICE TO BIDDERS NO. 888**

**CODE: (SP)**

**DATE: 05/04/2018**

**SUBJECT: Contract Time**

**PROJECT: MP-1182-53(003) / 306352301 & 302 - Oktibbeha County**

The completion of work to be performed by the Contractor for this project will not be a specified date but shall be when all allowable working days are assessed, or any extension thereto as provided in Subsection 108.06. It is anticipated that the Notice of Award will be issued no later than **July 10, 2018** and the date for Notice to Proceed / Beginning of Contract Time will be **September 10, 2018**.

Should the Contractor request a Notice to Proceed earlier than **September 10, 2018** and it is agreeable with the Department for an early Notice to Proceed, the requested date will become the new Notice to Proceed date.

**121** Working Days have been allowed for the completion of work on this project.

## **MISSISSIPPI DEPARTMENT OF TRANSPORTATION**

**SECTION 904 - NOTICE TO BIDDERS NO. 889**

**CODE: (SP)**

**DATE: 05/23/2018**

**SUBJECT: Erosion Control Plan Submittal**

**PROJECT: MP-1182-53(003) / 306352301 & 302 – Oktibbeha County**

Bidders are hereby advised a preliminary Erosion Control Plan has been provided in the plan documents.

The time allowed for submission and approval of the Contractor's erosion control plan has been condensed to thirty (30) days, beginning with the Notice of Award date. Contract time shall begin on the date specified in the Contract Time Notice to Bidders, regardless if the erosion control plan has been approved. Failure to obtain an approved erosion control plan in a timely manner shall not be grounds for a time extension, unless it is determined the delay is solely caused by the Department.

No work on the project shall be performed until the Erosion Control Plan has been approved.

## **MISSISSIPPI DEPARTMENT OF TRANSPORTATION**

**SECTION 904 - NOTICE TO BIDDERS NO. 890**

**CODE: (SP)**

**DATE: 05/30/2018**

**SUBJECT: Pay Item Correction**

**PROJECT: MP-1182-53(003) / 306352301 & 302 – Oktibbeha County**

Bidders are hereby advised that the Summary of Quantities sheets in the Plans do not include pay item no. 907-619-B001, Temporary Portable Rumble Strips. This is in error. A quantity of **66** **LF** for this pay item has been added to the bid items.

## MISSISSIPPI DEPARTMENT OF TRANSPORTATION

SECTION 904 - NOTICE TO BIDDERS NO. 936

CODE: (SP)

DATE: 05/30/2018

SUBJECT: Additional Milling Requirements

PROJECT: MP-1182-53(003) / 306352301 & 302 – Oktibbeha County

Bidders are hereby advised that from Station 10+00 near US 82 to Station 387+10 near SR 25, traffic will be allowed to run on milled surfaces for up to three (3) calendar days. The Contractor will be assessed a penalty of \$5,000 per calendar day afterwards until the milled surfaces are covered with the next lift of asphalt. It shall be the Contractor's responsibility to ensure that the milling operations do not commence until such time as forecasted weather conditions are suitable enough to allow the placement of asphalt pavement after the milling operations.

Bidders are further advised that from Station 61+70.12AH (Station 547+90BK) near SR 12 to Station 156+18.23 near US 82, traffic WILL NOT be allowed on the milled surface.

## MISSISSIPPI DEPARTMENT OF TRANSPORTATION

**SECTION 904 - NOTICE TO BIDDERS NO. 937**

**CODE: (SP)**

**DATE: 05/30/2018**

**SUBJECT: Lane Closure Restrictions and Additional Work Requirements**

**PROJECT: MP-1182-53(003) / 306352301 & 302 – Oktibbeha County**

Bidders are hereby advised of the following lane closure restrictions and additional work requirements:

**No lane closures will be allowed on days when Football, Men's Basketball, Women's Basketball or Baseball games are played at Mississippi State University.**

If the lane closure restrictions listed above are violated, no excuses will be accepted by the Department and the Contractor will be charged a fee of **\$500.00** for each full or partial five minute period until the roadway is back in compliance with the lane closure restriction requirement.

For the purposes of this contract, official time shall be the announced time available at the Tupelo area telephone number (662) 842-8422.

## MISSISSIPPI DEPARTMENT OF TRANSPORTATION

SPECIAL PROVISION NO. 907-102-2

CODE: (IS)

DATE: 11/22/2017

SUBJECT: Bidding Requirements and Conditions

Section 102, Bidding Requirements and Conditions, of the 2017 Edition of the Mississippi Standard Specifications for Road and Bridge Construction is hereby amended as follows.

**907-102.01--Prequalification of Bidders.** Delete the last sentence of the third paragraph of Subsection 102.01 on page 13, and substitute the following.

The Bidder's Certificate of Responsibility number must be on file with the Department's Contract Administration Division prior to request for permission to bid.

**907-102.02--Contents of Proposal Forms.** Delete the fourth paragraph in Subsection 102.02 on page 13, and substitute the following.

Prospective bidders must complete an online request for permission to be eligible to bid a project. Upon approval, the bidder will be authorized to submit a bid electronically using Bid Express at <http://bidx.com>.

## MISSISSIPPI DEPARTMENT OF TRANSPORTATION

SPECIAL PROVISION NO. 907-103-2

CODE: (SP)

DATE: 06/22/2017

SUBJECT: Award and Execution of Contract

Section 103, Award and Execution of Contract, of the 2017 Edition of the Mississippi Standard Specifications for Road and Bridge Construction is hereby amended as follows.

**907-103.01--Consideration of Proposal.** Delete the second and third paragraphs of Subsection 103.01 on page 19, and substitute the following.

**907-103.01.1--For Projects Constructed Without Federal Funds.** Resident Contractors actually domiciled in Mississippi are to be granted preference over nonresidents in awarding of Contracts financed 100% with State funds.

In consideration of proposals that are equal to or in excess of \$50,000 and financed 100% with State funds, a nonresident bidder domiciled in a state having laws granting preference to local Contractors will be considered for such contracts on the same basis as the nonresident bidder's state awards contracts to Mississippi Contractors bidding under similar circumstances. When a nonresident Contractor submits a bid equal to or in excess of \$50,000 on a contract financed 100% with State funds, a copy of the current laws from the state of domicile and an explanation thereof pertaining to treatment of nonresident Contractors shall be attached. If no preferential treatment is provided for Contractors in the state of domicile and contracts are awarded to the lowest responsible bidder, a statement to this effect shall be attached. Should the attachment not accompany the bid when submitted, the Contractor shall have 10 days following the opening of the bids to furnish the required information to the Contract Administration Director for attachment to the bid. Failure to provide the attachment within 10 days will result in the nonresident Contractor's bid being rejected and not considered for award. As used herein, the term "resident Contractor" includes a nonresident person, firm or corporation that has been qualified to do business in this State and has maintained a permanent full-time office in the State of Mississippi for two years prior to the submission of the bid, and the subsidiaries and affiliates of such a person, firm or corporation.



## MISSISSIPPI DEPARTMENT OF TRANSPORTATION

SPECIAL PROVISION NO. 907-107-2

CODE: (SP)

DATE: 01/31/2018

SUBJECT: Contractor's Erosion Control Plan

Section 107, Legal Relations and Responsibility to Public, of the 2017 Edition of the Mississippi Standard Specifications for Road and Bridge Construction is hereby amended as follows.

### 907-107.22--Environmental Protection.

907-107.22.1--Contractor's Erosion Control Plan (ECP). After the first sentence of the first paragraph of Subsection 107.22.1 on page 63, add the following.

The ECP shall be submitted electronically to the Project Engineer who will forward it to the appropriate MDOT Divisions.

Delete the example Narrative in Subsection 107.22.1 on page 65, and substitute the following.

**EXAMPLE**  
**MISSISSIPPI DEPARTMENT OF TRANSPORTATION**  
**Storm Water Pollution Prevention Plan (SWPPP)**  
**Narrative**

General Permit Coverage No: MSR\_\_\_\_\_

Project Number: \_\_\_\_\_

County: \_\_\_\_\_

Route: \_\_\_\_\_

**SITE INFORMATION**

This project consists of grading and installing drainage structures necessary to construct approximately 6 miles of parallel lanes on SR 31 between the Hinds County Line and the Rankin County Line.

**SEDIMENT AND EROSION CONTROLS**

- a) **Vegetative Controls:** Clearing and grubbing areas will be minimized to comply with the buffer zones (minimum of 15 feet along the ROW lines and 5 feet along creeks) as per the contract documents. A combination of temporary and permanent grassing will be used to protect slopes as construction progresses. **Should a disturbed area be left undisturbed for 14 days or more, placement of temporary BMPs (seeding & mulching, silt fences, basins, ditch checks, slope drains, etc.) or permanent erosion control measures (seeding & mulching, riprap, paved ditch, flumes, etc.) will be initiated by the next working day after the land disturbing activities have stopped.**
- b) **Structural Controls:** Gravel construction entrance/exit will be installed near Stations 145+50, 159+50, 164+50 & 172+50. Riprap ditch checks will be constructed at Stations 144+50, 151+75, 162+00 & 166+25. The Concrete washout area will be at Stations 140+25, 152+00 & 168+50.
- c) **Housekeeping Practices:** Structural BMPs will be cleaned out when sediment reaches 1/3 to 1/2 of the height of the BMP. Maintenance and repair of equipment will be performed off-site, material wash out will occur either off-site or within designated wash out areas.
- d) **Post-Construction Control Measures:** As construction is completed, permanent vegetative growth will be established on disturbed soils to improve soil stability and provide a buffer zone for loose material. Paved ditches and flumes will be placed as specified in the ECP to reduce erosion in concentrated flow areas and rip rap will be placed as specified to dissipate flow energy and reduce flow velocity.

**IMPLEMENTATION SEQUENCE**

Perimeter controls will be installed first. Clearing and grubbing will be performed in 19-acre sections beginning at the BOP and temporary grassing will be installed as needed. Temporary erosion control BMPs will be installed at the drainage structures prior/during construction of the drainage structures. Grading activities will commence at the BOP and proceed towards the EOP, fill slopes will be permanently grassed in stages for fill heights that exceed 5 feet. Base materials will be installed on completed grading sections with the paving to follow.

**MAINTENANCE PLAN**

All erosion and sediment control practices will be checked for stability and operation following every rainfall but in no case less than once every week. Any needed repairs will be made immediately to maintain all practices as designed. Sediment basins will be cleaned out when the level of sediment reaches 2.0 feet below the top of the riser. Sediment will be removed from the front/upstream end of the BMPs when it becomes about 1/3 to 1/2 height of BMP.

\_\_\_\_\_  
Prime Contractor's Signature

\_\_\_\_\_  
Date

\_\_\_\_\_  
Printed Name

\_\_\_\_\_  
Title

## MISSISSIPPI DEPARTMENT OF TRANSPORTATION

SPECIAL PROVISION NO. 907-619-6

CODE: (SP)

DATE: 03/21/2018

SUBJECT: Temporary Portable Rumble Strips

Section 619, Traffic Control for Construction Zones, of the 2017 Edition of the Mississippi Standard Specifications for Road and Bridge Construction is hereby amended as follows.

**907-619.02--Materials.** After Subsection 619.02.15 on page 472, add the following.

**907-619.02.16--Temporary Portable Rumble Strips.** Temporary portable rumble strips shall be RoadQuake manufactured by PSS and meet the following requirements:

- capable of being installed without adhesives or bolts,
- have a minimum weight of 100 pounds,
- have a minimum overall length of 11 feet,
- have a minimum width of 12 inches, and
- have a maximum height of 3/4 inch.

Temporary portable rumble strips shall be installed in accordance with the attached details, or as directed by the Engineer.

**907-619.03--Construction Requirements.** After Subsection 619.03.11 on page 476, add the following.

**907-619.03.16--Temporary Portable Rumble Strips.** Temporary portable rumble strips shall be placed at locations shown on the traffic control plans, attached drawing, or as directed by the Engineer. The rumble strips shall be removed when lane closures are removed, relocated when lane closures are relocated, or as directed by the Engineer.

Prior to placement of the rumble strips, the roadway shall be cleaned to be free of dust, sand, and other materials that may cause slippage. The minimum roadway temperature at the time of installation shall be in accordance with manufacturer recommendations.

A minimum of three (3) temporary portable rumble strips shall be arranged in an array. The spacing of temporary portable rumble strips in each array shall be on 15-foot centers. One array of three (3) strips shall be used in each lane. The rumble strips shall be regularly monitored and maintained to ensure they stay in place under traffic.

**907-619.04--Method of Measurement.** At the end of Subsection 619.04 on page 478, add the following.

Temporary Portable Rumble Strips will be measured for payment by the linear foot only when a pay item for temporary portable rumble strips is included in the contract. Otherwise, temporary portable rumble strips will be included in the cost of pay item 618-A, Maintenance of Traffic. The quantity of temporary portable rumble strips will be the length of rumble strips approved by the Engineer to be in-place on the project at any one time.

**907-619.05--Basis of Payment.** After the fifth paragraph of Subsection 619.05 on page 478, add the following.

Temporary Portable Rumble Strips measured as prescribed above, will be paid for at the contract unit price per linear foot, which price shall be full compensation for cleaning the roadway surface, installing the rumble strips, maintenance and repair of the strips, cleaning and resetting of the strips, removal and replacement, and for all labor, equipment, tools, and incidentals necessary to complete the work.

After the last pay item listed on page 480, add the following.

907-619-B: Temporary Portable Rumble Strips - per linear foot

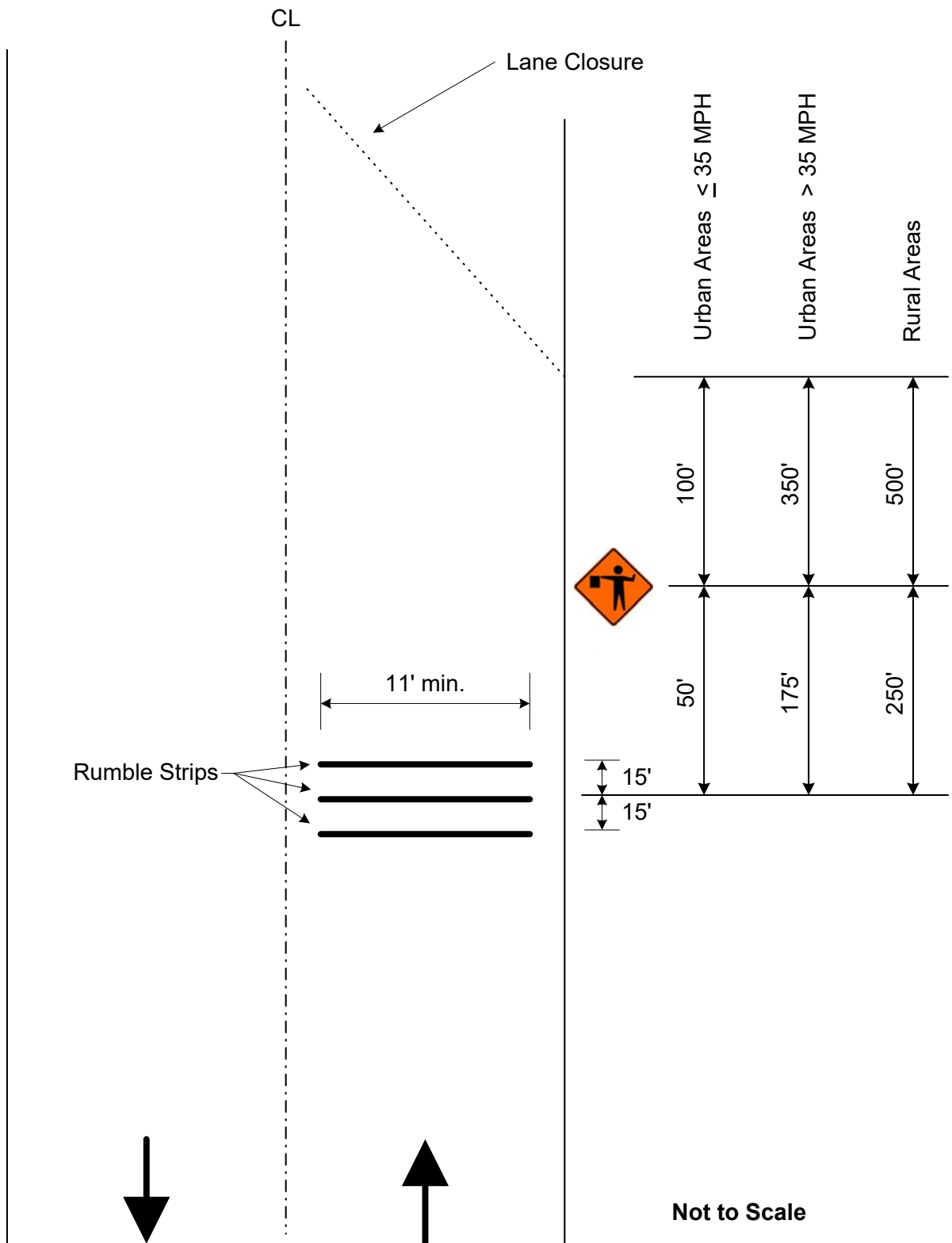

**Detail of Temporary Portable Rumble Strips**

# MISSISSIPPI DEPARTMENT OF TRANSPORTATION

**SPECIAL PROVISION NO. 907-624-1**

**CODE: (SP)**

**DATE: 01/17/2017**

**SUBJECT: Inverted Profile Thermoplastic Traffic Stripe**

Section 907-624, Inverted Profile Thermoplastic Traffic Stripe, is hereby added to and made part of the 2017 Edition of the Mississippi Standard Specifications for Road and Bridge Construction as follows.

**907-624.01--Description.** Inverted profile thermoplastic pavement markings consists of furnishing materials and placing inverted profile thermoplastic pavement markings in reasonably close conformity with these specifications and the details shown on the plans or established.

Inverted profile thermoplastic pavement markings, high contract, shall consist of furnishing materials and placing inverted profile thermoplastic pavement markings over a black thermoplastic pavement marking in order to enhance the marking's visibility.

## **907-624.02--Materials.**

**907-624.02.1--General.** The inverted profile thermoplastic marking material shall consist of an alkyd/maleic or hydrocarbon based formulation. The material shall be so manufactured as to be applied to the pavement in a molten form, with internal and surface application of glass spheres, and upon cooling to normal pavement temperature, shall produce an adherent, reflectorized pavement marking of specified thickness and width, capable of resisting deformation.

Materials shall be obtained from approved sources as listed on the Department's "List of Approved Sources" for Inverted Profile Thermoplastic Pavement Marking Materials. The material shall not scorch, break down, discolor, or deteriorate when held at the application temperature for four hours or when reheated four times to the application temperature. Temperature-vs-viscosity characteristics of the plastic material shall remain constant when reheated four times, and shall be the same from batch to batch.

The thermoplastic material shall be a product especially compounded for pavement markings. The pavement markings shall maintain their original dimension and shall not smear or spread under normal traffic at temperatures below 140°F. The markings shall have a uniform cross section. Pigment shall be evenly dispersed throughout its thickness. The exposed surface shall be free from tack and shall not be slippery when wet. The material shall not lift from pavement in freezing weather. Cold ductility of the material shall be such as to permit normal movement with the pavement surface without chipping or cracking.

Black thermoplastic compound for the placement of inverted profile thermoplastic pavement markings, high contract, shall consist of a hydrocarbon or alkyd/maleic based formulation.

The manufacturers of the thermoplastic compound, glass beads and epoxy primer sealer shall furnish to the Engineer three copies of certified test reports showing results of all tests specified herein and shall further certify that the materials meet all requirements. The Contractor shall provide the warranty as specified herein to the Engineer.

**907-624.02.2--Inverted Profile Thermoplastic Material.** The thermoplastic material shall consist of homogeneously mixed pigments, fillers, resins and glass beads, and shall be available in both white and yellow. The material shall be free from all skins, dirt, and foreign objects. Materials shall conform to AASHTO M 249 with the following modifications:

**907-624.02.2.1--Intermixed Glass Beads.** The thermoplastic material shall contain a minimum of 40 percent Class H glass beads by weight. Class H glass beads shall meet the requirements of ASTM D 1155, and shall be coated with an adhesion promoting coating which shall also provide moisture resistance as tested by AASHTO M 247, Section 4.4.2. Class H beads shall have a minimum of 70 percent true spheres and the +20 sieve shall be tested visually.

The gradation of the Class H beads shall meet the following:

<b><u>U. S. Standard Sieve</u></b>	<b><u>% Passing</u></b>
12	100
14	95 - 100
16	80 - 100
18	30 - 100
20	15 - 100
30	10 - 100
50	0 - 50
100	0 - 5

**907-624.02.2.2--Binder Content.** The binder content of the thermoplastic material shall be 19 percent minimum.

**907-624.02.2.3--Titanium Dioxide.** The titanium dioxide shall meet ASTM D 476, Type II, Rutile grade - 10 percent minimum titanium content.

**907-624.02.2.4--Yellow Pigment.** The yellow pigment for the yellow thermoplastic material shall be five (5) percent minimum.

**907-624.02.2.5--Specific Gravity.** The specific gravity of the thermoplastic pavement marking material shall not exceed 2.35.

**907-624.02.2.6--Flow Characteristics.**

**907-624.02.2.6.1--Flowability.** After heating the thermoplastic material for four (4) hours  $\pm 5$  minutes at  $425 \pm 3^\circ\text{F}$  and testing flowability, the white thermoplastic shall have a maximum percent residue of 22 percent and the yellow thermoplastic shall have a maximum residue of 24 percent.

**907-624.02.2.6.2--Flow Resistance.** The material shall exhibit a maximum flow of 10%. The material's ability to form ribs on the markings shall be evaluated by casting a disc of material approximately 3.5 inches wide by 1.0 inch long by and 0.60 inch deep. After the material is cooled to ambient temperature, measure the exact height. The material shall then be stored at 190°F for four (4) hours. After the material is cooled to ambient temperature, re-measure the exact height and express the flow resistance as a flow percentage.

**907-624.02.2.7--Reflectivity.** The initial reflectance for the in-place marking shall have a minimum reflectance value of 450 mcd/fc/sq. ft. for white and 350 mcd/fc/sq. ft. for yellow, when measured with a MiroLux Ultra 30 retroreflectometer, or approved equal.

**907-624.02.2.8--Wet Reflectivity.** The initial reflectance for the in-place marking when wet shall have a minimum reflectance value of 200 mcd/fc/sq. ft. for white and 175 mcd/fc/sq. ft. for yellow, when measured with an approved retroreflectometer. The stripe shall be wetted utilizing a pump type sprayer for five (5) seconds. After 30 seconds, place the retroreflectometer on the stripe and measure the reflectance.

**907-624.02.2.9--Inverted Profile.** The thermoplastic pavement marking material shall be applied to have individual profiles having a minimum height of 0.140 inches with the recessed inverted profiles having a thickness of 0.025 to 0.050 inches. The profiles shall be well defined, spaced approximately one (1) inch apart, and not excessively run back together.

**907-624.02.3--Black Pavement Marking Material for High Contrast Inverted Profile Pavement Markings.**

**907-624.02.3.1--General.** In the molten state, the material shall not give off fumes that are toxic or otherwise injurious to persons or property. The manufacturer shall provide material safety data sheets for the product.

The temperature versus viscosity characteristic of the plastic material shall remain constant and the material shall not deteriorate in any manner during three reheating processes. There shall be no obvious change in color of the material as a result of up to three reheatings, or in maintaining the material at application temperature up to an aggregate time of four (4) hours, or from batch to batch. The maximum elapsed time after application at which normal traffic will leave no impression or imprint on the new stripe shall be 30 seconds when the air and road surface temperature is approximately  $68 \pm 5^\circ\text{F}$ . The applied stripe shall remain free from tack and shall not lift from the pavement under normal traffic conditions within a road temperature range of  $-20^\circ\text{F}$  to  $150^\circ\text{F}$ . The stripe shall maintain its original dimensions and placement. Cold ductility of the material shall be such as to permit normal dimensional distortion as a result of tire impact within the temperature range specified.

The material shall provide a stripe that has a uniform thickness throughout its cross section.

**907-624.02.3.2--Binder.** The binder shall be hydrocarbon or alkyd/maleic based. The binder shall consist of a homogeneous mixture of pigment, fillers, resins, waxes and plasticizers. The total



binder content shall be well distributed throughout the compound. The binder shall be free from all foreign objects or ingredients that would cause bleeding, staining or discoloration. The binder shall be 19 percent minimum by weight of the thermoplastic compound.

**907-624.02.3.3--Pigment.** The pigment used for black pavement marking compound shall be as required and shall be uniformly distributed throughout the marking compound.

**907-624.02.3.4--Filler.** The filler to be incorporated with the resins shall be a white calcium carbonate, silica or any approved substitute.

**907-624.02.3.5--Specific Gravity.** The specific gravity of the marking compound shall not exceed 2.0.

**907-624.02.3.6--Softening Point.** After heating the marking compound for 4 hours  $\pm 5$  minutes at  $375 \pm 3^\circ\text{F}$  and testing in accordance with ASTM E 28, the material shall have a minimum softening point of  $180^\circ\text{F}$  as measured by the ring and ball method.

**907-624.02.3.7--Tensile Bond Strength.** After heating the marking compound for 4 hours  $\pm 5$  minutes at  $375 \pm 3^\circ\text{F}$ , the tensile bond strength shall exceed 180 psi when tested in accordance with ASTM D 4806. The material shall be applied to unprimed, sandblasted Portland cement concrete block at a thickness of 0.0625-inch and at a temperature of  $375 \pm 3^\circ\text{F}$ . The test shall be conducted at room temperature.

**907-624.02.3.8--Impact Resistance.** After heating the marking compound for 4 hours  $\pm 5$  minutes at  $375 \pm 3^\circ\text{F}$ , the impact resistance shall be a minimum of 50 inch-pounds minimum when tested in accordance with ASTM D 2794. No cracks or bond loss shall occur when a 0.0625-inch thick film drawdown is made at  $375 \pm 3^\circ\text{F}$  on an unprimed sandblasted Portland cement concrete block. The sample is tested with a male indenter 5/8-inch and no female Die at room temperature.

**907-624.02.3.9--Identification.** Each package of material shall be stenciled with the manufacturer's name, the type of material and specification number, the month and year the material was packaged and lot number. The letters and numbers used in the stencils shall be a minimum of 1/2 inch in height.

**907-624.02.3.10--Packaging.** The material shall be packaged in suitable containers that will not adhere to the product during shipment and storage. The container of pavement marking material shall weigh approximately 50 lbs. Each container shall designate the color, type of resin, type of application and user information. The label shall warn the user that the material shall be heated in the range of  $350^\circ$  to  $425^\circ\text{F}$ .

**907-624.02.3.11--Storage Life.** The material shall meet the requirements of this specification for a period of one year. The material must also meet uniformly with no evidence of skins or unmelted particles for this one-year period. The manufacturer shall replace any material not meeting the above requirements.

**907-624.02.3.12--Certifications.** The material manufacturer shall furnish a certified copy of material test reports to the Engineer.

**907-624.02.4--Drop-On Glass Beads.** Drop-on glass beads shall be separated into two (2) classes, as follows:

**907-624.02.4.1--Class G Glass Beads.** Class G glass beads shall be coated with an adhesion promoting coating which shall also provide moisture resistance as tested by AASHTO M 247, Section 4.4.2 and shall exhibit the following characteristics:

- **Color and Clarity:** The glass beads shall be colorless and clear, and shall be free of carbon residues.
- **Index of Refraction:** minimum 1.50
- **Roundness:** The glass beads shall have a minimum of 80% true spheres per screen for the two highest sieve quantities, determined visually, and a maximum of 3% angular particles per sieve, determined visually. The remaining sieves shall have a minimum of 75% true spheres, determined visually per aspect ratio using microfiche reader.
- **Air Inclusions:** 10% maximum
- **Specific Gravity:** The specific gravity of the glass beads shall be a minimum of 2.50.
- **Gradation:** The gradation of Class G glass beads shall be as follows:

<b><u>U. S. Standard Sieve</u></b>	<b><u>% Passing</u></b>
12	100
14	100 - 95
16	100 - 80
18	100 - 20
20	90 - 20
30	100 - 50
Pan	100 - 90

All Class G glass beads shall be coated with an adhesion promoting coating.

**907-624.02.4.2--Class H Glass Beads.** Class H glass beads shall meet the requirements of ASTM D 1155, and shall be coated with an adhesion promoting coating which shall also provide moisture resistance as tested by AASHTO M 247, Section 4.4.2. Class H beads shall have a minimum of 70 percent true spheres and the +20 sieve shall be tested visually.

The gradation of the Class H beads shall meet the following:

<b><u>U. S. Standard Sieve</u></b>	<b><u>% Passing</u></b>
16	99 - 100
20	75 - 100
30	55 - 95
50	10 - 35
100	0 - 5

### **907-624.03--Construction Requirements.**

**907-624.03.1--Equipment.** The application equipment shall be specifically designed for placing thermoplastic material in a hot molten state on the pavement surface utilizing a pressure type application method. The thermoplastic stripe shall be formed by a die that is allowed to drag along in proximity with the pavement surface. The die is pulled forward by a special linkage that will allow it to automatically level itself as to float and remain parallel with the pavement surface. The traffic stripe shall be formed by reason that the hot thermoplastic material is forced under pressure through four sides to the die onto the pavement surface. The top of the die shall be enclosed and provide entry means for the hot molten thermoplastic material to enter the die cavity. The bottom of the die shall contain a movable door that is remote controlled so as to start or stop the flow of thermoplastic material onto the pavement surface. When the movable door is open, thermoplastic material can flow through the die and will apply a thermoplastic stripe that will be formed rearward of the advancing die. The pavement surface shall be at the bottom of the die enclosure. Thermoplastic material shall be fed to the die under pressure through flexible oil-jacketed stainless steel hoses. The thermoplastic material must be either pumped or fed from a pressure vessel to the die under pressure in order to obtain the proper adhesion with the pavement surface.

The system shall consist of a low pressure drop-on type glass bead gun, (bead coat #1). The thermoplastic die shall be oil-jacketed on four (4) sides and is formed from a single solid block of steel. The glass bead gun shall dispense glass beads onto the hot thermoplastic stripe from a height of approximately one (1) inch above the pavement surface. The point at which the glass beads strike the surface of the stripe shall be approximately three inches (3") behind the strike point of the thermoplastic material itself. This reflective bead coat #1 shall utilize Class G glass beads as specified herein, and shall provide a surface coating of 50 percent of the thermoplastic stripe surface. Of this 50 percent stripe coverage, at least 50 percent of the beads shall be embedded to a depth of 60 percent of their diameter.

A second curtain coater, low pressure drop-on type glass bead gun capable of applying a continuous sheet or ribbon of glass beads, shall follow at an interval of approximately 10 inches behind the first bead gun. This second glass bead gun shall apply bead coat #2 which will form a continuous drop-on coat of Class H glass beads immediately in front of the profiling device. This second curtain of glass beads shall have a low impact speed so that they are not forced into the stripe under pressure.

A special rotatable wheel profiling device shall be located approximately eight (8) inches behind bead gun #2. This rotatable wheel device shall be approximately seven (7) inches in diameter and shall have a plurality of spaced projections located around its circumference. The profiling device shall be wider than the stripe being applied in order that the stripe shall be adequately covered. The projections on the rotatable profiling device shall have an angular profiling surface set at an angle to the pavement surface. The rotatable profile device shall be mounted with an automatic leveling device to the same carriage assembly as the thermoplastic gun. This is required so that a traffic stripe of accurate and uniform definition can be obtained. The inverted profile grooves shall be pressed into the hot molten thermoplastic stripe within one (1) second of the thermoplastic material application in order to insure proper bead adhesion to the stripe. Using rollers to place grooves in the traffic stripe utilizing a separate vehicle or grooves that are not pressed within one

(1) second of the thermoplastic material application will not be allowed. To insure that no thermoplastic material adheres to the wheel as it rotates and profiles the stripe, a small air atomizer water jet shall apply a thin mist coat of water to the rotatable profile wheel. It is the intent of this specification that a minimum amount of water be used and that no water puddles greater than ¼ inch in diameter be allowed to accumulate on the pavement surface in proximity to the freshly placed stripe. Excess water on the pavement surface can cause bond failure of the thermoplastic material.

All parts of the thermoplastic holding tank including manifolds, hoses, pipes, dies, etc., shall be oil-jacketed to insure accurate temperature control. The thermoplastic material shall be preheated in kettles designed specifically for that purpose. Each kettle of preheated thermoplastic material shall be properly mixed and heated to the correct application temperature. The preheated material shall then be fed to the thermoplastic gun for application.

The striping machine shall contain enough glass beads and water to apply one full kettle of thermoplastic material.

**907-624.03.2--Cleaning of Pavement Surface.** Immediately before application, the areas to receive markings shall be cleaned thoroughly using equipment capable of cleaning without damaging the pavement surface. This will include, but not be limited to, all vegetation, loose soil, oils, and other debris. On areas of pavement cured with compound, the membrane shall be removed completely by "shot" blasting, sand blasting or other approved method. Striping shall follow as closely as practical after the pavement surface has been cleaned.

**907-624.03.3--Application Over Existing Striping.** Where shown on the plans or directed by the Engineer, the existing traffic stripe shall be removed by grinding or sandblasting. When placing inverted profile thermoplastic pavement markings on existing pavement that has more than one light coat (pavement not showing through stripe) of striping material, the existing stripe shall be removed to the point that 80 percent of the pavement surface is visible.

Removal of existing stripe will be paid for as a separate item of work.

Where unsatisfactory striping performed by the Contractor must be removed and replaced in accordance with these specifications, the Contractor shall use the removal method described above. No payment will be made for removal or replacement of the Contractor's unsatisfactory striping.

**907-624.03.4--Surface Conditions.** When placing inverted profile thermoplastic pavement markings, no striping shall be permitted when the pavement surface temperature is less than 60°F. A non-contact infrared pyrometer shall be furnished by the Contractor for use by the Engineer for verification of the temperature. Striping shall not be performed when there is moisture on the pavement surface or when winds exceed 12 mph. When unseen moisture is suspected to be present, a moisture test shall be performed. The test shall be as follows:

- 1) Place a piece of roofing felt on the pavement surface.
- 2) Pour 0.5 gallon of thermoplastic material at application temperature onto the paper.

- 3) After two (2) minutes, lift the paper and inspect to see if moisture has been drawn from the pavement.
- 4) If moisture is present, striping is not to begin until the surface is moist free.

Documentation of weather and pavement conditions shall be recorded as part of completing the MDOT Inverted Profile Thermoplastic Pavement Marking Inspectors Report.

**907-624.03.5--Application.** Prior to the placement of pavement markings, the Contractor shall furnish the Engineer three copies of the manufacturer's warranty stating that the manufacturer will guarantee the pavement marking to meet the requirements of this specification.

The thermoplastic material shall be preheated and thoroughly mixed. The application temperature of the thermoplastic material shall be between 400°F and 430°F. A digital thermometer complete with a 24-inch probe shall be furnished by the Contractor for use by the Engineer for verification of the temperature.

When measured at the highest point of the profile, the cold thickness of the in-place thermoplastic stripe shall be a minimum of 0.140 inch for Inverted Profile Thermoplastic Pavement Markings. The thickness of the thermoplastic material in the bottom of the profiles shall range from 0.025 to 0.050 inch. The individual profiles shall be located transversely across the stripe at intervals of approximately one (1) inch. The bottoms of these intervals shall be between 3/32 inch and 5/16 inch wide. In order to drain water and to reflect light, it is normal for the top surface of the inverted profiles to be irregular. The application rate of thermoplastic material for Inverted Profile Thermoplastic Pavement Markings shall be a minimum of 2700± pounds per mile for a continuous 6-inch stripe.

The application rate for Class G glass beads (bead coat #1) shall be 300± pounds per mile for 6-inch continuous stripe.

The application rate for Class H glass beads (bead coat #2) shall be 300± pounds per mile for 6-inch continuous stripe.

The thickness of the striping materials shall be verified periodically (at least every 1320 feet) and any thickness more than five (5) percent under the designated thickness shall be reworked. A consistent, uncorrected under-run will not be allowed and the Contractor will be required to install the specified minimum thickness of 0.140 inch. A wet thickness gauge and cold thickness gauge shall be furnished by the Contractor for use by the Engineer for the verification of film thickness.

When striping over existing painted stripe (one light coat), on old oxidized asphalt, on all concrete surfaces or on asphalt surfaces when ambient temperatures are below 70°F, a two component epoxy primer sealer shall be used and installed as recommended in writing by the thermoplastic material manufacturer. The epoxy primer sealer shall be EX255/EX256 as manufactured by Crown Paint Company of Oklahoma City, Oklahoma, or approved equal. The Contractor shall furnish certification of compatibility of the epoxy primer sealer to be used with the thermoplastic material supplied. If an alternate epoxy primer sealer to the EX255/EX256 is used, the Contractor

shall furnish a mill analysis and proof of adequate performance of the alternate epoxy primer sealer when used with thermoplastic pavement markings.

**907-624.03.6--Inverted Profile Thermoplastic Traffic Stripe, High Contrast.** Before applying the black pavement marking material, the Contractor shall remove any dirt, glaze, grease or any other material that would reduce the adhesion of the thermoplastic to the pavement.

The pavement marking material shall be installed in a molten state by the spray method at a minimum temperature of 350°F and a maximum temperature of 425°F. Scorching or discoloration of material shall be cause for rejection by the Engineer. The machinery shall be constructed so that all mixing and conveying parts, up to and including the thermoplastic gun, maintain the material in the molten state.

The pavement marking materials shall not be applied when air and pavement surface temperatures are below 60°F or when the surface of the pavement contains any evidence of moisture.

The pavement marking material shall be applied at a thickness of not less than 0.040-inch.

The equipment used to install hot applied pavement marking material shall provide continuous mixing and agitation of the material while maintaining a minimum temperature exceeding 400°F. A strainer shall be in place between the main material reservoir and the gun to prevent accumulation and clogging. The equipment shall be constructed for easy accessibility to parts requiring cleaning and maintenance.

After the black thermoplastic pavement markings are applied, inverted profile thermoplastic markings shall be placed over the black thermoplastic pavement markings in accordance with the specifications and to the dimensions and details shown on the plans or established.

**907-624.03.7--Warranty.** The manufacturer shall warrant that the inverted profile thermoplastic markings will meet the minimum performance level of 150 mcd/fc/sq. ft. dry and 75 mcd/fc/sq. ft. wet for a period of 48 months from the date of final inspection when exposed to normal roadway conditions regardless of the average daily traffic. Failure to meet this requirement will result in the total replacement of the portion of the stripe shown to be below these minimums. All costs of labor, material and other incidentals necessary for the replacement of unacceptable pavement markings shall be at no additional costs to the State.

Compliance will be determined by an average brightness reading over a minimum zone marking length of 300 linear feet, using an approved reflectometer. The zone of measurement referred to includes centerline stripe, edge lines and skip lines.

<b>Performance Requirements:</b>	<b>White</b>		<b>Yellow</b>	
	<b><u>Dry</u></b>	<b><u>Wet</u></b>	<b><u>Dry</u></b>	<b><u>Wet</u></b>
Initial Reflectivity, mcd/fc/sq. ft.	450	200	350	175
48-Month Retained Reflectivity	150	75	150	75

The measurement procedure for this warranty will entail a visual night inspection by a manufacturer representative and a MDOT representative to identify areas of the installation, which appear to be below the specified minimum, warranted reflectance value. All reflectance measurements for dry conditions shall be made on a clean dry surface at a minimum temperature of 40°F. All reflectance measurements for wet conditions shall be made using the setting conditions of Subsection 907-624.02.2.8 at a minimum temperature of 40°F.

Measurement intervals for installations with areas less than, or equal to, three (3) miles shall be at a minimum of three (3) check points for each zone. These check points should include the start point, approximate mid-point and the end point.

Measurement intervals for installations with areas greater than three (3) miles shall be at a minimum of three (3) check points, one at the start point, one at the end point and additional measurements spaced at 3-mile intervals between the start and end points of the area in question.

The number of measurements at each check point for each zone will be as follows:

- (A) Skip Lines: Eighteen (18) measurements, distributed over six (6) skip lines, shall be made at each check point.
- (B) Center Lines and/or Edge Lines: Eighteen (18) measurements shall be made over 300 linear feet of continuous stripe.

When taking reflectivity measurements, the value of the measurement shall be determined by averaging three measurements; one at the left edge of the stripe, one at the center of the stripe and one at the right edge of the stripe.

In addition, the reflectance values measured at each check point shall be averaged by zone to determine conformance to the minimum warranted reflective values.

**907-624.04--Method of Measurement.** Inverted profile thermoplastic traffic stripe of the type specified will be measured by the mile or by the linear foot, as indicated, from end-to-end of individual stripes. In the case of skip lines the measurement will include skips. The length used to measure centerline and edge stripes will be the horizontal length computed along the stationed control line. Inverted profile thermoplastic detail traffic stripe will be measured by the linear foot from end-to-end of individual stripes. Measurements will be made along the surface of each stripe and will exclude skip intervals where skips are specified. Stripes more than six (6) inches in width will be converted to equivalent lengths of six-inch widths.

**907-624.05--Basis of Payment.** Inverted profile thermoplastic traffic stripe, measured as prescribed above, will be paid for at the contract unit price per mile or linear foot, as applicable, which shall be full compensation for completing the work.

Payment will be made under:

907-624-A:	6" Inverted Profile Thermoplastic Traffic Stripe, Skip White *	- per linear foot or mile
907-624-B:	6" Inverted Profile Thermoplastic Traffic Stripe, Continuous White *	- per linear foot or mile
907-624-C:	6" Inverted Profile Thermoplastic Traffic Stripe, Skip Yellow *	- per linear foot or mile
907-624-D:	6" Inverted Profile Thermoplastic Traffic Stripe, Continuous Yellow *	- per linear foot or mile
907-624-E:	Inverted Profile Thermoplastic Detail Traffic Stripe, <u>Color</u> *	- per linear foot

\* High Contrast may be specified



# MISSISSIPPI DEPARTMENT OF TRANSPORTATION

**SPECIAL PROVISION NO. 907-632-1**

**CODE: (IS)**

**DATE: 11/15/2017**

**SUBJECT: Traffic Signal Cabinet Assemblies**

Section 632, Traffic Signal Cabinet Assemblies, of the 2017 Edition of the Mississippi Standard Specifications for Road and Bridge Construction is hereby amended as follows.

Delete Section 632 on pages 517 thru 538, and substitute the following.

## **SECTION 907-632 - TRAFFIC SIGNAL CABINET ASSEMBLIES**

**907-632.01--Description.** This work consists of furnishing, assembling, configuring and installing all component materials and software required to form completed traffic signal controller assemblies, closed loop master controller assemblies and signal system installation of the types specified, in conformity with these specifications, to ensure fully operational traffic signal installations as shown on the plans.

### **907-632.02--Materials.**

**907-632.02.1--Cabinet Assembly.** Cabinet Assemblies shall meet the NEMA 3R requirements and be constructed principally of 0.125-inch thick, 5052-H32 aluminum. The aluminum shall have a mill finish per NEMA TS 2 7.7.3. Intermittent welds may be used for construction and any unwelded cabinet seams shall be sealed with clear RTV silicone. All external fasteners shall be stainless steel and no holes will be allowed in top of cabinet.

The door handles shall be stainless steel or cast aluminum. Door hinges shall be of the continuous type with a stainless steel hinge pin. Rivets are not be used to attach the hinge. The main door stop rod shall be constructed using stainless steel. The door stop mechanism shall be adjustable and capable of being securely latched in multiple opened positions including 90 degrees and a maximum of 120 degrees. The brackets attaching the stop rod to the door and cabinet shall be aluminum and welded in place. The main door cylinder lock shall be a #2 key type lock. Two (2) traffic industry standard No. 2 keys shall be provided with each cabinet and shall be made using heavy duty key blanks.

Extruded aluminum channels permanently attached to the right and left cabinet sides shall be provided for attaching adjustable shelving and mounting of other component panels. The cabinet shall have two (2) shelves installed. Both shelves shall be provided with the front edge pre-drilled with 0.25-inch holes located twelve (12) inches apart.

### **907-632.02.2--Physical Features.**

**907-632.02.2.1--Pull Out Drawer.** A pull out drawer shall be installed and centered under the

bottom shelf. The drawer shall be made of 0.080-inch thick, 5052-H32 aluminum and come out on full extension drawer slides. The pull out drawer shall provide an approximate 16-inch x 14-inch working area and have the ability to bear a constant 25 pound burden. There shall be a compartment for document storage. The lid shall be hinged at the rear, to gain access to the storage area. The drawer will be used to store documents as well as support a notebook computer. The drawer slides shall be of the full extension ball bearing type. Dimensions of the drawer shall be large enough to support a notebook computer and a drawer of sufficient size to hold at least two (2) copies of the cabinet drawings and other related cabinet documentation. The surface of the lid shall have a non-slip surface.

**907-632.02.2.2--Cabinet Lighting.** Cabinets shall be provided with a minimum of two (2) white light LED modules. One (1) lighting module shall be installed along the front top section of the cabinet and the second lighting module shall be installed underneath the bottom cabinet shelf in such a location as to provide direct lighting of the load bay area of the cabinet but must not interfere with the cabinet drawer operation.

Both LED lighting modules shall be controlled by a NEMA rated, commercial quality, pushbutton door switch. The cabinet lighting shall turn on when the cabinet main door is opened and shall turn off when the main door is closed or an ON/OFF NEMA rated, commercial quality, toggle switch mounted on the inside cabinet door service panel shall be provided to turn both LED lighting modules on or off.

**907-632.02.2.3--Police Panel Switches.** Police panel switches shall be provided with all controller cabinets. All switches shall be hard wired and labeled as to their function.

NORMAL-FLASH: When this switch is in the FLASH position, all signal indications shall transfer to the flashing mode. AC power shall be removed from the load switches when the signal indications transfer to the flashing mode.

The controller unit shall operate in accordance with appropriate specifications during the flashing mode. When the switch is placed in the NORMAL position, transfer from the flash mode to normal operation shall be made in accordance with uniform code flash requirements.

SIGNAL ON-OFF: AC power shall be removed from the signal heads and the intersection will become dark when this switch is in the OFF position.

MANUAL CONTROL ON-OFF: When this switch is in the ON position, a logic ground shall be applied to the manual control enable input of the controller unit.

INTERVAL ADVANCE INPUT JACK: A manual jack shall be installed on the police panel. The jack shall inter-mate with a 3-circuit, 1/4-inch diameter phone plug. The tip and ring (middle) circuits of the jack shall be connected to the logic ground and the interval advance inputs of the controller unit. When the manual hand cord is plugged into the jack and the pushbutton is pressed, logic ground shall be connected to the interval advance input of the controller unit.

When specified in the contract documents, an interval advance cord shall be provided. The cord

shall have a minimum length of three (3) feet. It shall have a ¼-inch diameter, three circuit plug connected to one end and a manual pushbutton enclosed in a hand-held enclosure at the other end. A complete cycle (push-release) of the manual pushbutton shall terminate the controller unit interval which is active except the vehicular yellow and red clearance intervals. Cycling the pushbutton during the vehicular yellow or all red clearance intervals shall not terminate the timing of those intervals.

**907-632.02.2.4--Service Panel Switches.** Service panel switches shall be hard wired and clearly labeled to identify as to their functions. Service panel switches shall be mounted on the service panel located on the inside of the main cabinet door. Alternate switch locations may be described in the plans or contract documents but final switch design and location shall be approved by the Engineer prior to cabinet fabrication.

**NORMAL-FLASH:** When this switch is in the FLASH position, all signal indications shall transfer to the flashing mode. AC power shall be removed from the load switches when the signal indications transfer to the flashing mode.

The controller unit shall operate in accordance with appropriate specifications during the flashing mode. When the switch is placed in the NORMAL position transfer from the flash mode to normal operation shall be made in accordance with uniform code flash requirements.

**CONTROLLER ON-OFF:** When this switch is in the OFF position, AC power shall be removed from the controller. When this switch is returned to the ON position, the controller unit shall perform normal start up functions and resume normal operation in accordance with the applicable specification.

**STOP TIME-RUN-NORMAL:** A 3-position manual switch shall be provided which places the controller into Stop Time mode manually or through remote input.

**VEHICLE DETECTORS:** A 3-position switch shall be provided for each vehicle and pedestrian detector circuit. All switches shall be located on a panel mounted on the inside of the main cabinet door. The switch panel shall be labeled CALL SWITCH. Labeling of phase number and intended function (vehicles or pedestrian calls) shall be provided for each switch.

The vehicle detector switch functions are defined as follows:

Locked Call	Call is continually placed into the controller unit.
Off (center)	Vehicle detector is connected to the controller unit vehicle detector input, i.e. normal detector operation.
Momentary Call	Call is continuous as long as the switch is manually held in this position.

**907-632.02.2.5--Police and Service Panel Locations.** The police and service panels shall be constructed of 5052-H32 0.125-inch thick aluminum.

The police panel shall be located behind the police door which is enclosed within the main door.

The police door shall be hinged and provided with a neoprene gasket seal. Access to any portion or equipment contained behind the main cabinet door shall not be accessible through any part of the police panel. The police panel shall be of appropriate dimensions to accommodate all switch or devices described within this specification, the plans or contract document. The police door shall be provided with a treasury #2 key type lock and two (2) keys for the police door lock shall be provided with each cabinet.

The service panel shall be mounted on the inside portion of the main cabinet door, adjacent to the back side of the police panel or on the left hand side of the cabinet.

**907-632.02.2.6--Cabinet Ventilation.** Cabinets shall be vented to allow dissipation of the heat generated by the equipment contained within. All cabinets shall have a thermostatically controlled exhaust fan located at the top of the cabinet that is capable of 100 cubic feet per minute air displacement. The thermostat shall be mounted on the inside top of the cabinet and shall have a nominal temperature range from 80°F to 170°F.

The intake vent shall be louvered or equivalent design to prevent rain infiltration. The vent area will be located along the bottom portion of the cabinet door. A 16-inch x 12-inch x 1-inch disposable pleated air filter shall be provided on the inside portion of the cabinet and shall fully cover the vent area.

**907-632.02.2.7--Air Filter Assembly.** Air filters shall be one piece and shall be held firmly in place against the cabinet door in order to prevent dust from bypassing the perimeter of the filter and shall fully cover the vent area. Wing nuts or thumbscrews are preferred. Air filter shall be a 16-inch x 12-inch x 1-inch disposable pleated filter.

**907-632.02.2.8--Cabinet Sizes.**

**907-632.02.2.8.1--Type I Cabinet.** A Type I cabinet, 51"H x 30"W x 18"D, may be used for both pole and base mounted cabinets that require a maximum eight (8) position load bay. Pole mounted cabinets do not require rear access.

**907-632.02.2.8.2--Type II Cabinet.** A Type II cabinet, 51"H x 36"W x 18"D, may be used for both pole and base mounted cabinets that require a maximum twelve (12) position load bay. Pole mounted cabinets do not require rear access.

**907-632.02.2.8.3--Type III Cabinet.** A Type III cabinet, 56"H x 44"W x 27"D, shall be used for base mount installations and shall require a sixteen (16) position load bay and rear access door.

**907-632.02.2.8.4--Type IV Cabinet.** A Type IV dual chamber cabinet, 56"H x 57"W x 29"D, shall be used for base mount installations and shall require a sixteen (16) position load bay, rear access door, and external generator plug. When called for in the plans, a UPS shall be housed inside this cabinet.

**907-632.02.2.8.5--Type V Cabinet.** A Type V cabinet, 77"H x 44"W x 27"D, shall be used for base mount installations and shall require a sixteen (16) position load bay and rear access door.

**907-632.02.3--Power Distribution Panel.** The power panel shall be wired to provide the necessary power to all equipment. It shall be manufactured from 0.125-inch thick, 5052- H32 aluminum. The power panel shall house the following components: Main Breaker, Auxiliary Breakers, and Terminal Block. The panel shall be of such design so as to allow a technician to easily access the main and auxiliary breakers.

A 3-position terminal block with a removable insulated cover accepting up to AWG #4 stranded wire shall be supplied for accepting only the incoming power lines. This terminal block shall be in advance of and supply only the 30-amp main breaker, 10-amp and 5-amp Auxiliary breakers, AC neutral buss and earth ground buss.

**907-632.02.3.1--Ground and Neutral Busbars.** Cabinet grounding shall meet the requirements set forth in Subsection 722.09 for grounding and ground rods. A solid copper ground busbar shall be mounted on the side of the cabinet wall adjacent to the power panel for the connection of chassis ground wires. If more than one (1) ground busbar is used in a cabinet, a minimum of an AWG #6 copper wire shall be used to bond them.

The copper ground busbar shall have a minimum of thirteen (13) connector points, each capable of securing at least one (1) AWG #6 conductor.

A solid copper neutral busbar shall be mounted on the side of the cabinet wall adjacent to the power panel for the connection of AC neutral wires.

The copper neutral busbar shall have a minimum of thirteen (13) connector points, each capable of securing at least one (1) AWG #6 conductor.

**907-632.02.3.2--Terminal Strips.** Conductors shall be terminated on terminal strips with insulated terminal lugs. When two (2) or more conductors are terminated on field wiring terminal strip screws, a terminal ring lug shall be used for termination of those conductors. The voltage and current rating of terminal strips shall be greater than the voltage and current rating of the wire which is terminated on the terminal strip.

**907-632.02.3.3--Cabinet Receptacles.** A 3-wire 115 Volt AC (15A) Ground Fault Circuit Interrupt (GFCI) duplex receptacle shall be provided in the cabinet for maintenance use. It shall be securely mounted near the bottom right side of the cabinet and easily accessible.

Two (2) 3-wire 115 Volt AC (15A) non-GFCI protected outlets shall be installed, one on each side of the cabinet. These two (2) outlets are used for communication or other auxiliary equipment.

**907-632.02.3.4--Operating Line Voltage.** All equipment shall be designed to operate from a 120 volt, 60 cycle AC supply. Operation shall be satisfactory at voltages from 105 volts to 130 volts. All operating voltages into and out of the controller shall be NEMA level DC voltages except for the controller AC power source (Connector A, Pin p – AC-Control and Pin U – AC Common).

**907-632.02.3.5--Circuit Breakers.** Circuit breakers shall meet the requirements set forth in

Subsection 722.07. A 30-amp main breaker, with a minimum of 10,000 amp interrupting capacity, shall be provided for all cabinets to supply power to the controller, MMU, signals, and rack power supply.

Two (2) auxiliary breakers shall be provided. The first breaker, 10-amp, shall supply power to the fan, light, GFCI utility receptacle and two (2) auxiliary standard receptacles. The second breaker, 5-amp, shall be installed to supply power for the Controller Unit and MMU2. The above circuit breakers line side shall be jumpered together and will be fed from an external main circuit. A third 5-amp breaker shall be required if an ITS camera panel is called for in the plans.

**907-632.02.3.6--Main Line Arrestors.** Surge protection shall be provided that meets the requirements set forth in Subsection 722.12. A main line arrestor shall be provided to reduce the effects of voltage transients on the AC power line. It shall be installed after the circuit breaker. The main line arrestor shall be sufficient to protect all equipment and devices as per the plans and the following minimum specifications.

- Multi-stage Hybrid Design
- Series induction filtering
- Thermally protected Metal Oxide Varistors (TMOV's)
- Operating Voltage: 120 VAC
- Clamping Voltage: 395 VAC
- Operating Current: 15 A
- Peak Surge Current: 50 kA/Mode, 100 kA/Phase
- Operating Frequency: 47-63Hz
- EMI Attenuation: 40 dB Typ
- SPD Technology: TMOV's w/ W-C Filter
- Modes of Protection: L-N, L-G, N-G
- Status Indication: Power On & TMOV's Functional
- Connection Type: ¼-20 Stainless Steel Stud
- Operating Temperature: -40°F to +185°F

**907-632.02.3.7--Solid State Main Line Relay (SSR).** A normally-open, 75-amp, hybrid SSR shall be provided on the power distribution panel. The relay shall include a LED indicator to verify circuit power.

**907-632.02.4--Terminal Facilities Board.** The Terminal Facility shall be a hardwired load bay for NEMA TS 2 Type 1 actuated controllers. The load bay shall include either eight (8), twelve (12) or sixteen (16) load switch positions, as specified by the plans, and shall be centered along the back of the cabinet below the bottom shelf.

All wires terminated behind the backboard, as well as any additional panels, shall be soldered. No pressure or solderless connectors shall be used, unless they are soldered to the wire and tab after connection.

**907-632.02.4.1--Load Switches and Flashers.** Solid State Load Switches, compatible with low

wattage LED signals, shall be provided for the sequence called for on the plans. The load switch sockets shall be wired for triple-signal load switches conforming to NEMA TS 1-1994 and NEMA TS 2-2003 requirements.

The flasher socket shall be wired for and provided with a Type 3, two (2) circuit Solid State Flasher conforming to NEMA TS 1-1994 and NEMA TS 2-2003 requirements. It shall be possible to flash either the amber or red indication on any load switch outputs. It shall be possible to easily change the flash indication from the front side of the panel using readily available tools such as a screwdriver. A nominal flash rate of 50 to 60 FPM shall be provided. Flash rate shall be stable when used with generators or inverters.

Support(s) shall be provided to support the Flasher and Load Switches at some point approximately half of the total length from the panel surface. Sufficient area beneath the Load Switch or Flasher shall be clear in order to allow for free flow of air across the Load Switches or Flasher. Load Switches and Flashers must be provided with LED indicator lights on the side facing the cabinet door.

**907-632.02.4.2--Flash Transfer Relay.** All flash transfer relays, as a minimum, shall meet NEMA TS 1 requirements. The number of relays that shall be supplied with each cabinet shall accommodate the number of signal phases as indicated in the project plans. The coil of the flash transfer relay must be de-energized for flash operation.

**907-632.02.5--Cabinet Wiring.** Controller cabinets shall be wired in accordance with the signal phasing plans. If phases are indicated as omitted for future use, or if phases are not shown to be used in the plans, the cabinet shall be wired for use of the phases shown as future or unused. Load Switches shall not be provided for future or unused phases.

Wiring in the cabinets shall conform to the requirements of the National Electrical Code (NEC) and all of these specifications. All conductors in the cabinet shall be stranded copper. All wiring shall be laced. All wiring shall be in accordance as specified by Section 636 and Subsection 722.03 for Electric Cable and IMSA Specification 19 and/or 20 for Signal Wiring.

Connector harnesses for controller, conflict monitor, vehicle detectors, and accessory equipment (including NEMA defined Card Rack with power supply and pre-wired optical detection slots) shall be provided and wired into the cabinet circuitry. Connecting cables for controller and conflict monitor harnesses shall be sleeved in a braided mesh. All wires shall be securely terminated on terminal strips. The lay of the interconnect cable between the components must be such that when the door is closed, it does not press against the cables or force the cables against the various components inside the cabinets.

All communication wiring shall be bundled and routed independently of all other wiring. All live conductors shall be covered with suitable insulating material. All equipment grounds shall run directly and independently to the grounding bus.

All wires shall be cut and terminated as close as possible to the proper length before assembly. Consideration of equipment location adjustments must be made when determining appropriate

wire lengths. Excessive lengths of wire or cable shall not be allowed. All line voltage conductors used in controller cabinet shall conform to the following color code:

AC Neutral: White  
AC Hot: Black  
Safety Ground: Green

**907-632.02.5.1--Signal Terminal Arrestor Grounding Bar.** A field terminal arrestor grounding bar shall be provided along the back portion of the cabinet for the installation of signal arrestors. This bar shall be attached using an AWG #10 stranded copper to the earth ground circuitry.

**907-632.02.5.2--Signal Terminal Arrestors.** The field terminal arrestor shall be a three (3) circuit protective device intended for use on traffic control load relay outputs. The arrestor shall be furnished with three (3) leads and a grounding stud which will be used to attach the arrestor to the grounding bar. The field terminal arrestor shall meet the following minimum specifications:

- Operating Voltage: 120 VAC
- Clamping Voltage: 475 VAC
- Peak Surge Current: 10 kA
- Operating Frequency: 47 – 63 Hz
- SPD Technology: MOV's
- Connection Type: Wire Leads
- Lead Wire: 14 AWG 12" Length
- Ground Stud: 10 x 32 5/8" Length
- Operating Temperature: -40°F to +185°F

**907-632.02.6--Accessory Components.**

**907-632.02.6.1--Traffic Actuated Controller Unit.** The fully actuated controller unit shall, at a minimum, meet the requirements of both NEMA TS 1-1989 and NEMA TS 2-2003 requirements for actuated controller units. The controller shall be of the TS 2 Type 2 configuration. The controller shall be provided with the multiple communication interface devices or properties as defined below.

- 10 Base-T Ethernet with front panel RJ-45 connector
- IEEE defined MAC address
- EIA-232 port
- External Serial Fiber options for both single and multi-mode (optional as per plans)
- External FSK 1200 bps modem (optional as per plans)
- D connector with 37 pin configuration for TS 1 compatibility
- USB port for signal controller database upload/download to the controller flash
- Controller
- ECOMM Compatible

The controller unit must have an alphanumeric backlit LCD display with a minimum of sixteen



(16) lines at 40 characters per line. The controller must be air-cooled with sufficient ventilation openings and capable of operating between -30°F and 165°F. The controller unit must be provided with a time-of-day clock, automatic daylight savings time adjustment and a power supply for maintaining SRAM during a power outage. The controller unit shall be capable of being used in a Closed-Loop System and must be capable of operating in the role of master controller in a Closed Loop System. The controller unit firmware shall be fully compatible with the Department's existing Traffic Signal Management Software. The Contractor shall ensure all controller firmware versions are compatible with the existing Traffic Signal Management Software that the Regional Department staff currently utilizes prior to submitting the controller for approval. The Contractor shall notify the Department if any special controller configuration or firmware is needed prior to submitting the controller for approval based on project requirements.

Where Flashing Yellow Arrow (FYA) operations are being used, all traffic signal controller firmware shall be capable of delaying the onset of the flashing yellow arrow.

All operator entered data shall be stored and backed up on to a flash memory device provided with the controller unit at no cost. This flash memory device shall require no battery to support value storage. No internal components of circuitry shall require battery support. The database shall be able to be backed up to a USB drive via the USB drive on the controller.

Traffic Actuated Controllers shall be of the Type shown on the plans. Type 1 Controllers shall have a Linux based processor and a minimum of one (1) USB port. Type 2 Controllers shall have the same features as Type 1 Controllers with the addition of an ATC backplane.

Type 3 Controllers shall have all features of the Type 2 Controller with the addition of the ATC module. All three (3) types of actuated controllers shall have Master controller capability, and if required shall be designated with 'M' in the plans.

**907-632.02.6.2--Closed Loop Master Controller Unit.** When called for in the plans, this work also consists of furnishing, installing and configuring the equipment, software and accessories necessary to connect one (1) traffic Closed-Loop Master Controller to its corresponding central or portable PC-based Traffic Computer Facility Control System via a communications connection. The communications or network connection device will be either existing or provided by the Contractor.

**907-632.02.6.2.1--General.** The Master shall monitor intersections in the system, display status and operational state and provide traffic flow data from intersection vehicle detectors. The Master shall include all communications equipment and software necessary to provide reporting to a remote terminal as well as upload/download of all local intersection data and provide timing synchronization. Communications to local controllers from the Master and from the Master to the central-office computer facility shall be by FSK, 900 MHz Radio, Broadband Radio, Serial Fiber, Ethernet, Fiber, Cell Modem or Leased Line, as indicated in the plans. The Master shall be able to run on the same controller simultaneously operating the intersection, with the local signal control software, on any given controller unit.

**907-632.02.6.2.2--System Configuration.** The system architecture shall be designed to minimize

the effect of equipment failures on system operation and performance. The system consists of four (4) principal elements:

- Local System Intersection Controllers
- Communication (Telemetry Links)
- On-Street Master(s)
- Central-Office Computer Software

**907-632.02.6.2.3--Local System Intersection Controller.** The local system intersection controllers connected to the Master controller unit shall be capable of controlling a fully actuated two (2) to sixteen (16) phase intersection and shall meet or exceed NEMA TS 1-1989 and TS 2-2003 standards for fully actuated traffic control units. The local controller shall have internal communication capability with direct access to the data memory. The local system controller shall be capable of processing controller and detector data and provide all necessary intersection control functions. The local system intersection controller shall meet the requirements of the Traffic Actuated Controller Unit.

**907-632.02.6.2.4--Communications (Telemetry) Links.** The communications links for the "Closed-Loop" System shall perform the following functions:

- Provide the medium (radio/fiber/hardwire/etc.) for two-way communications between the On-Street Master and the local intersection controllers.
- Provide the medium for two-way communication between the On-Street Master and the central-office computer facility.
- Error checking shall be included in both mediums to assure transmission and reception of valid data.

**907-632.02.6.2.5--On-Street Master.** The On-Street Master may be located at an intersection and connected via the communication network to at least 32 local intersection controllers. The Master shall be capable of implementing Traffic Responsive Control, Time Base Control, Manual Control or Remote Control modes of operation.

Analysis of sampling sensor data from at least 64 system detectors and corresponding selection of the best Traffic Responsive timing pattern shall be provided by the On-Street Master during the Traffic Responsive mode of operation.

Automatic and continuous monitoring of system activity shall be provided by the On-Street Master to include both Master and intersection alarm conditions.

System parameter entry shall be provided via the On-Street Master including all Master and local intersection assignment and group parameters. Master parameters shall include:

- System coordination setup and pattern data entry by group
- System time base event scheduler
- System traffic responsive computational and pattern selection setup by group
- Intersection system group and detector assignments

The On-Street Master shall provide comprehensive system report generation including, as a minimum: system, intersection, detector and failure status and history reports in addition to system performance reporting.

A RS-232C interface shall be provided on the On-Street Master to allow for printing of reports or for interconnecting to a remote central site.

To enhance overall system operation and increase system management flexibility, the On- Street Master shall also support two-way dial-up communications to a central office computer for control, monitoring, data collection and for timing pattern updating purposes, all from a remote central office location. Continuous, seven (7) days/week - 24 hours/day, system monitoring shall be enhanced by the On-Street Master's capability to automatically dial-up the central office computer upon detection of user defined critical alarm conditions.

**907-632.02.6.2.6--System Functional Requirements.**

**907-632.02.6.2.6.1--Operator Interface.** In order to provide ease in programming and operation, the system shall provide a simplified user-friendly menu format at each local, master and central office facility. No special programming skills shall be required for the user to fully access and operate this control and monitoring system at any level.

All programming, both of the local intersection controllers and the On-Street Master(s) shall be via a front panel keyboard and display, driven by English Language menus. All data change entries will be automatically verified against established ranges prior to acceptance to prevent programming data errors. Data access shall be controlled by user- definable access controls.

**907-632.02.6.2.6.2--System Traffic Control.** The system shall have the capability of controlling a minimum of sixteen (16) vehicle phases and eight (8) pedestrian phases. The system shall have the capability of implementing a minimum of four (4) timing rings, fifteen (15) alternate sequences, and sixteen (16) offsets.

The system shall provide the capability of selecting any of the following operational modes on a group basis:

- Traffic Responsive
- Time Base (Time-of-Day/Day-of-Week)
- Remote (External Command)
- Manual (Operator Entry)

The system shall be capable of implementing system FLASH and system FREE operation. The system shall have the capability to command, on/off based on time, up to eight (8) independent special functions.

**907-632.02.6.2.6.3--Detectors.** The system shall have the capability of accepting and processing data from at least 632 system detectors for Traffic Responsive program selection.

**907-632.02.6.2.6.4--Pattern Selection.** In addition to providing Manual and Remote program selection capability, the Master shall provide for Traffic Responsive and Time Base modes of operation for timing pattern selection.

**907-632.02.6.2.6.4.1--Traffic Responsive Mode.** Traffic plan selection in the Traffic Responsive mode shall be user-enabled and supplied with the controller, per the plans and specifications. The pattern selection shall be based on sampling detector volume and occupancy analysis by the On-Street Master.

**907-632.02.6.2.6.4.2--Time Base Mode.** The system shall provide the capability of implementing time-of-day, day-of-week and week-of-year control for each of the two (2) groups using an internal time clock referenced to the 60-Hz AC power line frequency for its time base. The Time Base mode shall contain automatic adjustment for leap year and daylight savings time changes.

The system Time Base mode shall provide, as a minimum, 100 events each capable of requesting any of the 48 traffic control patterns along with Traffic Responsive override enable or auxiliary events consisting of enable/disable any of up to four (4) system-wide special functions and setting sample and log interval time periods.

**907-632.02.6.2.6.5--System Control Priority.** The system coordination control (program-in-effect) for each group shall be selected on a priority basis. The priority from highest to lowest shall be as follows:

- Manual Control Entry
- External Control (Remote Command)
- Time Base Control (Time-of-Day/Day-of-Week) (Traffic Responsive control will prevail whenever Traffic Responsive Override Enable is active and the selected cycle length is greater than that being commanded by Time Base)
- Traffic Responsive Control

**907-632.02.6.2.6.6--Measures of Effectiveness.** The system shall have the capability to report selected Measures of Effectiveness (MOE's) on an intersection basis. MOE calculations shall be made on all phases by the local system intersection controller and as a minimum shall include measures such as: volume, number of stops, delays and green utilization. These measures shall be calculated on the basis of the active timing plan. Alternate ways of reporting MOE'S may be approved on a case-by-case review.

**907-632.02.6.2.6.7--Uploading and Downloading.** The system shall provide, for any selected local system intersection controller, the capability of uploading and downloading any or all, new or modified local intersection parameters from the central-office computer and the Department Central Traffic Signal Management Software, and shall include, as a minimum, all: Phase Timing and Unit Data; Coordination Data, Time Base Data; Preemption Data, System Communication Parameters, System Traffic Responsive Data, and any other System Data residing at the intersection such as Detector Diagnostic Values, Report Parameters and Speed Parameters.

During either uploading or downloading operations, normal traffic control operations shall not be suspended. All data shall be continually accessible and may be displayed at the On- Street Master or the central office computer.

**907-632.02.6.2.6.8--System Monitoring and Diagnostics.** The system shall automatically and continually monitor system activity and log/report occurrences of Master and intersection alarm conditions. All alarm condition events shall include at the intersection, (Master and central-office computer) an alpha-numeric description of the event as well as the time and date of occurrence.

As a minimum, monitored master alarms conditions shall include:

- Insufficient or Improper Data
- Failed Computational Channels
- Failed System Detectors
- Intersection Communication Failure
- Failed Controllers
- Minimum of six (6) special user defined alarms for user application flexibility
- Monitored intersection alarms conditions shall include as a minimum:
  - Cycle Faults and Failures
  - Coordination Failures
  - Voltage Monitor
  - Conflict, Local and Remote Flash Conditions
  - Preempt
  - Local Free
- Minimum of six (6) special user defined alarms for additional user flexibility.

When the Master detects a critical alarm condition, as defined by the user, it shall automatically dial-up the central office computer and report the condition. On a BUSY or NO ANSWER, the system may be programmed, at user option, to alert a secondary computer.

The system shall also automatically and continually monitor, verify and attempt to correct Sync Pulse, Time Base Clock and Pattern-In-Effect. The system shall provide capabilities to perform diagnostics on system and local detectors, communications and intersection operations. When a fault has been detected, an indication shall be provided. It shall be possible to isolate the fault to the failed unit from controls and indicators available on the Master unit. Auxiliary equipment such as a data terminal or CRT shall not be required to identify the failure.

**907-632.02.6.2.6.9--Real Time Display.** The Master shall provide for any selected local system intersection controller, real-time status information on its front panel. Real-time intersection status information shall include simultaneous display of: vehicle and pedestrian signal and detector status by phase, overlap signal status and cars waiting count by phase. Real-time controller status information shall include simultaneous display of: two (2) Ring Active timers, On/Next, Call/Recall and Hold/Omit Status by phase, Coordination, Preempt and Stop Time Status.

**907-632.02.6.2.6.10--System Management.** The system, without hardware changes but with its

ability to directly modify Master and intersection parameters, shall provide the user system configuration and operational controls of the following functions: add/delete controllers and system detectors, enable Traffic Responsive mode, assign intersections to groups, assign system detectors to computational channels and channels to pattern select routines, and assign special and/or standard detectors as system detectors for use with computational channels or to track activity.

**907-632.02.6.2.6.11--System Logging and Reports.** The system shall automatically and continually process system data and log/report on occurrence of changes in intersection status, system detector status, communications status, controller status and local detector status in addition to system program changes, Traffic Responsive computations, measures of effectiveness and performance.

**907-632.02.6.2.6.12--Security.** The On-Street Master shall provide for a user-specified security code entry before any data may be altered. In order to view any parameter, security code entry shall not be required. Security access shall be automatically rescinded approximately ten (10) minutes after either access was gained or the last parameter change was entered. The Master and local controller shall have the ability via keyboard to disable security code requirements, allowing for perpetual access without requiring hardware changes.

**907-632.02.6.2.7--Design Characteristics.** The On-Street Master shall be designed to operate in either an office or field environment and shall be suitably housed in a separate enclosure or in a local intersection cabinet. The Master shall be designed to meet the following electrical and mechanical requirements:

**907-632.02.6.2.7.1--Programming and Security.** Operator programmable data entry shall be accomplished through panel keyboard(s). The Master shall prevent the alteration of keyboard set variables prior to the user having entered a specific access code through the keyboard. The Master shall maintain user-programmable variables in non-volatile memory with a battery-backed RAM to assure continued efficient system operation.

**907-632.02.6.2.7.2--Test and Repair.** To enhance maintenance and trouble-shooting activities, On-Street Masters shall include resident diagnostics as a standard. No extender- cards, special tools or PROMs shall be necessary to fully maintain these components. The Master unit design shall ensure that all printed circuit boards be readily accessible for maintenance testing purposes. All fuses, connectors and controls shall be accessible from the front of the Master unit.

**907-632.02.6.2.8--Traffic Signal System Software.** All Traffic Signal System Software shall be compatible with the latest version of the Department's existing Master and local controllers and existing Traffic Signal Management Software for the Department region.

**907-632.02.6.2.8.1--Traffic Signal Closed Loop Software.** The Traffic Signal Closed-Loop Software shall provide the ability to manage Master and local controller databases including the uploading and downloading of data parameters. The software shall provide status information and provide reporting capabilities for Master and local controller data, alarms and logs.

**907-632.02.6.2.8.2--Traffic Signal System Workstation Software.** The Traffic Signal System Workstation shall provide the ability to manage Master and local controller databases including the uploading and downloading of data parameters. The software shall provide status information and provide reporting capabilities for Master and local controller data, alarms and logs.

The Traffic Signal System Workstation Software shall also be capable of operating as a network-connected user workstation to existing centralized signal systems and their associated databases.

When disconnected from the centralized signal system, the software shall be capable of running as a standalone system similar to the Closed-Loop Software. Under this mode, the software shall provide management, report and status functions for Master and local controllers. Under Standalone Mode of operation the software shall allow for its own database(s) for data management without the need for connecting to a centralized signal system database.

**907-632.02.6.2.9--Services.** Technical services shall be provided, as required, to assist in installation and initial setup of the Closed-Loop Master System and its sub-components. Technical assistance with database migration and/or setup, as well as the development of graphics (such as master maps and local intersection depictions) and the assignment of associated attributes such as detectors, phasing, signals, etc., shall be provided as required. Additionally, training shall be provided on a basic or advanced target user level, as required.

**907-632.02.6.3--Malfunction Management Unit (MMU2).** The Malfunction Management Unit (MMU2) shall be a shelf-mountable, sixteen (16) channel, solid-state, IP addressable MMU. The MMU2 shall accomplish the detection of, and response to, improper and conflicting signals and improper operating voltages in a traffic signal controller assembly, including support for four (4) section Flashing Yellow Arrow (FYA) left turn displays. The MMU2 shall be capable of running a minimum of twelve (12) different modes of FYA operation.

The MMU2 shall meet or exceed Section 4 requirements of the NEMA Standards Publication No. TS 2-2003 including NEMA TS 2 Amendment #4-2012 and provide downward compatibility to NEMA Standards Publication No. TS 1-1989: Type 12 Operation, in addition to those specifications set forth in this document.

The MMU2 shall include a graphics based Liquid Crystal Display (LCD) to view the current monitor status and navigate the unit's menus. An RJ-45 Ethernet Port shall be provided for communications.

A built-in Diagnostic Wizard shall be provided that displays detailed diagnostic information regarding the fault being analyzed. This mode shall provide a concise view of the signal states involved in the fault, pinpoint faulty signal inputs and provide guidance on how the technician should isolate the cause of the malfunction. The Diagnostic Wizard shall be automatically invoked when the MMU2 is in the fault mode and the HELP button is pressed. It shall also be automatically invoked when the MMU2 is in the Previous Fail (PF) event log display and the HELP button is pressed.

A built-in Setup Mode shall be provided that automatically configures the Dual Indication Enable, Field Check Enable, Red Fail Enable and Minimum Yellow Plus Red Clearance Enable parameters from user input consisting only of channel assignment and class (vehicle, ped, pp-turn, FYA, etc.) responses.

The MMU2 shall be capable of operating in the Type 12 mode with SDLC communications enabled on Port 1. The Channel Status display shall operate in the Type 12 configuration and provide the Field Check function for up to four (4) Pedestrian Walk inputs.

In the interest of reliability and repair ability, printed circuit board mounted MS connectors shall not be acceptable. Internal MS harness wire shall be a minimum of nineteen (19) strand AWG 22 wire.

**907-632.02.6.4--NEMA defined Card Rack and Power Supply.** A minimum of one (1) NEMA compliant detector card rack with five (5) slot positions (first slot for power supply and four (4) available slots) shall be provided in each cabinet. The detector rack shall be installed on the bottom shelf of the cabinet. The power supply for the NEMA defined card slots shall be provided as a 175W minimum with four (4) independent regulated channels of 24 VDC each rated at 0.75 amps over the full NEMA operating temperature range of -30°F to +165°F. The output should be regulated to 24 VDC +/- 15%. Each of the four (4) outputs shall be independently fused, each with a separate LED for displaying output and fuse status for each of the four (4) outputs. Each of the four (4) outputs shall be protected against voltage transients by a minimum 1500 watt suppressor. All card racks shall be wired for the type detection shown in the plan sheets.

Card Guides shall be provided on the top and bottom of the card rack for each connector position.

**907-632.02.6.5--In-Cabinet Network.**

**907-632.02.6.5.1--Communications Arrestor.** The Controller Cabinet network shall consist of an SDLC connection between the Controller Unit and MMU2. Surge suppression for this network shall meet the requirements set forth in Subsection 722.12 and the following minimum requirements below:

- Operating Voltage: 5 VDC
- Clamping Voltage: 8 VDC
- Operating Current: 1.5 A
- Peak Surge Current: 47 A (10x1000  $\mu$ s)
- Frequency Range: 0 to 20 MHz
- Insertion Loss: < 0.1 dB at 20 MHz
- SPD Technology: SAD
- Connection Type: DB-15
- Operating Temperature: -40°F to +185°F

**907-632.02.6.6--System Communications.**

**907-632.02.6.6.1--Traffic Signal Ethernet Switch.** When specified in the plans or contract



documents, a traffic signal Ethernet switch shall be installed in the cabinet assembly. It shall meet the requirements for the type specified in Section 907-663. Ethernet patch cables of sufficient length shall be provided for all supplied Ethernet ready cabinet components. The switch and all components shall be connected and configured.

**907-632.02.6.6.2--Fiber Optic Patch Panel.** When specified in the plans or contract documents, fiber optic attenuator patch cords shall be installed in the cabinet assembly as specified in Section 907-661.

**907-632.02.6.6.3--Wireless Communications.** When specified in the plans or contract documents, wireless communication components shall be installed in the cabinet assembly and shall be as specified in Section 907-662.

**907-632.02.6.6.4--Serial Port Server or Terminal Server.** When specified in the plans or contract documents, serial port servers shall be installed in the cabinet assembly and shall be as specified in Subsection 907-663.02.2.

**907-632.02.6.6.5--GPS Clock.** This work includes furnishing a Global Positioning System (GPS) Synchronization clock that can be used to sync the internal clocks in traffic signal controllers when coordination is desired, but communication is not necessary. The GPS Clock System shall provide GPS based time and date synchronization to provide coordination of traffic controllers to a common time base. The system shall process GPS Time data using a tamper/vandal resistant GPS antenna and correct for Time Zone, Daylight Savings Time, Leap Years, and GPS Leap Seconds. The processed time information shall be sent to the traffic controller in the native format for the respective controller. A contact closure synchronization pulse with variable pulse width shall be available for a once per day update. If the GPS antenna is blocked for up to one (1) hour prior to scheduled time of synchronization, the system shall synchronize the traffic controllers with less than 0.4 seconds variance from the accuracy provided under normal operation with GPS satellites in view.

- The GPS Clock shall also meet the following minimum specifications:
- Input Voltage: 9-24 VDC
- Current Draw: 150 mA (max) at 12 VDC: 125 mA (max) at 24 VDC
- Contact Closure: 750 mA at 30 VDC
- Temperature Rating: -29.4°F to +167°F

GPS unit shall be mounted to the traffic signal controller cabinet as per the manufacturer's recommendation. Any and all holes created in the cabinet for the purpose of mounting the GPS unit shall be sealed to the satisfaction of the Engineer at no direct pay.

**907-632.02.6.6.6--Power-Over-Ethernet Arrestor.** Surge suppression that meets the requirements set forth in Subsection 722.12 shall be provided. In addition, the following minimum specifications shall be supplied for loads that require Power-Over-Ethernet with isolated shielded or non-shielded cable:

- Operating Voltage: 48 VDC
- Clamping Voltage: 68 VDC
- Operating Current: 0.75 A per Pin Continuous
- Peak Surge Current: 10 kA
- Insertion Loss: < 0.1 dB
- SPD Technology: GDT, SAD, with series PTC
- Modes of Protection: All Lines (1-8) Protected (L-L) and (L-G): Signal High- Low; High-Ground; Low-Ground
- Transmission Speeds: 10BaseT; 100BaseT; 1000BaseT
- Connection Type: RJ-45
- Operating Temperature: -40°F to +185°F

**907-632.02.7--Detector Panel.** A vehicle detector harness shall be provided to connect the detector panel to the card rack. The detector panel shall accept the connection of sixteen (16) field loop inputs and four (4) pedestrian detector inputs.

**907-632.02.7.1--Detector Input Arrestors.** Field Loop and Pedestrian input arrestors shall meet the requirements set forth in Subsection 722.12. Field loop arrestors shall have differential and common mode protection and be provided with the following minimum specifications:

- Operating Voltage: 75 VDC
- Clamping Voltage: 130 VDC
- Peak Surge Current: 250 A
- SPD Technology: Silicon Break-Over
- Operating Temperature: -40°F to +185°F

Pedestrian input arrestors shall be a four (4) circuit device provided with the following minimum specifications:

- Operating Voltage: 30 VDC
- Clamping Voltage: 36 VDC
- Operating Current: 0.15 A
- Peak Surge Current: 10 kA (8 x 20  $\mu$ s)
- Frequency Range: 0 to 20 MHz
- Insertion Loss: < 0.1 dB at 20 MHz
- SPD Technology: GDT, SAD, with Series PTC
- Connection Type: Terminal Block with compression lugs; Terminals accept up to 10 AWG
- Operating Temperature: -40°F to +185°F

**907-632.02.8--System Detectors.** The controller shall have the ability to receive input data from up to eight (8) special system detectors in addition to the normal actuated controller unit phase detectors. The user shall have the option to assign any of the phase detectors as “system detectors”.

**907-632.02.9--Preemption.** The cabinet shall be completely wired to accept and service calls from preemption phase selector modules, associated optical detector units and GPS units. Optical detector units and GPS unit cabinet components shall be as specified in Section 639. Provision for two (2) standard card modules shall be accommodated in a separate card rack for preemption. The preemption card rack shall provide a minimum of eight (8) channels.

Provisions shall also be made in the cabinet to accommodate Railroad Preemption when specified in the plans or contract documents. Railroad Preemption shall meet the requirements set forth in Section 639. While it is not necessary that a Railroad Preemption interface board be provided with the cabinet, the cabinet and back panel shall be designed so that a Railroad Preemption interface panel that uses a relay to isolate the track switch from the controller cabinet circuitry can be installed. Preempt 1 and 2, in the case of gate down preemption, shall be reserved for Railroad Preemptions; all subsequent preemptions shall be reserved for Emergency Vehicle, Fire Station, or Police Preemption.

**907-632.02.10--Uninterruptable Power Supply.** When specified in the plans or contract documents an Uninterruptable Power Supply (UPS) System shall be installed in the cabinet assembly. The UPS shall be installed in the cabinet and meet the requirements set forth in Section 633.

**907-632.02.11--Power Service Pedestal.** A Power Service Pedestal shall be provided as described in Section 631.03.2.

**907-632.03--Construction Requirements.**

**907-632.03.1--Mounting.** Traffic Signal Cabinet Assemblies shall be wall or pole mounted, base mounted on a concrete cabinet pad, or base mounted using a composite enclosure as specified below and as shown in the plans.

Power Service Pedestal shall be base mounted on a concrete cabinet pad or on a composite enclosure as specified below and as shown in the plans.

**907-632.03.1.1--Wall or Pole Mounted.** Wall or pole mount hardware shall be provided for mounting cabinets in specific installations as indicated in the design plans. Wall or pole mounted cabinets shall be manufactured with rigid tabs, rigid brackets or other acceptable configuration for attachment of the cabinet to the wall or pole support. Rigid attachment devices must allow for field alignment of cabinet to the wall or pole support.

**907-632.03.1.2--Concrete Cabinet Pad.** Concrete foundations shall be constructed of Class B concrete in specific installations as indicated in the design plans.

Cabinets for installation on a concrete base shall be manufactured with rigid tabs, rigid brackets or other acceptable configuration for attachment of the cabinet bottom to its flat support structure. Rigid attachment devices must allow for field alignment of cabinet with the support base. Concrete base construction details shall be provided in the design plan drawings.

**907-632.03.1.3--Composite Enclosure.** Cabinets for installation on a composite enclosure base shall be manufactured with rigid tabs, rigid brackets or other acceptable configuration for attachment of the cabinet bottom to its' flat support structure. Rigid attachment devices must allow for field alignment of cabinet with the composite enclosure. Composite enclosure attachment details shall be provided as shown in the plans.

**907-632.03.2--Documentation.** Documentation packages shall be delivered for each unit at the same time as the equipment to which it pertains.

A minimum of two (2) sets of complete schematic drawings and equipment documentation shall be supplied with each cabinet. The first copy shall be placed in a clear re-sealable print pouch of sufficient size to accommodate one (1) complete set of folded cabinet prints and placed in the pull-out drawer of the cabinet and the second copy shall be provided to the Department. Comprehensive controller data shall be included as part of the cabinet documentation package and shall be placed in the cabinet drawer pouch. Digital copies of all cabinet documentation shall be provided to the Department before final acceptance.

The documentation packages shall contain a schematic wiring diagram of the controller cabinet assembly and all auxiliary equipment. The schematic wiring diagram, including a symbols legend, shall show in detail all integrated circuits, transistors, resistors, capacitors, inductors as well as switches and indicators. All parts shown shall be easily identified on both in the cabinet and on the schematic diagram. Model numbers shall be used on schematic diagram when available.

A complete physical description of the signal cabinet assembly shall be provided to include at least the physical dimensions of the unit, weight, temperature ratings, voltage requirements, power requirements, material of construction, and complete performance specifications.

A complete set of operation guides, user manuals, and performance specifications shall be provided.

Detailed programming instructions, preventative maintenance requirements, and troubleshooting procedures shall also be provided for the controllers. These documents shall fully cover all programming procedures and programmable options capable of being made to the controllers and associated traffic control equipment. Instructions for modifications within the range of the capabilities of the unit such as changes in phases or sequences and programming matrix boards shall be included.

An intersection diagram shall be provided on the cabinet door showing geometric configuration, lane use assignments, controller cabinet and signal pole locations, vehicle and pedestrian signal head locations, vehicle and pedestrian detector zone locations, ring-barrier phasing diagram, and detector channel assignments. The intersection diagram shall be labeled with, at a minimum, a North Arrow, main street name(s), side street name(s), signal pole numbers, vehicle and pedestrian head type(s), detector zone designations, volume density and phase recall requirements, flash sequence. All field wires within the cabinet shall be labeled to coincide with those shown on the intersection diagram.

**907-632.04--Method of Measurement.** Traffic Signal Cabinet Assembly will be measured as a unit per each.

Remove and Replace Existing Traffic Signal Cabinet Assembly will be measured as unit per each.

Modify Existing Traffic Signal Cabinet will be measured as a unit per each.

Solid State Traffic Actuated Controller, of the type specified in the project plans, will be measured as a unit per each.

Signal Software License, of the type specified in the project plans, will be measured as a unit per each.

Malfunction Management Unit, of the type specified in the project plans, will be measured as a unit per each.

Card Rack, of the type specified in the project plans, will be measured as a unit per each.

GPS Clock, as specified in the project plans, will be measured as a unit per each.

Power Service Pedestal, as specified in the project plans, will be measured as a unit per each.

All pay items shall be inclusive of all materials, work, system integration, testing and incidentals necessary for a complete and operable unit in place and accepted. All removal, turn on, and acceptance of equipment, devices, traffic signals, and traffic signal assemblies shall follow Section 631 - Traffic Signal Systems-General prior to payment.

**907-632.05--Basis of Payment.** Traffic Signal Cabinet Assembly, measured as prescribed above, will be paid for at the contract unit price per each for each type(s) specified in the contract, which price shall be full compensation for furnishing, installing, configuring, wiring, testing, and mounting foundation construction, cabinets, relays, terminals, circuit breakers, modules, coordination and time base control programs, connectors wiring, overlap equipment, load switches, power cables, power supplies, controller mechanism and housing, MMU2, mounting material, all other materials, and all equipment, labor, tools, and incidentals necessary to complete the work.

Remove and Replace Existing Traffic Signal Cabinet Assembly, measured as prescribed above, will be paid for at the contract unit price per each for each type(s) specified in the contract, which price shall be full compensation for furnishing, installing, configuring, wiring, testing, cabinets, relays, terminals, circuit breakers, modules, coordination and time base control programs, connectors wiring, overlap equipment, load switches, power cables, power supplies, controller mechanism and housing, MMU2, mounting material, all other materials, removal, disposal, transfer, storage, and/or resetting of components that are existing, all other components included in the traffic signal cabinet, and all equipment, labor, tools, and incidentals necessary to complete the work.

Modify Existing Traffic Signal Cabinet, measured as prescribed above, will be paid for at the

contract unit price per each, which price shall be full compensation for furnishing, installing, configuring, and mounting all components, wiring, and devices; rewiring, reconfiguring, removal, disposal, transfer, storage, and/or resetting of existing components and devices, installing or changing coordination and time base control programs in the traffic signal cabinet assemblies, testing, final cleanup, all equipment, labor, tools, and incidentals necessary to complete the work.

Solid State Traffic Actuated Controller, measured as prescribed above, will be paid for at the contract unit price per each for each type(s) specified in the contract, which price shall be full compensation for all labor, equipment, tools, materials inclusive of the controller mechanism(s) and housing(s), all power cables, power supplies, wiring, factory and manufacturing inspection, attachment hardware, testing, storage, packaging, shipping, warranty, and all work, equipment, and appurtenances, and all incidentals necessary to provide a fully functional traffic controller ready for use. It shall also include all documentation including operations and maintenance manuals and other material necessary to document the operation of the traffic controller.

Signal Software Licenses, measured as prescribed above, will be paid for at the contract unit price per each for each type(s) specified in the contract, which price shall be full compensation for all labor, equipment, tools, materials inclusive of furnishing, installing and configuring the Signal Software, all power cables, power supplies, wiring, factory and manufacturing inspection, testing, storage, packaging, shipping, warranty, appurtenances, and all incidentals necessary to provide fully functional Signal Software ready for use. It shall also include all documentation including operations and maintenance manuals and other material necessary to document the operation of the Signal Software.

Malfunction Management Unit, measured as prescribed above, will be paid for at the contract unit price per each for each type(s) specified in the contract, which price shall be full compensation for all labor, equipment, tools, materials inclusive of furnishing, installing and configuring the Malfunction Management Unit (MMU2), all power cables, power supplies, wiring, attachment hardware, factory and manufacturing inspection, testing, storage, packaging, shipping, warranty, and all work, equipment, and appurtenances, and all incidentals necessary to provide a fully functional Malfunction Management Unit (MMU2) ready for use. It shall also include all documentation including operations and maintenance manuals and other material necessary to document the operation of the Malfunction Management Unit (MMU2).

Card Rack, measured as prescribed above, will be paid for at the contract unit price per each for each type(s) specified in the contract, which price shall be full compensation for all labor, equipment, tools, materials inclusive of furnishing, installing and configuring the Card Rack, all power cables, power supplies, wiring, attachment hardware, factory and manufacturing inspection, testing, storage, packaging, shipping, warranty, and all work, equipment, and appurtenances, and all incidentals necessary to provide a fully functional Card Rack ready for use. It shall also include all documentation including operations and maintenance manuals and other material necessary to document the operation of the Card Rack.

GPS Clock, measured as prescribed above, will be paid for at the contract unit price per each for each type(s) specified in the contract, which price shall be full compensation for all labor, equipment, tools, materials inclusive of furnishing, installing and configuring the Global

Positioning System (GPS) Clock(s), all power cables, power supplies, wiring, attachment hardware, factory and manufacturing inspection, testing, storage, packaging, shipping, warranty, and all incidentals necessary to provide a fully functional GPS Clock ready for use. It shall also include all documentation including operations and maintenance manuals and other material necessary to document the operation of the GPS Clock.

Power Service Pedestal, measured as prescribed above, will be paid for at the contract unit price per each for each type(s) specified in the contract, which price shall be full compensation for furnishing, installing, configuring, wiring, testing, and mounting foundation construction, cabinets, circuit breakers, connectors wiring, mounting material, all other materials, and all equipment, labor, tools, and incidentals necessary to complete the work.

Payment will be made under:

907-632-A: Solid State Traffic Signal Cabinet Assembly, Type __ Cabinet, Type __ Controller	- per each
907-632-B: Remove and Replace Existing Traffic Signal Cabinet Assembly, Type __ Cabinet, Type __ Controller	- per each
907-632-C: Modify Existing Traffic Signal Cabinet Assembly	- per each
907-632-D: Solid State Traffic Actuated Controller, Type ____	- per each
907-632-E: Single-user Workstation Signal Software License	- per each
907-632-F: Single-user Server Signal Software License	- per each
907-632-G: Malfunction Management Unit	- per each
907-632-H: Card Rack, ____ Position	- per each
907-632-I: GPS Clock	- per each
907-632-J: Power Service Pedestal	- per each

# MISSISSIPPI DEPARTMENT OF TRANSPORTATION

SPECIAL PROVISION NO. 907-634-1

CODE: (IS)

DATE: 11/15/2017

SUBJECT: Traffic Signal and ITS Equipment Poles

Section 634, Traffic Signal and ITS Equipment Poles, of the 2017 Edition of the Mississippi Standard Specifications for Road and Bridge Construction is hereby amended as follows.

## **907-634.02--Materials.**

**907-634.02.1.1--Traffic Signal Poles.** Delete the third, fourth, and fifth bullets in Subsection 634.02.1.1 on pages 542 and 543, and substitute the following.

- Self-supporting straight or upswept mast arm(s), in accordance with Plan details. Where possible, the mast arms shall match the adjacent signal poles in the area unless otherwise stated;
- Tag installed on shaft side opposite the mainline highway and located approximately 48 inches above the top of the Baseplate;
- Minimum nominal size of four (4) inches wide by 26 inches tall reinforced hand-hole with included terminal block(s);
- A ½-inch coarse thread grounding stud shall be located on the interior side of the pole hand-hole opening;

**907-634.02.1.2--Galvanized Steel Poles for Cameras.** Delete the first sentence of the second paragraph of Subsection 634.02.1.2 on page 543, and substitute the following.

Unless specified otherwise in the plans, poles shall be designed in accordance with the AASHTO *Standard Specifications for Structural Supports for Highway Signs, Luminaries and Traffic Signals*, as specified in the plans, including all interims and updates.

Delete the third sentence of the second paragraph of Subsection 634.02.1.2 on page 543.

**907-634.02.1.3--Galvanized Steel Poles for Detectors.** Delete the first sentence of the second paragraph of Subsection 634.02.1.3 on page 546, and substitute the following.

Unless specified otherwise in the plans, poles shall be designed in accordance with the AASHTO *Standard Specifications for Structural Supports for Highway Signs, Luminaries and Traffic Signals*, as specified in the plans, including all interims and updates.

Delete the third sentence of the second paragraph of Subsection 634.02.1.3 on page 546.

**907-634.02.1.4--Aluminum Poles for Detectors.** Delete the first sentence of the second paragraph of Subsection 634.02.1.4 on page 547, and substitute the following.



Unless specified otherwise in the plans, poles shall be designed in accordance with the AASHTO *Standard Specifications for Structural Supports for Highway Signs, Luminaries and Traffic Signals*, as specified in the plans, including all interims and updates.

Delete the third sentence of the second paragraph of Subsection 634.02.1.4 on page 547.

**907-634.02.1.5--Structure-Mounted ITS Equipment Poles.** Delete the first sentence of the second paragraph of Subsection 634.02.1.5 on page 548, and substitute the following.

Unless specified otherwise in the plans, poles shall be designed in accordance with the AASHTO *Standard Specifications for Structural Supports for Highway Signs, Luminaries and Traffic Signals*, as specified in the plans, including all interims and updates.

Delete the third sentence of the second paragraph of Subsection 634.02.1.5 on page 548.

**907-634.03--Construction Requirements.**

**907-634.03.1--Foundations.** Delete the last sentence of the fourth paragraph of Subsection 632.03.1 on page 550, and substitute the following.

Where foundations are constructed in areas where the pavement edge elevation and shoulder edge elevation differ more than twelve (12) inches, taller foundations may be used but must be approved by the Engineer.

**907-634.04--Method of Measurement.** After the last sentence of the fourth paragraph of Subsection 634.04 on page 552, add the following.

Field conditions may require taller foundations than specified in the plans. In which case, the addition concrete will be paid for at the contract bid price per cubic yard for pole foundations.

**907-634.05--Basis of Payment.** Delete the pay items listed on page 554, and substitute the following.

907-634-A: Traffic Signal Equipment Pole, Type __, __' Shaft, __' Arm *	- per each
907-634-B: Traffic Signal Equipment Pole Shaft Extension, __' **	- per each
907-634-C: Pole Foundations, Class __ Concrete	- per cubic yard
907-634-D: Slip Casing, __" Diameter	- per linear foot
907-634-E: Camera Pole with Foundation, __' Pole	- per each
907-634-F: Detector Pole with Foundation, __' Pole	- per each

907-634-G: Traffic Signal Equipment Pole Mast Arm Extension, \_\_\_\_' \*\* - per each

907-634-H: ITS Equipment Pole, Structure Mounted, \_\_\_\_' Pole - per each

907-634-I: Wood Pole, Class \_\_\_\_ Height \_\_\_\_' -per each

\* Multiple Arms may be indicated

\*\* Additional information may be indicated

# MISSISSIPPI DEPARTMENT OF TRANSPORTATION

SPECIAL PROVISION NO. 907-636-2

CODE: (IS)

DATE: 11/15/2017

SUBJECT: Electrical Cable

Section 636, Electrical Cable, of the 2017 Edition of the Mississippi Standard Specifications for Road and Bridge Construction is hereby amended as follows.

**907-636.01--Description.** Delete the last sentence of the last paragraph in Subsection 636.01 on page 555 and substitute the following.

It shall include excavating, laying, placing tracer cable or tape, backfilling, replacing sod, aerial supports and/or pull-through conduits, as applicable; and transformer enclosures and/or terminal boxes when not placed under other items of the contract.

**907-636.02--Materials.** After the paragraph of Subsection 636.02 on page 555, add the following.

## **907-636.02.1--ITS Ground Mounted Meter Enclosure.**

**907-636.02.1.1--Meter Base.** Meter bases shall be NEMA Type 3R with a minimum rating of 100 amps and shall meet the requirements of the local utility. The meter base shall be provided with ampere rating of meter sockets based on sockets being wired with insulated wire rated at least 167°F. The meter base shall be designed for underground service.

Meter bases shall be 4-terminal, 600 volt, single phase, 3-wire furnished with the following:

- (a) Line, load and neutral terminals accepting #8 to 2/0 AWG copper/aluminum wire,
- (b) Ringed or ringless type, with or without bypass,
- (c) Made of galvanized steel,
- (d) Listed as meeting UL Standard UL-414, and
- (e) Underground service entrance as specified.

The meter bases shall have electrostatically applied dry powder paint finish, light gray in color, with a minimum thickness of 2.4 mils.

A 1-inch watertight hub for threaded rigid conduit shall be furnished with meter base.

**907-636.02.1.2--Disconnect.** External electrical service disconnects shall be furnished with a single pole 50-amp inverse time circuit breaker with at least 10,000 RMS symmetrical amperes short circuit current rating in a lockable in open or closed position in accordance with National Electric Code (NEC) and be a NEMA 3R Type enclosure. The disconnect shall be listed as meeting UL Standard UL-489 and marked as being suitable for use as service equipment.

The disconnect enclosure shall be fabricated from galvanized steel and electrostatically apply dry powder paint finish, light gray in color, to yield a minimum thickness of 2.4 mils. Ground bus and neutral bus shall be provided with at least four terminals with minimum wire capacity range of number 14 through number 4.

For 480V service, a local utility approved, lockable, non-fused disconnect switch on the supply side of the meter base shall be furnished, installed, and labeled as "Utility Disconnect". A separate load side disconnect with overcurrent protection shall be provided within two feet (2') of the meter.

**907-636.02.1.3--Ground Mounted – Pedestal – Service Panel.** The pedestal shall be of NEMA Type 3R rainproof construction and shall be UL Listed as "Enclosed Industrial Control Equipment" (UL 508A). External construction shall comply with UL50 requirements and shall be of G90 galvanized steel with light green #14672 Federal Specification 595 polyurethane industrial grade powder paint.

Hinges shall be stainless steel and of the continuous piano hinge type.

The pedestal mounting bolts shall not be externally accessible. The pedestal shall be able to be embedded in concrete or use anchor bolts for mounting on concrete base. Either pedestal mounting base or anchor bolt kit shall be used for installation.

The service pedestal should have three separate isolated sections for metering equipment, utility termination and customer equipment.

The metering section shall be pad-lockable and sealable and have a hinged swing hood with an integral hinged polycarbonate sealable window for access to demand meters. Meter socket type shall meet the requirements of the serving utility.

The utility termination section shall be pad-lockable and sealable and shall have a stainless steel handle provided on a lift-off cover. Sufficient clearance shall be provided for a 4-inch diameter conduit for utility cables entrance. Utility landing lugs shall be UL listed and shall accommodate conductor sizes between AWG #6 – 350 kcmil.

The customer compartment door shall be hinged on the left hand side. A stainless pad-lockable hasp shall be provided to secure customer compartment. A door keeper shall be provided to keep the door in an open position. A print pocket shall be provided on the inside of the door in a weatherproof sleeve. Required UL labeling shall be located on the inside of the customer door. Distribution and control equipment shall be behind an internal dead-front door with a quarter-turn securing latch and be hinged to open more than 90 degrees. The dead-front door shall be hinged on the same side as the customer section door. All distribution and control equipment shall be factory wired using 600-volt wire sized to NEC and UL requirements.

The service pedestal shall be rated for operation at 10K minimum amps interrupting capacity (AIC). The provided documentation shall list circuit breaker combinations and those to be used for de-rated operation for series ratings. Circuit breakers shall be permanently labeled with engraved name plates.

The serving utility shall be contacted for necessary requirements before ordering or installing equipment.

**907-636.02.2--ITS Ground Mounted Transformer Enclosure.**

**907-636.02.2.1--Disconnect.** The disconnect shall meet the requirements of Subsection 907-636.01.2.

**907-636.02.2.2--Ground Mounted - Pedestal – Service Panel.** The ground mounted - pedestal – service panel shall meet the requirements of Subsection 907-636.01.3. In addition, the transformer shall be rated to match the requirement of the primary service and the types of load served as specified in the plans. The transformer unit shall be installed inside the enclosure and meet all applicable codes. Each transformer shall be furnished as one complete unit and wiring of multiple transformers to meet the required ratings at each enclosure location is not allowed. Step-up and Step-down transformers shall be designed specifically for each application. Reverse feeding of step-up and step-down transformers is not allowed. All transformers shall be designed for outdoor installation and rated 600 VAC and below.

**907-636.04--Method of Measurement.** Delete the first paragraph of Subsection 636.04 on page 557, and substitute the following.

Electric cable of the type specified, constructed as specified on the plans, will be measured by the linear foot. Measurement will be computed horizontally along the conduit, messenger cable or mast arm and vertically along the pole. Measurement in underground conduit is only in the horizontal plane and no additional quantity shall be added for conduit depth or change in elevation of the conduit. No extra length will be allowed for cable inside signal heads, drip loops, or sag in aerial supported cable. Tracer tape, when required in the plans, used with tracer cable will not be measured for separate payment but shall be included in the contract price for Tracer Cable. The terminals for the measurements of lengths will be considered specifically as the center of the pull boxes, poles, signal heads or controller cabinets.

After the first paragraph of Subsection 636.04 on page 557, add the following.

ITS Ground Mounted Enclosures, complete in place and accepted, will be measured as a unit quantity per each for a complete and operable unit in accordance with the contract provisions.

**907-636.05--Basis of Payment.** After the first paragraph of Subsection 636.05 on page 557, add the following.

ITS Ground mounted enclosures, measured as prescribed above, will be required wherever ground mounted meter enclosures or step-up or step-down transformers are noted as required in the plans. The enclosures shall be paid for at the contract unit price bid per each; which price shall be full compensation for any transformers (as described in the plans), foundation construction, cabinets, pedestals, meter bases, disconnects, relays, terminals, circuit breakers, sockets, hubs, buses, connectors, mounting material, all other materials for constructing, installing, connecting, testing

and final cleanup; and for all equipment, labor, tools and incidentals necessary to complete the work in accordance with the contract documents.

In the first sentence of the second paragraph of Subsection 636.05 on page 557, change “relaid” to “re-laid”.

Delete the list of pay items on pages 557 and 558, and substitute the following.

907-636-A: Electric Cable, Direct Burial, <u>Type</u> , AWG ___, ___ Conductor	- per linear foot
907-636-B: Electric Cable, Underground in Conduit, <u>Type</u> , AWG ___, ___ Conductor	- per linear foot
907-636-C: Electric Cable, Aerial Supported, <u>Type</u> , AWG ___, ___ Conductor	- per linear foot
907-636-D: Electric Cable, Aerial Supported in Conduit, <u>Type</u> , AWG ___, ___ Conductor	- per linear foot
907-636-E: Electric Cable, Underground in Conduit, Tracer Cable	- per linear foot
907-636-F: Electric Cable, Repair	- per linear foot
907-636-G: Underground Cable and Conduit, Removed	- per linear foot
907-636-H: Underground Cable and Conduit, Removed and Re-laid	- per linear foot
907-636-I: ITS Ground Mounted * Enclosure	- per each

\* Indicates Meter or Transformer Enclosure Type

## MISSISSIPPI DEPARTMENT OF TRANSPORTATION

SPECIAL PROVISION NO. 907-637-2

CODE: (IS)

DATE: 11/15/2017

SUBJECT: Traffic Signal Conduit and Pull Boxes

Section 637, Traffic Signal Conduit and Pull Boxes, of the 2017 Edition of the Mississippi Standard Specifications for Road and Bridge Construction is hereby amended as follows.

### **907-637.02--Materials.**

**907-637.02.1--Pull Box / Enclosures.** Delete the first sentence of the second paragraph of Subsection 637.02.1 on page 558, and substitute the following.

For grade level pull boxes and enclosures only, Tier 22 (22,500-pound design load, 33,750-pound test load) enclosures with minimum size dimensions as shown in the detail drawings on the plans shall be installed for use in traffic signal construction. Enclosure boxes shall be open bottom.

Delete the fourth sentence of the second paragraph of Subsection 637.02.1 on page 558.

### **907-637.03--Construction Requirements.**

**907-637.03.1--Pull box/Enclosures.** Delete the sixth sentence of the first paragraph of Subsection 637.03.1 on page 559, and substitute the following.

Enclosures located in soil or sodded areas shall be installed with a supporting poured concrete collar or approved composite collar assembly, as shown by details on the plans.

**907-637.03.2.1--Conduit Duct Bank.** Delete the first sentence of subparagraph a) under Bored or drilled conduit in Subsection 637.03.2.1 on page 560, and substitute the following.

All conduits under railroad tracks shall be horizontal directional bored or drilled at a minimum of ten (10) feet below the railroad bed, or as required by the Railroad Company.

Delete Subsections 637.03.2.4 and 637.03.2.5 on pages 561 & 562, and substitute the following.

### **907-637.03.2.4--Blank.**

### **907-637.03.2.5--Blank.**

**907-637.04--Method of Measurement.** Delete subparagraphs a) and b) in Subsection 637.04 on page 563, and substitute the following.

- a) From center to center of pull box and/or foundation.

- b) Any above ground vertical conduit runs, as indicated in the plans. Measurement in underground conduit is only in the horizontal plane and no additional quantity shall be added for conduit depth or change in elevation of the conduit.

**907-637.05--Basis of Payment.** Delete the fourth and fifth paragraphs of Subsection 637.05 on page 564, and substitute the following.

Duct Plugs and Sealant will be included in the cost of the conduit and will not be measured separately.

Delete the pay items listed on page 564 and substitute the following.

907-637-A:	Pull Box Enclosure, <u>Type</u>	- per each
907-637-B:	Pull Box Enclosure, Structure Mounted, <u>Type</u>	- per each
907-637-C:	Traffic Signal Conduit, Underground, <u>Type, Size</u>	- per linear foot
907-637-D:	Traffic Signal Conduit, Underground Drilled or Jacked, <u>Type, Size</u>	- per linear foot
907-637-E:	Traffic Signal Conduit, Structural Conduit, <u>Type, Size</u>	- per linear foot
907-637-F:	Traffic Signal Conduit, Aerial Supported, <u>Type, No., Size</u>	- per linear foot
907-637-G:	Traffic Signal Conduit, Underground Encased in Concrete, <u>Type, Size</u>	- per linear foot
907-637-H:	Traffic Signal Conduit Bank, Underground, <u>Type, No., Size</u>	- per linear foot
907-637-I:	Traffic Signal Conduit Bank, Underground Drilled or Jacked, <u>Type, No., Size</u>	- per linear foot
907-637-J:	Traffic Signal Conduit Bank, Structural Conduit, <u>Type, No., Size</u>	- per linear foot
907-637-K:	Traffic Signal Conduit Bank, Aerial Supported, <u>Type, Size and Number</u>	- per linear foot



# MISSISSIPPI DEPARTMENT OF TRANSPORTATION

**SPECIAL PROVISION NO. 907-639-2**

**CODE: (IS)**

**DATE: 11/15/2017**

**SUBJECT: Traffic Signal Preemption Systems**

Section 639, Traffic Signal Preemption System, of the 2017 Edition of the Mississippi Standard Specifications for Road and Bridge Construction is hereby amended as follows.

Delete Section 639 on pages 566 thru 578, and substitute the following.

## **SECTION 907-639 - TRAFFIC SIGNAL PREEMPTION SYSTEMS**

**907-639.01--Description.** This item consists of providing Railroad Signal Preemption, Type 1 and Type 2 Emergency Vehicle Preemption for the traffic signal controller in accordance with Plan details, the Standard Specifications, these specifications, and as directed by the Engineer.

The Type 1 Emergency Vehicle Preemption for the traffic signal controller shall use optical communication to identify the presence of designated priority vehicles and cause the traffic signal controller to advance to and/or hold a desired traffic signal display selected from phases normally available.

The Type 2 Emergency Vehicle Preemption for the traffic signal controller shall utilize Radio/GPS to identify the presence of designated priority vehicles and cause the traffic signal controller to advance to and/or hold a desired traffic signal display selected from phases normally available.

A confirmation lights and rotating beacons shall be utilized to indicate the activation of preemption call. The system shall initiate beacons indicating a priority call has been received. The system shall initiate a confirming steady white light to the approach direction from which the vehicle is approaching once the desired priority display has been received. The beacon and confirming white light shall remain energized until the preemption call is dropped.

**907-639.02--Materials.** All connections and equipment shall be new and constructed using the highest quality, commercially available components and techniques to assure high reliability and minimum maintenance of the emergency vehicle and railroad signal preemption systems.

The requirements for the emergency preemption vehicle equipment in Subsection 907-639.02.2.1 are to be furnished and installed by the local maintaining agencies and not the responsibility of the Contractor. However, it is the responsibility of the Contractor to provide the intersection preemption equipment required in Subsections 907-639.02.2.2 and 907-639.03 that is compatible with the equipment listed in Subsection 907-639.02.2.1.

**907-639.02.1--Railroad Preemption.** The Railroad Signal Preemption shall consist of the minimum following components:

- Coordination
- Flagger (as required)
- Application Submittals (as required)
- Connections to hardware (as required)

**907-639.02.2--Type 1 Emergency Vehicle Preemption.** Emergency Vehicle Preemption Systems shall consist of the following principal Intersection Equipment components: Detectors/Receivers, Multimode Phase Selectors, and Auxiliary Interface Panel. The function intended for use with this system includes Emergency Vehicle Preemption to the traffic signal.

**907-639.02.2.1--Vehicle Equipment.**

**907-639.02.2.1.1--Emitter.** The emitter shall include a multi-purpose communication port compliant with the SAE J1708 communication standard. This port shall enable unit configuration to be set into the emitter and read from the emitter. It also shall allow real- time communication between the vehicle and the emitter.

An ON/OFF switch (available for each emitter) shall be equipped with an indicator light providing internal diagnostics to assist in troubleshooting.

While operating, the emitter shall conduct self-diagnostics designed to monitor data transmission integrity by checking for missing pulses. Any failures of the self-diagnostic tests shall be displayed by flashing of the ON/OFF switch indicator light.

The emitter shall be equipped with a disabling input that, when activated, will cause the emitter to stop flashing. This input shall eliminate the possibility of inadvertent signal transmission after the priority vehicle has arrived at its destination. The disable input shall be programmable to operate in either a latching or non-latching mode. Operation of the disable input shall be programmable using software.

The emitter shall provide operating modes that allow it to be powered on with the strobe/LEDs for activation of the preempt.

The emitter shall be powered by the DC voltage supplied from the battery of the vehicle, 10 to 32 volts DC.

The unit shall be equipped with a weatherproof in-line fuse holder and a weatherproof quick-disconnect plug.

The emitter shall contain visible light LEDs which may be user configured as follows:

- Flash at emitter flash rate during normal operation.
- Flash at diagnostic rate when unit has failed or is in disable mode.
- Off during normal operation, flash at diagnostic rate when unit has failed or is in
- Disable mode. The visible LEDs will be Off during normal operation.
- Flash once per second for ten (10) seconds at power up.
- Always Off: The visible LEDs will remain Off at all times.

The Emitter shall be supplied complete with a two (2) foot installation cable.

The flash sequence generated by the emitter shall carry three (3) types of information:

- The first type shall be one (1) of three (3) distinctly different base frequencies of:
  - 10Hz for a low priority emitter;
  - 14Hz for a high priority emitter; or
  - 12Hz for Probe frequency.
- The second type of information generated by the emitter shall be a vehicle classification and identification code that is interwoven into the base frequency flashes. Setting the vehicle classification and identification code shall be accomplished through Emitter Programming Software.
- The third type of information generated by the emitter shall be reserved for setting the intersection detection range. A specially equipped emitter control module with a range setting command switch will enable the Engineer to activate the range code from the vehicle.

The emitters shall use infrared LEDs with an angle of half intensity of  $\pm 10$  degrees to provide precise directionality control. The emitter shall operate over a temperature range of -30°F to +165°F. The emitter shall operate over a relative humidity range of 5% to 95%. Windows™ based software shall be available at no charge for programming the emitter through its SAE J1708 compatible multi-purpose port.

#### **907-639.02.2.2--Intersection Equipment.**

**907-639.02.2.2.1--Multimode Phase Selector.** The multimode phase selector recognizes inputs from both infrared and Radio/GPS activation methods at the intersection and supplies coordinated inputs to the controller.

The multimode phase selector shall be designed to be installed in the traffic controller cabinet and is intended for use directly with numerous controllers. These include Type 170/2070 controllers with compatible software, NEMA controllers, or other controllers along with the system card rack and suitable interface equipment and controller software.

The multimode phase selector shall include the ability to directly sense the green traffic controller signal indications through the use of dedicated sensing circuits and wires connected directly to field wire termination points in the traffic controller cabinet. This connection shall be made using the Auxiliary Interface Panel.

The multimode phase selector will be a plug-in, 4-channel, multiple-priority, multi-modal device intended to be installed directly into a card rack located within the controller cabinet. The multimode phase selector shall be capable of using existing infrared or Radio/GPS system card racks. The multimode phase selector shall be powered from either +24 VDC or 120 VAC.

The multimode phase selector shall support front-panel RS-232, USB and Ethernet interfaces to allow management by on-site interface software and central software. An RS-232 port shall be provided on the unit. Additional RS-232 communication ports shall be available using the

#### Auxiliary Interface Panel.

The multimode phase selector shall have the capability of storing a minimum of 10,000 priority control calls. When the log is full, the phase selector shall drop the oldest entry to accommodate the new entry. The multimode phase selector shall store each call record in non-volatile memory and shall retain the record if power terminates.

The multimode phase selector shall support a minimum of 5,000 code pairs (agency ID, vehicle ID) for each of the priority levels, high and low, providing unique vehicle identification and system security implementation at the vehicle level.

The multimode phase selector shall include several programmable control timers that will limit or modify the duration of a priority control condition, by channel. The control timers will be as follows:

- Max call time
- Off approach call hold time
- Lost signal call hold time
- Call delay time

The multimode phase selector shall have the ability to enable or disable all calls of all priority levels. This shall be independently settable by channel.

A unique intersection name, which shall be broadcast, shall be settable for each Multimode Phase Selector.

Up to 25 different radio channels shall be available to be assigned to the multimode phase selector.

The multimode phase selector shall operate in a mode that shall vary the output based on the status of the approaching vehicle's turn signal. Additional outputs available on an auxiliary interface panel may be needed. Settings shall be available for this mode as follows:

- Output mappings for each channel.
- Separate setting for high and low priority levels.
- Separate settings for each left turn, right turn or straight signal status for each of the four (4) channels and priority levels.

The multimode phase selector's default values shall be programmable by the operator on- site or at a remote location.

The multimode phase selector shall be capable of three (3) levels of signal discrimination, as follows:

- Verification of the presence of the signal of either high priority or low priority.
- Verification that the vehicle is approaching the intersection within a prescribed
- Estimated Time of Arrival (ETA).
- Determination of when the vehicle is within the prescribed range, either by intensity level or

distance from the intersection.

The multimode phase selector shall include one (1) opto-isolated NPN, or sinking, output per channel that provides the following electrical signal to the appropriate pin on the card edge connector:

- 6.25Hz  $\pm$ 0.1Hz 50% on/duty square wave in response to a low priority call.
- A steady ON in response to a high priority call.
- The multimode phase selector will also have the option of providing separate outputs for High and Low priority calls for controllers that do not recognize a 6.25 Hz pulsed
- low priority request.
- Additional outputs or output modes shall also be available on the Auxiliary Interface
- Panel in case of need for additional modes of operation.

The multimode phase selector shall accommodate the following three (3) methods for setting range thresholds for High and Low priority signals.

- Based on the approaching vehicle's Estimated Time of Arrival (ETA). This shall be settable between zero (0) and 255 seconds in one (1) second increments.
- Based on the approaching vehicle's distance from the intersection. This shall be settable in one (1) foot increments.
- Based on emitter intensity the system shall accommodate setting a separate range from 200 feet to 2,500 feet with range set points for both High and Low priority signals.

The multimode phase selector will have the following indicators:

- A status indicator that illuminates steadily to indicate proper operation.
- A link indicator on the multimode phase selector illuminates if other radios are within range.
- A radio indicator that indicates the status of the communication between the vehicle control unit and the Radio/GPS unit. The indicator illuminates to indicate that there is communication between the vehicle control unit and the Radio/GPS unit. The indicator illuminates to indicate that a GPS signal has been acquired and the 2.4 GHz radio is on the air.
- LED indicators (one (1) for high priority, one (1) for low priority) for each channel display active calls as steady ON and pulse to indicate pending preemption requests.

The multimode phase selector shall have a test switch for each channel to test proper operation of High or Low Priority.

The multimode phase selector shall utilize the time obtained from the GPS satellites to time stamp the activity logs. The user will set the local time zone (offset from GPS time) via the interface software.

The interface software shall have the capability to set the multimode phase selector to automatically adjust the GPS time offset for changes in daylight savings time.

An auxiliary interface panel shall be available to facilitate interconnections between the multimode phase selector and traffic cabinet wiring as well as provide additional outputs.

A multimode phase selector port may be configured to output GPS data at a user selectable baud rate in the NMEA 0183format. It will output the following messages depending on the baud rate:

- GGA - Global Positioning System Fix Data (2400 baud and higher)
- GSA - GPS DOP and active satellites (2400 baud and higher)
- GSV - Satellites in view (4800 baud and higher)
- RMC - Recommended Minimum Navigation Information (1200 baud and higher)

The following diagnostic tests are incorporated in the multimode phase selector:

- Power up built in test
- Communications port tests
- Preemption output test call
- Detector response test

The multimode phase selector shall be capable of call bridging.

When used with a GPS radio unit, the multimode phase selector shall relay a priority request to the next adjacent intersection based on the direction indicated by the vehicle's turn signals.

The multimode phase selector shall support evacuation mode for Low priority calls. The multimode phase selector shall allow relative priority.

**907-639.02.2.1.1--Card Rack.** The required card rack shall provide simplified installation of a multimode phase selector into controller cabinets that do not already have a suitable card rack.

The card rack shall be factory wired with one (1) connector, located behind the card slot, and one (1) connector on the front of the card rack.

The card rack connector on the front shall provide for connections to the traffic controller.

The Contractor shall verify card rack requirements with the Engineer prior to submitting this equipment.

One (1) version of the card rack shall contain a 24 VDC power supply to power the phase selector. The power supply shall be capable of being powered by 100-240 VAC 50-60 Hz.

Another version of the card rack shall pass 120 VAC through to the rear card rack connector. This version shall provide labeled terminal blocks for connecting the primary infrared detectors to a phase selector.

Additionally, there shall be an optional card rack with a built-in Electromechanical Relay for use in switching high current loads such as flashers and gate operators. The relay shall be capable of switching the following loads.

Resistive: 10 A, 240 VAC  
10 A, 30 VDC

General Use: 7.5 A, 120 VAC  
7.5 A, 240 VAC  
7 A, 30 VDC  
1/6 hp, 120 VAC  
1/3 hp, 240 VAC

**907-639.02.2.2.2--Optical Detector.**

**907-639.02.2.2.2.1--General.** The optical detector shall be a light-weight, weather proof device capable of sensing and transforming pulsed optical energy into electrical signals for use by the traffic signal phase selection equipment.

**907-639.02.2.2.2.2--Functional Requirements.** The optical detector unit shall perform the following functions and meet the requirements listed below.

- a) The unit shall be high-impact polycarbonate construction with stainless steel and/or brass hardware. The unit shall be designed for easy mounting at or near an intersection on mast arm, pedestal, pole, or intersection span wire.
- b) The unit shall accept optical signals from one (1) or two (2) directions and provide a single electrical output signal, as specified in the plans. The unit shall include a design feature to allow aiming of the two optical sensing inputs for hills, skewed approaches or slight curves.
- c) The unit shall have built-in terminal strip to simplify wiring connections. The unit shall receive power from the traffic signal phase selector equipment and have internal voltage regulation to be operational from 16 to 40 volts AC.
- d) The unit shall be responsive to the optical emitter at a distance of 1,800 feet. The unit shall deliver the necessary electrical signal to the traffic signal phase selector equipment via up to 1,000 feet of optical detector cable.
- e) The unit shall employ replacement circuit board assembly and photocells to facilitate repair.

**907-639.02.2.2.3--Optical Detector Cable.** The optical detector cable shall meet the requirements listed below.

- a) The cable shall guarantee delivery of the necessary quality signal from the optical detector to the traffic signal phase selector equipment over non-spliced distance of 1,000 feet. The cable shall guarantee sufficient power to the optical detector over a non-spliced distance of 1,000 feet.
- b) The cable shall be of durable construction for installation by direct burial, in conduit or mast arm, or exposed overhead supported by messenger wire. The weight of the cable shall have a minimum insulation rating of 600 volts and a temperature rating of 80°C.
- c) The cable shall have three (3) conductors of AWG 20 stranded, individually tinned copper color coded as follows.
  - 1. Orange for delivery of optical detector power (+)
  - 2. Blue for optical detector power return (-)
  - 3. Yellow for optical detector signal

The conductors will be shielded with aluminized polyester and have an AWG #20 stranded and individually tinned drain wire to provide signal integrity and transient protection. The shield



wrapping shall have 20% overlap to ensure integrity following conduit and mast arm pulls.

**907-639.02.2.2.4--Electrical and Environmental Requirements.** All equipment supplied as part of the priority control system intended for use in the controller cabinet shall meet the following electrical and environmental specifications spelled out in the NEMA Standards Publication TS 2-2003, Part 2: v02.06:

- Line voltage variations per NEMA TS 2-2003, Paragraph 2.1.2.
- Power source frequency per NEMA TS 2-2003, Paragraph 2.1.3.
- Power source noise transients per NEMA TS 2-2003, Paragraph 2.1.6
- Temperature range per NEMA TS 2-2003, Paragraph 2.1.5
- Humidity per NEMA TS 2-2003, Paragraph 2.1.5
- Shock test per NEMA TS 2-2003, Paragraph 2.2.9.
- Vibration per NEMA TS 2-2003, Paragraph 2.2.8
- Non-Destructive Transient immunity NEMA TS 2-2003, Paragraph 2.1.8.
- Input-output terminals NEMA TS 2-2003, Paragraph 2.1.7.
- FCC Part 15 Subpart B Class A EMC Standard
- Canada ICES-003, Issue 4:2004 Class A EMC Standard
- EN50293: 2000 Electromagnetic Compatibility--Road Traffic Signal Systems -- Product Standard.
- EN 61326-1:2006 EMC Standard.
- EN 55011:2007 +A2:2007 EMC Standard.

**907-639.02.3--Type 2 Emergency Vehicle Preemption.** Emergency Vehicle Preemption Systems shall consist of the following principal Intersection Equipment components: Detectors/Receivers, Multimode Phase Selectors, and Auxiliary Interface Panel. The function intended for use with this system includes Emergency Vehicle Preemption to the traffic signal.

#### **907-639.02.3.1--Vehicle Equipment.**

**907-639.02.3.1.1--Vehicle Control Unit.** The vehicle control unit shall provide the interface between the vehicle and the priority control system. The vehicle control unit shall also interface with the Radio/GPS module. The vehicle control unit shall monitor the status of the vehicle turn signal via an interface cable that will connect between the vehicle control unit and the left and right turn signal lines in the vehicle. The vehicle control unit shall also monitor the disable input line as well as the remote activation input. Power to the vehicle equipment shall be provided through the vehicle control unit.

The vehicle shall transmit the following information when within range of an equipped intersection:

- The priority level of the vehicle equipment. This shall be either high priority or low priority. The priority level shall be factory set. Each vehicle control unit shall be capable of setting 254 different agency IDs and 15 different vehicle type classifications with 9,999 different identification numbers per class.
- The location, speed and heading of the vehicle.



- The status of the vehicle's turn signal.
- The radio channel as assigned by the intersection and the serial number of the Vehicle Control Unit.

The vehicle shall be capable of being wired so that the GPS data is available either while the equipment is requesting priority or when not requesting priority. The vehicle control unit shall be equipped with an ON/OFF switch to activate the system and request priority. The switch shall be depressed to activate the system. In addition, a remote activation line shall be provided to interface with other vehicle equipment. This line shall have +12 VDC applied to request priority. The equipment shall be configured to activate with the light bar/remote activation line or via the ON/OFF switch.

The vehicle equipment shall be supplied complete with a 20-foot minimum installation cable as well as a 15-foot minimum vehicle interface cable.

The vehicle control unit shall include multi-purpose communication ports compliant with the RS-232 communication standard. These ports shall enable unit configuration to be set into the vehicle control unit and read from vehicle control unit. It also shall allow real-time communication between the vehicle control unit and the interface computer as well as interfacing with other devices. One of the ports shall be configured to output GPS data at a user selectable baud rate in the NMEA format while the vehicle control unit is turned On. It shall output the following messages (depending on the baud rate):

- GGA Global Positioning System Fix Data (2400 baud and higher)
- GSA GPS DOP and active satellites (2400 baud and higher)
- GSV Satellites in view (4800 baud and higher)
- RMC Recommended Minimum Navigation Information (1200 baud and higher)

The vehicle control unit shall also have a series of indicator lights that will operate as follows:

- A power indicator as well as an indicator light in the switch will indicate that the equipment is powered On.
- A GPS indicator will indicate the status of GPS reception.
- An indicator will indicate the status of the communication between the vehicle control unit and the Radio/GPS unit.
- A disable indicator will indicate if the vehicle equipment is in a Disable mode. The disable indicator and the indicator in the power switch will flash green or any other color as approved by the Engineer.
- The indicators shall be capable of being programmed to provide feedback for the following:
  - Phase selector has received preemption request.
  - Another vehicle approaching the intersection has received the preemption request.
  - Phase selector has received preemption request and another equipped vehicle is approaching the intersection from another direction.

The vehicle control unit shall be equipped with a disable input that, when activated, will cause the radio to transmit that the vehicle is in Disable mode, thereby eliminating the possibility of the priority request continuing after the priority vehicle has arrived at its destination. The disable

input shall be programmable to operate in either a latching or non- latching mode. The disable input shall be programmed so that the input may be activated by applying ground or by applying +12 VDC. Operation of the disable input shall be programmable using software. Additional inputs shall be included to temporarily switch the vehicle control unit to low priority and to Probe Mode. The vehicle equipment shall operate over a temperature range of -30°F to 165°F and a relative humidity range of 5% to 95%. Windows™ based software shall be available for programming the vehicle control unit through its RS-232 compatible multi-purpose port.

**907-639.02.3.1.1.1--Antenna.** A GPS receiver and antenna shall obtain the vehicle position, speed and heading from the GPS satellite system operated by the Department of Defense (DOD). The time information from the GPS satellites shall also be used to synchronize the frequency hopping of the 2.4 GHz radio.

The Radio/GPS antenna cables shall consist of a pair of 25-foot coax cables with factory terminated SMA connectors. One of these connectors shall have a pin and the other shall have a socket.

**907-639.02.3.1.1.2--Radio.** The Radio shall operate in the reserved Industrial, Scientific and Medical (ISM) communications band, requiring no license. A 2.4 GHz spread spectrum/frequency hopping radio shall provide the communications from the vehicle to the intersection when within range of a Radio/GPS equipped intersection. The radio shall have a transmit power of not more than one (1) watt. The radio shall have an unobstructed range of at least 2,500 feet. The radio shall meet FCC Part 15 rules. Radio link association and coordination among intersections and vehicles shall be automatic.

**907-639.02.3.2--Intersection Equipment.**

**907-639.02.3.2.1--Multimode Phase Selector.** The multimode phase selector recognizes inputs from both infrared and Radio/GPS activation methods at the intersection and supplies coordinated inputs to the controller.

The multimode phase selector shall be designed to be installed in the traffic controller cabinet and is intended for use directly with numerous controllers. These include Type 170/2070 controllers with compatible software, NEMA controllers, or other controllers along with the system card rack and suitable interface equipment and controller software.

The multimode phase selector shall include the ability to directly sense the green traffic controller signal indications through the use of dedicated sensing circuits and wires connected directly to field wire termination points in the traffic controller cabinet. This connection shall be made using the Auxiliary Interface Panel.

The multimode phase selector will be a plug-in, 4-channel, multiple-priority, multi-modal device intended to be installed directly into a card rack located within the controller cabinet. The multimode phase selector shall be capable of using existing infrared or Radio/GPS system card racks. The multimode phase selector shall be powered from either +24 VDC or 120 VAC.

The multimode phase selector shall support front-panel RS-232, USB and Ethernet interfaces to allow management by on-site interface software and central software. An RS-232 port shall be

provided on the unit. Additional RS-232 communication ports shall be available using the Auxiliary Interface Panel.

The multimode phase selector shall have the capability of storing a minimum of 10,000 priority control calls. When the log is full, the phase selector shall drop the oldest entry to accommodate the new entry. The multimode phase selector shall store each call record in non-volatile memory and shall retain the record if power terminates.

The multimode phase selector shall support a minimum of 5,000 code pairs (agency ID, vehicle ID) for each of the priority levels, high and low, providing unique vehicle identification and system security implementation at the vehicle level.

The multimode phase selector shall include several programmable control timers that will limit or modify the duration of a priority control condition, by channel. The control timers will be as follows:

- Max call time
- Off approach call hold time
- Lost signal call hold time
- Call delay time

The multimode phase selector shall have the ability to enable or disable all calls of all priority levels. This shall be independently settable by channel.

A unique intersection name, which shall be broadcast, shall be settable for each Multimode Phase Selector.

Up to 25 different radio channels shall be available to be assigned to the multimode phase selector.

The multimode phase selector shall operate in a mode that shall vary the output based on the status of the approaching vehicle's turn signal. Additional outputs available on an auxiliary interface panel may be needed. Settings shall be available for this mode as follows:

- Output mappings for each channel.
- Separate setting for high and low priority levels.
- Separate settings for each left turn, right turn or straight signal status for each of the four (4) channels and priority levels.

The multimode phase selector's default values shall be programmable by the operator on-site or at a remote location.

The multimode phase selector shall be capable of three (3) levels of signal discrimination, as follows:

- Verification of the presence of the signal of either high priority or low priority.
- Verification that the vehicle is approaching the intersection within a prescribed Estimated Time of Arrival (ETA).

- Determination of when the vehicle is within the prescribed range, either by intensity level or distance from the intersection.

The multimode phase selector shall include one (1) opto-isolated NPN, or sinking, output per channel that provides the following electrical signal to the appropriate pin on the card edge connector:

- 6.25Hz  $\pm$ 0.1Hz 50% on/duty square wave in response to a low priority call.
- A steady ON in response to a high priority call.
- The multimode phase selector will also have the option of providing separate outputs for High and Low priority calls for controllers that do not recognize a 6.25 Hz pulsed low priority request.
- Additional outputs or output modes shall also be available on the Auxiliary Interface Panel in case of need for additional modes of operation.

The multimode phase selector shall accommodate the following three (3) methods for setting range thresholds for High and Low priority signals.

- Based on the approaching vehicle's Estimated Time of Arrival (ETA). This shall be settable between zero (0) and 255 seconds in one (1) second increments.
- Based on the approaching vehicle's distance from the intersection. This shall be settable in one (1) foot increments.
- Based on emitter intensity the system shall accommodate setting a separate range from 200 feet to 2,500 feet with range set points for both High and Low priority signals.

The multimode phase selector will have the following indicators:

- A status indicator that illuminates steadily to indicate proper operation.
- A link indicator on the multimode phase selector illuminates if other radios are within range.
- A radio indicator that indicates the status of the communication between the vehicle control unit and the Radio/GPS unit. The indicator illuminates to indicate that there is communication between the vehicle control unit and the Radio/GPS unit. The indicator illuminates to indicate that a GPS signal has been acquired and the 2.4 GHz radio is on the air.
- LED indicators (one (1) for high priority, one (1) for low priority) for each channel display active calls as steady ON and pulse to indicate pending preemption requests.

The multimode phase selector shall have a test switch for each channel to test proper operation of High or Low Priority.

The multimode phase selector shall utilize the time obtained from the GPS satellites to time stamp the activity logs. The user will set the local time zone (offset from GPS time) via the interface software.

The interface software shall have the capability to set the multimode phase selector to automatically adjust the GPS time offset for changes in daylight savings time.

An auxiliary interface panel shall be available to facilitate interconnections between the multimode phase selector and traffic cabinet wiring as well as provide additional outputs.

A multimode phase selector port may be configured to output GPS data at a user selectable baud rate in the NMEA 0183format. It will output the following messages depending on the baud rate:

- GGA - Global Positioning System Fix Data (2400 baud and higher)
- GSA - GPS DOP and active satellites (2400 baud and higher)
- GSV - Satellites in view (4800 baud and higher)
- RMC - Recommended Minimum Navigation Information (1200 baud and higher)

The following diagnostic tests are incorporated in the multimode phase selector:

- Power up built in test
- Communications port tests
- Preemption output test call
- Detector response test

The multimode phase selector shall be capable of call bridging.

When used with a GPS radio unit, the multimode phase selector shall relay a priority request to the next adjacent intersection based on the direction indicated by the vehicle's turn signals.

The multimode phase selector shall support evacuation mode for Low priority calls. The multimode phase selector shall allow relative priority.

**907-639.02.3.2.1.1--Card Rack.** The required card rack shall provide simplified installation of a multimode phase selector into controller cabinets that do not already have a suitable card rack.

The card rack shall be factory wired with one (1) connector, located behind the card slot, and one (1) connector on the front of the card rack.

The card rack connector on the front shall provide for connections to the traffic controller. The Contractor shall verify card rack requirements with the Engineer prior to submitting this equipment.

One (1) version of the card rack shall contain a 24 VDC power supply to power the phase selector. The power supply shall be capable of being powered by 100-240 VAC 50-60 Hz.

Another version of the card rack shall pass 120 VAC through to the rear card rack connector. This version shall provide labeled terminal blocks for connecting the primary infrared detectors to a phase selector.

Additionally, there shall be an optional card rack with a built-in Electromechanical Relay for use in switching high current loads such as flashers and gate operators. The relay shall be capable of switching the following loads.

Resistive: 10 A, 240 VAC  
10 A, 30 VDC

General Use: 7.5 A, 120 VAC  
7.5 A, 240 VAC  
7 A, 30 VDC  
1/6 hp, 120 VAC  
1/3 hp, 240 VAC

**907-639.02.3.2.2--Blank.**

**907-639.02.3.2.3--Intersection Radio/GPS Module.** A GPS receiver and antenna shall obtain the intersection position from the GPS satellite system operated by the DOD. The time information from the GPS satellites shall be used to synchronize the frequency hopping of the 2.4 GHz radio and to time stamp the activity log. The GPS receiver and the GPS antenna shall reside inside of the Radio/GPS module.

A 2.4 GHz spread spectrum/frequency hopping radio shall provide the communications from the intersection to the vehicle as well as from intersection to intersection, or as shown in the plans.

As an alternate, the following Radio/GPS unit and Radio GPS antenna may be used in the intersection.

The Radio/GPS antenna shall be a hemispherical dome with a pair of 15-foot coax cables with factory terminated SMA connectors. One (1) of these connectors shall have a pin and the other will have a socket. This antenna shall include one (1) element for receiving the GPS signal and one (1) element for transmitting and receiving the radio signal. This antenna, along with the radio/GPS module, may also be used in the intersection.

The radio shall have a maximum transmit power of not more than one (1) watt. The radio shall have an unobstructed range of at least 2,500 feet. The radio will meet FCC Part 15 rules. The radio and the radio antenna shall reside inside of the Radio/GPS module.

The Radio/GPS module shall be housed in an impact resistant polycarbonate housing that will include a water resistant wire entry point. It shall contain a water resistant access cover to facilitate cable termination.

The Radio/GPS module shall be designed for mounting at or near an intersection on mast arms and span wire poles. Additional hardware may be needed.

The Radio/GPS module shall communicate to the multimode phase selector via a Radio/GPS cable up to 250 feet in length.

**907-639.02.3.2.4--Radio/GPS Cable.** The Radio/GPS cable shall deliver sufficient power from the multimode phase selector to the Radio/GPS module and will deliver the necessary quality signal from the Radio/GPS module to the multimode phase selector over a non- spliced distance of 250 feet.

Coaxial cable will not be permitted for this cable.

The Radio/GPS cable shall deliver sufficient power from the vehicle control unit to the Radio/GPS module and will deliver the necessary quality signal from the Radio/GPS module to the vehicle control unit over a non-spliced distance of 50 feet.

The cable shall be of durable construction to satisfy the following installations:

- Direct burial.
- Conduit and mast arm.
- Exposed overhead (supported by messenger wire)

The outside diameter of the cable shall not exceed 0.4 inches. The insulation rating of the cable shall be 300 volts minimum.

The temperature rating of the detector cable will be -40°F to +194°F.

The conductors shall be AWG #20 (7x28) stranded and individually tinned. The cable shall be shielded and have a drain wire to provide signal integrity and transient protection.

When the aluminum enclosure version of the Radio/GPS module is used, the Radio/GPS cable assembly shall use a 15-pin connector that will mate with the connector on the Radio/GPS module.

**907-639.02.3.2.5--Electrical and Environmental Requirements.** All equipment supplied as part of the priority control system intended for use in the controller cabinet shall meet the following electrical and environmental specifications spelled out in the NEMA Standards Publication TS 2-2003, Part 2: v02.06:

- Line voltage variations per NEMA TS 2-2003, Paragraph 2.1.2.
- Power source frequency per NEMA TS 2-2003, Paragraph 2.1.3.
- Power source noise transients per NEMA TS 2-2003, Paragraph 2.1.6
- Temperature range per NEMA TS 2-2003, Paragraph 2.1.5
- Humidity per NEMA TS 2-2003, Paragraph 2.1.5
- Shock test per NEMA TS 2-2003, Paragraph 2.2.9.
- Vibration per NEMA TS 2-2003, Paragraph 2.2.8
- Non-Destructive Transient immunity NEMA TS 2-2003, Paragraph 2.1.8.
- Input-output terminals NEMA TS 2-2003, Paragraph 2.1.7.
- FCC Part 15 Subpart B Class A EMC Standard
- Canada ICES-003, Issue 4:2004 Class A EMC Standard
- EN50293: 2000 Electromagnetic Compatibility--Road Traffic Signal Systems -- Product Standard.
- EN 61326-1:2006 EMC Standard.
- EN 55011:2007 +A2:2007 EMC Standard.

**907-639.02.4--Confirmation Light.** This indication is intended for use at traffic signal installations that employ Emergency Vehicle Preemption (EVP) systems which utilize confirmation lights to notify the emergency vehicle operators that the designated preemption display is active and from which approach direction the call activating the display was received.



The indication shall be an incandescent, tungsten-halogen or light emitting diode (LED) lamp. The confirmation light lamp shall be rated for outdoor use and shall have the illumination equivalent of a 95W incandescent lamp.

**907-639.02.4.1--Confirmation Light Lamp Holder.** The confirmation light lamp holder shall meet the following.

- (a) Be precision die-cast aluminum with heat sinks and ribbing to maximize heat dissipation.
- (b) Be a medium base lamp holder that accepts PAR38 lamps up to 250W incandescent or Tungsten-Halogen, and will also accept LED style lamps.
- (c) Have a premium porcelain socket with double reinforced screw shell and spring loaded center contact.
- (d) Be suitable for wet locations.
- (e) Have a gasket that consists of a thick silicone rubber seal backed up by a durable heat barrier and anchored in place with a metal lock ring to ensure unit stays weather tight in any position, above or below horizontal.
- (f) Have a nominal ½-inch NPT threaded adjustable arm, locknut preinstalled, and pre-lubed to facilitate mounting.
- (g) Have cast-in quadrants with serrated teeth to lock unit in place once aimed.
- (h) Have extra-long wire pigtails for easy splicing.
- (i) Shall be UL Listed.

**907-639.02.4.2--Confirmation Light Mounting.** The confirmation light may be mounted as an assembly with the appropriate optical detector, utilizing conventional conduit and fittings in accordance with Section 722 of the Standard Specifications. When mast arm mounted, all wiring shall be routed internally to the mounting assembly.

**907-639.02.5--Rotating Beacon.** The rotating beacon indication is intended for use in traffic signal systems that employ EVP systems that utilize rotating beacons to notify the emergency vehicle operators that a preemption call has been received.

**907-639.02.5.1--General Construction.** The rotating beacon shall be constructed with a non-corroding polycarbonate base with combination mount with a flat base and 1-inch pipe mounting. The lens shall have an elliptical dome shape and shall provide a high light transmission and light output. The outer surface shall be smooth to minimize the accumulation of dust and dirt. A gasket seal shall be provided between the dome lens and the base. The rotating beacon assembly shall be nominally six and one-half inches (6½") tall and five and one-half inches (5½") wide at its maximum width. The rotating beacon shall have a single light source and shall provide the rotating effect by a rotating refractor within the assembly. The dome lens shall be BLUE in color.

**907-639.02.5.2--Rotating Beacon Mounting.** The rotating beacon shall be mounted at locations and at heights above the pole bases as shown on the plans. The rotating beacon shall be mounted in a vertical position, employing a single traffic signal bracket in accordance with Section 722, of the Standard Specifications on the bottom of the rotating beacon. When mounted on a steel pole with internal wiring, all wiring shall be internal to the bracket and the pole.

**907-639.03--Construction Requirements.**



**907-639.03.1--Railroad Preemption.** The Contractor shall secure all items that are required to complete the installation. The Contractor shall coordinate with the railroad company for the connection of the Railroad Signal Preemption to the railroad controller's contact closure termination point as indicated in the Plans. The Contractor shall contact the railroad company prior to starting any construction to obtain any requirements for the connection.

During construction, the Contractor shall meet all railroad requirements to provide the connection including:

- Boring, Jacking, or Trenching of casing pipe, conduit, roll pipe, or any other required materials.
- Conduit connections into cabinet.
- Contact closure cable connections on termination blocks.

When required by the railroad company and any agreements, the Contractor shall furnish a Flagger to accommodate work within the railroad right of way. The Contractor shall schedule all work to minimize time within the right of way.

**907-639.03.2--Type 1 and Type 2 Emergency Vehicle Preemption.**

**907-639.03.2.1--Vehicle Equipment.** Equipment shall be the responsibility of the local maintaining agency for all necessary equipment and installation.

**907-639.03.2.2--Intersection Equipment.** The Contractor shall install, configure, and demonstrate a fully functional Emergency Vehicle Preemption System as shown in the Plans. The Contractor shall install all equipment according to the manufacturer's recommendations. The Type 1 intersection equipment including, the multimode phase selector, intersection optical detector, associated optical detector cabling, and card rack shall be installed per the manufacturer's recommendations or as outlined in the plans and/or contract documents. The Type 2 intersection equipment including, the multimode phase selector, intersection Radio/GPS module, associated Radio/GPS cabling, and card rack shall be installed per the manufacturer's recommendations or as outlined in the plans and/or contract documents. All installation requirements of the equipment manufacturer shall be followed unless otherwise directed by the Engineer. All necessary equipment shall be mounted in the cabinet and configured according to the Plans, Contract Documents, and manufacturer's recommendations. The completed installation shall present a neat and positive appearance and shall not in any way interfere with the proper operation of the traffic signal system installation of which it is part.

**907-639.04--Method of Measurement.** Railroad Signal Preemption, Type 1 Optical Detector, Multimode Phase Selector, and Type 2 Radio/GPS Module will be measured per each. Type 1 Optical Detector Cable and Type 2 Radio/GPS Cable will be measured by the linear foot, which measurement will be computed horizontally and vertically along the pole, conduit or messenger cable which the electric cable is placed, from center to center of the several installations comprising the circuits. No extra length will be allowed within conduit for vertical changes in elevation of the conduit. No extra length will be allowed for cable inside signal heads, drip loops, or sag in aerial supported cable. The terminals for the measurements of lengths will be considered specifically as the center of the pull boxes, poles, signal heads or controller cabinets.

Confirmations Light and Rotating Beacon will be measured per each.

**907-639.05--Basis of Payment.** Railroad Signal Preemption, Type 1 Optical Detector, Multimode Phase Selector, Type 2 Radio/GPS Module, Type 1 Optical Detector Cable, and Type 2 Radio/GPS Cable, measured as prescribed above, will be paid for at the contract price per each or linear foot (as shown below), which price shall be full compensation for coordinating and accommodating railroad requirements, providing hardware, sealing; testing, cabling, connections, documentation, configuration, flagger, training, materials, labor, tools, equipment, and all other incidentals necessary to complete the work and provide a fully functional preemption system.

Confirmations Light and Rotating Beacon, measured as prescribed above, will be paid for at the contract unit price per each, which price shall be full compensation for furnishing, installing, connection and testing all materials; for pulling through conduit, mast arms and poles for attaching to messenger cable; for final cleanup; and for all labor, equipment, tools and incidentals necessary to complete the work.

Payment will be made under:

907-639-A: Railroad Signal Preemption	- per each
907-639-B: Type 1 Optical Detector	- per each
907-639-C: Type 1 Optical Detector Cable	- per linear foot
907-639-D: Multimode Phase Selector	- per each
907-639-E: Type 2 Radio/GPS Module	- per each
907-639-F: Type 2 Radio/GPS Cable	- per linear foot
907-639-G: Confirmation Light	- per each
907-639-H: Rotating Beacon	- per each

# MISSISSIPPI DEPARTMENT OF TRANSPORTATION

SPECIAL PROVISION NO. 907-641-1

CODE: (IS)

DATE: 11/15/2017

SUBJECT: Radar Vehicle Detection

Section 641, Radar Detection Systems, of the 2017 Edition of the Mississippi Standard Specifications for Road and Bridge Construction is hereby amended as follows.

Delete the title of Section 641 on page 584 and substitute the following.

## **SECTION 907-641 - RADAR VEHICLE DETECTION**

Delete Subsection 641.01 on page 584, and substitute the following.

**907-641.01--Description.** This work shall consist of providing all labor, materials, equipment, and incidentals necessary to furnish, install, test, train and operate Radar Vehicle Detection, including Signal Radar Vehicle Detection (SRVD) and Intelligent Transportation Systems (ITS) Radar Vehicle Detection (IRVD). These systems will provide roadway monitoring capabilities via electromagnetic microwave radar signals through the air. The signals bounce off vehicles in their paths and the signal is returned to the detector. The returned signals are processed to determine traffic parameters.

**907-641.01.1--Signal Radar Vehicle Detection.** SRVD provide traffic parameters necessary to the traffic signal controller operation for vehicle detection. All Signal Radar Vehicle Detection shall be supplied from the same manufacturer per construction project.

Type 1 SRVD shall be used for basic vehicle detection at signalized intersections as described below in this specification. Type 2 SRVD shall have all of the functionality of the Type 1 SRVD with additional features described below in this specification.

Type 2 SRVD shall utilize a matrix of radar signals for two-dimensional coverage and shall track vehicles through each type of detection's specified Area of Coverage. The Type 2 SRVD shall report real-time detection of both moving and stopped vehicles.

**907-641.01.2--ITS Radar Vehicle Detection.** IRVD shall provide data, including, but not limited to speeds, volume, lane occupancy and classification.

**907-641.02--Materials.**

**907-641.02.1--Radar Design.** Delete the first sentence of the first paragraph of Subsection 641.02.1 on page 584, and substitute the following.

The IRVD and the SRVD stop bar microwave shall operate in the 24.0 to 24.25 GHz frequency band.

**907-641.02.1.1--Cabinet Interface Unit (CIU) Design.** Delete the last paragraph of Subsection 641.02.1.1 on page 585, and substitute the following.

The CIU shall operate in the harsh conditions of a signal cabinet, and comply with the applicable standards stated in the NEMA TS 2-2003 standard for shock, vibration, and temperature.

Delete Subsection 641.02.2 and 641.02.3 on pages 585 and 586, and substitute the following.

**907-641.02.2--Area of Coverage--SRVD.**

**907-641.02.2.1--Stop Bar Radar Vehicle Detection.** Type 1 SRVD stop bar radar sensor shall track vehicles through a field of view that extends out a minimum of 100 feet

The Type 1 SRVD stop bar radar sensor shall be able to detect and report presence in lanes located within a minimum 100-foot from the face of the detector. Any variance of the detectable area shall be approved by the Engineer.

The Type 1 SRVD stop bar radar sensor shall be able to detect up to four (4) lanes with eight (8) or sixteen (16) individual zones as indicated in the plans.

Type 2 SRVD stop bar radar sensor shall have all the functionality of the Type 1 SRVD stop bar sensor with the addition of the following:

- Type 2 SRVD stop bar radar sensor shall detect true presence of vehicles whether in motion or still without using Locking or Latching Algorithms.
- Type 2 SRVD stop bar radar sensor shall report presence in lanes with a minimum 90 degree arc from the face of the detector.
- Type 2 SRVD stop bar radar sensor shall be able to detect a minimum of ten (10) lanes.

**907-641.02.2.2--Advanced Radar Vehicle Detection.** The Type 1 SRVD advanced radar sensor shall be able to detect and report vehicle information such as range and speed when mounted within 50 feet of the center of the lanes of interest. Variance of this distance shall be approved by the Engineer per the application.

The Type 1 SRVD advanced radar sensor shall be forward fired and be able to detect and report vehicle information when mounted at heights above the road surface, as per manufacturer's recommendations.

The Type 1 SRVD advanced radar sensor shall be able to detect and report vehicles on the roadway up to 600 feet from the detector.

The Type 2 SRVD advanced radar sensor shall have all the functionality of the Type 1 SRVD advanced radar sensor with the following additions:

- Type 2 SRVD advanced radar sensor shall be able to detect and report heavy vehicles on the roadway up to 900 feet from the detector.
- Type 2 SRVD advanced radar sensor shall be able to detect Estimated Time of Arrival (ETA) for vehicles. The advanced radar sensors shall support user configurable upper and lower ETA filters for each zone. The sensors shall support the configuring of ETA filters in increments of 0.1 seconds.

**907-641.02.3--Area of Coverage-IRVD.** The IRVD's field of view shall cover an area with a minimum detection range of six (6) feet from the IRVD and a maximum detection range of 250 feet from the IRVD.

Delete the title of Subsection 641.02.4 on page 586, and substitute the following.

**907-641.02.4--Detection Zones--SRVD.**

Delete the title of Subsection 641.02.4.1 on page 586, and substitute the following.

**907-641.02.4.1--Stop Bar Radar Vehicle Detection.**

After the last sentence of the second paragraph of Subsection 641.02.4.1 on page 586, add the following.

A minimum of one (1) separate detection zone per lane is required.

Delete the title of Subsection 641.02.4.2 on page 586, and substitute the following.

**907-641.02.4.2--Advanced Radar Vehicle Detection.**

Delete the third paragraph of Subsection 641.02.4.2 on page 586, add the following.

The advanced radar sensors shall provide vehicle call and extend data on up to eight (8) channels that can connect to contact closure modules compliant with NEMA TS 1, NEMA TS 2, and 170/2070 controller cabinets.

Delete the title of Subsection 641.02.5 on page 586, and substitute the following.

**907-641.02.5--Detection Zones--IRVD.**

Delete the title of Subsection 641.02.6 on page 586, and substitute the following.

**907-641.02.6--Capabilities--SRVD.**

Delete the title of Subsection 641.02.6.1 on page 587, and substitute the following.

**907-641.02.6.1--Stop Bar Radar Vehicle Detection.**

Delete the title of Subsection 641.02.6.2 on page 587, and substitute the following.

**907-641.02.6.2--Advanced Radar Vehicle Detection.**

After item 2) of Subsection 641.02.6.2 on page 587, add the following.

- 3) Maintain a detection accuracy of 95% for each detection zone set-up on the graphical user interface.

Delete the title of Subsection 641.02.7 on page 587, and substitute the following.

**907-641.02.7--Capabilities--IRVD.**

Delete the first sentence of the first paragraph of Subsection 641.02.7 on page 587, and substitute the following.

The IRVD shall detect true presence of vehicles whether in motion or still without using Locking or Latching Algorithms.

Delete item 5) in Subsection 641.02.7 on page 587, and substitute the following.

- 5) IRVD in forward-looking configuration shall monitor traffic in one lane and be capable providing the following data: Volume, occupancy, average speed and travel direction in the lane.

**907-641.02.8--Environmental Conditions and Protection.** Delete the last sentence of the first paragraph of Subsection 641.02.8 on page 588, and substitute the following.

Except as stated otherwise herein, the equipment shall meet all its specified requirements during and after subjecting to any combination of the NEMA TS 2-2003 standard and the following:

**907-641.02.10--Electrical.** Delete the first paragraph of Subsection 641.02.10 on page 588, and substitute the following.

The radar sensors shall consume less than 10 W and shall operate with a DC input between 12 VDC and 28 VDC for IRVD and 9 VDC and 32 VDC for SRVD, or POE. POE injectors shall be approved by the Engineer.

Delete the title of Subsection 641.02.11 on page 589, and substitute the following.

**907-641.02.11--Radar Design.**

**907-641.02.12--Communication Ports.** Delete the second sentence of the first paragraph of Subsection 641.02.12 on page 589, and substitute the following.

The IRVD shall be upgradable (optional) to include integral 10/100 Base-T Ethernet supporting TCP, UDP, IP, ARP, ICMP.

Delete the second sentence of the second paragraph of Subsection 641.02.12 on page 589, and substitute the following.

For SRVD, any external device needed to convert serial to IP Ethernet within the cabinet for remote communications shall be provided with the radar sensor unit at no additional cost.

Delete Subsection 641.02.13 on page 589, and substitute the following.

**907-641.02.13--Radar Detection Cabling.** All Radar Detection cable shall be paid per the unit cost of the pay item for Radar Detection Cable, as shown on the plans or details. The manufacturer is responsible for obtaining plan sets and ensuring cable lengths are properly measured and accounted for in the bid price for each sensor unit and as shown on the plans.

The cable shall have a single continuous run with no splices, unless inside a manufacturer supplied junction box. The cable shall be terminated only on the two (2) farthest ends of the cable. The cable shall meet the requirements of the manufacturer.

Delete the title of Subsection 641.02.15 on page 590, and substitute the following.

**907-641.02.15--Configuration--SRVD.**

Delete the title of Subsection 641.02.15.1 on page 590, and substitute the following.

**907-641.02.15.1--Stop Bar Radar Vehicle Detection.**

Delete the title of Subsection 641.02.15.2 on page 590, and substitute the following.

**907-641.02.15.2--Advanced Radar Vehicle Detection.**

**907-641.03--Construction Requirements.** Delete the first sentence of the first paragraph of Subsection 641.03 on page 590, and substitute the following.

Radar Detection System shall be constructed to withstand and operate in sustained winds of up to 90 mph and a 30% gust factor.

Delete the title of Subsection 641.03.1 on page 590, and substitute the following.

**907-641.03.1--SRVD Installation Requirements.**

Delete the first sentence of the third paragraph of Subsection 641.03.1 on page 590, and substitute the following.

Unused conductors in the cable shall be ground or terminated in the cabinet in accordance with the manufacturer's recommendations.

Delete the last sentence of the third paragraph of Subsection 641.03.1 on page 590, and substitute the following.

If required by the plans and installation methods, impedance termination and testing of multi drop runs shall be required per RS485 multi-drop standards.

Delete the title of Subsection 641.03.2 on page 591, and substitute the following.

**907-641.03.2--IRVD Installation Requirements.**

Delete Items 1) and 2) of Subsection 641.03.2 on page 591, and substitute the following.

- 1) The IRVD shall be mounted in side-fired or front facing configuration on poles as shown in the plans, using mounting brackets. The brackets shall be attached with approved 3/4-inch wide stainless steel bands.
- 2) The Contractor shall install the detector unit on a pole at the manufacturer's recommended height above the road surface so that the masking of vehicles is minimized and that all detection zones are contained within the specified elevation angle as suggested by the manufacturer.

Delete Items 4) and 5) of Subsection 641.03.2 on page 591, and substitute the following.

- 4) The IRVD mode of operation, detection zones and other calibration and set up will be performed using a MS Windows<sup>TM</sup> based software and a Notebook PC. The software shall allow verification of correct setup and diagnostics. It shall include facilities for saving verification data and collected data as well as saving and retrieving sensor setup from disk file.
- 5) Unused conductors in the ITS Radar Vehicle Detector Cable shall be grounded or terminated in the cabinet in accordance with the manufacturer's recommendations. Terminated conductors shall be individually doubled back and taped, then loosely bundled and secured.

Delete Item 7) of Subsection 641.03.2 on page 591, and substitute the following.

- 7) Any new, additional or updated drivers required for the existing ATMS software to communicate and control new IRVD installed by the Contractor shall be the responsibility of the Contractor.

Delete Subsection 641.03.3 on pages 591 and 592, and substitute the following.

**907-641.03.3--Blank.**

Delete Subsection 641.03.4 on page 592, and substitute the following.



**907-641.03.4--Blank.**

**907-641.04--Method of Measurement.** Delete the paragraphs of Subsection 641.04 on page 593, and substitute the following.

The Radar Vehicle Detection Sensors, of the type specified, will be measured as a unit per each.

Radar Vehicle Detection Cable will be measured by the linear foot, measured horizontally along the conduit, messenger cable or mast arm and vertically along the pole.

Radar Vehicle Detection Training will be measured per lump sum.

**907-641.05--Basis of Payment.** Delete the paragraphs of Subsection 641.05 on pages 593 & 594, and substitute the following.

Radar Vehicle Detection Sensor, of the type specified, measured as prescribed above, will be paid for at the contract unit price bid per each, which price shall be full compensation for furnishing all materials, construction installation, connecting, testing, for all equipment, tools, labor and incidentals required to complete the work. Work shall include furnishing, installing, system integration, testing and training (if required) of complete radar sensor system that includes the unit, cabling between the unit and the cabinet, surge protection devices, communication converters (if required), all conduit, risers and weatherhead between the radar sensors and the cabinet, interconnection wiring, power supply, connections to support structures (includes all incidental components, attachment hardware, mounting brackets, mounting arms, bolts, or any other items to mount the radar sensor as intended), satisfactory completion of testing and training requirements and all work, equipment and appurtenances as required to effect the full operation including remote and local control of the radar site complete in place and ready to use. The price bid shall also include all system documentation including: shop drawings, operations and maintenance manuals, wiring diagrams, block diagrams and other material necessary to document the operation of the radar sensor. Cabinet Interface Units shall be provided, and installed as specified in the plans, which shall be inclusive of any testing, connections, terminations, and testing required for interfacing the radar sensors and signal controller within the signal cabinet environment.

Radar Vehicle Detection Cable will be paid at the contract unit price per linear foot, which price shall be full compensation for all labor, materials, equipment tools, furnishing, installing, system integration, connections, testing, and all incidentals necessary to complete the work.

Radar Vehicle Detection Training, measured as prescribed above, will be paid for as a lump sum unit price.

Delete the pay items listed on page 594, and substitute the following.

907-641-A: Signal Stop Bar Radar Vehicle Detection Sensor, Type \_\_\_\_\_ - per each

907-641-B: Signal Advanced Radar Vehicle Detection Sensor, Type _____	- per each
907-641-C: ITS Radar Vehicle Detection Sensor	- per each
907-641-D: Radar Vehicle Detection Cable	- linear foot
907-641-E: Radar Vehicle Detection Training	- lump sum

## MISSISSIPPI DEPARTMENT OF TRANSPORTATION

SPECIAL PROVISION NO. 907-650-2

CODE: (SP)

DATE: 08/30/2017

SUBJECT: On-Street Video Equipment

Section 907-650, On-Street Video Equipment, is hereby added to and made part of the 2017 Edition of the Mississippi Standard Specifications for Road and Bridge Construction as follows.

### **SECTION 907-650 - ON-STREET VIDEO EQUIPMENT**

**907-650.01--Description.** This work shall consist of providing all labor, materials, equipment, and incidentals necessary to furnish, install, test, train, and operate CCTV Camera Systems. CCTV Camera System shall be provided to provide TMC personnel with live streaming video of the roadway network via CCTV Camera Systems. CCTV Camera Systems include both fixed and PTZ cameras.

**907-650.02--Materials.** All materials furnished, assembled, fabricated or installed shall be new, corrosion resistant.

Support equipment for the CCTV Camera Systems shall be provided in a Type B ITS Equipment Cabinet as described in Section 660.

The CCTV Camera System shall comply with the following minimum materials specifications:

**907-650.02.1--General Capabilities and Performance Requirements.** Overall CCTV Camera System capabilities and performance requirements include the following:

- 1) CCTV PTZ Cameras shall be placed and installed at fixed locations to provide full coverage of the mainline travel lanes and shoulders.
- 2) CCTV Fixed Cameras shall be placed and installed at fixed locations to provide coverage of the mainline travel lanes. The cameras shall be provided with a varifocal lens which shall be adjusted by the Contractor for the desired view of the mainline. At major intersections fixed cameras shall also be adjusted to the desired view of the surface streets. The Contractor shall record the adjusted views and submit to the MDOT ITS Engineer or his designee for approval and the MDOT Project Engineer. This recording shall be in a format playable with Windows Media Player or pre approved by MDOT ITS Engineer.
- 3) The CCTV Camera System components shall be compatible with each other and be of rugged design and suitable for reliable operation when mounted in their fixed locations.
- 4) The PTZ and the Fixed cameras shall be provided as either Ethernet IP-based or Analog as indicated in either project plan sheets or Notice to Bidders or should be assumed Ethernet IP if description isn't provided.
- 5) The CCTV Camera System shall be capable of attended and unattended, continuous 24 hours per day operation at fixed sites.

- 6) The Contractor shall ensure that the installed equipment provides unobstructed video of the roadway, traffic, and other current conditions around a roadside CCTV field site; that it responds to camera control signals from an operator of the system; and that the video images can be transmitted to remote locations interfaced to the system for observation.
- 7) PTZ and IP based cameras shall be capable of being remotely controlled and programmed.
- 8) All PTZ enclosures shall be provided with the ability to be pressurized for environmental protection.
- 9) PTZ Dome type cameras shall be mounted together with the zoom lens and integrated into the pan and tilt device within the dome enclosure forming a totally integrated, easily removable assembly.
- 10) All cameras shall include a high quality integrated camera/lens combination.
- 11) The camera shall also be equipped with an auto-iris lens capability compatible with the zoom lens supplied.
- 12) Iris capability shall include a provision for manual override via software.
- 13) The PTZ camera shall be capable of auto-focus during zoom-in or zoom-out, with provisions for override via software.
- 14) Overexposure protection shall be provided - the camera shall not be degraded or damaged under normal reasonable operating conditions.
- 15) The capability for local control of pan, tilt and zoom functions shall be provided at the roadside cabinet using vendor-supplied software installed on a laptop computer.
- 16) All IP Based CCTV cameras shall support the NTCIP 1205 v1.08 or later version if backward compatible communication protocol.

**907-650.02.2--Analog Camera Unit.** The minimum Camera Unit requirements include:

- 1) The camera unit shall incorporate solid-state design and provide digital signal processing (DSP) capable of providing clear and low-bloom color video pictures during daylight hours and monochrome video at night when the roadway is illuminated with minimal roadway lighting.
- 2) The Analog Camera shall be fully compliant with all aspects of the National Television Standards Committee (NTSC) specification, and produce NTSC compatible video.
- 3) The Analog camera shall operate over wide dynamic light conditions ranging from low light/dusk to full sunlight having day (color)/night (monochrome) switchover and iris control, with user-selectable manual and automatic control capabilities.
- 4) The camera unit shall be equipped with a low light level sensor to automatically switch the camera to Black and White mode.
- 5) The camera unit shall be equipped with an override capability to allow the camera to be manually switched via software to turn off the automatic low light level sensor switch feature for Color or Monochrome operation.
- 6) Image sensor: 1/3 inch charge-coupled device (CCD) employing digital video signal processing (DSP) technology with a minimum Effective Picture Elements of 768 horizontal x 494 vertical pixels.
- 7) The camera unit shall include integrated image stabilization.
- 8) Sensitivity: The camera shall maintain usable video under both day and nighttime lighting conditions.

- 9) Video output synchronization shall be 2 to 1 interlace and will observe the NTSC (color) and EIA RS-170 (black and white) standards.
- 10) Resolution: 470 lines horizontal and 350 TV lines vertical, NTSC equivalent.
- 11) Signal-to-noise ratio: 48 dB, minimum with AGC off, un-weighted, and 4.5MHz filter.
- 12) Video Signal Format: National Television Standards Committee (NTSC) composite video output of 1 Volt<sub>p-p</sub> at 75 ohms, unbalanced.

**907-650.02.3--Internet Protocol IP Camera Unit.** IP cameras shall provide the same functionality as the analog camera units specified in subsection 907-650.02.2, in addition to the following minimum requirements:

- 1) Power over Ethernet or 24 VAC Power Input.
- 2) Open Architecture.
- 3) Shall utilize H.264 (Video Coding Experts Group (VCEG)/Moving Picture Experts Group) Video Compression Technology types as directed by the Intelligent Transportation Systems Program Manager
- 4) Standard Definition (SD) Units Shall be capable of 2 simultaneous H.264 video streams.
  - a. The primary stream shall provide 480p at 30 fps and the ability to be reduced to D1 resolution at 30 fps.
  - b. The secondary stream shall provide a minimum CIF resolution 30fps.
- 5) High Definition Units (HD) Shall be capable of 2 simultaneous H.264 video streams.
  - a. The primary stream shall provide 720p at 30 fps at a minimum and the ability to be reduced to D1 resolution at 30 fps.
  - b. The secondary stream shall provide a minimum CIF resolution 30fps.
- 6) Image sensor: 1/3 inch charge-coupled device (CCD)
- 7) Shall be capable to take video snapshots in JPEG format and transfer image via FTP.
- 8) IP encoded streams and Video Compression Technology shall be compatible with the existing video streaming servers and decoders for the www.mdottraffic.com WEB site or as approved by the Intelligent Transportation Systems Program Manager.
- 9) Internet Protocols: TCP, UDP (Unicast, Multicast IGMP V2), UPnP, DNS, DHCP, RTP, NTP
- 10) Support Real Time Streaming Protocol (RTSP)
- 11) Multilevel Password Protection.
- 12) EDR (Extended Dynamic Range).
- 13) C/CS Lens Mount.
- 14) Backlight Compensation.
- 15) Low Profile Top/Bottom Mount.
- 16) BNC Service Connector. Tap shall be installed inside cabinet.

**907-650.02.4--PTZ Camera Lens.** The minimum camera lens requirements include:

- 1) The camera lens shall have a minimum F-Stop of 1.4 to 1.6.
- 2) Optical and Digital Zoom:
  - a. Shall provide an optical zoom of 35X for analog dome cameras.
  - b. Shall provide a minimum optical zoom of 18X and a minimum digital zoom of 6X for IP PTZ cameras.

- 3) Zoom Control: The zoom magnification shall be fully controllable via the remote PTZ mechanism. The time to pass through the full range of movement of Iris, Zoom and Focus shall in no case exceed 10 seconds.
- 4) Iris and Focus: Support automatic iris and focus control with manual override capability. The iris shall be in a closed position when there is no power.
- 5) White or Color Balance: Support automatic or set to yield optical results under various outdoor lighting conditions.
- 6) Shutter Speed: Support automatic or set to yield optimal results under low lighting conditions without blooming or smearing, auto-iris on. Provide electronic shutter that is selectable in steps.
- 7) The lens shall be equipped for continuous remote control of zoom, focus and iris.
- 8) Mechanical or electrical means shall be provided to protect motors from overrunning in extreme positions.
- 9) The zoom lens shall be an integrated camera/lens combination.
- 10) Vibration or ambient temperature changes shall not affect the automatic iris function, focus mechanism and zoom mechanism.
- 11) The lens shall be optically clear, impact resistant and acrylic. The acrylic lens shall not yellow and shall not introduce appreciable light loss or geometric distortion over a 10-year service life when exposed to the environment.
- 12) The zoom mechanism shall be designed for maintenance-free operations. All gearing and bearings shall be self-lubricating with lubrication and gearing tolerances compatible with the environmental specifications contained herein.

**907-650.02.5--Character Generator.** The minimum character generator requirements include:

- 1) The capability of generating and superimposing lines of English language text on the video image/stream shall be provided.
- 2) A minimum of 20 characters per line that are between 10 and 30 horizontal TV lines in height shall be provided.
- 3) Control (enable, disable and edit) of this feature shall be available remotely and at the field site using a laptop computer.
- 4) The text messages shall be stored in non-volatile memory.
- 5) Characters shall be white with a black border to ensure legibility in varied scenes.
- 6) The following minimum text insertion requirements shall be provided with the ability to individually turn each one on or off:
  - a. Camera ID
  - b. Sector Message
  - c. Alarm Messages
  - d. Pan/Tilt Azimuth/Elevation
  - e. Compass Direction in 8 discrete zones

**907-650.02.6--PTZ Enclosure.** The minimum PTZ enclosure requirements include:

- 1) Sealed, pressurized dome enclosure that provides complete protection for the camera and lens assembly from moisture and airborne contaminants.

- 2) Environmental resistant and tamper proof meeting NEMA 4X or IP-67 rating requirements.
- 3) The dome enclosure shall be constructed in such a way that unrestricted camera views can be obtained at all camera and lens positions.
- 4) Dome environmental control shall be provided by nitrogen pressurization with a Schrader Valve for pressurization and purging. The enclosure shall be designed to be pressurized to the manufactures recommended level .with dry nitrogen. The notation "CAUTION – PRESSURIZED" shall be printed on the rear plate of the enclosure and shall be clearly visible and readable.
- 5) An alarm shall be displayed under low-pressure conditions and displayed on the camera video. The low-pressure alarm shall be on/off selectable by the operator at the TMC.
- 6) The PTZ dome enclosure shall consist of a two-piece (upper and lower half) dome.
- 7) A harness and cables shall be provided with each enclosure to extend the video, power and data from the CCTV Camera System to the field cabinet. No harness shall be exposed. All entry points shall have gaskets to prevent moisture entry. A sealed connector shall be at the top of the dome.
- 8) The dome enclosure shall assist in preventing lens fogging and effectively reduce internal temperatures.
- 9) The enclosure shall minimize glare and provide overexposure protection for the camera when pointed directly at the sun.
- 10) The enclosure shall be equipped with a heater, a defroster and a thermostat.
- 11) The camera equipment inside the dome enclosure shall meet all its specified requirements when operating under the following conditions:
  - a. Ambient Temperatures: From -40°C to +65°C (-40°F to +149°F). A heater/blower shall be used to maintain internal dome temperatures within the manufacturer required operating temperatures for their equipment.
  - b. Relative Humidity: 5% and 95%, non-condensing.
- 12) Total weight of CCTV cameras (including the housing, sunshield, and all internal components shall be less than 18 pounds.
- 13) At a minimum, dome enclosures shall be secured with a mounting plate/attachment designed to withstand a 90mph sustained wind speed with a 30% gust factor. For projects that are in areas with higher wind standards, the higher standard is required.

**907-650.02.7--Pan and Tilt Unit (PTU).** The minimum pan and tilt unit requirements include:

- 1) The motorized, remotely controlled Pan/Tilt unit shall be mounted within the dome enclosure. The unit shall be integrated with the CCTV control system.
- 2) For dome enclosed units, the unit shall provide a minimum continuous tilt (vertical) movement of 90 degrees from horizontal and continuous pan (horizontal) movement of 360 degrees. Tilt speed shall be variable from zero up to 40 degrees per second, minimum, and the pan speed shall be variable from zero up to 80 degrees per second, minimum.
- 3) For separately housed tilt motor units (non-Dome Cameras), the unit shall provide a minimum continuous tilt (vertical) movement of +90° to -90° degrees from horizontal and continuous pan (horizontal) movement of 360 degrees. Tilt speed shall be variable from zero up to 34 degrees per second, minimum, and the pan speed shall be variable from zero up to 80 degrees per second, minimum.

- 4) The unit shall be capable of simultaneous pan, tilt movements and zoom on one camera
- 5) Drive motors shall be capable of instantaneous reversing, be corrosion resistant, not require lubrication, and have overload protection.
- 6) Braking shall be provided in both pan and tilt movements to enable fast stop and reversal and to prevent drifting.
- 7) The viewing limits shall be set by a minimum of eight (8) discreet privacy zones that are software selectable.

**907-650.02.8--Camera Control Receiver – Driver.** The minimum camera control receiver-driver requirements include:

- 1) The camera control receiver shall provide a single point interface for control, power and video communications.
- 2) The camera control receiver-driver shall be included within the dome enclosure and control the camera, pan/tilt and lens functions at each CCTV site.
- 3) The unit shall provide alphanumeric generation for on-screen titles.
- 4) The unit shall provide the ability to display diagnostic information on the screen in response to user commands.
- 5) The diagnostic information shall include current pan, tilt, zoom and focus positions, and error codes for power, communication, position and memory problems.
- 6) The capability for programmed tours shall be provided.
- 7) The camera control receiver shall use non-volatile memory to store the required information for presets, camera ID and sector text.
- 8) Presets shall meet the following requirements:
  - a. A minimum of 64 presets shall be supported. Each preset shall consist of pan, tilt, zoom and focus positions.
  - b. The Contractor shall develop and install ten (10) presets for each camera. The Contractor shall submit the preset locations to the MDOT ITS Engineer for review and approval.
- 9) Protocols: CCTV cameras shall support at a minimum the Pelco D and the NTCIP 1205 v1.08 communication protocol. No camera control receiver-driver shall use non-published protocols. The Contractor shall provide protocol documentation.
- 10) Communications Interface: The communications interface shall support communications compliant with RS- 232, and/or 485 (user selectable), or shall provide a network interface port.
- 11) Serial communications interface shall be compatible with the Video Encoder serial port as defined in Section 907-662 .
- 12) Standard interface connectors shall be provided.
- 13) The local video input and output connections shall be the BNC type for analog cameras. IP Based Cameras should stream video over the Ethernet connection but include a BNC type connection for local testing, configuration, and calibration.
- 14) Connector(s) shall also be used for connecting the control outputs from the control receiver-driver unit to the camera, lens and pan/tilt mechanisms.



**907-650.02.9--Fixed Camera Lens.** The fixed camera lens shall meet the following minimum requirements.

- 1) Type ..... Varifocal
- 2) Format Size ..... 1/3 Inch
- 3) Mount Type ..... CS
- 4) Focal Length ..... 5-50
- 5) Zoom Ratio ..... 1.4 -360
- 6) Relative Aperture (F) ..... 1.6-360
- 7) Iris ..... Auto (Direct Drive)
- 8) Focus ..... Manual
- 9) Zoom ..... Manual
- 10) Minimum Object Distance ..... 0.5 m
- 11) Back Focal Length ..... 10.05 mm
- 12) The camera lens shall have a minimum F-Stop of 1.4 to 1.6.
- 13) Shall provide a varifocal zoom of 5-50 mm.
- 14) Iris: Support automatic iris control with manual override capability. The iris shall be in a closed position when there is no power.
- 15) White or Color Balance: Support automatic or set to yield optical results under various outdoor lighting conditions.
- 16) Shutter Speed: Support automatic or set to yield optimal results under low lighting conditions without blooming or smearing, auto-iris on. Provide electronic shutter that is selectable in steps.
- 17) Vibration or ambient temperature change shall not affect the automatic iris function, focus mechanism or zoom mechanism.
- 18) The lens shall be optically clear, impact resistant and acrylic. The acrylic lens shall not yellow and shall not introduce appreciable light loss or geometric distortion over a 10-year service life when exposed to the environment.

**907-650.02.10--Fixed Camera Enclosure.** The fixed camera lens shall meet the following minimum requirements.

- 1) Designed for Outdoor Applications
- 2) Maintenance access for servicing
- 3) Environmental resistant and tamper proof meeting NEMA 4X or IP-66 rating requirements.
- 4) A harness and cables shall be provided with each enclosure to extend the video, power and data from the CCTV Camera System to the field cabinet. No harness shall be exposed. All entry points shall have gaskets to prevent moisture
- 5) The enclosure shall minimize glare and provide overexposure protection for the camera when pointed directly at the sun.
- 6) The enclosure shall be equipped with a heater, a defroster and a thermostat.
- 7) The camera equipment inside the enclosure shall meet all its specified requirements when operating under the following conditions:

- a. Ambient Temperatures: -10°C to +50°C (14°F to +122°F). A heater/blower shall be used to maintain internal temperatures within the manufacturer required operating temperatures for their equipment.
- b. Relative Humidity: 5% and 95%, non-condensing.
- 8) Total weight of CCTV cameras (including the housing, sunshield, and all internal components shall be less than 18 pounds.
- 9) The enclosure shall be secured with a mounting plate/attachment designed to withstand a 90mph sustained wind speed with a 30% gust factor. For projects that are in areas with higher wind standards, the higher standard is required.

**907-650.02.11--Electrical.** The minimum electrical requirements include:

- 1) The CCTV Camera System shall be furnished with any and all equipment required for a fully functional system, including all appropriate power and communications cables as defined by the manufacturer.
- 2) The power cables shall be sized to meet the applicable National Electrical Code (NEC) requirements.
- 3) Total power consumption shall not exceed 125 watts.
- 4) All devices supplied as system components shall accept, as a primary power source, 120 volts of alternating current (VAC) at an input of 60 hertz. Any device that requires source input other than 120 VAC at 60 hertz, such as cameras, PTUs, receiver/drives and dome heaters/blowers that operate at 24 volts or other, shall be furnished with the appropriate means of conversion.
- 5) IP fixed cameras shall receive Power over Ethernet (POE) with appropriate cabling.

**907-650.02.12--Coaxial Cabling.** The minimum coaxial interconnect cable requirements include:

- 1) The coaxial cable from the CCTV Camera System to the equipment cabinet shall be double braided (95% coverage) coaxial cable.
- 2) RG 59/U, 20AWG, bare copper conductor, polyethylene insulation.
- 3) 98% tinned copper, double braid shield, black polyethylene jacket.
- 4) Characteristic Impedance: 75 ohms, nominal.
- 5) Capacitance (conductor to shield): 21pF/ft; Inductance: 0.131uH/ft, nominal.

**907-650.02.13--Surge Protection.** All CCTV Camera System electrical interconnects shall be protected from voltage surges caused by lightning and external electromagnetic fields. The minimum surge protection requirements include:

- 1) Surge protectors shall be furnished for all non-dielectric cable and conductors (video, data/signal and device/assembly power) between the CCTV Camera System and the equipment cabinet.
- 2) The surge protectors shall have leads that are kept to a minimum length as recommended by the surge device manufacturer.
- 3) All surge protection devices shall be designed to meet the temperature and humidity requirements expected in this type of outdoor application.

- 4) All Surge protectors shall be U.L. listed (UL 1449, UL 497, 497A, 497B, etc., as appropriate) and bonded to the same single-point ground point.
- 5) Coaxial Cable Surge protectors for coaxial cable shall meet/provide the following functionality:
  - a. Attenuation: 0.1dB @10 MHz, typical
  - b. Input/Output Impedance: 75 ohms nominal
  - c. Operating Voltage of the surge protector shall match characteristics of the ITS device/assembly
  - d. Peak Surge Current: 5,000-amperes for an 8x20 microsecond waveform
  - e. Response Time: 1 nanosecond or less
- 6) Low Voltage/Signal Cable Surge protectors for data/signal/control cable shall meet/provide the following functionality:
  - a. Peak Surge Current: 10,000-amperes for an 8x20 microsecond waveform
  - b. Response Time: 1 nanosecond or less
  - c. Life Expectancy: Capable of surviving at a minimum of 25 occurrences at 2000-amperes
- 7) CCTV power surge protectors for power from equipment cabinet power distribution to the CCTV Camera System shall meet/provide the following functionality:
  - a. Frequency: DC to 10MHz
  - b. Clamping Voltage: < 30VAC (rms) or 42VDC
  - c. Insertion Loss: < 0.2dB
  - d. Input/Output Impedance: 75 ohms, typical
  - e. Peak Surge Current: 3000-amperes
  - f. Response Time: 1 nanosecond or less
- 8) Surge protection for the IP Fixed cameras shall include provisioning for the Power over ETHERNET (POE) cabling and voltages.

**907-650.03--Installation Requirements.** All equipment shall be installed according to the manufacturer's recommendations, the Plans and as follows:

- 1) The Contractor shall provide the MDOT with a written inventory of items received and the condition in which they were received. Inventory shall be inclusive of make, model, and serial numbers, MAC address, and installation GPS coordinates. All equipment shall be installed according to the manufacturer's recommendations or as directed by the MDOT.
- 2) Materials and associated accessories/adapters shall not be applied contrary to the manufacturer's recommendations and standard practices.
- 3) Shall include all materials needed to permanently mount the CCTV camera to the support structure as indicated in the plans.
- 4) Furnish and install power, video, and data cables, and any and all ancillary equipment required to provide a complete and fully operational CCTV system site.
- 5) Verify all wiring meets NEC requirements where applicable.
- 6) All above requirements apply to both new CCTV sites as well as sites where an existing CCTV is being replaced.
- 7) Any new, additional or updated drivers required for the existing ATMS software to communicate and control new CCTV installed by the Contractor shall be the responsibility of the Contractor.

**907-650-03.1--CCTV Test Requirements.** The Contractor shall conduct a Project Testing Program. All costs associated with the Project Testing Program shall be included in overall contract prices; no separate payment will be made for any testing.

- 1) The Contractor is responsible for planning, coordinating, conducting and documenting all aspects of the Project Testing Program. The Project Engineer, ITS Engineer, and/or their designee(s) are only responsible for attending and observing each test, and reviewing and approving the Contractor's test results documentation. The ITS Engineer, Project Engineer and/or their designee(s) reserve the right to attend and observe all tests. The Contractor is required to perform the final project acceptance test with the MDOT ITS Engineer or his designee present.
- 2) Each test shall fully demonstrate that the equipment being tested is clearly and definitely in full compliance with all project requirements. Test procedures shall be submitted and approved for each test as part of the project submittals. Test procedures shall include every action necessary to fully demonstrate that the equipment being tested is clearly and definitively in full compliance with all project requirements. Test procedures shall cross-reference to these Technical Specifications or the Project Plans. Test procedures shall contain documentation regarding the equipment configurations and programming.
- 3) No testing shall be scheduled until approval of all project submittals and approval of the test procedures for the given test.
- 4) The Contractor shall provide all ancillary equipment and materials as required in the approved test procedures.
- 5) The Contractor shall request in writing the Project Engineer's approval for each test occurrence a minimum of 14 days prior to the requested test date. Test requests shall include the test to be performed and the equipment to be tested. The Project Engineer reserves the right to reschedule test request if needed.
- 6) All tests shall be documented in writing by the Contractor in accordance with the test procedure and submitted to the Project Engineer within seven (7) days of the test. Any given test session is considered incomplete until the Project Engineer has approved the documentation for that test session.
- 7) All tests deemed by the Project Engineer to be unsatisfactorily completed shall be repeated by the Contractor. In the written request for each test occurrence that is a repeat of a previous test, the Contractor shall summarize the diagnosis and correction of each aspect of the previous test that was deemed unsatisfactory. The test procedures for a repeated test occurrence shall meet all the requirements of the original test procedures, including review and approval by the Project Engineer and ITS Program Manager or his designee.
- 8) The satisfactory completion of any test shall not relieve the Contractor of responsibility to provide a completely acceptable and operating system that meets all requirements of this project.
- 9) Standalone Acceptance Test (SAT). The Contractor shall perform a complete SAT on all equipment and materials associated with the field device site, including but not limited to electrical service, conduit, pull boxes, communication links (fiber, leased copper, wireless), control cables, poles, etc. An SAT shall be conducted at every field device site. Where applicable, a SAT shall be conducted for a fully installed and completed connection to the designated Traffic Management Center (TMC) or central data/video collection site.

- 10) The SAT shall demonstrate that all equipment and materials are in full compliance with all project requirements and fully functional as installed and in final configuration. The SAT shall also demonstrate full compliance with all operational and performance requirements of the project. All SATs will include a visual inspection of the cabinet and all construction elements at the site to ensure they are compliant with the specifications.

**907-662.03.2--Warranty.** Minimum warranty requirements are as follows:

- 1) All warranties and guarantees shall be assigned to the Mississippi Department of Transportation.
- 2) The warranty shall be a **minimum of one (1) year warranty** per CCTV and all other installed and/or attached appurtenances.
- 3) The one year warranty period begins upon final acceptance of the video subsystem.
- 4) During the warranty period, the Contractor shall repair or replace with new or refurbished material, at no additional cost to the State, any product containing a warranty defect, provided the product is returned postage-paid by the Department to the manufacturer's factory or authorized warranty site.
- 5) Products repaired or replaced under warranty by the manufacturer shall be returned prepaid by the manufacturer.
- 6) During the warranty period, technical support shall be available from the Contractor via telephone within **four (4) hours** of the time a call is made by the Department, and this support shall be available from factory certified personnel.
- 7) During the warranty period, **updates and corrections to hardware**, software and firmware shall be made available to the Department by the Contractor at no additional cost.

**907-662.03.3--MDOT Employee Training.** Minimum Training requirements are as follows:

- 1) The Contractor shall provide a camera system training plan that includes a schedule, documentation to be provided, identified trainer, and location at a minimum to MDOT Project Manager. The camera system training plan must be accepted by the MDOT Project Manager and ITS Engineer and training must be completed before burn in period may start.
- 2) The training shall be approved two (2) weeks ahead of the scheduled date.
- 3) For provided devices that MDOT already has the same make and model existing in the system:
  1. One (1) day of on site device operation, maintenance, and configuration training for up to 10 individuals.
  2. One (1) day of on site system training at TMC for up to 10 people, that is separate from above training and specifically for software control of integrated devices.
- 4) For provided devices that MDOT does not have the same make and model existing in the system:
  1. Three (3) days of on site device operation, maintenance, and configuration training for up to 10 individuals.
  2. Three (3) days of on site system training at TMC for up to 10 people, that is separate from above training and specifically for software control of integrated devices.

**907-650.04--Method of Measurement.** On-Street Video Equipment will be measured per each camera installation.

**907-650.05--Basis of Payment.** On-Street Video Equipment, measured as prescribed above, will be paid for at the contract unit price bid per each, which price shall be full compensation for furnishing all materials inclusive of camera unit, housing, pan/tilt drive, receiver/driver, software driver, mounting hardware, any necessary enclosures, items necessary to mount the camera unit from a mast arm pole, steel strain pole, pole extension pipe, etc., for all installing, connecting, cutting, pulling and testing and for all equipment, tools, labor, and incidentals necessary to complete the work.

Required cabinet facilities, including transformer and/or disconnects, will not be measured for separate payment.

Progress payments for the On-Street Video System will be paid as follows:

- 1) 50% of the contract unit price upon delivery of equipment and approval of any bench and/or pre-installation test results, as prescribed in Project Testing Program;
- 2) An additional 40% of the contract unit price upon approval of Stand Alone Acceptance Test results; and
- 3) Final 10% of the contract unit price upon Final Project Acceptance.

Payment will be made under:

907-650-A: On-Street Video Equipment Type \_\_\_\_\_ - per each

# MISSISSIPPI DEPARTMENT OF TRANSPORTATION

SPECIAL PROVISION NO. 907-653-1

CODE: (IS)

DATE: 11/15/2017

SUBJECT: Traffic and Street Name Signs

Section 653, Traffic and Street Name Signs, of the 2017 Edition of the Mississippi Standard Specifications for Road and Bridge Construction is hereby amended as follows.

**907-653.02--Materials.**

**907-653.02.1--Reflective Sheeting.** Delete the paragraph in Subsection 653.02.1 on page 637, and substitute the following.

Reflective sheeting for traffic and street name signs shall be Type XI retroreflective and of the color as specified in the plans.

**907-653.04--Method of Measurement.** Delete the sentence in the paragraph of Subsection 653.04 on page 638, and substitute the following.

Traffic sign and street name sign will be measured by the square foot, which measurement being inclusive of aluminum sign blank, applied reflective sheeting, mounting brackets and banding materials and begin inclusive of all materials, work and services necessary for a properly constructed sign.

**907-653.05--Basis of Payment.** Delete the pay items listed on page 638, and substitute the following.

907-653-A: Traffic Sign - per square foot

907-653-B: Street Name Sign - per square foot

## MISSISSIPPI DEPARTMENT OF TRANSPORTATION

**SPECIAL PROVISION NO. 907-662-1**

**CODE: (IS)**

**DATE: 11/15/2017**

**SUBJECT: Radio Interconnect System**

Section 662, Radio Interconnect System, of the 2017 Edition of the Mississippi Standard Specifications for Road and Bridge Construction is hereby amended as follows.

**907-662.02--Materials.**

**907-662.02.1--General Requirements.** Delete the first sentence of the fourth paragraph in Subsection 662.02.1 on page 669, and substitute the following.

The Contractor shall obtain and reserve necessary frequencies, and apply for all required licenses by the FCC.

**907-662.05--Basis of Payment.** Add the “907” prefix to the list of pay items on page 676.



## MISSISSIPPI DEPARTMENT OF TRANSPORTATION

SPECIAL PROVISION NO. 907-663-3

CODE: (SP)

DATE: 08/02/2017

SUBJECT: Networking Equipment

Section 907-663, Network Switch, is hereby added to and becomes part of the 2017 Edition of the Mississippi Standard Specifications for Road and Bridge Construction as follows.

### **SECTION 907-663 -- NETWORKING EQUIPMENT**

**907-663.01--Description.** This section specifies the minimum requirements for providing networking communication equipment, including network switches, terminal servers, fiber optic modems, cell modems, and associated cabling, furnished and installed.

Type A, Type B, Type D, Type E, and Type F switches shall be environmentally hardened and rated for an operating temperature of 70 degrees celcius. These switches support Intelligent Transportation Elements deployed on arterial streets and the highway system. Elements include but are not limited to traffic signals, dynamic message signs, surveillance cameras, and vehicle detection systems. Type C switches will support the Intelligent Transportation System and be installed in the Traffic Management Center and Communications Huts which are environmentally controlled. Type C switches are not required to be hardened.

This Section also specifies the minimum requirements for stand alone and network switch module Terminal Servers, stand alone and network switch module cellular modems, and Category 6 cable. The Terminal Servers shall be hardened. The Terminal Server device, also commonly referred to as a Port Server device, will be used to communicate bi-directionally between IP-based Ethernet network systems and existing field devices that communicate or are controlled via a full-duplex serial interface. Cellular modems shall be used to communicate via cell to remote sites such as portable traffic signal sites, portable CMS, smart work zones or ITS site locations, or sites or devices, that need serial or Ethernet communication that can be provided over cellular service.

The Category 6 cable will be installed in conduit and cabinets between elements that are within 300 feet of each other to eliminate the need for two hardened switches. The work shall consist of providing all labor, materials, equipment, and incidentals necessary to furnish, install, and test the networking equipment.

**907-663.02--Materials.** Network Switches Type A, Type B, Type C, Type D, Type E, Terminal Servers, Cell Modems, and associated cabling will be placed in the field device cabinets and shall meet the following requirements:

**907-663.02.1--Network Switch Requirements.** The Type A, Type B, Type C, Type D, Type E and Type F Network switches shall adhere to the following minimum requirements.

- 1) Field switch optical ports shall meet the following:

- a. The minimum optical budget between transmit and received ports shall be 18dB.
- b. Shall include LC connector types.
- c. Optical receiver maximum input power level shall not be exceeded.
- d. Optical attenuators shall be added as needed; fiber optic attenuator patch cords shall be in accordance with Section 657 of the Standard Specifications. It is the Contractor's responsibility to determine where attenuators are needed and shall be included in the cost of the switch.
- e. The Contractor shall be required to measure the optical power on each optical port to ensure that power entering the receiver is within the acceptable power budget of the optical port.
- f. Optical interface equipment shall operate at 1310 nm.
- 2) Operate from 100 VAC to 200 VAC.
- 3) The field switches [this excludes Type C] shall operate between -34° to +74° Celsius, including power supply.
- 4) The field switches [this excludes Type C] shall operate from 10% to 90% non-condensing humidity.
- 5) Meet the IEEE 802.3 (10Mbps Ethernet) standard.
- 6) Meet the IEEE 802.3u (Fast Ethernet 100 Mbps) standard.
- 7) Meet the IEEE 802.3x (Full Duplex with Flow Control) standard.
- 8) Meet the IEEE 802.1p (Priority Queuing) standard.
- 9) Meet the IEEE 802.1Q (VLAN) standard per port for up to four VLAN's.
- 10) Meet the IEEE 802.1w (Rapid Spanning Tree Protocol) standard.
- 11) Meet the IEEE 802.3ad (Port Trunking) standard for a minimum of two groups of four ports.
- 12) The field switches shall meet IEEE 802.3D (Spanning Tree Protocol) standard.
- 13) Capable of mirroring any port to any other port within the switch.
- 14) Password manageable through:
  - a. SNMP
  - b. Telnet/CLI
  - c. HTTP (Embedded Web Server) with Secure Sockets Layer (SSL)
- 15) Full implementation of SNMPv1 and SNMPv2c.
- 16) Full implementation of GVRP (Generic VLAN Registration Protocol).
- 17) Full implementation of IGMP and IGMP snooping.
- 18) Minimum MTBF of 100,000 hrs using Bellcore TS-332 standard.
- 19) Full implementation of RFC 783 (TFTP) to allow remote firmware upgrades.
- 20) UL approved.
- 21) The field switch shall provide status indicators as follows: 1) power on an off, 2) network status per port (transmit, receive, link, speed), and 3) status indicators shall be LED.
- 22) Unused ports (copper and optical) shall be covered with rubber or plastic dust caps/cover.

**907-663.02.1.1--Type A Network Switch.** Type A network switches shall adhere to the following minimum requirements.

- 1) Minimum of six 10/100/1000 Base-TX ports. Each port shall connect via RJ-45 connector.
- 2) Minimum of two 1000 Base Long Reach optical ports.
- 3) Full implementation of RMON I and RMON II.
- 4) Rack, shelf or DIN Rail mountable. If shelf mounted, the Contractor must furnish and install a shelf if shelf space is not available in the facility. Any shelf used shall be ventilated as per the Network Switch manufacturer recommendation.

- 5) All power transformers provided shall be “fastening mechanism” type. No plug-in types shall be permitted. All corded transformers shall be mountable with the ability to neatly secure power cords.

**907-663.02.1.2--Type B Network Switch.** Type B network switches shall adhere to the following minimum requirements.

- 1) Minimum of twelve 10/100/1000 Base-TX ports. Each port shall connect via RJ-45 connector.
- 2) Minimum of one 10/100/1000 Base-TX ports. Each port shall connect via RJ-45 connector.
- 3) Full implementation of RMON I and RMON II.
- 4) Minimum of two 1000 Base Long Reach optical ports.
- 5) Rack, shelf or DIN Rail mountable. If shelf mounted, the Contractor must furnish and install a shelf if shelf space is not available in the facility. Any shelf used shall be ventilated as per the Network Switch manufacturer recommendation.
- 6) All power transformers provided shall be “fastening mechanism” type. No plug-in types shall be permitted. All corded transformers shall be mountable with the ability to neatly secure power cords.

**907-663.02.1.3--Type C Network Switch.** Type C network switches shall be installed in the communication hubs and shall meet the following requirements:

- 1) Each switch shall be populated with modules including the following features and capabilities:
  - i. Layer 2/3 switching and routing services
  - ii. Minimum of 64Gbps/48Mpps module Bandwidth
  - iii. Min of 8-GE uplink ports available per network switch assembly. The Contractor shall provide an uplink SFP optical module compatible with the interface for the uplink as indicated in the Location & Configuration of Communication Nodes notice to bidders for each uplink
  - b. In one (or more)Fiber SFP-based module(s): a minimum of 48 1000Base-X (SFP-based) compatible access ports and a minimum of 8 1000Base-X (SFP-based) uplink ports. The Contractor shall provide whichever is greater between a min number of SFP optic modules to interface to the fiber as indicated in the plans and NTBs, or a min of 14 and shall meet the following minimum requirements:
    - i. Optical budget of 18dB
    - ii. Hot-swappable network modules
    - iii. Same optical wavelength as Type A & B switches
    - iv. Same optical transmitter power as Type A & B switches
  - c. In one (or more) modules: 24 Ethernet 10/100/1000 RJ-45 ports
- 2) Optical receiver maximum input power level shall not be exceeded.
- 3) Optical attenuators shall be added as needed; fiber optic attenuator patch cords shall be in accordance with Section 657 of the Mississippi Standard Specifications for Road and Bridge Construction. It is the Contractor’s responsibility to determine where attenuators are needed and shall be included in the cost of the switch.
- 4) 19” rack mountable.
- 5) Operate from 5° to 40° Celsius.

- 6) NEBS Level 3 compliant.
- 7) Operate from 10 to 80 non-condensing humidity
- 8) Designed as a chassis with easy to remove modules.
- 9) Chassis backplane shall be passive.
- 10) All modules shall be hot-swappable.
- 11) Meet the IEEE 802.1d (Virtual Bridge) standard.
- 12) Meet the IEEE 802.1x (authentication) standard.
- 13) Meet the requirements of :
  - a. IEEE 802.3z
  - b. IEEE 802.3ab
  - c. GR-20-CORE: Generic requirements for Optical Fiber and Optical Fiber Cable
  - d. GR-326-CORE: Generic Requirements for Singlemode
- 14) Full implementation of RIP protocol as outlined by RFCs: 1058, 1723, 1812
- 15) Full implementation of OSPF protocol as outlined by RFCs: 2178, 1583, 1587, 1745, 1765, 1850, 2154, 2328, 1850, 1997, 2385, 2439, 2842, 2918, 2370.
- 16) Capable of mirroring any port to any other port within the switch.
- 17) Password manageable through SSH (Secure Shell).
- 18) Full implementation of MLD (Multicast Listener Discovery).
- 19) Full implementation of IGMPv2.
- 20) Full implementation of PIM-SM and PIM-DM.
- 21) Comply with FCC 47 CRF Part 15 Class A emissions.
- 22) Bandwidth flow rate limiting policing support per port.
- 23) Full security implementation of
  - a. Support SSH, 802.1x (rel 2)
  - b. Access Control Lists (ACL's)
  - c. RADIUS authentication
  - d. TACACS+ authentication
- 24) Have redundant power supplies installed.
- 25) The power supply units shall be hot swappable.
- 26) Switch assembly shall have a minimum of 4 module slots.
- 27) Blank covers for all remaining slots.

**907-663.02.1.4--Type D Network Switch.** Type D network switches shall be of chassis design. The switch shall be able to accept a minimum of four (4) different type modular cards and have Layer 2 switch and Layer 3 routing capabilities. The Type D network switch shall meet the minimum requirements specified below:

- 1) The switch shall be chassis designed with a minimum of four (4) module slots.
- 2) Each switch shall be able to accept the following type modules:
  - a. Ethernet module:
    - i. A minimum number of six (6) 10/100Base-TX compatible RJ45 ports.
    - ii. The Contractor shall provide the minimum number of modules necessary to meet or exceed the required number of ports as indicated in the plans and NTBs.
    - iii. Total required bandwidth shall per chassis shall not exceed 10 Gbps
  - b. Fiber based modules:
    - i. The module shall accept SFP type fiber modules

- ii. The Contractor shall supply any necessary fiber modules that meet the requirements of speed, type of fiber, and link budget connection.
  - iii. The Contractor shall provide the minimum number of modules necessary to meet or exceed the required number of ports as indicated in the plans and NTB
- c. WAN module:
  - i. T1, DS3 or Metro Ethernet Interface (as per NTB or project plans)
    - 1) The Interface shall be T1, DS3 or Metro Ethernet
    - 2) The ports shall connect via RJ45 connector.
  - ii. Cellular Interface
    - 1) Contractor shall provide information to the Project Engineer to enable activation of the modem.
    - 2) Contractor shall get prior approval from the Project Engineer on selection of cellular radio type (HSPA/EVDO)
- d. Terminal Server module:
  - i. Module that meets Terminal Server requirements Subsection 663.02.6.
- e. Power Supply module:
  - i. The power module provided shall be "screw terminal block" type. No pluggable terminal block.
  - ii. Input power: Same as Type A and Type B switches.
  - iii. Power module shall be hot-swappable.
  - iv. The Contractor shall supply the necessary amount of power supplies to meet power requirements for all cards installed and the chassis itself
- 3) Software license shall provided to match functionality of installed modules.
- 4) Shall be DIN or Panel mountable.
- 5) The switch shall provide layer 2 and 3 switching and routing services
- 6) Meet the IEEE 802.1d (Virtual Bridge) standard.
- 7) Meet the IEEE 802.1x (authentication) standard.
- 8) Password manageable through SSHv2 (Secure Shell).
- 9) Full implementation of VRRP.
- 10) Comply with FCC 47 CFR Part 15 Class A emissions.
- 11) Bandwidth flow rate limiting policing support per port.
- 12) Full security implementation of
  - a. Support SSH2, 802.1x (rel 2)
  - b. Access Control Lists (ACL's)
  - c. RADIUS
- 13) Blank covers for all remaining slots.
- 14) Electronic surfaces shall be covered with conformal coating for additional environmental protection.

**907-663.02.1.5--Type E Network Switch.** Type E network switches will be installed in locations where multiple backbone fibers converge or high concentration of ports are needed for a field location but need a hardened switch and shall meet the following requirements:

- 1) Each switch shall be populated with redundant switch fabric modules that meet the following minimum requirements:
  - a. Layer 2/3 switching and routing services
  - b. 64Gbps/48Mpps module Bandwidth

- c. Min of 2-GE uplinks available per card with a minimum capability to expand to 8. The Contractor shall provide an uplink SFP optical module compatible with the interface for the uplink as indicated in the Location & Configuration of Communication Nodes notice to bidders for each uplink.
- 2) Optical interfaces shall include 1000 Base-X (SFP-based module(s)) with a minimum of 8 ports. The Contractor shall provide whichever is greater between a min number of SFP optic modules to interface to the fiber as indicated in the plans and NTBs, or a min of six (6) and shall have a minimum Optical budget of 18dB and be the same optical wavelength as Type A & B switches.
  - a. Optical receiver maximum input power level shall not be exceeded.
  - b. Optical attenuators shall be added as needed; fiber optic attenuator patch cords shall be in accordance with Section 657 of the Standard Specifications. It is the Contractor's responsibility to determine where attenuators are needed and shall be included in the cost of the switch.
- 3) Include a minimum 8 Ethernet 10/100/1000 ports
- 4) 19" rack mountable.
- 5) Operate from -30° to +70° Celsius.
- 6) Operate from 10 to 90 non-condensing humidity
- 7) Chassis backplane shall be passive.
- 8) All modules shall be hot-swappable.
- 9) Meet the IEEE 802.1d (Virtual Bridge) standard.
- 10) Meet the IEEE 802.1x (authentication) standard.
- 11) Meet the requirements of :
  - a. IEEE 802.3z
  - b. IEEE 802.3ah
  - c. GR-20-CORE: Generic requirements for Optical Fiber and Optical Fiber Cable
  - d. GR-326-CORE: Generic Requirements for Singlemode
- 12) Full implementation of RIP protocol as outlined by RFCs: 1058, 1723, 1812
- 13) Full implementation of OSPF protocol as outlined by RFCs: 2178, 1583, 1587, 1745, 1765, 1850, 2154, 2328, 1850, 1997, 2385, 2439, 2842, 2918, 2370.
- 14) Capable of mirroring any port to any other port within the switch.
- 15) Password manageable through SSHv2 (Secure Shell).
- 16) Full implementation of GMRP (Generic Multicast Registration Protocol).
- 17) Full implementation of IGMPv2.
- 18) Full implementation of PIM-SM and PIM-DM.
- 19) Full implementation of DVMRPv3.
- 20) Full implementation of VRRP.
- 21) Comply with FCC 47 CRF Part 15 Class A emissions.
- 22) Bandwidth flow rate limiting policing support per port.
- 23) Full security implementation of
  - a. Support SSH2, 802.1x (rel 2)
  - b. Access Control Lists (ACL's)
  - c. RADIUS
  - d. TACACS
- 24) Have redundant power supplies installed.
- 25) Blank covers for all remaining slots.
- 26) Have options or modules to add a terminal server as specified in Subsection 663.02.2



27) Have options or modules to add a cellular interface as specified in Subsection 663.02.3

**907-663.02.1.6--Type F Network Switch.** Type F network switches will be layer 3 switches installed in field locations with wireless communications or access points and shall meet the following requirements:

- 1) Each switch shall be populated with switch modules that meet the following minimum requirements:
  - a. Layer 2/3 switching and routing services
  - b. 20Gbps Aggregate Bandwidth
  - c. Min of 4-GE uplinks available per switch with a minimum of 2 being fiber ports. The Contractor shall provide an uplink SFP optical module compatible with the interface for the uplink as indicated in the Location & Configuration of Communication Nodes notice to bidders for each uplink.
  - d. SD flash port for swappable Management Card configuration
  - e. Supports High Density Power over Ethernet (PoE) for up to 8 devices
  - f. Supports Cisco Common Industrial Protocol (CIP)
  - g. Support of SCADA (Supervisory Control And Data Acquisition) connectivity.
  - h. Can be supported with IP services.
  - i. 5 year PID warranty
- 2) In addition to the uplink ports, interfaces ports shall include:
  - a. 8 PoE 10/100/1000
  - b. 4 SFP ports
    - i. Optical receiver maximum input power level shall not be exceeded.
    - ii. Optical attenuators shall be added as needed; fiber optic attenuator patch cords shall be in accordance with Section 657 of the Mississippi Standard Specifications for Road and Bridge Construction. It is the Contractor's responsibility to determine where attenuators are needed and shall be included in the cost of the switch.
- 3) Din Rail Mountable.
- 4) Operate from -40° to +70° Celsius.
- 5) Operate from 5 to 95 non-condensing humidity
- 6) Supports IEEE 802.1AE MACsec, Security Group Access Control Lists (SGACL)
- 7) Meet the IEEE 802.1d (Virtual Bridge) standard.
- 8) Meet the IEEE 802.1x (authentication) standard.
- 9) RIPng, OSPFv6, and EIGRPv6 support
- 10) Full implementation of GMRP (Generic Multicast Registration Protocol).
- 11) Full implementation of IGMPv2.
- 12) Full implementation of PIM-SM and PIM-DM.
- 13) Full implementation of DVMRPv3.
- 14) Full implementation of VRRP.
- 15) Supports Redundant DC input voltage
- 16) Power supplies with PoE support and 6-foot minimum power cord(s).

**907-663.02.2--Terminal Server.** Terminal server shall adhere to the following minimum requirements.

- 1) 10/100 Base-T Ethernet port connection

- 2) RJ-45/DB9 Serial port connection
- 3) RS-232/422/485 selectable serial connections
- 4) Baud rates up to 230 Kbps
- 5) Full Modem and hardware flow control
- 6) TCP/UDP Socket Services
- 7) UDP Multicast
- 8) Telnet and Reverse Telnet
- 9) Modem emulation
- 10) SNMP (Read/Write)
- 11) PPP
- 12) Port buffering
- 13) HTTP
- 14) Remote management
- 15) DHCP/RARP/ARP-Ping for IP address assignment
- 16) LED status for link and power
- 17) The Terminal Server shall support a minimum of Four (4) bi-directional serial communications over Ethernet 10/100 Base-TX.
- 18) Each Terminal Server shall have a minimum of four (4) EIA-232/422/485 serial interface ports. These ports shall be individually and independently configurable, directly or over the network, to EIA-232/422/485 mode of operation as defined by the EIA for data format, data rate and data structure (e.g., the number of bits, parity, stop bits, etc.). Each serial port shall support up to 230 Kbps.
- 19) Each serial port shall support IP addressing and socket number selection.
- 20) The equipment shall provide the capability to establish an IP connection directly from a workstation to any encoder IP address and socket number transport serial data.
- 21) Each Terminal Server shall have an Ethernet Interface (10/100Base-TX protocol, Full/Half-Duplex, Auto Sense (802.3), RJ-45).

**907-663.02.3--Cell Modem.** Cellular Modem, and associated equipment shall be new and constructed using the highest quality, commercially available components and techniques to assure high reliability and minimum maintenance and meet the following requirements.

**907-663.02.3.1--Functional Requirements.** Cellular Modem, antenna, wiring assemble, configuration software, and installation necessary shall be provided and furnished for a working cellular wireless communication connection in accordance with plans and specifications and compatible with the requirements of the MDOT system, and the wireless service carrier used by MDOT. Unless otherwise indicated on the plans, all items that are required to complete the installation and ensure an operational system shall be supplied by the Contractor whether listed above or not. Items required but not listed above shall be at no direct pay. All components supplied by the Contractor are the responsibility of the Contractor. It shall be the responsibility of the Contractor to properly configure and deliver a working cellular communications system. It shall be the responsibility of the Contractor to determine the final configuration of all electrical connections. Cellular account setup shall be coordinated with MDOT Traffic Engineering Division. Warranty and cellular carrier account shall be transferred into MDOT's name upon acceptance of the project.

**907-663.02.3.2--Cellular Modem System.** The cellular modem shall adhere to the following



minimum requirements.

- 1) Model and Type provided shall be pre-approved on a MDOT cellular service carrier.
- 2) Highest available on a MDOT cellular service carrier of 4G, EVO, or higher service.
- 3) Minimum of one 10/100 Base-T RJ45 Ethernet port
- 4) Minimum of one RS-232 serial port
- 5) Minimum of one external antenna connector
- 6) GPS Data available
  - a. Acquisition Time under 2 seconds
  - b. Accuracy: under 5m 90% of time
  - c. Tracking Sensitivity: -161 dBm
- 7) Device Configuration and Management Software via web interface.
- 8) Communications and Protocols supported:
  - a. Network: TCP/IP, UDP/IP, DNS
  - b. NAT and DHCP routing with VLAN, VRRP, and Static Routes configurable
  - c. Includes TELNET, SMTP, SNMP, SMS sessions and services
  - d. Serial: TCP/UDP PAD Mode, Modbus (ASCII,
  - e. GPS: NMEA V3.0, TAIP, RAP
  - f. Provides VPN security with up to five (5) tunnels
- 9) Provides event reporting for GPS/AVL, Network Parameters, Data Usage, Time, Power, and Device Temperature over SMS, SNMP, or Email, SNMP.
- 10) Input Voltage: 10 to 36 VDC
- 11) Operating Temperature of -30° to +70° Celsius

**907-663.02.4--Category 6 Cable.** Category 6 cable shall adhere to the following minimum requirements.

- 1) 4 Pair #24 AWG UTP Category 6 Cable
- 2) This item is paid for Category 6 cables installed between cabinets and does not apply to other patch cords installed inside cabinets or huts.
- 3) Supplied Category 6 cable shall be suitable for use outdoors in duct and as a minimum meet the following requirements:
- 4) Fully water blocked
- 5) Conforms to the National Electrical Code Article 800
- 6) UL 1581 certified
- 7) Voltage Rating 300 Volts or greater
- 8) Operating and installation temperature (-4°F to 140°F)
- 9) Bend Radius 10 x Cable OD or smaller
- 10) Recommended for 1000Base-T applications for a distance of 100 meters.

**907-663.02.4.1--Category 6 Patch Cords.** The Cat 6 Patch Cords shall be furnished and installed as needed to connect the Network Switches with other equipment. Cat 6 Patch Cords shall be considered an incidental component for this project and furnished and installed as needed to provide a functional system. Cat 6 Patch Cords shall meet the following minimum requirements:

- 1) All patch cords shall be from the same manufacturer.
- 2) Shall incorporate four (4) pair 24 AWG stranded PVC Category 6.

- 3) Shall be factory made; Contractor or vendor assembled patch cords are not permitted.
- 4) Shall be TIA/EIA 568-B.2-1 compliant. Patch Cords shall be compliant to T568B pin configuration (which ever is used).
- 5) Certified by the manufacturer for Category 6 performance criteria.
- 6) Length as needed. Excessive slack is not permitted.

**907-663.02.5--Project Submittal Program Requirements.** The Contractor shall provide project submittals for network switches including scheduling requirements. The project submittals for network switches, terminal servers, cellular modems, and fiber optic modems shall include but are not limited to the specific requirements in this subsection.

- 1) The Contractor shall submit detailed cut sheets which document compliance with all parameters required in this section. If a parameter is not covered in the cut sheet a signed statement from the manufacturer on letterhead shall be submitted as an attachment. Failure to address all requirements will result in rejection of the submittal.
- 2) The Contractor shall submit documentation and proof of manufacturer-recommended training and certification for the installation and configuration of network switches.
- 3) The Contractor shall submit technical specifications for the minimum transmitter port to receiver port optical attenuation required for the switches to function in accordance with this specification for the optical links shown on the plans.

**907-663.03--Construction Requirements.** All networking equipment shall be installed according to the manufacturer's recommendations, the Plans and as follows:

- 1) Network switches shall only be configured and installed by the switch manufacturer trained personnel.
- 2) Network switches shall be installed in accordance with manufacturer's guidelines and requirements.
- 3) The Contractor shall request from the Department, switch configuration information (such as IP address, VLAN Tag values, etc.) not more than 30 days after the switch submittals have been approved.
- 4) The Contractor shall provide as needed the necessary Cat 6 patch cords and fiber optic patch cords for a complete and functional installation.
- 5) Category 6 cable installed in conduit shall be installed and terminated per the manufacturers recommended procedures. Slack CAT-6 cable shall be provided in pullboxes as indicated in the plans.
- 6) The Contractor shall provide training for proper management of the equipment installed. This training should cover daily operation as well as maintenance and configuration of the switching equipment installed as part of this project and meet the requirements of Subsection 663.03.4 of this document.
- 7) The Contractor shall provide the MDOT with a written inventory of items received and the condition in which they were received. Inventory shall be inclusive of make, model, and serial numbers, MAC address, and installation GPS coordinates. All equipment shall be installed according to the manufacturer's recommendations or as directed by the MDOT.
- 8) Any new, additional or updated drivers required for the existing ATMS software to communicate and control new Networking Equipment installed by the Contractor shall be the responsibility of the Contractor.

**907-663.03.1--Switch Configuration Requirements.** The Contractor shall configure network switches as follows:

- 1) All 100 Base-TX ports shall be configured as follows:
  - a. RSTP/STP – Off.
  - b. Unused TX ports shall be disabled.
  - c. Operating TX ports shall be programmed to filter only for the MAC address of the connected device.
- 2) All 1000 Base-FX ports shall be configured as follows:
  - a. RSTP/STP – On.
  - b. IGMP Snooping – On.
- 3) The Type D switch configuration shall be as outline in the Project plans and details.
- 4) All network switches shall be installed and configured with the same firmware configuration. The optimum settings shall be used consistently system-wide. Any locations that require different settings for optimum performance shall be approved by the Engineer.
- 5) The Switches shall be configured to enable multicasting and turn on multicast protocols.
- 6) The Contractor may submit an alternate switch configuration to the ITS Engineer for review and approval; The ITS Engineer will review alternate switch configuration documentation. The goal of the switch configuration is to reduce the network delay, as well as provide network redundancy.
- 7) The Contractor shall submit an electronic copy of all final and approved configurations of all switches to the Project engineer and to the ITS Engineer.

**907-663.03.2--Testing.** The Contractor shall conduct a Project Testing Program as required below. All costs associated with the Project Testing Program shall be included in the overall contract price; no separate payment will be made for any testing.

- 1) All test results shall confirm physical and performance compliance with these Special Provisions.
- 2) Each test shall fully demonstrate that the equipment being tested is clearly and definitely in full compliance with all project requirements.
- 3) Contractor shall submit all test results documentation to the Engineer for review within 14 calendar days of completion of the tests.
- 4) All tests deemed by the Project Engineer to be unsatisfactorily completed shall be repeated by the Contractor. In the written request for each test occurrence that is a repeat of a previous test, the Contractor shall summarize the diagnosis and correction of each aspect of the previous test. The Contractor shall summarize the diagnosis and correction of each aspect of the previous test that was deemed unsatisfactory. The test procedures for a repeated test occurrence shall meet all the requirements of the original test procedures, including review and approval by the Project Engineer and ITS Manager or designee.
- 5) The satisfactory completion of any test shall not relieve the Contractor of responsibility to provide a completely acceptable and operating system that meets all requirements of this project.

**907-663.03.3--Documentation.** As-built Plans showing switch configuration and connections shall be provided to the Project Engineer and ITS Engineer in electronic format.

The Contractor shall submit documentation and proof of measured optical power budgets to all optical links of all type switches. All equipment and software must be fully functional and pass a Final Inspection by the ITS Manager and Project Engineer before being accepted by the MDOT

**907-663.03.4--Warranty.** Minimum warranty requirements shall be as follows.

- 1) All warranties and guarantees shall be assigned to the Mississippi Department of Transportation.
- 2) The warranty shall be a minimum of one (1) year warranty unless otherwise stated.

**907-663.03.5--MDOT Employee Training.** After the installation is complete, the Contractor shall provide formal classroom training and "hands-on" operations training for proper operation and maintenance of the network switch. The training shall be provided for up to six personnel designated by the ITS Engineer and shall be a minimum of four hours in duration. The training shall cover as a minimum preventive maintenance, troubleshooting techniques, fault isolation and circuit analysis. All training materials shall be provided by the Contractor.

- 1) Prior to training, submit resume and references of instructor(s). Also submit an outline of the training course in a Training Plan. Submit the Training Plan within 90 days of Contract Notice to Proceed. Obtain approval of the Plan from the Engineer and the Traffic Engineering ITS Department. Explain in detail the contents of the course and the time schedule of when the training will be given.
- 2) Furnish all handouts, manuals and product information.
- 3) For the training, use the same models of equipment furnished for the project. Furnish all media and test equipment needed to present the training.
- 4) Training shall be conducted in the Jackson area.
- 5) Training instructor(s) shall be manufacturer-certified, experienced in the skill of training others.
- 6) The training shall be conducted by a trainer with a minimum of four years of experience in training personnel on the operation and maintenance of fiber optic systems.

**907-663.04--Method of Measurement.** Network Switches of the type specified, Terminal Server, and Cellular modem will be measured per each installation as specified in the Plans.

Category 6 Cable, Installed in Conduit, will be measured by the linear foot, obtained by accurate measurement of the runs including horizontally, vertically, aerially along the messenger cable, from the device to the device cabinet, and with liberal allowances made for slack in boxes, as indicated in the plans.

**907-663.05--Basis of Payment.** Network Switches, measured as prescribed above, will be paid for at the contract price per each installation, which price shall be inclusive of furnishing, installing, system integration and testing of a Network Switch including all chassis, modules, power cables, power supplies, software, license, fiber optic patch cords, fiber optic attenuator patch cords, Cat 6 patch cords, and all incidental components, attachment hardware, mounting shelf and hardware, testing and training requirements, and all work, equipment and appurtenances as required to provide a fully functional switch ready for use. Type C, Type D, and Type E Network Switch

module cards shall be specified per Project plans or NTBs for each site location. It shall also include all system documentation including: shop drawings, operations and maintenance manuals, wiring diagrams, block diagrams, and other material necessary to document the operation of the switch and network.

Terminal Server, measured as prescribed above, will be paid for at the contract price per each, which price shall be inclusive of furnishing, installing, system integration and testing of a Terminal Server including all incidental components, attachment hardware, mounting shelf and hardware, testing and training requirements, and all work, equipment and appurtenances as required to provide a fully functional Terminal Server ready for use.

Cellular modem, measured as prescribed above, will be paid for at the contract unit price per each, which price shall include the modem, antenna, reset timers, cabling, factory and manufacturing inspection, testing, storage, packaging, shipping, warranty, and all work, equipment, and appurtenances as required to effect the full operation and control of the cellular modem complete in place and ready for use.

Category 6 Cable, Installed in Conduit, measured as prescribed above shall be paid for at the contract price per the linear foot, which price shall include all incidentals necessary to complete the work.

Payment will be made under:

907-663-A: Network Switch, Type ____	- per each
907-663-B: Terminal Server	- per each
907-663-C Cellular Modem	- per each
907-663-D: Category 6 Cable, Installed in Conduit	- per linear foot

## SECTION 905 - PROPOSAL

Date \_\_\_\_\_

Mississippi Transportation Commission  
Jackson, Mississippi

Sirs: The following proposal is made on behalf of \_\_\_\_\_  
\_\_\_\_\_ of \_\_\_\_\_

for constructing the following designated project(s) within the time(s) hereinafter specified.

The plans are composed of drawings and blue prints on file in the offices of the Mississippi Department of Transportation, Jackson, Mississippi.

The Specifications are the current Standard Specifications of the Mississippi Department of Transportation approved by the Federal Highway Administration, except where superseded or amended by the plans, Special Provisions and Notice(s) to Bidders attached hereto and made a part thereof.

I (We) certify that I (we) possess a copy of said Standard and any Supplemental Specifications.

Evidence of my (our) authority to submit the Proposal is hereby furnished. The proposal is made without collusion on the part of any person, firm or corporation. I (We) certify that I (we) have carefully examined the Plans, the Specifications, including the Special Provisions and Notice(s) to Bidders, herein, and have personally examined the site of the work. On the basis of the Specifications, Special Provisions, Notice(s) to Bidders, and Plans, I (we) propose to furnish all necessary machinery, tools, apparatus and other means of construction and do all the work and furnish all the materials in the manner specified. I (We) understand that the quantities mentioned herein are approximate only and are subject to either increase or decrease, and hereby propose to perform any increased or decreased quantities of work at the unit prices bid, in accordance with the above.

I (We) acknowledge that this proposal will be found irregular and/or non-responsive unless a certified check, cashier's check, or Proposal Guaranty Bond in the amount as required in the Advertisement (or, by law) is submitted electronically with the proposal or is delivered to the Contract Administration Engineer prior to the bid opening time specified in the advertisement.

INSTRUCTION TO BIDDERS: Alternate and Optional Items on Bid Schedule.

1. Two or more items entered opposite a single unit quantity WITHOUT DEFINITE DESIGNATION AS "ALTERNATE ITEMS" are considered as "OPTIONAL ITEMS". Bidders may or may not indicate on bids the Optional Item proposed to be furnished or performed WITHOUT PREJUDICE IN REGARD TO IRREGULARITY OF BIDS.
2. Items classified on the bid schedule as "ALTERNATE ITEMS" and/or "ALTERNATE TYPES OF CONSTRUCTION" must be preselected and indicated on bids. However, "Alternate Types of Construction" may include Optional Items to be treated as set out in Paragraph 1, above.
3. Optional items not preselected and indicated on the bid schedule MUST be designated in accordance with Subsection 102.06 prior to or at the time of execution of the contract.
4. Optional and Alternate items designated must be used throughout the project.

I (We) further propose to perform all "force account or extra work" that may be required of me (us) on the basis provided in the Specifications and to give such work my (our) personal attention in order to see that it is economically performed.

I (We) further propose to execute the attached contract agreement (Section 902) as soon as the work is awarded to me (us), and to begin and complete the work within the time limit(s) provided for in the Specifications and Advertisement. I (We) also propose to execute the attached contract bond (Section 903) in an amount not less than one hundred (100) percent of the total of my (our) part, but also to guarantee the excellence of both workmanship and materials until the work is finally accepted.

I (We) shall submit electronically with our proposal or deliver prior to the bid opening time a certified check, cashier's check or bid bond for **five percent (5%) of total bid** and hereby agree that in case of my (our) failure to execute the contract and furnish bond within Ten (10) days after notice of award, the amount of this check (bid bond) will be forfeited to the State of Mississippi as liquidated damages arising out of my (our) failure to execute the contract as proposed. It is understood that in case I am (we are) not awarded the work, the check will be returned as provided in the Specifications.

## SECTION 905 -- PROPOSAL (CONTINUED)

I (We) hereby certify by digital signature and electronic submission via Bid Express of the Section 905 proposal below, that all certifications, disclosures and affidavits incorporated herein are deemed to be duly executed in the aggregate, fully enforceable and binding upon delivery of the bid proposal. I (We) further acknowledge that this certification shall not extend to the bid bond or alternate security which must be separately executed for the benefit of the Commission. This signature does not cure deficiencies in any required certifications, disclosures and/or affidavits. I (We) also acknowledge the right of the Commission to require full and final execution on any certification, disclosure or affidavit contained in the proposal at the Commission's election upon award. Failure to so execute at the Commission's request within the time allowed in the Standard Specifications for execution of all contract documents will result in forfeiture of the bid bond or alternate security.

Respectfully Submitted,

DATE \_\_\_\_\_

\_\_\_\_\_  
Contractor

BY \_\_\_\_\_  
Signature

TITLE \_\_\_\_\_

ADDRESS \_\_\_\_\_

CITY, STATE, ZIP \_\_\_\_\_

PHONE \_\_\_\_\_

FAX \_\_\_\_\_

E-MAIL \_\_\_\_\_

(To be filled in if a corporation)

Our corporation is chartered under the Laws of the State of \_\_\_\_\_ and the names, titles and business addresses of the executives are as follows:

\_\_\_\_\_  
President

\_\_\_\_\_  
Address

\_\_\_\_\_  
Secretary

\_\_\_\_\_  
Address

\_\_\_\_\_  
Treasurer

\_\_\_\_\_  
Address

The following is my (our) itemized proposal.



Mill & Overlay approximately 7 miles of SR 182 from US 82 to SR 25 and from SR 12 to US 82, known as State Project No. MP-1182-53(003) / 306352301 & 302 in Oktibbeha County.

Line no.	Item Code	Adj Code	Quantity	Units	Description[Fixed Unit Price]
<b>Roadway Items</b>					
0010	202-B007		1,100	Square Yard	Removal of Asphalt Pavement, All Depths
0020	202-B052		817	Square Yard	Removal of Concrete Driveways, All Depths
0030	202-B062		252	Square Yard	Removal of Concrete Overlayed w/ Asphalt Pavement, All Depths
0040	202-B088		128	Linear Feet	Removal of Curb & Gutter, All Types
0050	202-B165		2	Each	Removal of Inlets, All Sizes
0060	202-B191		62	Linear Feet	Removal of Pipe, 8" And Above
0070	202-B240		3,400	Linear Feet	Removal of Traffic Stripe
0080	203-EX040	(E)	7,778	Cubic Yard	Borrow Excavation, AH, LVM, Class B9
0090	203-G002	(E)	2,650	Cubic Yard	Excess Excavation, LVM, AH
0100	206-A001	(S)	37	Cubic Yard	Structure Excavation
0110	209-A005		6,232	Square Yard	Geotextile Stabilization, Type V, Non-Woven
0120	216-A001		5,118	Square Yard	Solid Sodding
0130	217-A001		1,150	Square Yard	Ditch Liner
0140	219-A001		103	Thousand Gallon	Watering (\$20.00)
0150	220-A001		1	Acre	Insect Pest Control (\$30.00)
0160	221-A001	(S)	110	Cubic Yard	Concrete Paved Ditch
0170	234-A001		200	Linear Feet	Temporary Silt Fence
0180	237-A002		100	Linear Feet	Wattles, 20"
0190	304-A003	(GY)	3,320	Cubic Yard	Granular Material, LVM, Class 3, Group D
0200	403-A005	(BA1)	2,245	Ton	19-mm, MT, Asphalt Pavement
0210	403-A006	(BA1)	600	Ton	19-mm, ST, Asphalt Pavement
0220	403-A014	(BA1)	6,219	Ton	9.5-mm, MT, Asphalt Pavement
0230	403-A015	(BA1)	13,500	Ton	9.5-mm, ST, Asphalt Pavement
0240	406-A002		197,700	Square Yard	Cold Milling of Bituminous Pavement, All Depths
0250	407-A001	(A2)	10,942	Gallon	Asphalt for Tack Coat
0260	503-C010		2,757	Linear Feet	Saw Cut, Full Depth
0270	601-B001	(S)	7	Cubic Yard	Class "B" Structural Concrete, Minor Structures
0280	602-A001	(S)	392	Pounds	Reinforcing Steel
0290	603-CA011	(S)	56	Linear Feet	18" Reinforced Concrete Pipe, Class III
0300	603-CB003	(S)	2	Each	18" Reinforced Concrete End Section
0310	603-CE008	(S)	16	Linear Feet	29" x 18" Concrete Arch Pipe, Class A III
0320	603-CE013	(S)	16	Linear Feet	36" x 23" Concrete Arch Pipe, Class A III
0330	603-CF004	(S)	1	Each	36" x 23" Concrete Arch Pipe End Section
0340	604-B001		500	Pounds	Gratings



Line no.	Item Code	Adj Code	Quantity	Units	Description[Fixed Unit Price]
0350	606-B001		107	Linear Feet	Guard Rail, Class A, Type 1
0360	606-C003		1	Each	Guard Rail, Cable Anchor, Type 1
0370	606-E007		1	Each	Guard Rail, Terminal End Section, Non-Flared
0380	609-C001	(S)	87	Linear Feet	Concrete Integral Curb, Type 1
0390	609-D004	(S)	931	Linear Feet	Combination Concrete Curb and Gutter Type 2 Modified
0400	614-B001	(S)	397	Square Yard	Concrete Driveway, With Reinforcement
0410	616-A001	(S)	100	Square Yard	Concrete Median and/or Island Pavement, 10-inch
0420	618-A001		1	Lump Sum	Maintenance of Traffic
0430	618-B001		2	Square Feet	Additional Construction Signs (\$10.00)
0440	619-A1001		33	Mile	Temporary Traffic Stripe, Continuous White
0450	619-A2001		19	Mile	Temporary Traffic Stripe, Continuous Yellow
0460	619-A3001		7	Mile	Temporary Traffic Stripe, Skip White
0470	619-A4002		10	Mile	Temporary Traffic Stripe, Skip Yellow
0480	619-A5001		46,457	Linear Feet	Temporary Traffic Stripe, Detail
0490	619-A6001		222	Square Feet	Temporary Traffic Stripe, Legend
0500	619-A6002		3,618	Linear Feet	Temporary Traffic Stripe, Legend
0510	619-D3001		12	Each	Remove and Reset Signs, All Sizes
0520	620-A001		1	Lump Sum	Mobilization
0530	626-A004		7	Mile	6" Thermoplastic Traffic Stripe, Skip White
0540	626-B003		2,674	Linear Feet	6" Thermoplastic Traffic Stripe, Continuous White
0550	626-C004		17	Mile	6" Thermoplastic Edge Stripe, Continuous White
0560	626-D003		5	Mile	6" Thermoplastic Traffic Stripe, Skip Yellow
0570	626-E003		2,310	Linear Feet	6" Thermoplastic Traffic Stripe, Continuous Yellow
0580	626-E004		8	Mile	6" Thermoplastic Traffic Stripe, Continuous Yellow
0590	626-F003		3	Mile	6" Thermoplastic Edge Stripe, Continuous Yellow
0600	626-G002		26,681	Linear Feet	Thermoplastic Detail Stripe, White
0610	626-G003		11,476	Linear Feet	Thermoplastic Detail Stripe, Yellow
0620	626-H004		456	Square Feet	Thermoplastic Legend, White
0630	626-H005		2,218	Linear Feet	Thermoplastic Legend, White
0640	627-J001		250	Each	Two-Way Clear Reflective High Performance Raised Markers
0650	627-K001		1,044	Each	Red-Clear Reflective High Performance Raised Markers
0660	627-L001		1,582	Each	Two-Way Yellow Reflective High Performance Raised Markers
0670	630-A001		9	Square Feet	Standard Roadside Signs, Sheet Aluminum, 0.080" Thickness
0680	630-A003		4	Square Feet	Standard Roadside Signs, Sheet Aluminum, 0.125" Thickness
0690	630-E004		18	Pounds	Structural Steel Angles & Bars, 7/16" x 2 1/2" Flat Bar
0700	630-F006		5	Each	Delineators, Guard Rail, White
0710	630-K001		15	Linear Feet	Welded & Seamless Steel Pipe Posts, 3 1/2"

Line no.	Item Code	Adj Code	Quantity	Units	Description[Fixed Unit Price]
0720	635-A059		12	Each	Traffic Signal Head, Type 1
0730	635-A065		4	Each	Traffic Signal Head, Type 2 FYA
0740	635-A070		2	Each	Traffic Signal Head, Type 3
0750	907-619-B001		66	Linear Feet	Temporary Portable Rumble Strips
0760	907-632-A007		2	Each	Solid State Traffic Cabinet Assembly, Type III Cabinet, Type 1 Controller
0770	907-632-J001		2	Each	Power Service Pedestal
0780	907-634-A107		2	Each	Traffic Signal Equipment Pole, Type II, 22' Shaft, 40' Arm
0790	907-634-A108		1	Each	Traffic Signal Equipment Pole, Type II, 22' Shaft, 45' Arm
0800	907-634-A113		1	Each	Traffic Signal Equipment Pole, Type II, 22' Shaft, 70' Arm
0810	907-634-A116		1	Each	Traffic Signal Equipment Pole, Type II, 22' Shaft, 85' Arm
0820	907-634-A128		1	Each	Traffic Signal Equipment Pole, Type II, 30' Shaft, 55' Arm
0830	907-634-A132		1	Each	Traffic Signal Equipment Pole, Type II, 30' Shaft, 75' Arm
0840	907-634-B002		1	Each	Traffic Signal Equipment Pole Shaft Extension, 10-foot, Video Camera Mount
0850	907-634-C001		24	Cubic Yard	Pole Foundations, Class "B" Concrete
0860	907-636-B016		1,384	Linear Feet	Electric Cable, Underground in Conduit, IMSA 20-1, AWG 14, 8 Conductor
0870	907-636-B053		159	Linear Feet	Electric Cable, Underground in Conduit, THHN, AWG #6, 3 Conductor
0880	907-636-C009		501	Linear Feet	Electric Cable, Aerial Supported, IMSA 20-1, AWG 14, 8 Conductor
0890	907-637-A002		8	Each	Pullbox Enclosure, Type 2
0900	907-637-A003		2	Each	Pullbox Enclosure, Type 3
0910	907-637-C028		147	Linear Feet	Traffic Signal Conduit, Underground, Type 4, 2"
0920	907-637-C030		58	Linear Feet	Traffic Signal Conduit, Underground, Type 4, 3"
0930	907-637-D003		972	Linear Feet	Traffic Signal Conduit, Underground Drilled or Jacked, Rolled Pipe, 3"
0940	907-639-B001		7	Each	Type 1 Optical Detector
0950	907-639-C001		1,723	Linear Feet	Type 1 Optical Detector Cable
0960	907-639-D001		2	Each	Multimode Phase Selector
0970	907-641-A002		7	Each	Signal Stop Bar Radar Vehicle Detection Sensor, Type 2
0980	907-641-B002		4	Each	Signal Advanced Radar Vehicle Detection Sensor, Type 2
0990	907-641-D001		2,570	Linear Feet	Radar Vehicle Detection Cable
1000	907-650-A002		1	Each	On Street Video Equipment, Fixed Type
1010	907-650-A003		1	Each	On Street Video Equipment, PTZ Type
1020	907-653-B001		50	Square Feet	Street Name Sign
1030	907-662-D002		3	Each	Radio Interconnect, Broadband, Short Range
1040	907-663-A001		2	Each	Network Switch, Type A
1050	907-663-D001		1,255	Linear Feet	Category 6 Cable, Installed in Conduit

Line no.	Item Code	Adj Code	Quantity	Units	Description[Fixed Unit Price]
<b>ALTERNATE GROUP AA NUMBER 1</b>					
1060	304-H001	(GY)	2,028	Cubic Yard	3/4" and Down Crushed Stone Base, LVM
<b>ALTERNATE GROUP AA NUMBER 2</b>					
1070	304-H002	(GY)	2,028	Cubic Yard	Size 610 Crushed Stone Base, LVM
<b>ALTERNATE GROUP AA NUMBER 3</b>					
1080	304-H003	(GY)	2,028	Cubic Yard	Size 825B Crushed Stone Base, LVM
<b>ALTERNATE GROUP BB NUMBER 1</b>					
1090	907-624-A002		280	Linear Feet	6" Inverted Profile Thermoplastic Traffic Stripe, Skip White
1100	907-624-B002		1,300	Linear Feet	6" Inverted Profile Thermoplastic Traffic Stripe, Continuous White
1110	907-624-D002		1,640	Linear Feet	6" Inverted Profile Thermoplastic Traffic Stripe, Continuous Yellow
1120	907-624-E001		44	Linear Feet	Inverted Profile Thermoplastic Detail Traffic Stripe, White
1130	907-624-E003		480	Linear Feet	Inverted Profile Thermoplastic Detail Traffic Stripe, Yellow
<b>ALTERNATE GROUP BB NUMBER 2</b>					
1140	628-G001		280	Linear Feet	6" High Performance Cold Plastic Traffic Stripe, Skip White
1150	628-H001		1,300	Linear Feet	6" High Performance Cold Plastic Traffic Stripe, Continuous White
1160	628-J001		1,640	Linear Feet	6" High Performance Cold Plastic Traffic Stripe, Continuous Yellow
1170	628-K001		44	Linear Feet	High Performance Cold Plastic Detail Stripe, White
1180	628-K002		480	Linear Feet	High Performance Cold Plastic Detail Stripe, Yellow

SECTION 905 - COMBINATION BID PROPOSAL (Continued)

**CONDITIONS FOR COMBINATION BID**

If a bidder elects to submit a combined bid for two or more of the contracts listed for this month's letting, the bidder must complete and execute these sheets of the proposal in each of the individual proposals to constitute a combination bid. In addition to this requirement, each individual contract shall be completed, executed and submitted in the usual specified manner.

Failure to execute this Combination Bid Proposal in each of the contracts combined will be just cause for each proposal to be received and evaluated as a separate bid.

It is understood that the Mississippi Transportation Commission not only reserves the right to reject any and all proposals, but also the right to award contracts upon the basis of lowest separate bids or combination bids most advantageous to the State.

It is further understood and agreed that the Combination Bid Proposal is for comparison of bids only and that each contract shall operate in every respect as a separate contract in accordance with its proposal and contract documents.

I (We) agree to complete each contract on or before its specified completion date.

\*\*\*\*\*

**COMBINATION BID PROPOSAL**

This proposal is tendered as one part of a Combination Bid Proposal utilizing option \_\_\_\_\* of Subsection 102.11 on the following contracts:

\* Option to be shown as either (a), (b), or (c).

	<u>Project No.</u>	<u>County</u>	<u>Project No.</u>	<u>County</u>
1.	_____	_____	6.	_____
2.	_____	_____	7.	_____
3.	_____	_____	8.	_____
4.	_____	_____	9.	_____
5.	_____	_____	10.	_____

(a) If Combination A has been selected, your Combination Bid is complete.

(b) If Combination B has been selected, then complete the following page.

SECTION 905 - COMBINATION BID PROPOSAL (Continued)

Project Number	Pay Item Number	Unit	Unit Price Reduction	Total Item Reduction	Total Contract Reduction
1. _____	_____ _____ _____	_____ _____ _____	_____ _____ _____	_____ _____ _____	_____
2. _____	_____ _____ _____	_____ _____ _____	_____ _____ _____	_____ _____ _____	_____
3. _____	_____ _____ _____	_____ _____ _____	_____ _____ _____	_____ _____ _____	_____
4. _____	_____ _____ _____	_____ _____ _____	_____ _____ _____	_____ _____ _____	_____
5. _____	_____ _____ _____	_____ _____ _____	_____ _____ _____	_____ _____ _____	_____
6. _____	_____ _____ _____	_____ _____ _____	_____ _____ _____	_____ _____ _____	_____
7. _____	_____ _____ _____	_____ _____ _____	_____ _____ _____	_____ _____ _____	_____
8. _____	_____ _____ _____	_____ _____ _____	_____ _____ _____	_____ _____ _____	_____

SECTION 905 - COMBINATION BID PROPOSAL (Continued)

Project Number	Pay Item Number	Unit	Unit Price Reduction	Total Item Reduction	Total Contract Reduction
9. _____ _____	_____ _____ _____	_____ _____ _____	_____ _____ _____	_____ _____ _____	_____
10. _____ _____	_____ _____ _____	_____ _____ _____	_____ _____ _____	_____ _____ _____	_____

(c) If Combination C has been selected, then initial and complete ONE of the following.

- \_\_\_\_\_ I (We) desire to be awarded work not to exceed a total monetary value of \$ \_\_\_\_\_.
- \_\_\_\_\_ I (We) desire to be awarded work not to exceed \_\_\_\_\_ number of contracts.

TO: EXECUTIVE DIRECTOR, MISSISSIPPI DEPARTMENT OF TRANSPORTATION  
JACKSON, MISSISSIPPI

**CERTIFICATE**

If awarded this contract, I (we) contemplate that portions of the contract will be sublet. I (we) certify that those subcontracts which are equal to or in excess of fifty thousand dollars (\$50,000.00) will be in accordance with regulations promulgated and adopted by the Mississippi State Board of Contractors on September 8, 2011.

I (we) agree that this notification of intent DOES NOT constitute APPROVAL of the subcontracts.

_____ (Individual or Firm)	_____ (Address)
_____ (Individual or Firm)	_____ (Address)
_____ (Individual or Firm)	_____ (Address)
_____ (Individual or Firm)	_____ (Address)

NOTE: Failure to complete the above DOES NOT preclude subsequent subcontracts. Subsequent subcontracts, if any, equal to or in excess of fifty thousand dollars (\$50,000.00) will be in accordance with regulations promulgated and adopted by the Mississippi State Board of Contractors on September 8, 2011.

Contractor \_\_\_\_\_

**MISSISSIPPI DEPARTMENT OF TRANSPORTATION**  
**CERTIFICATION**

I, \_\_\_\_\_,  
(Name of person signing bid)

individually, and in my capacity as \_\_\_\_\_ of  
(Title of person signing bid)

\_\_\_\_\_  
(Name of Firm, partnership, or Corporation)

do hereby certify under penalty of perjury under the laws of the United States and the State of Mississippi

that \_\_\_\_\_, Bidder  
(Name of Firm, Partnership, or Corporation)

on Project No. **MP-1182-53(003)/ 306352301000 & MP-1182-53(003)/ 306352302000**

in **Oktibbeha** \_\_\_\_\_ County(ies), Mississippi, has not either directly or indirectly entered into any agreement, participated in any collusion; or otherwise taken any action in restraint of free competitive bidding in connection with this contract; nor have any of its corporate officers or principal owners.

Except as noted hereafter, it is further certified that said legal entity and its corporate officers, principal owners, managers, auditors and others in a position of administering federal funds are not currently under suspension, debarment, voluntary exclusion or determination of ineligibility; nor have a debarment pending; nor been suspended, debarred, voluntarily excluded or determined ineligible within the past three years by the Mississippi Transportation Commission, the State of Mississippi, any other State or a federal agency; nor been indicted, convicted or had a civil judgment rendered by a court of competent jurisdiction in any matter involving fraud or official misconduct within the past three years.

Do exceptions exist and are made a part thereof? Yes / No

Any exceptions shall address to whom it applies, initiating agency and dates of such action.

Note: Exceptions will not necessarily result in denial of award but will be considered in determining bidder responsibility. Providing false information may result in criminal prosecution or administrative sanctions.

All of the foregoing is true and correct.

(1/2016 S)



## SECTION 902

CONTRACT FOR MP-1182-53(003)/ 306352301000 & MP-1182-53(003)/ 306352302000

LOCATED IN THE COUNTY(IES) OF Oktibbeha

STATE OF MISSISSIPPI,  
COUNTY OF HINDS

This contract entered into by and between the Mississippi Transportation Commission on one hand, and the undersigned contractor, on the other witnesseth;

That, in consideration of the payment by the Mississippi Transportation Commission of the prices set out in the proposal hereto attached, to the undersigned contractor, such payment to be made in the manner and at the time of times specified in the specifications and the special provisions, if any, the undersigned contractor hereby agrees to accept the prices stated in the proposal in full compensation for the furnishing of all materials and equipment and the executing of all the work contemplated in this contract.

It is understood and agreed that the advertising according to law, the Advertisement, the instructions to bidders, the proposal for the contract, the specifications, the revisions of the specifications, the special provisions, and also the plans for the work herein contemplated, said plans showing more particularly the details of the work to be done, shall be held to be, and are hereby made a part of this contract by specific reference thereto and with like effect as if each and all of said instruments had been set out fully herein in words and figures.

It is further agreed that for the same consideration the undersigned contractor shall be responsible for all loss or damage arising out of the nature of the work aforesaid; or from the action of the elements and unforeseen obstructions or difficulties which may be encountered in the prosecution of the same and for all risks of every description connected with the work, exceptions being those specifically set out in the contract; and for faithfully completing the whole work in good and workmanlike manner according to the approved Plans, Specifications, Special Provisions, Notice(s) to Bidders and requirements of the Mississippi Department of Transportation.

It is further agreed that the work shall be done under the direct supervision and to the complete satisfaction of the Executive Director of the Mississippi Department of Transportation, or his authorized representatives, and when Federal Funds are involved subject to inspection at all times and approval by the Federal Highway Administration, or its agents as the case may be, or the agents of any other Agency whose funds are involved in accordance with those Acts of the Legislature of the State of Mississippi approved by the Governor and such rules and regulations issued pursuant thereto by the Mississippi Transportation Commission and the authorized Federal Agencies.

The Contractor agrees that all labor as outlined in the Special Provisions may be secured from list furnished by

It is agreed and understood that each and every provision of law and clause required by law to be inserted in this contract shall be deemed to be inserted herein and this contract shall be read and enforced as though it were included herein, and, if through mere mistake or otherwise any such provision is not inserted, then upon the application of either party hereto, the contract shall forthwith be physically amended to make such insertion.

The Contractor agrees that he has read each and every clause of this Contract, and fully understands the meaning of same and that he will comply with all the terms, covenants and agreements therein set forth.

Witness our signatures this the \_\_\_\_ day of \_\_\_\_\_, \_\_\_\_\_.

\_\_\_\_\_  
Contractor(s)

By \_\_\_\_\_

MISSISSIPPI TRANSPORTATION COMMISSION

Title \_\_\_\_\_

By \_\_\_\_\_

Signed and sealed in the presence of:  
(names and addresses of witnesses)

Executive Director

\_\_\_\_\_  
Secretary to the Commission

Award authorized by the Mississippi Transportation Commission in session on the \_\_\_\_ day of \_\_\_\_\_, \_\_\_\_\_, Minute Book No. \_\_\_\_\_, Page No. \_\_\_\_\_.

Revised 8/06/2003

**SECTION 903**  
**PERFORMANCE AND PAYMENT BOND**

CONTRACT BOND FOR: MP-1182-53(003)/ 306352301000 & MP-1182-53(003)/ 306352302000

LOCATED IN THE COUNTY(IES) OF: Oktibbeha

STATE OF MISSISSIPPI,  
COUNTY OF HINDS

Know all men by these presents: that we, \_\_\_\_\_  
\_\_\_\_\_, (Contractor)  
\_\_\_\_\_, Principal, a \_\_\_\_\_

residing at \_\_\_\_\_ in the State of \_\_\_\_\_

and \_\_\_\_\_  
\_\_\_\_\_, (Surety)

residing at \_\_\_\_\_ in the State of \_\_\_\_\_,

authorized to do business in the State of Mississippi, under the laws thereof, as surety, effective as of the contract date

shown below, are held and firmly bound unto the State of Mississippi in the sum of \_\_\_\_\_

\_\_\_\_\_  
(\$ \_\_\_\_\_) Dollars, lawful money of the United States of America, to be paid to it for which  
payment well and truly to be made, we bind ourselves, our heirs, administrators, successors, or assigns jointly and  
severally by these presents.

The conditions of this bond are such, that whereas the said \_\_\_\_\_

\_\_\_\_\_  
principal, has (have) entered into a contract with the Mississippi Transportation Commission, bearing the date of  
\_\_\_\_\_ day of \_\_\_\_\_ A.D. \_\_\_\_\_ hereto annexed, for the construction of certain projects(s) in  
the State of Mississippi as mentioned in said contract in accordance with the Contract Documents therefor, on file in the  
offices of the Mississippi Department of Transportation, Jackson, Mississippi.

Now therefore, if the above bounden \_\_\_\_\_  
\_\_\_\_\_ in all things shall stand to and abide by and well and truly observe, do keep and perform all and  
singular the terms, covenants, conditions, guarantees and agreements in said contract, contained on his (their) part to be  
observed, done, kept and performed and each of them, at the time and in the manner and form and furnish all of the  
material and equipment specified in said contract in strict accordance with the terms of said contract which said plans,  
specifications and special provisions are included in and form a part of said contract and shall maintain the said work  
contemplated until its final completion and acceptance as specified in Subsection 109.11 of the approved specifications,  
and save harmless said Mississippi Transportation Commission from any loss or damage arising out of or occasioned by  
the negligence, wrongful or criminal act, overcharge, fraud, or any other loss or damage whatsoever, on the part of said  
principal (s), his (their) agents, servants, or employees in the performance of said work or in any manner connected  
therewith, and shall be liable and responsible in a civil action instituted by the State at the instance of the Mississippi  
Transportation Commission or any officer of the State authorized in such cases, for double any amount in money or  
property, the State may lose or be overcharged or otherwise defrauded of, by reason of wrongful or criminal act, if any, of  
the Contractor(s), his (their) agents or employees, and shall promptly pay the said agents, servants and employees and all  
persons furnishing labor, material, equipment or supplies therefor, including premiums incurred, for Surety Bonds,  
Liability Insurance, and Workmen's Compensation Insurance; with the additional obligation that such Contractor shall  
promptly make payment of all taxes, licenses, assessments, contributions, damages,

any liquidated damages which may arise prior to any termination of said principal's contract, any liquidated damages which may arise after termination of the said principal's contract due to default on the part of said principal, penalties and interest thereon, when and as the same may be due this state, or any county, municipality, board, department, commission or political subdivision: in the course of the performance of said work and in accordance with Sections 31-5-51 et seq. Mississippi Code of 1972, and other State statutes applicable thereto, and shall carry out to the letter and to the satisfaction of the Executive Director of the Mississippi Department of Transportation, all, each and every one of the stipulations, obligations, conditions, covenants and agreements and terms of said contract in accordance with the terms thereof and all of the expense and cost and attorney's fee that may be incurred in the enforcement of the performance of said contract, or in the enforcement of the conditions and obligations of this bond, then this obligation shall be null and void, otherwise to be and remain in full force and virtue.

_____ (Contractors) Principal	_____ Surety
By _____	By _____ (Signature) Attorney in Fact
	Address _____ _____ _____
Title _____ (Contractor's Seal)	_____ (Printed) MS Agent
	_____ (Signature) MS Agent
	Address _____ _____ _____
	_____ (Surety Seal)
	_____ Mississippi Insurance ID Number



# BID BOND

KNOW ALL MEN BY THESE PRESENTS, that we \_\_\_\_\_  
Contractor

\_\_\_\_\_  
Address

\_\_\_\_\_  
City, State ZIP

As principal, hereinafter called the Principal, and \_\_\_\_\_  
Surety

a corporation duly organized under the laws of the state of \_\_\_\_\_

as Surety, hereinafter called the Surety, are held and firmly bound unto **State of Mississippi, Jackson, Mississippi**

As Obligee, hereinafter called Obligee, in the sum of **Five Per Cent (5%) of Amount Bid**

Dollars(\$ \_\_\_\_\_ )

for the payment of which sum will and truly to be made, the said Principal and said Surety, bind ourselves, our heirs, executors, administrators, successors and assigns, jointly and severally, firmly by these presents.

WHEREAS, the Principal has submitted a bid for **Mill & Overlay approximately 7 miles of SR 182 from US 82 to SR 25 and from SR 12 to US 82, known as State Project No. MP-1182-53(003) / 306352301 & 302 in Oktibbeha County.**

NOW THEREFORE, the condition of this obligation is such that if the aforesaid Principal shall be awarded the contract, the said Principal will, within the time required, enter into a formal contract and give a good and sufficient bond to secure the performance of the terms and conditions of the contract, then this obligation to be void; otherwise the Principal and Surety will pay unto the Obligee the difference in money between the amount of the bid of the said Principal and the amount for which the Obligee legally contracts with another party to perform the work if the latter amount be in excess of the former, but in no event shall liability hereunder exceed the penal sum hereof.

Signed and sealed this \_\_\_\_\_ day of \_\_\_\_\_, 20\_\_

\_\_\_\_\_  
(Witness)

\_\_\_\_\_  
(Witness)

\_\_\_\_\_  
(Principal) (Seal)

By: \_\_\_\_\_  
(Name) (Title)

\_\_\_\_\_  
(Surety) (Seal)

By: \_\_\_\_\_  
(Attorney-in-Fact)

\_\_\_\_\_  
(MS Agent)

\_\_\_\_\_  
Mississippi Insurance ID Number

[illegible]

NOTE: THE ANTICIPATED WORKING DAYS SHOWN ON THIS SCHEDULE ARE FOR INFORMATIONAL PURPOSES ONLY. THE ACTUAL WORKING DAY TOTAL AS ASSESSED BY THE PROJECT ENGINEER ON FORM CSD-765 SHALL GOVERN.