

STATE	PROJECT NO.	SHEET NO.
MISS.	BWO-5174-50(002)	1

STATE OF MISSISSIPPI
MISSISSIPPI DEPARTMENT OF TRANSPORTATION

PLANS OF PROPOSED

PHILADELPHIA PROJECT OFFICE HVAC AND LIGHTING RENOVATION
STATE PROJECT NO. BWO-5174-50(002)

NESHOBA COUNTY

CONSTRUCTION FMS NOS.
503123 /301000

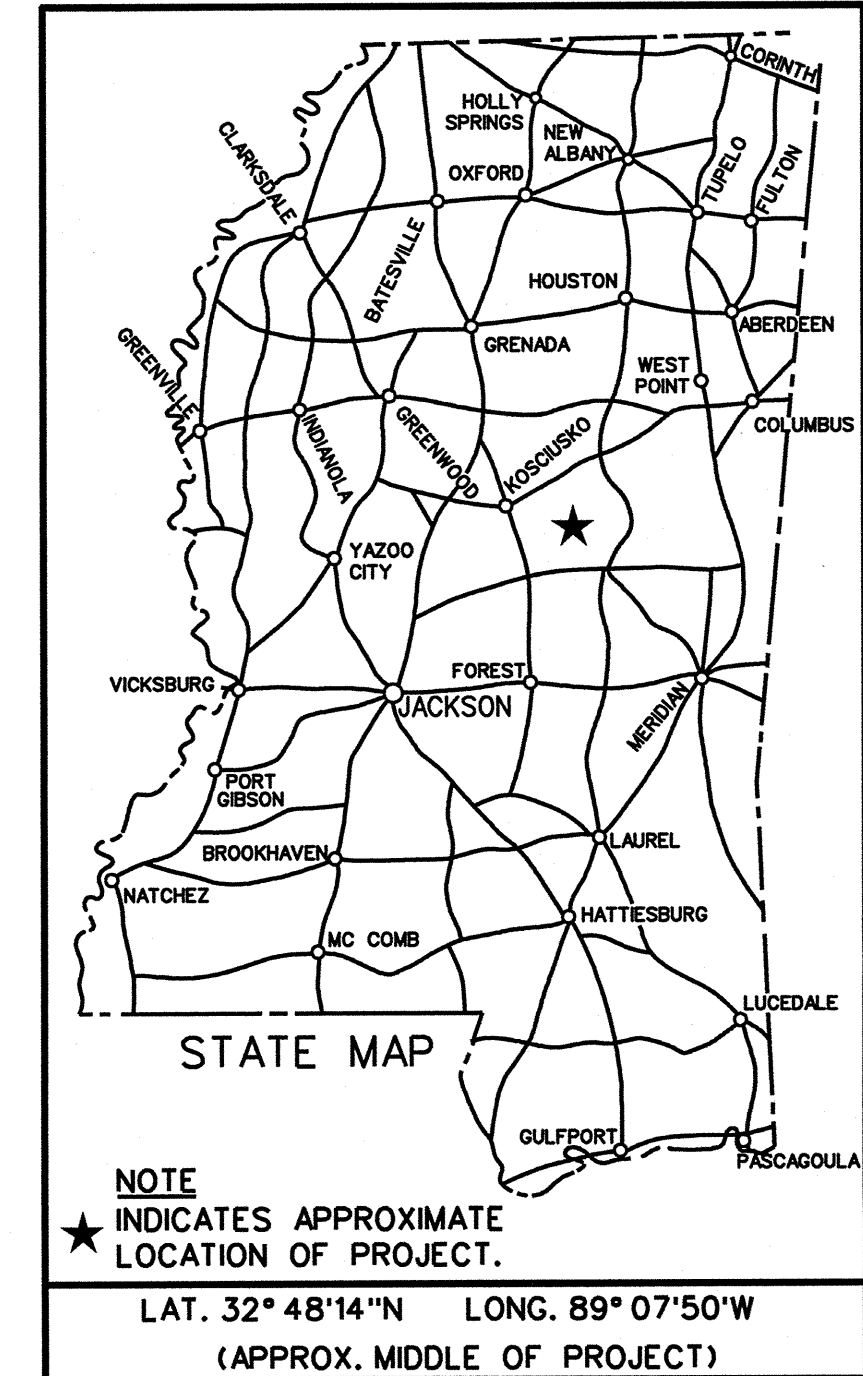

PROJECT SITE

1115 Highway 15 Bypass,
Philadelphia, MS 39350



ARCHITECTURAL

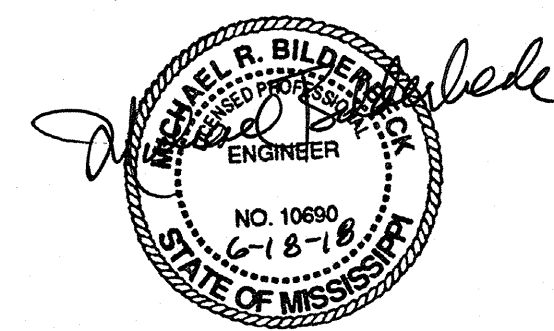

MECH/PLUMBING

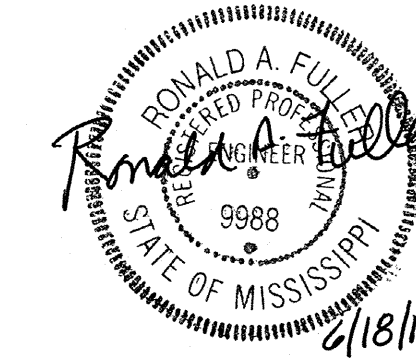

ELECTRICAL

PERMITS ACQUIRED BY MDOT		
WETLANDS AND WATERS PERMITS		
	WATERS	WETLANDS
NATIONWIDE #14	<input type="checkbox"/>	<input type="checkbox"/>
NATIONWIDE (OTHER)*	<input type="checkbox"/>	<input type="checkbox"/>
GENERAL*	<input type="checkbox"/>	<input type="checkbox"/>
INDIVIDUAL (404)*	<input type="checkbox"/>	<input type="checkbox"/>
STORMWATER PERMIT <input type="checkbox"/>		
Y	REQUIRED, SCNOI SUBMITTED BY MDOT (DISTURBED AREA = 5 ACRES)	
S	REQUIRED, SCNOI TO BE SUBMITTED BY CONTRACTOR (1 TO 4.99 ACRES)	
N	NO STORMWATER PERMIT REQUIRED (<1 ACRE)	
APPROVED BY: _____		

P S & E DATE: 2018-06-18

APPROVED:

DEPUTY EXECUTIVE DIRECTOR / CHIEF ENGINEER

EXECUTIVE DIRECTOR



INDEX OF DRAWINGS		
Working No.	Sheet No.	Sheet Name
	1	TITLE SHEET
T101	2	INDEX OF DRAWINGS & LEGEND
A101	3	DEMOLITION PLAN
A201	4	FINSH FLOOR PLAN
P130	5	PLUMBING FLOOR PLAN
M0.1	6	HVAC SCHEDULES, GENERAL NOTES AND LEGEND
M120	7	HVAC DEMOLITION FLOOR PLAN
M130	8	HVAC RENOVATION FLOOR PLAN
E001	9	ELECTRICAL LEGEND, ABBREVIATIONS, AND GENERAL NOTES
E101	10	LIGHTING DEMOLITION PLAN - ADMINISTRATION BUILDING
E102	11	LIGHTING PLAN - ADMINISTRATION BUILDING
E201	12	POWER DEMOLITION PLAN - ADMINISTRATION BUILDING
E202	13	POWER PLAN - ADMINISTRATION BUILDING
E501	14	ELECTRICAL DETAILS

- ROOM 123 ROOM NUMBER
- PARTITION WALL TYPE
- DOOR AND FRAME NUMBER
- 333 WINDOW
- NUMBER/LETTER COLUMN GRID
- REVISIONS
- GENERAL CONSTRUCTION
- LEGEND



ARCHITECTURAL

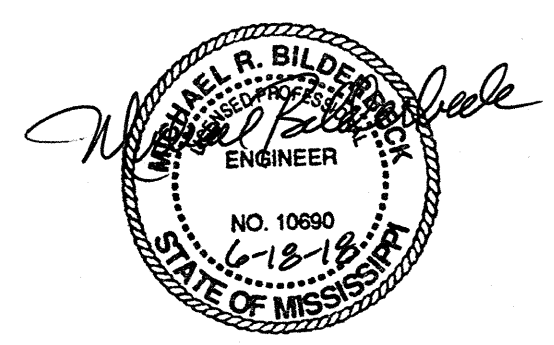

MECH/PLUMBING



ELECTRICAL

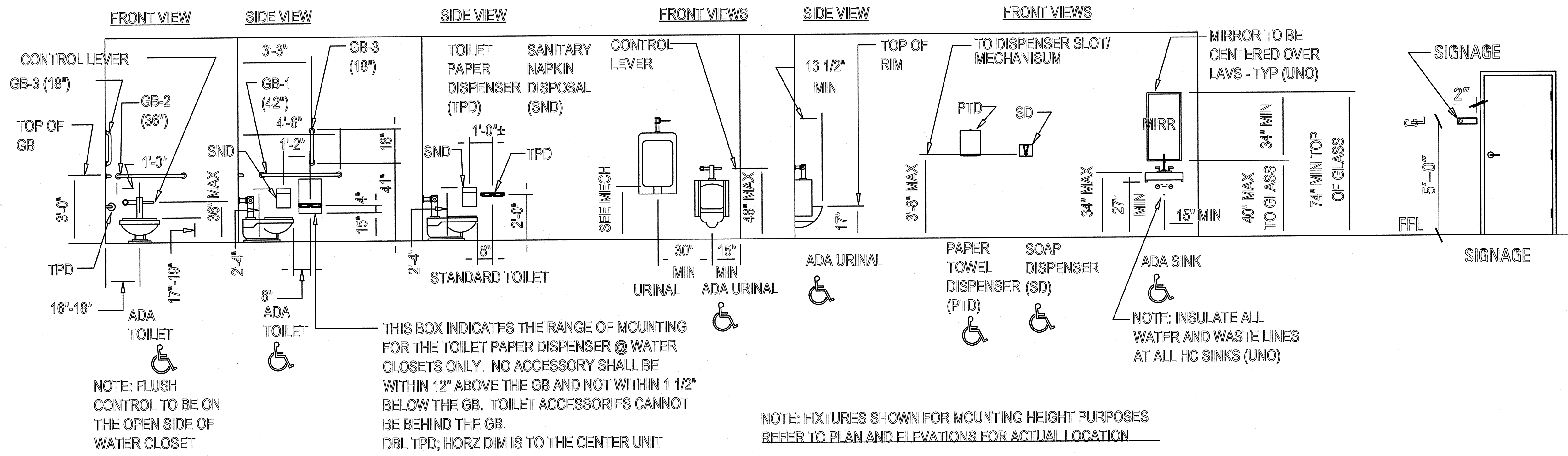

PS & E PLANS-DATE...2018-06-18		
FMS CON. • 503123/301000		
REVISIONS		
DATE	SHEET NO.	BY
9/17/2018	4	BLL

2 TYPICALS
T102 3/8"=1'-0"

MISSISSIPPI DEPARTMENT OF TRANSPORTATION PHILADELPHIA PROJECT OFFICE HVAC & LIGHTING RENOVATION INDEX OF DRAWINGS & LEGEND		
Project Number: BWO-5174-50(002)		
COUNTY: NESHOBA		WORKING NUMBER T101
FILENAME: Index-Ledgers		SHEET NUMBER 2
DESIGN TEAM	ASU	CHECKED ASU DATE: 2018-06-18

2018-06-05 09:08 AM PM DGNFT.LENGKE MISSISSIPPI DEPARTMENT OF TRANSPORTATION



DEMOLITION NOTES:

(DEMOLITION PLAN AND NOTES ARE FOR GENERAL REFERENCE AND DIRECTION. IT IS ADVISED THAT CONTRACTOR VISIT SITE BEFORE BID TO BEST PRICE DEMOLITION COSTS.)

1. REMOVE TOILET PARTITIONS AND DOORS
2. REMOVE URINALS AND RELATED EXPOSED PLUMBING
3. REMOVE TOILETS AND RELATED EXPOSED PLUMBING
4. REMOVE LAVATORIES AND RELATED EXPOSED PLUMBING
5. REMOVE TOILET ACCESSORIES
6. REMOVE CERAMIC TILE FLOOR & WALLS (TOILETS, RECEPT.)
7. REMOVE ACOUSTICAL CEILING AND GRID
8. REMOVE AND STORE DRINKING FOUNTAIN. REINSTALL AFTER PAINTING IS COMPLETE.
9. REMOVE EXISTING BULLETIN BOARD CABINET RM127
10. REMOVE EXISTING REFRID., RANGE, MICROWAVE AND DELIVER TO OWNER.
11. REMOVE EXISTING WINDOW BLINDS
12. REMOVE WALLPAPER RM103, RM100, RM102
13. REMOVE RUBBER BASE
14. REMOVE EXISTING CARPET
15. REMOVE EXISTING OUTLET COVERS AND DEVICES SUCH AS THERMOSTATS, FIRE ALARM, ETC., BEFORE PAINTING. REINSTALL AFTER PAINTING IS COMPLETE.
16. REMOVE SIGNAGE, STORE, AND REINSTALL AFTER PAINTING IS COMPLETE.
18. REMOVE EXISTING CORNER GUARDS
19. REMOVE SINKS AND RELATED EXPOSED PLUMBING IN ROOMS 125 AND 127
20. REMOVE COUNTERTOPS FROM ALL EXISTING MILLWORK AND BASE CABINETS.

1
A101
DEMOLITION PLAN
3/16" = 1"



MISSISSIPPI DEPARTMENT OF TRANSPORTATION PHILADELPHIA PROJECT OFFICE HVAC & LIGHTING RENOVATION DEMOLITION PLAN		 WORKING NUMBER A101
Project Number: BWO-5174-50(002) COUNTY: NESHOBA		
REVISION BY DATE	FILENAME: DemoPlan DESIGN TEAM: ASU CHECKED: ASU DATE: 2018-06-18	SHEET NUMBER 3

2018-06-05 09:05 AM PM DGNFT LLENAVE ARCHITECTURAL SERVICES DIVISION MISSISSIPPI DEPARTMENT OF TRANSPORTATION



1 FINISH FLOOR PLAN
A201 3/16" = 1'0"

FINISH NOTES:

(FINISH PLAN AND NOTE ARE FOR GENERAL REFERENCE AND DIRECTION. IT IS ADVISED THAT CONTRACTOR VISIT SITE BEFORE BID TO BEST PRICE FINISH COSTS.)

1. PREP AND PAINT ALL EXPOSED SURFACES
2. PREP VCT TO RECEIVE NEW TEXTILE COMPOSITE FLOORING.
3. INSTALL NEW CEMENT BOARD AT WALLS TO RECEIVE CERAMIC TILES. (TOILET ROOMS)
4. INSTALL CERAMIC WALL AND FLOOR TILES IN TOILET ROOMS.
5. INSTALL NEW FORMICA CLAD COUNTERTOPS WITH T-MOLD EDGE.
6. INSTALL NEW TOILET PARTITIONS AND ACCESSORIES AFTER NEW TOILET FIXTURES HAVE BEEN INSTALLED.
7. PAINT FORMICA WINDOW SILLS AT RECEPTION 100 AND SECRETARY OFFICES 102 AND 103
8. INSTALL NEW FLOORING AS SHOWN ON PLAN.
9. INSTALL NEW ACOUSTICAL PANEL CEILING SYSTEM. COORDINATE WITH ELECTRICAL AND MECHANICAL.
10. INSTALL NEW CORNER GUARDS.
11. INSTALL NEW KITCHEN APPLIANCES (REFRIG., RANGE, AND MICROWAVE)
12. INSTALL NEW WINDOW BLINDS
13. INSTALL NEW SINKS, SAME SIZE AS EXISTING, AT ROOMS 125 AND 127. REFER TO PLUMBING FOR MORE INFORMATION.
15. INSTALL NEW RUBBER BASE IN ALL SPACES.
16. INSTALL NEW CABINET PULLS ON ALL WALL AND BASS CABINETS.

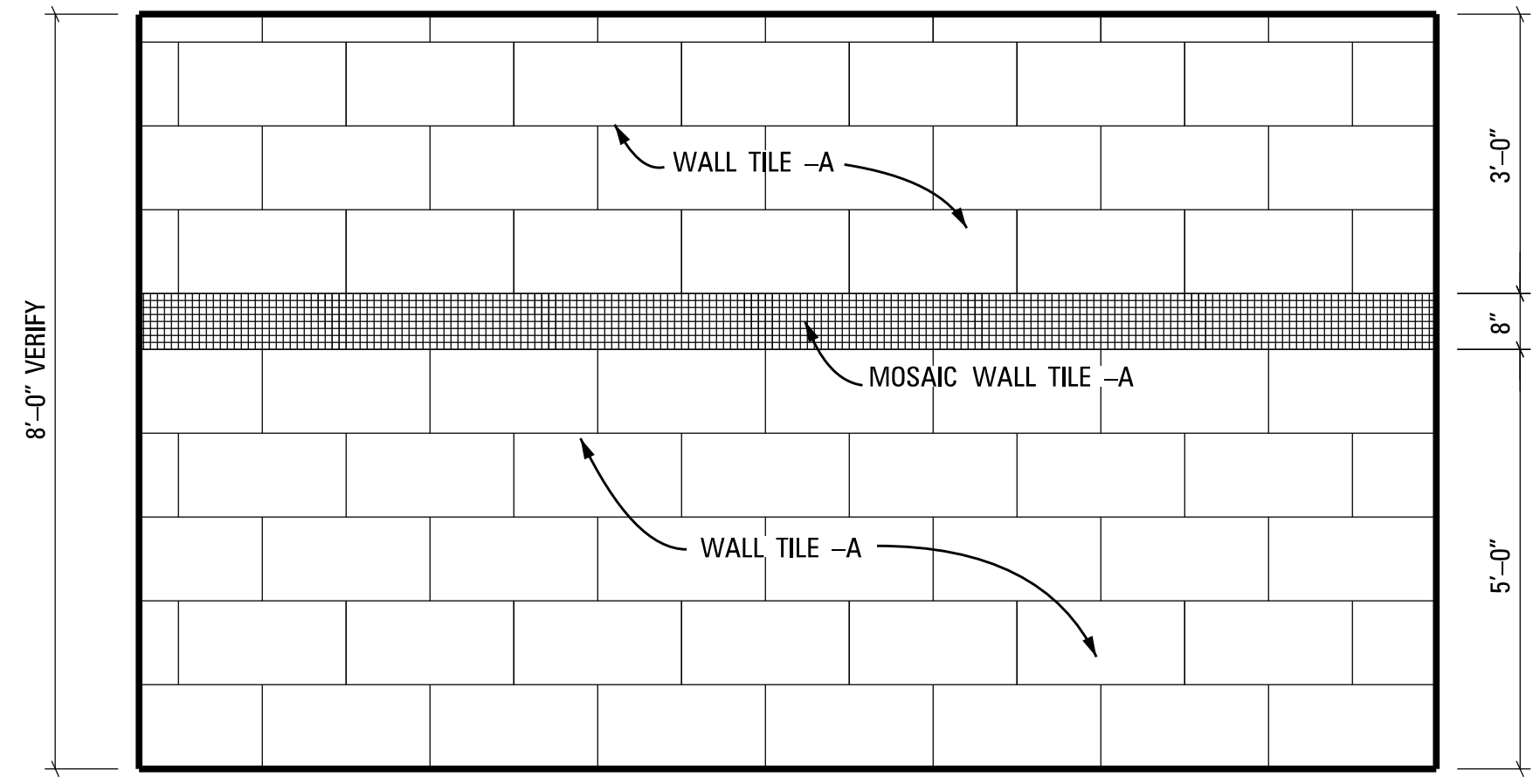
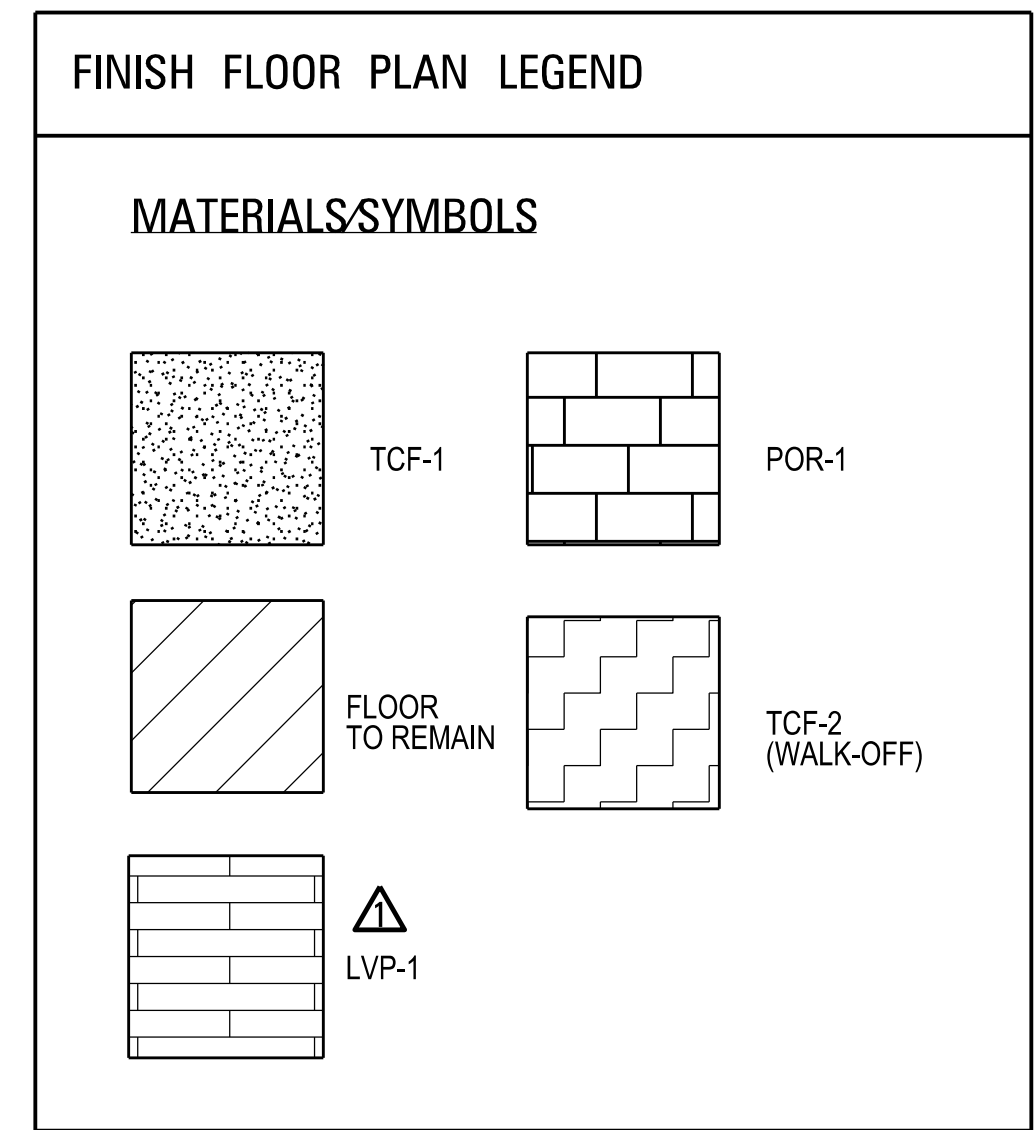

2 RESTROOM WALL TILE
A201 1/2" = 1'0"

GENERAL NOTES:

1. VERIFY EXACT FINISHES WITH PROJECT ENGINEER BEFORE INSTALLATION AND/OR APPLICATION.
2. REFER TO SPECIFICATIONS FOR MORE DETAIL INFORMATION ON FINISH MATERIALS TO BE PROVIDED IN CONTRACT.



CHANGED FLOOR CORRECTIONS DATE: 9/17/18 BY: [Signature] REVISION:	MISSISSIPPI DEPARTMENT OF TRANSPORTATION PHILADELPHIA PROJECT OFFICE HAVO & LIGHTING RENOVATION FINISH FLOOR PLAN	 WORKING NUMBER A201 SHEET NUMBER 4
	Project Number: BWO-5174-50(002) COUNTY: Neshoba	
	FILENAME: FirFinishPlan DESIGN TEAM: ASU CHECKED: ASU DATE: 2018-06-05	
	BILL BY: [Signature]	

2018-06-05 09:09 AM PM DGN FILE NAME: ARCHITECTURAL SERVICES DIVISION MISSISSIPPI DEPARTMENT OF TRANSPORTATION

FOR PRINT SCALE VERIFICATION, THIS LINE IS 4" LONG

STATE	PROJECT NO.
MISS	BWO-5174-50(002)

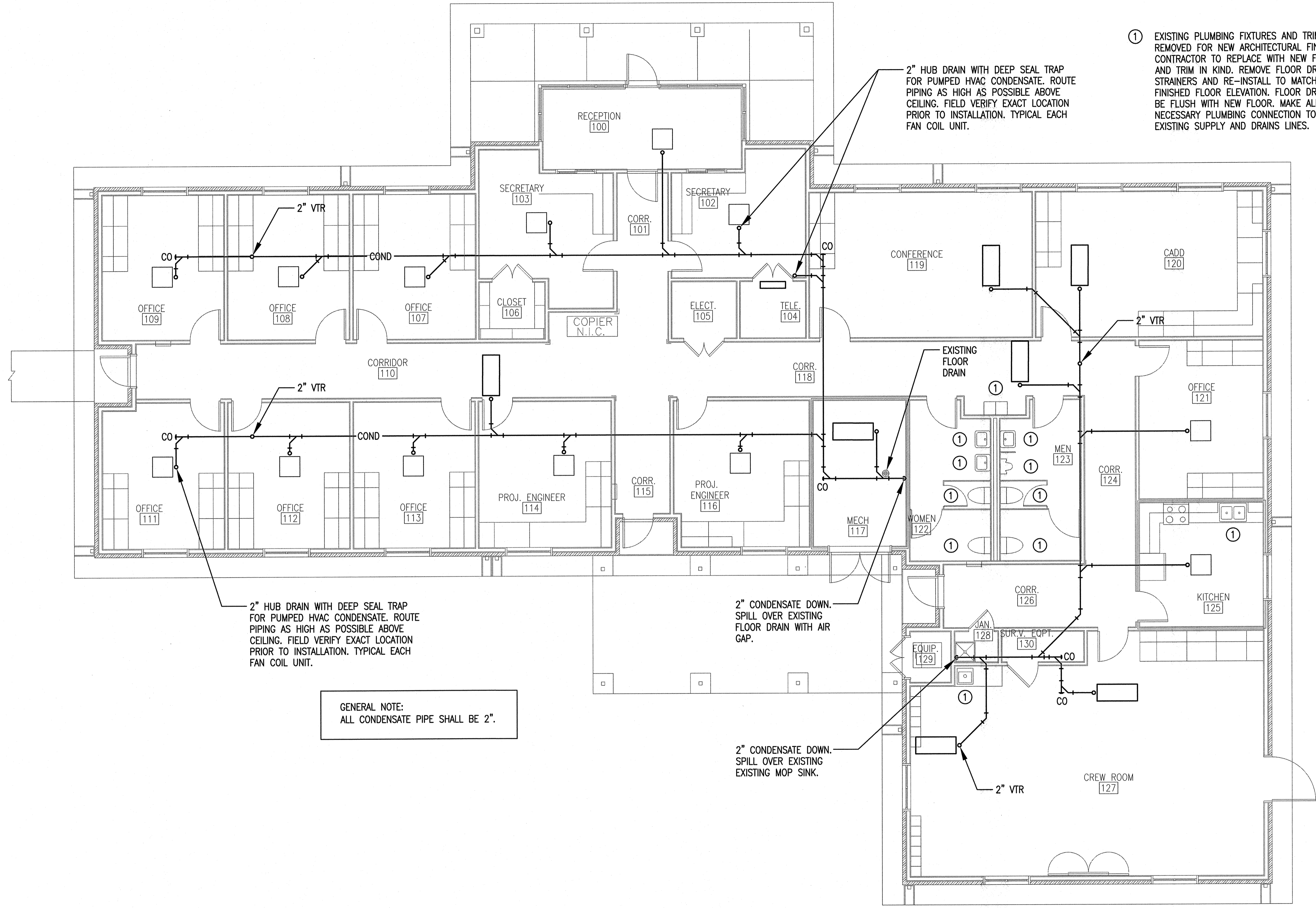

① EXISTING PLUMBING FIXTURES AND TRIM TO BE REMOVED FOR NEW ARCHITECTURAL FINISHES. CONTRACTOR TO REPLACE WITH NEW FIXTURES AND TRIM IN KIND. REMOVE FLOOR DRAIN STRAINERS AND RE-INSTALL TO MATCH FINISHED FLOOR ELEVATION. FLOOR DRAINS TO BE FLUSH WITH NEW FLOOR. MAKE ALL NECESSARY PLUMBING CONNECTION TO EXISTING SUPPLY AND DRAINS LINES.

GENERAL PLUMBING NOTES

- EVERYTHING NECESSARY FOR A COMPLETE, SAFE AND SATISFACTORY INSTALLATION, INCLUDING ALL NECESSARY PARTS, DEVICES, ACCESSORIES, ETC., REQUIRED, SHALL BE FURNISHED AND INSTALLED BY THE CONTRACTOR. ALL WORK SHALL BE EXECUTED IN A WORKMANLIKE MANNER AND SHALL PRESENT A NEAT AND MECHANICAL APPEARANCE.
- FOR PURPOSES OF CLEARNESS AND LEGIBILITY, DRAWINGS ARE ESSENTIALLY DIAGRAMMATIC, AND, ALTHOUGH SIZE AND LOCATION OF EQUIPMENT ARE DRAWN TO SCALE WHERE POSSIBLE, THE CONTRACTOR SHALL MAKE USE OF ALL DATA IN ALL OF THE CONTRACT DOCUMENTS AND SHALL VERIFY THIS INFORMATION AT BUILDING SITE.
- THE DRAWINGS INDICATE REQUIRED SIZE AND POINTS OF TERMINATION OF PIPES AND SUGGEST PROPER ROUTES OF PIPE TO CONFORM TO STRUCTURE, AVOID OBSTRUCTIONS AND PRESERVE CLEARANCES. HOWEVER, IT IS NOT INTENDED THAT DRAWINGS INDICATE ALL NECESSARY OFFSETS, AND IT SHALL BE THE WORK OF THE CONTRACTOR TO INSTALL PIPING IN SUCH A MANNER AS TO CONFORM TO STRUCTURE, AVOID OBSTRUCTIONS, PRESERVE HEADROOM, AND KEEP OPENINGS AND PASSAGEWAYS CLEAR WITHOUT FURTHER INSTRUCTION OR COST TO THE OWNER.
- IT IS INTENDED THAT ALL APPARATUS BE LOCATED SYMMETRICAL WITH ARCHITECTURAL ELEMENTS, AND SHALL BE INSTALLED AT EXACT HEIGHT AND LOCATIONS AS SHOWN ON THE ARCHITECTURAL DRAWINGS.
- THE CONTRACTOR SHALL FULLY INFORM HIMSELF REGARDING ANY AND ALL PECULIARITIES AND LIMITATIONS OF THE SPACE AVAILABLE FOR THE INSTALLATION OF ALL WORK AND MATERIALS FURNISHED AND INSTALLED UNDER THE CONTRACT. HE SHALL EXERCISE DUE AND PARTICULAR CAUTION TO DETERMINE THAT ALL PARTS OF HIS WORK ARE MADE QUICKLY AND EASILY ACCESSIBLE.
- THE CONTRACTOR SHALL BE GUIDED BY THE CONDITIONS EXISTING AT THE JOB, CORRELATING THIS WORK WITH THAT OF THE OTHER TRADES, AND REPORT TO THE DESIGNER ANY DISCREPANCIES OR INTERFERENCES THAT ARE DISCOVERED.
- ALL WORK SHALL BE EXECUTED AND INSPECTED IN ACCORDANCE WITH ALL LOCAL OR STATE CODES, LAWS, ORDINANCES, RULES AND REGULATIONS APPLICABLE TO THE PARTICULAR CLASS OF WORK. THE CONTRACTOR SHALL INCLUDE IN HIS QUOTATION ALL APPLICABLE SERVICE CHARGES, FEES, PERMITS, ROYALTIES, AND OTHER SIMILAR COSTS IN CONNECTION THEREWITH.
- PRIOR TO SUBMITTING HIS BID, THE CONTRACTOR SHALL VISIT THE SITE OF THE PROPOSED CONSTRUCTION AND SHALL THOROUGHLY ACQUAINT HIMSELF WITH EXISTING UTILITIES, WORKING CONDITIONS TO BE ENCOUNTERED, ETC.
- THE PROJECT ENGINEER RESERVES THE RIGHT TO REJECT ANY MATERIALS AND WORKMANSHIP NOT IN ACCORDANCE WITH THE SPECIFICATIONS OR MEETING THE PROJECT ENGINEER'S APPROVAL, EITHER BEFORE OR AFTER INSTALLATION.

GENERAL NOTE:
ALL CONDENSATE PIPE SHALL BE 2".

PLUMBING LEGEND

- VTR: VENT THRU ROOF
- CO: CLEANOUT
- COND: CONDENSATE

1A PLUMBING FLOOR PLAN
3/16"=1'-0"

MISSISSIPPI DEPARTMENT OF TRANSPORTATION	
PHILADELPHIA PROJECT OFFICE HVAC & LIGHTING RENOVATION	
PLUMBING FLOOR PLAN	
PROJ. NO. : BWO-5174-50(002)	
COUNTY: NESHOBA	
DATE	DESIGN TEAM PFI
REVISION	CHECKED PFI
BY	DATE 6/18/18
WORKING NUMBER	P130
SHEET NUMBER	05