

STATE	PROJECT NUMBER	SHEET NO.
MISSISSIPPI	STP-0022-03(047)	1

GENERAL INDEX

INCLUDED THIS PROJECT	BEGIN WITH SHEET
<input type="checkbox"/> ROADWAY	1
<input type="checkbox"/> PERMANENT SIGNS	1001
<input type="checkbox"/> TRAFFIC SIGNALS	2001
<input type="checkbox"/> ITS COMPONENTS	3001
<input type="checkbox"/> LIGHTING	4001
<input type="checkbox"/> (RESERVED)	5001
<input type="checkbox"/> ROADWAY STANDARD DWGS	6001
<input type="checkbox"/> BOX CULVERT STD. DRAWINGS (LRFD)	7001
<input type="checkbox"/> BOX CULVERT STD. DRAWINGS (STD. SPEC.)	7501
<input type="checkbox"/> BRIDGE	8001
<input type="checkbox"/> CROSS SECTIONS	9001

BRIDGE STRUCTURES REQ'D.

BOX BRIDGES REQ'D.

STATE OF MISSISSIPPI

MISSISSIPPI DEPARTMENT OF TRANSPORTATION

PLAN AND PROFILE OF PROPOSED STATE HIGHWAY FEDERAL AID PROJECT NO. STP-0022-03(047)

SR 15 FM WEBSTER COUNTY LINE TO NEAR BEGIN 4 LANE SOUTH OF HWY 8 CHICKASAW COUNTY

FMS CON. NO. 107674 / 301000

SCALES

PLAN	1 IN. = 100 FT.
PROFILE	HOR. 1 IN. = 100 FT.
	VERT. 1 IN. = 10 FT.
LAYOUT	1 IN. = FT.

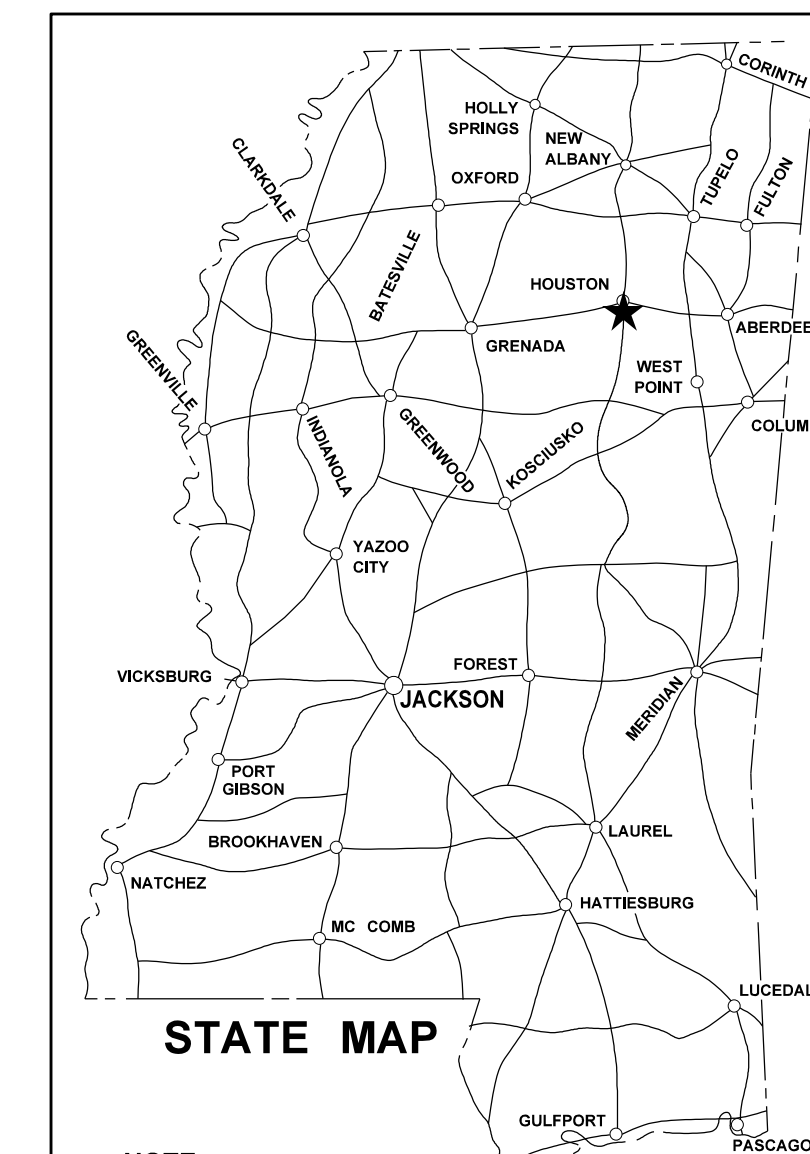

NOTE
★ INDICATES APPROXIMATE LOCATION OF PROJECT.
LAT. 34°29'44"N LONG. 89°00'55"W
(APPROX. MIDDLE OF PROJECT)

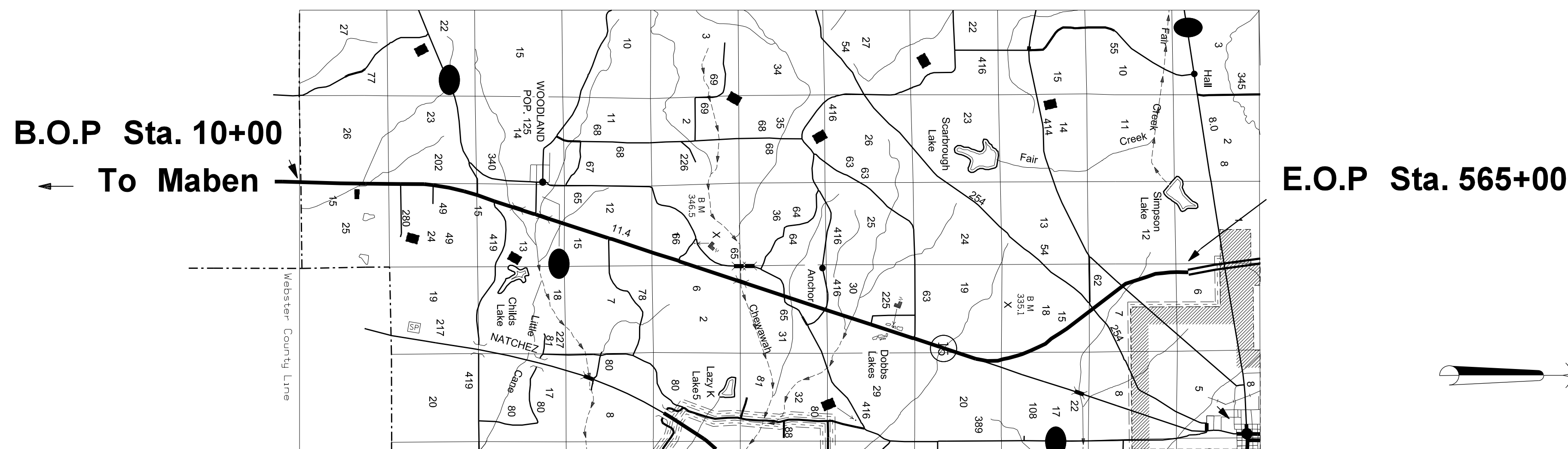

DESIGN CONTROL

MPH = V (SPEED DESIGN)

ADT () = : ADT () =

DH = : D = % T = %

PERMITS ACQUIRED BY MDOT

	WATERS	WETLANDS
NATIONWIDE #14	N	N
NATIONWIDE (OTHER)*	N	N
GENERAL*	N	N
INDIVIDUAL (404)*	N	N
STORMWATER PERMIT N		
Y	REQUIRED, CNOI SUBMITTED BY MDOT (DISTURBED AREA > 5 ACRES)	
S	REQUIRED, SCNOI TO BE SUBMITTED BY CONTRACTOR (1 TO 4.99 ACRES)	
N	NO STORMWATER PERMIT REQUIRED (<1 ACRE)	
APPROVED BY: _____		

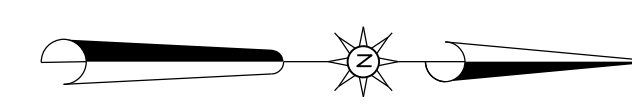

CONVENTIONAL SYMBOLS

COUNTY LINE	-----
TOWN CORPORATION LINE	-----
SECTION LINE	-----
EXISTING ROAD OR TRAVELED WAY	-----
PROPOSED ROAD OR TRAVELED WAY	-----
RAILROAD	-----
SURVEY LINE	-----
BRIDGES	-----

EQUATIONS

LENGTH DATA

LENGTH OF ROADWAY	54,877	FT.	10.393	MI.
LENGTH OF BRIDGES	623	FT.	0.118	MI.
LENGTH OF PROJECT (NET)			10.511	MI.
LENGTH OF EXCEPTIONS	0	FT.	0	MI.
LENGTH OF PROJECT (GROSS)			10.511	MI.

EXCEPTIONS

P S & E DATE: 7/11/18

APPROVED: _____
DEPUTY EXECUTIVE DIRECTOR / CHIEF ENGINEER
EXECUTIVE DIRECTOR



7/12/2018 11:03 AM SRV-TITLE-1

