

1st O.REV.

GENERAL INDEX

INCLUDED THIS PROJECT	BEGIN WITH SHEET
<input checked="" type="checkbox"/> ROADWAY	1
<input checked="" type="checkbox"/> PERMANENT SIGNS	1001
<input type="checkbox"/> TRAFFIC SIGNALS	2001
<input type="checkbox"/> ITS COMPONENTS	3001
<input type="checkbox"/> LIGHTING	4001
<input type="checkbox"/> (RESERVED)	5001
<input checked="" type="checkbox"/> ROADWAY STANDARD DWGS	6001
<input type="checkbox"/> BOX CULVERT STD. DRAWINGS (LRFD)	7001
<input type="checkbox"/> BOX CULVERT STD. DRAWINGS (STD. SPEC.)	7501
<input checked="" type="checkbox"/> BRIDGE	8001
<input checked="" type="checkbox"/> CROSS SECTIONS	9001

BRIDGE STRUCTURES REQ'D.

LT. LANE - STA. 168 + 40 TO STA. 170 + 40 2@40': 1@80': 1@40' BR. NO. 8.0A
 RT. LANE - STA. 168 + 40 TO STA. 170 + 40 2@40': 1@80': 1@40' BR. NO. 8.0B
 TEMPORARY - STA. 17 + 55 TO STA. 18 + 79 4@31'

BOX BRIDGES REQ'D.

NONE

STATE OF MISSISSIPPI

MISSISSIPPI DEPARTMENT OF TRANSPORTATION

PLAN AND PROFILE OF PROPOSED STATE HIGHWAY FEDERAL AID PROJECT NO. BRNH-0008-01(144)V21

US 49 REPLACE BRIDGES OVER FLAT BRANCH [BRIDGE # 8.0 A&B] HARRISON COUNTY

FMS CON. NO. 10211 / 303000

SCALES

PLAN	1 IN. = 100 FT.
PROFILE	HOR. 1 IN. = 100 FT.
	VERT. 1 IN. = 10 FT.
LAYOUT	1 IN. = 3000 FT.

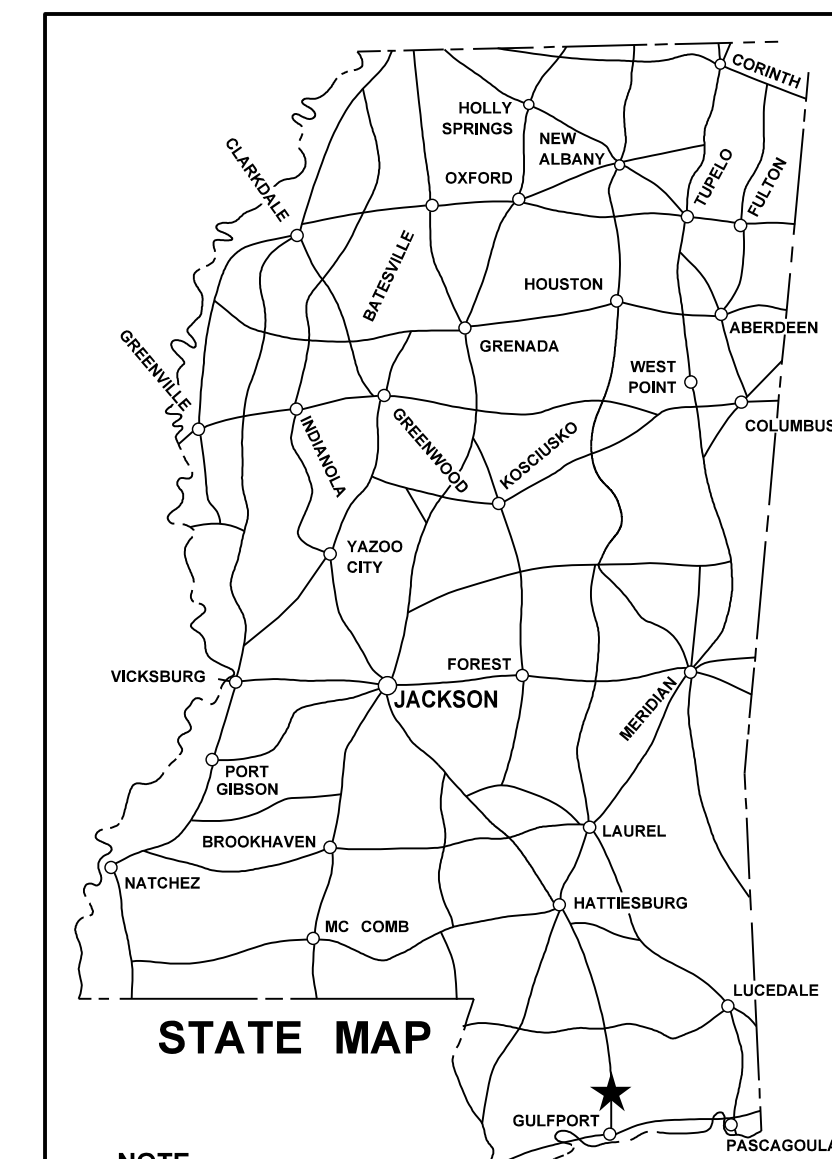

NOTE
 * INDICATES APPROXIMATE LOCATION OF PROJECT.
 LAT. 30°29'54.96" N LONG. 89°06'22.41" W
 (APPROX. MIDDLE OF PROJECT)

E.O.P. STA. 180+60

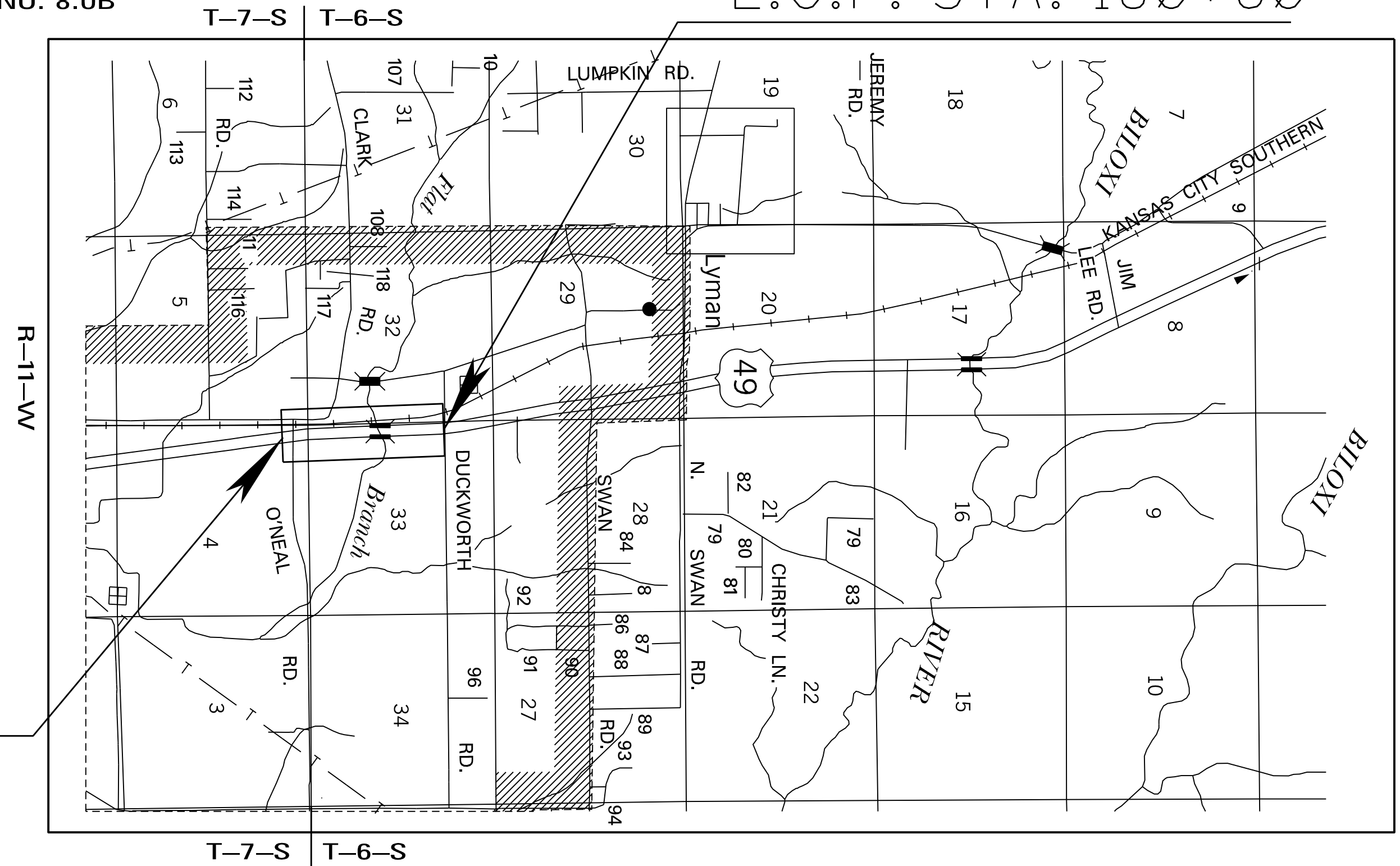

B.O.P. STA. 153+60

CONVENTIONAL SYMBOLS

COUNTY LINE	-----
TOWN CORPORATION LINE	-----
SECTION LINE	-----
EXISTING ROAD OR TRAVELED WAY	-----
PROPOSED ROAD OR TRAVELED WAY	-----
RAILROAD	-----
SURVEY LINE	-----
BRIDGES	-----

EQUATIONS

NONE

EXCEPTIONS

NONE

LENGTH DATA

LENGTH OF ROADWAY	2500	FT.	0.474	MI.
LENGTH OF BRIDGES	200	FT.	0.038	MI.
LENGTH OF PROJECT (NET)			0.512	MI.
LENGTH OF EXCEPTIONS	0	FT.	0	MI.
LENGTH OF PROJECT (GROSS)			0.512	MI.

DESIGN CONTROL		
65 MPH = V (SPEED DESIGN)		
ADT (2017) = 26000 ; ADT (2031) = 39000		
DHV = 3900 ; D = 55 % T = 8 %		
PERMITS ACQUIRED BY MDOT		
WETLANDS AND WATERS PERMITS		
NATIONWIDE #14	WATERS <input type="checkbox"/>	WETLANDS <input type="checkbox"/>
NATIONWIDE (OTHER)*	<input type="checkbox"/>	<input type="checkbox"/>
GENERAL*	<input checked="" type="checkbox"/>	<input type="checkbox"/>
INDIVIDUAL (404)*	<input type="checkbox"/>	<input type="checkbox"/>
STORMWATER PERMIT <input checked="" type="checkbox"/>		
Y REQUIRED (NOI SUBMITTED BY MDOT (DISTURBED AREA = 5 ACRES))		
S REQUIRED (NOI TO BE SUBMITTED BY CONTRACTOR (1 TO 4.99 ACRES))		
N NO STORMWATER PERMIT REQUIRED (<1 ACRE)		
APPROVED BY: _____		

P S & E DATE: 03/28/2018

APPROVED: _____
 DEPUTY EXECUTIVE DIRECTOR / CHIEF ENGINEER

 EXECUTIVE DIRECTOR



5/29/2019 8:17 AM LAYOUT.DGN

1st O.REV.

STATE	PROJECT NO.
MISS.	BRNH-0008-01(144)V21

DESCRIPTION OF SHEET	WKG. NO.	SH. NO.	DESCRIPTION OF SHEET	WKG. NO.	SH. NO.
<u>TITLE SHEET (1)</u>		1	<u>SPECIAL DESIGN SHEETS (6)</u>		
<u>DETAILED INDEX & GENERAL NOTES (4)</u>			MISCELLANEOUS TYPICAL SECTION DETAILS	MTSD	36
DETAILED INDEX	DI-1	2	RIGHT OF WAY MARKERS - MARKERS	RWC-1	37
DETAILED INDEX	DI-2	3	RIGHT OF WAY MARKERS - EASEMENTS	RWC-2	38
GENERAL NOTES	GN-1	4	SUPERELEVATION RUNOFF CASE I ROTATION ABOUT CENTERLINE	SDRO-1	39
GENERAL NOTES	GN-2	5	SUPERELEVATION CASE I ROTATION ABOUT CENTERLINE (2% NORMAL SUBGRADE)	SDSE-2A	40
			EXISTING RIGHT OF WAY MARKERS	ERW-1	41
<u>TYPICAL SECTION SHEETS (3)</u>			<u>PERMANENT SIGNING PLAN SHEETS (5)</u>		
TYPICAL SECTION - MAINLINE SOUTHBOUND LANES	TS-1	6	PERMANENT SIGNING PLAN - GENERAL NOTES & LEGEND	PSP-GN1	1001
TYPICAL SECTION - MAINLINE NORTHBOUND LANES	TS-2	7	PERMANENT SIGNING PLAN - U.S. 49 - STA 155+00 TO STA 161+00	PSP-1	1002
TEMPORARY MEDIAN DETOUR & DETOUR ROAD	TS-3	8	PERMANENT SIGNING PLAN - U.S. 49 - STA 161+00 TO STA 167+00	PSP-2	1003
			PERMANENT SIGNING PLAN - U.S. 49 - STA 167+00 TO STA 173+00	PSP-3	1004
			PERMANENT SIGNING PLAN - U.S. 49 - STA 173+00 TO STA 179+00	PSP-4	1005
<u>QUANTITY SHEETS (11)</u>			<u>SIGNING REMOVAL PLAN SHEETS (1)</u>		
SUMMARY OF QUANTITIES	SQ-1	9	SIGNING REMOVAL PLAN - U.S. 49 - B.O.P. TO STA 173+00	SRP-1	1006
SUMMARY OF QUANTITIES	SQ-2	10			
SUMMARY OF QUANTITIES	SQ-3	11			
SUMMARY OF QUANTITIES	SQ-4	12			
ESTIMATED QUANTITIES - TRAFFIC CONTROL ITEMS	EQ-1	13			
ESTIMATED QUANTITIES - EARTHWORK AND EROSION CONTROL	EQ-2	14			
ESTIMATED QUANTITIES - REMOVAL ITEMS AND DRIVEWAYS REQUIRED	EQ-3	15			
ESTIMATED QUANTITIES - DRAINAGE STRUCTURES AND SIDE DRAINS	EQ-4	16			
ESTIMATED QUANTITIES - BRIDGE END PAVEMENT, PAVEMENT MARKING AND GUARD RAIL	EQ-5	17			
ESTIMATED QUANTITIES - TRAFFIC SIGNS	EQ-6	18			
ESTIMATED QUANTITIES FOR TRAFFIC CONTROL SIGNS	TCQ-1	19			
<u>PLAN & PROFILE SHEETS (4)</u>			<u>STANDARD DRAWINGS - ROADWAY SHEETS (76)</u>		
153+60 (B.O.P.) TO STA. 180+60 MAINLINE LEFT	3-LT	20	PAVEMENT		
153+60 (B.O.P.) TO STA. 180+60 MAINLINE RIGHT	3-RT	21	BRIDGE END PAVEMENT RAIL, OVERLAY, AND SLEEPER SLAB (NEW CONSTRUCTION)	BE-1	6007
DETOUR - STA. 10+00 TO STA. 25+00	3A	22	BRIDGE END PAVEMENT RAIL (33.5" RAIL HEIGHT)	BER-1	6009
DETOUR - STA. 10+00 TO STA. 23+32.23	3B	23			
			PAVEMENT MARKINGS		
			PAVEMENT MARKING DETAILS FOR 2-LANE & 4-LANE DIVIDED ROADWAYS	PM-1	6051
			PAVEMENT MARKING LEGEND DETAILS	PM-6	6056
			TYPICAL PAVEMENT MARKING DETAIL FOR MEDIAN CROSSOVERS	PM-9	6059
			RUMBLE STRIPES 4-LANE HIGHWAYS (ASPHALT LANES, 2-FT OR WIDER ASPHALT SHOULDERS)	RS-2	6065
			EROSION CONTROL		
<u>EROSION CONTROL PLAN SHEETS (5)</u>			TYPICAL TEMPORARY EROSION CONTROL/SEDIMENT CONTROL APPLICATIONS	ECD-1	6101
EROSION CONTROL PLAN - B.O.P. TO STA. 175+00 MAINLINE LEFT	ECP-3	24	DETAILS OF SEDIMENT BARRIER APPLICATIONS	ECD-2	6102
EROSION CONTROL PLAN - RIPARIAN BUFFER	ECP-RB-3	25	DETAILS OF SILT FENCE INSTALLATION	ECD-3	6103
EROSION CONTROL PLAN - DETOUR - STA. 10+00 TO STA. 25+00	ECP-3A	26	DITCH CHECK STRUCTURES, TYPICAL APPLICATIONS AND DETAILS	ECD-4	6104
EROSION CONTROL PLAN - DETOUR - STA. 10+00 TO STA. 23+32.23	ECP-3B	27	TEMPORARY EROSION, SEDIMENT AND WATER POLLUTION CONTROL MEASURES, SILT FENCE AND HAY BALE DITCH CHECKS	ECD-5	6105
VEGETATION SCHEDULE	VS-1	28	DETAILS OF EROSION CONTROL WATTLE DITCH CHECK	ECD-6	6106
			DETAILS OF EROSION CONTROL SILT DIKE DITCH CHECK	ECD-7	6107
			ROCK DITCH CHECK	ECD-8	6108
			ROCK FILTER DAM	ECD-9	6109
			ROCK DITCH CHECK WITH SUMP EXCAVATION AND ROCK FILTER DAM	ECD-10	6110
			TYPICAL APPLICATIONS AND DETAILS FOR INLET CONSTRUCTION	ECD-11	6111
<u>PAVEMENT MARKING PLAN (3)</u>			INLET PROTECTION DETAILS FOR SEDIMENT CONTROLSTONE ON GRADES OR SAGS	ECD-12	6112
PAVEMENT MARKING	PMD-1	29	INLET PROTECTION DETAILS OF WATTLES	ECD-13	6113
PAVEMENT MARKING	PMD-2	30	INLET PROTECTION DETAILS OF MANUFACTURED INLET PROTECTION DEVICE	ECD-14	6114
PAVEMENT MARKING	PMD-3	31	INLET PROTECTION DETAILS OF SANDBAGS	ECD-15	6115
			STABILIZED CONSTRUCTION ENTRANCE	ECD-16	6116
			TEMPORARY STREAM DIVERSION	ECD-18	6118
<u>CONSTRUCTION SIGNING (1)</u>					
CONSTRUCTION SIGNING	CS-1	32			
<u>SPECIAL DESIGN SHEETS (3)</u>					
TRAFFIC CONTROL PLAN - HIGHWAY 49	TC-1	33			
TRAFFIC CONTROL PLAN - PHASE IA & IB	TC-2	34			
TRAFFIC CONTROL PLAN - PHASE IC & ID	TC-3	35			

BROWN, MITCHELL & ALEXANDER
CONSULTING ENGINEERS

PS & E PLANS-DATE 03/28/2018		
FMS CON. # 102111/301000		
REVISIONS		
DATE	SHEET NO.	BY
05-10-19	1, 4, 10, 11, 12, 22, 34 & 35	DKR



MISSISSIPPI DEPARTMENT OF TRANSPORTATION	
DETAILED INDEX	
PROJECT: BRNH-0008-01(144)V21	
COUNTY: HARRISON	
FILENAME: DI-1.dgn	WORKING NUMBER: DI-1
DESIGN TEAM: _____	CHECKED: _____ DATE: _____
SHEET NUMBER: 2	

5/20/2019 8:00 AM DI-1.DGN MISSISSIPPI DEPARTMENT OF TRANSPORTATION

STATE	PROJECT NO.
MISS.	BRNH-0008-01(144)V21

DESCRIPTION OF SHEET

WKG. NO. SH. NO.

DESCRIPTION OF SHEET

WKG. NO. SH. NO.

STANDARD DRAWINGS - ROADWAY SHEETS (CONT'D)

EROSION CONTROL (CONT'D)

TEMPORARY STREAM DIVERSION (BOX EXTENSIONS)	ECD-19	6119
FLOATING TURBIDITY CURTAIN	ECD-20	6120
DETAILS OF EROSION CONTROL SANDBAG DITCH CHECK	ECD-21	6121
SEDIMENT RETENTION BARRIER	ECD-22	6122
DETAILS OF TYPICAL DITCH TREATMENTS	DT-1	6123
DITCH TREATMENT INSTALLATION DETAIL FOR SOIL REINFORCING MAT	DT-1A	6124

SUPER SILT FENCE

SSF-1 6130

PROTECTIVE BARRIERS

GUARDRAIL: THRIE BEAM (WOOD POSTS)	GR-1A	6202
GUARDRAIL: "W" BEAM (STEEL POSTS)TREATMENTS	GR-1B	6203
GUARDRAIL: BRIDGE END SECTION-TYPE I (STEEL POSTS) (NEW CONSTRUCTION)	GR-2G	6211
GUARDRAIL: TYPE 1 CABLE ANCHORAGE (FOUNDATION TUBE)	GR-3	6212
GUARDRAIL: TYPE 1 CABLE ANCHORAGE (CONCRETE FOOTING)	GR-3A	6213
GUARDRAIL: TYPICAL INSTALLATION AT BRIDGE APPROACHES FOR DIVIDED HIGHWAYS	GR-4	6214
GUARDRAIL: RUB RAIL HARDWARE	GR-RR	6218
GUARDRAIL (TEMPORARY): TYPICAL INSTALLATION AT DETOUR BRIDGE ENDS	TGR-1	6219
GUARDRAIL (TEMPORARY): TYPICAL INSTALLATION AT BRIDGE END DURING CONSTRUCTION PHASES	TGR-2	6220
GUARDRAIL: MISCELLANEOUS HARDWARE	GR-HW	6221

SIGNING

STANDARD DIRECTIONAL (GUIDE) SIGNS	SN-1	6301
ROUTE SHIELDS AND "EXIT ONLY" PANELS	SN-2	6302
STANDARD ROADSIDE SIGNS	SN-3	6303
STANDARD ROADSIDE SIGNS	SN-3A	6304
STANDARD ROADSIDE SIGNS	SN-3B	6305
STANDARD ROADSIDE SIGN ASSEMBLY AND INSTALLATION	SN-4	6306
STANDARD ROADSIDE SIGN ASSEMBLY AND INSTALLATION	SN-4A	6307
STANDARD ROADSIDE SIGN ASSEMBLY AND INSTALLATION	SN-4B	6308
BREAKAWAY SIGN SUPPORTS	SN-6	6310
BREAKAWAY SIGN SUPPORTS	SN-6A	6311
BREAKAWAY SIGN SUPPORTS	SN-6B	6312
TYPICAL INSTALLATION OF DELINEATORS	SN-8	6315
TYPICAL CROSSOVER DELINEATION	SN-8B	6316
TYPICAL GUARDRAIL DELINEATION	SN-8C	6317
SIGNING DETAILS FOR BRIDGE APPROACHES	SN-9	6318

TRAFFIC CONTROL PLAN

TRAFFIC CONTROL PLAN WITH FLAGGER (ONE-LANE CLOSURE OF TWO-WAY TRAFFIC)	TCP-1	6351
TRAFFIC CONTROL PLAN FOR POSTED SPEED LIMIT LESS THAN 65 MPH (4-LANE; MEDIAN LANE OR OUTSIDE LANE CLOSURE) (WORK DAY ONLY)	TCP-2	6352
TRAFFIC CONTROL PLAN FOR POSTED SPEED LIMIT LESS THAN 65 MPH (4-LANE; MEDIAN LANE OR OUTSIDE LANE CLOSURE) (EXTENDED PERIOD)	TCP-3	6353
SHORT DURATION CLOSING OF DIVIDED HIGHWAYS	TCP-7	6357
HIGHWAY SIGN AND BARRICADE DETAILS FOR CONSTRUCTION PROJECTS	TCP-8	6358
TRAFFIC CONTROL PLAN MOBILE OPERATIONS MULTILANE ROADS AND TWO-LANE ROADS	TCP-9	6359
TRAFFIC CONTROL PLAN: UNEVEN PAVEMENT DETAILS	TCP-12	6362
TEMPORARY STRIPING FOR TRAFFIC CONTROL 2-LANE AND 4-LANE DIVIDED HIGHWAYS	TCP-13	6363
LOCATION OF R16-3 SIGNS (SPEEDING FINES DOUBLED)	TCP-15	6365
TRAFFIC CONTROL DETAILS DRUM PLACEMENT AND SHOULDER CLOSURE	TCP-16	6366

MISCELLANEOUS ROADWAY DETAILS

RIGHT-OF-WAY MARKER	RW-1	6401
RURAL DRIVEWAYS	RD-1	6403
TYPICAL GRADING TRANSITION BETWEEN CUTS & FILLS	GT-1	6404
MISCELLANEOUS DETAIL SHEET 1. STACKED PIPE JOINTS 2. EXCAVATION AT GRADE POINTS	MDS-1	6425
DETAILS OF PAVED FLUMES	PF-1	6426

STANDARD DRAWINGS - ROADWAY SHEETS (CONT'D)

DRAINAGE

PIPE CULVERT INSTALLATION	PI-1	6501
CONCRETE PIPE COLLAR	PC-1	6503
TYPE I MEDIAN INLET (24" PIPE AND UNDER)	MI-1	6508
DETAILS OF GRATES FOR MEDIAN INLETS	IG-1	6516
FLARED END SECTION FOR CONCRETE PIPE	FE-1	6530
FLARED END SECTION FOR CONCRETE ARCH PIPE	FE-1A	6531

CROSS SECTIONS (23)

TEMPORARY BRIDGE DETOUR PHASE 1 - STA. 162+00 TO STA. 177+00	9001 - 9005
MAINLINE CONSTRUCTION NORTHBOUND LANES - STA. 158+11.642 TO STA. 180+60	9006 - 9011
MAINLINE CONSTRUCTION SOUTHBOUND LANES - STA. 158+11.642 TO STA. 180+60	9012 - 9017
MAINLINE CONSTRUCTION FINAL SLOPES & REMOVE DETOUR ROAD - STA. 158+11.642 TO STA. 180+60	9018 - 9023

PROJECT SHEETS TOTAL - 146

4/9/2019 8:38 AM DI-1.dgn PLAN DIVISION MISSISSIPPI DEPARTMENT OF TRANSPORTATION



MISSISSIPPI DEPARTMENT OF TRANSPORTATION	
DETAILED INDEX	
PROJECT: BRNH-0008-01(144)V21	
COUNTY: HARRISON	
WORKING NUMBER	DI-2
FILENAME: DI-1.dgn	SHEET NUMBER
DATE	3
DESIGN TEAM	CHECKED DATE

STATE	PROJECT NO.
MISS.	BRNH-0008-01(144)V21

GENERAL NOTES

- (26) THE COST FOR REMOVAL OF ALL HEADWALLS, WINGWALLS AND FLARED END SECTIONS (PIPES, BOX CULVERTS, BOX BRIDGES) SHALL BE ABSORBED IN OTHER ITEMS BID.
- (27) THE CONTRACTOR SHALL BE RESPONSIBLE FOR MAINTAINING AND RELOCATING MAIL BOXES AS NECESSARY TO MAINTAIN CONTINUOUS MAIL SERVICE THROUGHOUT THE LIFE OF THE PROJECT, THE COST OF WHICH SHALL BE ABSORBED IN OTHER ITEMS BID.
- (28) THE BRIDGE DECKS SHALL BE GROOVED AND ALL BRIDGE JOINTS SHALL BE SEALED PRIOR TO OPENING THE BRIDGES TO TRAFFIC.
- (29) ROADWAY SIGNS THAT ARE IN CONFLICT WITH CONSTRUCTION OF THIS PROJECT SHALL BE REMOVED AND RELOCATED BY THE CONTRACTOR AS DIRECTED BY THE ENGINEER, THE COST OF WHICH SHALL BE ABSORBED IN OTHER ITEMS BID.
- (30) TEMPORARY STRIPING SHALL CONFORM TO FINISHED STRIPE SPECIFICATIONS FOR ALIGNMENT, NEATNESS, AND STRAIGHTNESS.
- (31) ALL ITEMS OF WORK ASSOCIATED WITH THE INSTALLATION OF A CONSTRUCTION ENTRANCE SHALL BE ABSORBED IN OTHER ITEMS OF WORK.
- (32) IF COLORS ARE USED ON PLAN/PROFILE SHEETS, THEY ARE INTENDED TO VISUALLY EASE THE LOCATION OF ELEMENTS FOR USERS OF THESE DRAWINGS. ALTHOUGH THE INTENT IS TO CATEGORIZE EVERYTHING AS EITHER EXISTING OR PROPOSED, IT IS THE END USER'S RESPONSIBILITY TO ENSURE ALL ELEMENTS ARE INTERPRETED CORRECTLY REGARDLESS OF COLOR.
- (33) STORAGE OF FLAMMABLE MATERIALS WILL NOT BE ALLOWED UNDER ANY BRIDGE STRUCTURES.
- (34) A SOIL PROFILE HAS BEEN PREPARED FOR THIS PROJECT USING SAMPLES TAKEN FROM HOLES AT THE LOCATIONS INDICATED IN THE TEST REPORTS. THIS SOIL PROFILE IS ON FILE IN THE DISTRICT AND CENTRAL CONSTRUCTION OFFICES AND IS AVAILABLE FOR EXAMINATION. THE DEPARTMENT DOES NOT GUARANTEE THAT THE MATERIALS AS SHOWN IN THE REPORTS ARE NECESSARILY TO BE FOUND OUTSIDE THE TEST HOLES.
- (35) FOR CLEARING LIMITS ADJACENT TO THE STREAMS AT STATION(S) 168+40 , SEE WORKING SHEET NUMBERS ECP-RB- 3 THE CLEARING LIMITS SHOWN ON THESE SHEETS ARE ONLY FOR THE RIPARIAN BUFFER CLEARING. CLEARING AT OTHER LOCATIONS SHOULD STILL APPLY.
- (36) INSTALLATION DATES SHALL BE CLEARLY WRITTEN IN BOLD BLACK MARKINGS ON THE BACK BOTTOM HALF OF ALL SIGNS WITH A PERMANENT MARKING STICK THAT IS WATERPROOF, FADE RESISTANT AND MARKS ON WET OR DRY SURFACES.
- (37) ALL EXISTING SIGNS WHICH ARE TO BE REMOVED AS A PART OF THIS PROJECT THAT ARE NOT IN CONFLICT WITH CONSTRUCTION SHALL REMAIN IN PLACE UNTIL NEW SIGNS ARE INSTALLED UNLESS NOTED OR DIRECTED OTHERWISE BY THE PROJECT ENGINEER. ROADWAY SIGNS THAT ARE IN CONFLICT WITH CONSTRUCTION SHALL BE REMOVED AND RELOCATED BY THE CONTRACTOR AS DIRECTED BY THE ENGINEER, THE COST OF WHICH SHALL BE ABSORBED IN OTHER ITEMS BID.
- (38) ALL EXISTING SIGNS AND SUPPORTS REMOVED UNDER THIS PROJECT SHALL BECOME THE PROPERTY OF THE CONTRACTOR AND ARE NOT A SEPARATE PAY ITEM.
- (39) AFTER THE PERMANENT SIGNS HAVE BEEN INSTALLED, THE CONTRACTOR SHALL SUBMIT TO THE PROJECT ENGINEER A DIGITAL COPY OF A MICROSOFT EXCEL SPREADSHEET WITH THE FOLLOWING INVENTORY DATA CAPTURED FOR EACH SIGN: LOCATION OF SIGN (LATITUDE-LONGITUDE GPS COORDINATES), MUTCD SIGN CODE, SIZE, BACKGROUND AND LEGEND COLORS, SUPPORT TYPE (POST, PIPE, SQUARE POST, OR I-BEAM), NUMBER OF SUPPORTS, DATE OF INSTALLATION, SIGN FACE DIRECTION, ROUTE NAME OR NUMBER, DIRECTION OF VEHICLE TRAVEL, AND LEGEND ON SIGN IF APPLICABLE. EACH SIGN SHALL BE ASSIGNED A UNIQUE ID NUMBER AND A DIGITAL PHOTO OF EACH SIGN SHALL BE SUBMITTED IN BITMAP FORMAT. THE PHOTO FILENAME SHALL CORRESPOND WITH THE UNIQUE ID NUMBER.

GENERAL NOTES (CONT.)

- (40) ALL WEATHER ACCESS TO RESIDENCE & BUSINESS SHALL BE REQUIRED.
- (41) LANE CLOSURES SHALL BE RESTRICTED TO 7:00 P.M. TO 5:00 A.M. SUNDAY THRU THURSDAY. PRIME CONTRACTOR SHALL COORDINATE ACTIVITIES SO THAT THERE IS A MINIMUM OF 12 HOURS BETWEEN DAY TIME WORK AND NIGHT TIME WORK.

4/8/2019 2:50 PM GN-1.DGN

		MISSISSIPPI DEPARTMENT OF TRANSPORTATION	
		GENERAL NOTES	
			
		PROJECT: BRNH-0008-01(144)V21	
		COUNTY: HARRISON	
		WORKING NUMBER	
		GN-2	
		SHEET NUMBER	
		5	
DATE	DESIGN TEAM	FILENAME: rwd.cel	CHECKED _____ DATE _____
REVISION	BY		