

**SECTION 905 -- PROPOSAL (CONTINUED)**

I (We) hereby certify by digital signature and electronic submission via Bid Express of the Section 905 proposal below, that all certifications, disclosures and affidavits incorporated herein are deemed to be duly executed in the aggregate, fully enforceable and binding upon delivery of the bid proposal. I (We) further acknowledge that this certification shall not extend to the bid bond or alternate security which must be separately executed for the benefit of the Commission. This signature does not cure deficiencies in any required certifications, disclosures and/or affidavits. I (We) also acknowledge the right of the Commission to require full and final execution on any certification, disclosure or affidavit contained in the proposal at the Commission's election upon award. Failure to so execute at the Commission's request within the time allowed in the Standard Specifications for execution of all contract documents will result in forfeiture of the bid bond or alternate security.

Bidder acknowledges receipt of and has added to and made a part of the proposal and contract documents the following addendum (addenda):

ADDENDUM NO. <u>  1  </u>	DATED <u>  1/16/2020  </u>	ADDENDUM NO. <u>      </u>	DATED <u>      </u>
ADDENDUM NO. <u>  2  </u>	DATED <u>  1/21/2020  </u>	ADDENDUM NO. <u>      </u>	DATED <u>      </u>
ADDENDUM NO. <u>      </u>	DATED <u>      </u>	ADDENDUM NO. <u>      </u>	DATED <u>      </u>

- | Number | Description  |
|--------|--|
| 1      | Revised Table of Contents; NTB No. 2206 Replaces NTB No. 1206; Revised Wage Rates; Amendment EBSx Download Required. |
| 2      | Revised Table of Content; Added NTB No. 2213; Amendment EBSx Download Required.                                      |

TOTAL ADDENDA:   2    
(Must agree with total addenda issued prior to opening of bids)

Respectfully Submitted,

DATE \_\_\_\_\_

\_\_\_\_\_  
Contractor

BY \_\_\_\_\_  
Signature

TITLE \_\_\_\_\_

ADDRESS \_\_\_\_\_

CITY, STATE, ZIP \_\_\_\_\_

PHONE \_\_\_\_\_

FAX \_\_\_\_\_

E-MAIL \_\_\_\_\_

(To be filled in if a corporation)

Our corporation is chartered under the Laws of the State of \_\_\_\_\_ and the names, titles and business addresses of the executives are as follows:

\_\_\_\_\_  
President Address

\_\_\_\_\_  
Secretary Address

\_\_\_\_\_  
Treasurer Address

The following is my (our) itemized proposal.

NH-0021-01(066)/ 107699301000

Marshall County(ies)

Revised 01/26/2016

**MISSISSIPPI DEPARTMENT OF TRANSPORTATION  
TABLE OF CONTENTS**

**PROJECT: NH-0021-01(066)/107699301 - Marshall**

Section 901 - Advertisement

Section 904 - Notice to Bidders

#1	Governing Specification
#2	Status of ROW, w/ Attachments
#3	Final Cleanup
#7	Disadvantaged Business Enterprise In Federal-Aid Highway Construction, w/ Supplement
#9	Federal Bridge Formula
#113	Tack Coat
#296	Reduced Speed Limit Signs
#401	Standard Drawings
#445	Mississippi Agent and Qualified Nonresident Agent
#516	Errata and Modifications to the 2017 Standard Specifications
#977	DUNS Requirement For Federal Funded Projects
#1225	Early Notice to Proceed
#1226	Material Storage Under Bridges
#1241	Fuel and Material Adjustments
#2061	Reflective Sheeting for Signs
#2123	Contract Time
#2124	Specialty Items
#2125	Scope of Work
#2206	MASH Compliant Devices
#2213	Advanced Warning Flashers

906	Required Federal Contract Provisions -- FHWA 1273, w/Supplements
-----	--

Section 907 - Special Provisions

907-102-2	Bidding Requirements and Conditions
907-109-1	Measurement and Payment
907-414-1	Polymer Modified Asphalt Rejuvenating Scrub Seal
907-618-4	Additional Signing Requirements, w/Supplement
907-632-1	Traffic Signal Cabinet Assemblies
907-636-2	Electrical Cable
907-637-2	Traffic Signal Conduit and Pull Boxes
907-641-1	Radar Vehicle Detection
907-701-1	Hydraulic Cement
907-702-4	Bituminous Materials
907-703-1	Gradation
907-705-1	Stone Riprap
907-707-2	Joint Material
907-711-2	Plain Steel Wire
907-720-2	Acceptance Procedure for Glass Beads
907-722-1	Materials for Traffic Signal Installation

**PROJECT: NH-0021-01(066)/107699301 - Marshall**

Section 905 - Proposal, Proposal Bid Items, Combination Bid Proposal

Certification of Performance - Prior Federal-Aid Contracts

Certification Regarding Non-Collusion, Debarment and Suspension

SAM.GOV Registration and DUNS Number

Section 902 - Contract Form

Section 903 - Contract Bond Forms

Form -- OCR-485

Progress Schedule

(REVISIONS TO THE ABOVE WILL BE INDICATED ON THE SECOND SHEET  
OF SECTION 905 AS ADDENDA)

01/21/2020 11:15 AM

**MISSISSIPPI DEPARTMENT OF TRANSPORTATION**

**SECTION 904 -NOTICE TO BIDDERS NO. 2213**

**CODE: (SP)**

**DATE: 1/21/2020**

**SUBJECT: Advance Warning Flashing Assembly**

**PROJECT: NH-0021-01(066) / 107699301 – Marshall County**

Bidders are hereby advised that the “Prepare to Stop When Flashing Assembly” shall be in accordance with the attached drawing.

FRONT VIEW OF SIGN

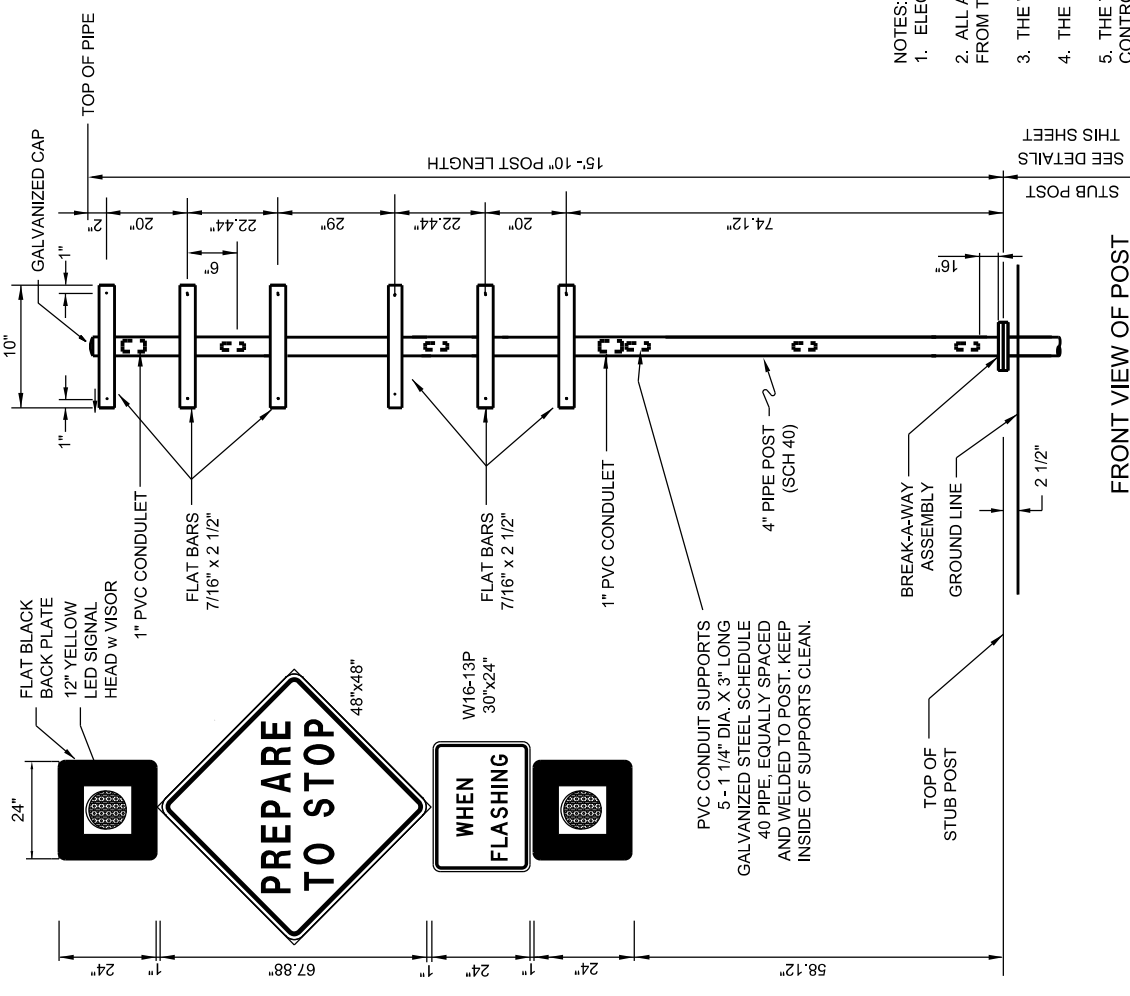

REAR VIEW OF SIGN

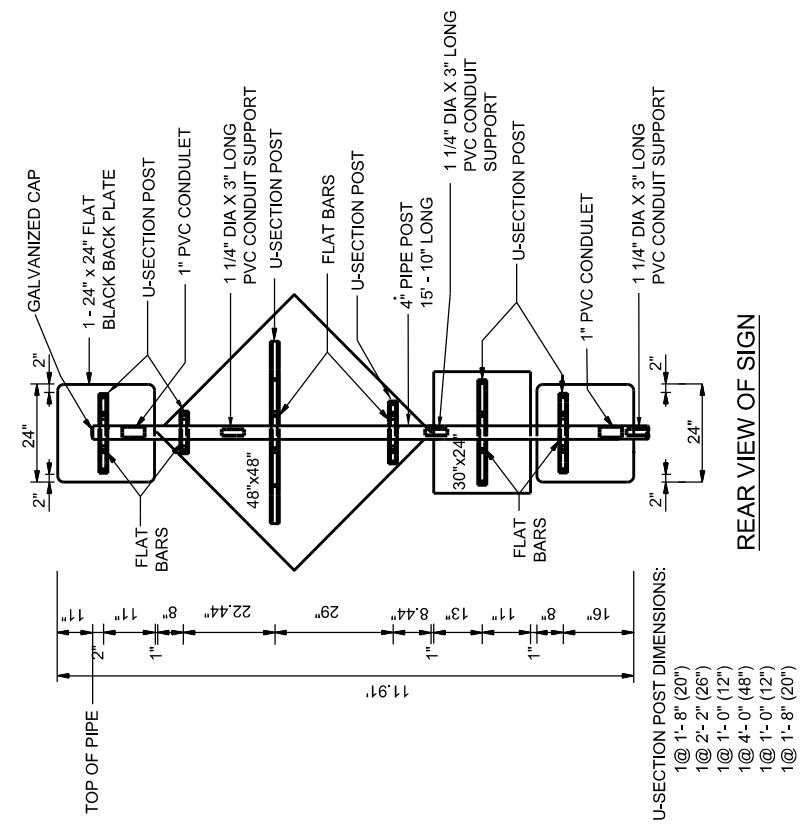

USE 2 - 5/16" X 1 1/2" ZINC COATED BOLTS TO ATTACH 2.0 LB/LF U-SECTION POSTS TO THE FLAT BARS ON THE 4" PIPE POST. USE 4 - 5/16" X 3" ZINC COATED BOLTS TO ATTACH SIGNS/BACKPLATES TO THE 2.0 LB/LF U-SECTION POSTS.

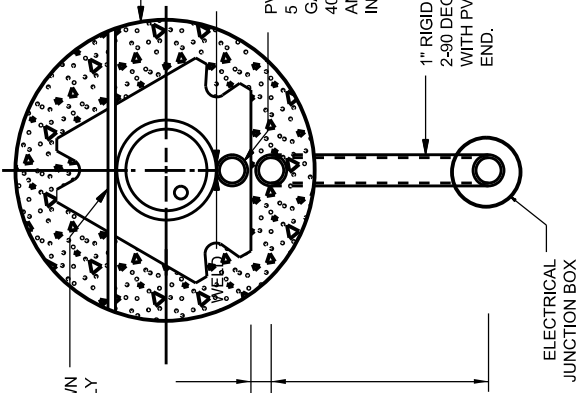
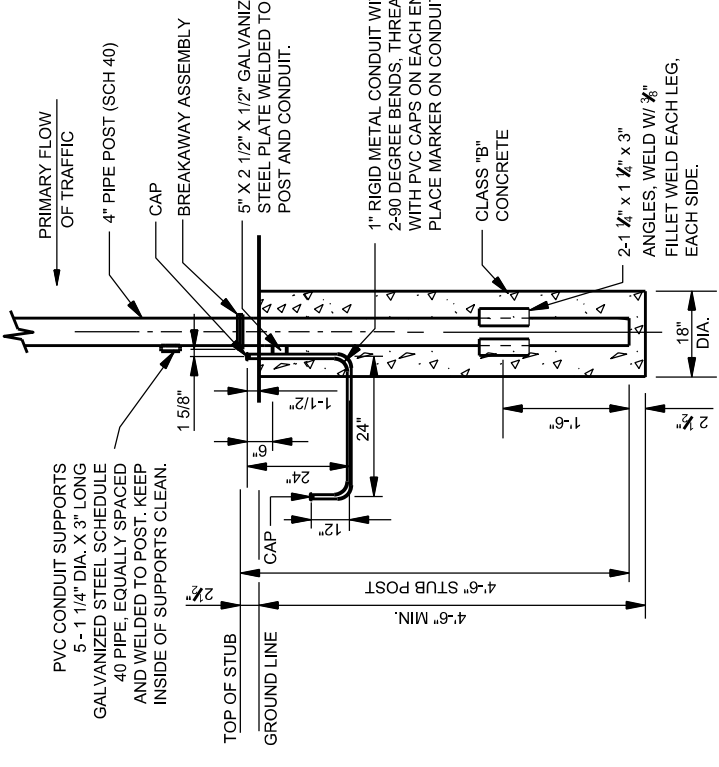

VIEW NOT TO SCALE - SHOWS RELATIVE LOCATION OF ROADWAY, POST, FLAT BARS, JUNCTION BOX, GALVANIZED STEEL CONDUIT AND PVC CONDUIT HOLDERS.

- NOTES:
1. ELECTRICAL JUNCTION BOX TO BE PLACED FLUSH WITH GROUND.
  2. ALL ABOVE GROUND WIRING SHALL BE ENCLOSED IN 1" PVC CONDUIT WITH A BREAK-A-WAY CONNECTION AT THE POST. WIRING FROM THE CONDULET INTO THE FLASHERS SHALL BE ENCLOSED IN PVC FLEX PIPE.
  3. THE WIRING SHALL INCLUDE A WATERPROOF FUSE IN THE JUNCTION BOX AND A WATERPROOF CUT-OFF SWITCH AT THE METER.
  4. THE INSIDE OF THE CONDUIT SUPPORTS SHALL BE CLEAN AND FREE OF WELD.
  5. THE TWO FLASHERS ON THE FLASHER ASSEMBLY SHALL ALTERNATE ON AND OFF WHEN RECEIVING A SIGNAL FROM THE TRAFFIC CONTROLLER. THE FLASHER ASSEMBLY SHALL HAVE BEACONS THAT FLASH AT A RATE OF NOT LESS THAN 50 OR MORE THAN 60 TIMES PER MINUTE. THE ILLUMINATED PERIOD OF EACH FLASH SHALL NOT BE LESS THAN 50% OF THE DWELL TIME. THE YELLOW SIGNALS SHALL BE FLASHED ALTERNATELY. THE BEACONS SHALL HAVE A NIGHT DIMMING FEATURE.
  7. FLASHER HEADS WITH 12" YELLOW LENS REQUIRED.
  8. EACH FLASHER HEAD SHALL BE MOUNTED TO A FLAT BLACK SIGN BLANK (24"X24"X0.080") BACKPLATE USING 2 - 5/16" X 1 1/2" ZINC COATED BOLTS MOUNTED INSIDE THE LENS HOUSING.
  9. REFER TO SSD-4C FOR DETAILS ON THE BREAKAWAY SIGN SUPPORT.
  10. FLASHER ASSEMBLY AND SCHOOL ZONE FLASHER ASSEMBLY WILL BE PAID FOR AT THE CONTRACT UNIT PRICE PER EACH, WHICH PRICE SHALL BE FULL COMPENSATION FOR FURNISHING LABOR, EQUIPMENT, MATERIALS, SOLAR POWERED OPTIONS, THE SIGN(S), THE POST, THE POST BASE AND FOUNDATION, THE FLASHING BEACONS, SIGN SUPPORTS, SOLID STATE FLASHER UNIT(S), FLASHER PANEL, AND APPLICABLE CONDUIT AND WIRING ON THE POST ITSELF. STUBBED OUT TO THE FIRST PULLBOX, CONTROLLER, PROGRAMMING, FINAL CLEAN-UP; AND ALL INCIDENTALS NECESSARY TO COMPLETE THE WORK. CONDUIT, PULLBOXES, AND WIRING NECESSARY FOR COMMUNICATION FROM THE TRAFFIC CONTROLLER TO THE ASSEMBLY SHALL BE PAID FOR UNDER OTHER ITEM AS SHOWN IN THE PLANS.

Notice to Bidders No. 2223

MISSISSIPPI DEPARTMENT OF TRANSPORTATION

**PREPARE TO STOP WHEN FLASHING ASSEMBLY (VERTICAL)**

PROJ. NO.:  
COUNTY:

PRELIMINARY  
NOT FOR CONSTRUCTION

WORKING NUMBER:  
SHEET NUMBER: \$PG\$

FILENAME: Final\_ISD.s 3.6.2019.dwg  
DATE: 04/01/19-09:16  
USER: jcm