

SECTION 905 -- PROPOSAL (CONTINUED)

I (We) hereby certify by digital signature and electronic submission via Bid Express of the Section 905 proposal below, that all certifications, disclosures and affidavits incorporated herein are deemed to be duly executed in the aggregate, fully enforceable and binding upon delivery of the bid proposal. I (We) further acknowledge that this certification shall not extend to the bid bond or alternate security which must be separately executed for the benefit of the Commission. This signature does not cure deficiencies in any required certifications, disclosures and/or affidavits. I (We) also acknowledge the right of the Commission to require full and final execution on any certification, disclosure or affidavit contained in the proposal at the Commission's election upon award. Failure to so execute at the Commission's request within the time allowed in the Standard Specifications for execution of all contract documents will result in forfeiture of the bid bond or alternate security.

Bidder acknowledges receipt of and has added to and made a part of the proposal and contract documents the following addendum (addenda):

ADDENDUM NO. <u> 1 </u>	DATED <u> 5/13/2020 </u>	ADDENDUM NO. _____	DATED _____
ADDENDUM NO. _____	DATED _____	ADDENDUM NO. _____	DATED _____
ADDENDUM NO. _____	DATED _____	ADDENDUM NO. _____	DATED _____

Number	Description
1	Revised Table of Contents; Added NTB No. 14 w/ Supplement; Added NTB No. 2532; Revised Bid Items; Revised or Added Plan Sheets Nos. 1, 2, 5, 6 & 7; Amendment EBSx Download Required.

TOTAL ADDENDA: 1
 (Must agree with total addenda issued prior to opening of bids)

Respectfully Submitted,

DATE _____

 Contractor

BY _____
 Signature

TITLE _____

ADDRESS _____

CITY, STATE, ZIP _____

PHONE _____

FAX _____

E-MAIL _____

(To be filled in if a corporation)

Our corporation is chartered under the Laws of the State of _____ and the names, titles and business addresses of the executives are as follows:

President	Address
-----------	---------

Secretary	Address
-----------	---------

Treasurer	Address
-----------	---------

The following is my (our) itemized proposal.

MP-1278-48(015)/ 306970301000

Monroe County(ies)

Revised 01/26/2016

**MISSISSIPPI DEPARTMENT OF TRANSPORTATION
TABLE OF CONTENTS**

PROJECT: MP-1278-48(015)/306970301 - Monroe

Section 901 - Advertisement

Section 904 - Notice to Bidders

#1	Governing Specification
#3	Final Cleanup
#9	Federal Bridge Formula
#13	Safety Edge
#14	Railway-Highway Provision, w/Supplement
#113	Tack Coat
#296	Reduced Speed Limit Signs
#445	Mississippi Agent or Qualified Nonresident Agent
#447	Traffic on Milled Surface in Rural Areas
#516	Errata and Modifications to the 2017 Standard Specifications
#1225	Early Notice to Proceed
#1226	Material Storage Under Bridges
#1241	Fuel and Material Adjustments
#1963	Guardrail Pads
#2061	Reflective Sheeting for Signs
#2206	MASH Compliant Devices
#2273	Mississippi Special Fuel Tax Law
#2278	Smoothness Tolerances
#2365	Special Project Sign
#2530	Contract Time
#2532	Cooperation Between Contractors

Section 907 - Special Provisions

907-102-2	Bidding Requirements and Conditions
907-103-2	Award and Execution of Contract
907-109-1	Measurement and Payment
907-619-6	Temporary Portable Rumble Strips
907-624-1	Inverted Profile Thermoplastic Traffic Stripe
907-701-1	Hydraulic Cement
907-702-4	Bituminous Materials
907-703-1	Gradation
907-705-1	Stone Riprap
907-707-2	Joint Material
907-711-2	Plain Steel Wire
907-720-2	Acceptance Procedure for Glass Beads
907-721-1	Materials for Signing
907-899-1	Railway-Highway Provisions

Section 905 - Proposal, Proposal Bid Items, Combination Bid Proposal

State Board of Contractors Requirement

State Certification Regarding Non-Collusion, Debarment and Suspensions

Section 902 - Contract Form

PROJECT: MP-1278-48(015)/306970301 - Monroe

Section 903 - Contract Bond Forms

Progress Schedule

(REVISIONS TO THE ABOVE WILL BE INDICATED ON THE SECOND SHEET
OF SECTION 905 AS ADDENDA)

05/13/2020 10:26 AM

MISSISSIPPI DEPARTMENT OF TRANSPORTATION

SUPPLEMENT TO NOTICE TO BIDDERS NO. 14

DATE: 5/13/2020

PROJECT: MP-1278-48(015) / 306970301 – Monroe County

Prior to bidding, the Contractor shall contact the Itawamba Mississippian Railway, LLC concerning insurance coverage required for this project. In case the railroad requires coverage above and beyond that required by the Standard Specifications, the railroad requirements shall be met.

The name insured, description of the work and designation of the job site to be shown on the policy are as follows:

Name Insured: Itawamba Mississippian Railway, LLC

Description

And Designation: Mill & Overlay on US 278 from SR 25 to SR 8

Mile Post: Approximately 370 feet NW of the US 278 & Glenn Dr. Intersection
Latitude: 33.97907222
Longitude: -88.47403056

Notice of starting to work and correspondence pertaining to railroad liability insurance shall be directed to:

Charles Holloway
(662)256-3544
Itawamba Mississippian Railway LLC
Mississippian Railway
935 Main St. S.
Amory, MS 38821-5704

MISSISSIPPI DEPARTMENT OF TRANSPORTATION

SECTION 904 - NOTICE TO BIDDERS NO. 14

CODE: (SP)

DATE: 01/17/2017

SUBJECT: Railway-Highway Provisions

Prior to bidding, the Contractor shall contact the Railroad concerning insurance coverage required for this project. In case the railroad requires coverage over and above that required by the Standard Specifications, the railroad requirements shall be met.

The name insured, description of the work and designation of the job site to be shown on the Policy are as follows:

Notice of starting to work, completion of any required forms, and correspondence pertaining to railroad liability insurance shall be directed to the person below.

The Contractor shall not commence, or carry on, any work for installation, maintenance, repair, changing or renewal of any FACILITY, under, over or on RAILROAD property at any location without giving at least ten (10) working days prior notice to the RAILROAD authorized representative at the RAILROAD's office(s) below.

If in the opinion of the RAILROAD, the presence of an authorized representative of the RAILROAD is required to supervise the same, the RAILROAD shall render bills to the Contractor for all expenses incurred by it for such supervision. This includes all labor costs for flagmen or cable locate supplied by the RAILROAD to protect RAILROAD operation, and for the full cost of furnishing, installation and later removal of any temporary supports for said tracks, as the RAILROAD's Chief Engineer's Office may deem necessary.

It will be the Contractor's responsibility to pay all bills associated with railroad flagging and cable locating. Generally, the flagging rate is \$700.00 per day (1 to 8 hours) plus overtime at \$125.00 per hour, however, the Contractor shall contact the RAILROAD to verify all rates.

A flagman is required anytime a Contractor does any work on or near RAILROAD property within twenty-five (25) feet horizontally of the centerline or any work over any railroad track. The RAILROAD, however, also reserves the right to require a flagman for work on RAILROAD property, which is more than twenty-five (25) feet from the centerline of a railroad track when there are other conditions or considerations that would dictate the need for a flagman to safeguard the RAILROAD's operations, property and safety of working personnel.

A cable locate of RAILROAD owned facilities may be required to identify and protect Signal & Communication cables that have been installed to provide power, signal control, wayside communications. These cables are vital to a safe and reliable railway operation. The cable locate will be performed by a qualified RAILROAD employee.

Outside Contractors are prohibited from driving on, along, or across any track that does not have a RAILROAD installed crossing. They may utilize an existing public crossing. The practice of allowing rubber tired equipment to operate over track with no crossing has been banned.

Exceptions to this rule will require the express approval from the RAILROAD Engineers.

MISSISSIPPI DEPARTMENT OF TRANSPORTATION

SECTION 904 - NOTICE TO BIDDERS NO. 2532

CODE: (SP)

DATE: 5/13/2020

SUBJECT: Cooperation Between Contractors

PROJECT: MP-1278-48(015) / 306970301 – Monroe County

The Bidder's attention is hereby called to Subsection 105.07, Cooperation between Contractors, of the 2017 Edition of the Mississippi Standard Specifications for Road and Bridge Construction.

The Bidder is advised that this project adjoins the following project that will be under construction:

MP-1278-48(014) / 306954301 (Mill & Overlay approximately 6 miles of US 278 from SR 8 to the Alabama State Line)

The Contractor shall cooperate in all respects and shall coordinate construction of all phases of work with the Contractor of the adjoining project.

Mill & Overlay on US 278 from SR 25 to SR 8, known as State Project No. MP-1278-48(015) / 306970301 in Monroe County.

Line No.	Item Code	Adj Code	Quantity	Units	Description [Fixed Unit Price]
Roadway Items					
0010	202-B007		3,800	Square Yard	Removal of Asphalt Pavement, All Depths
0020	202-B050		625	Linear Feet	Removal of Concrete Combination Curb & Gutter
0030	202-B240		2,100	Linear Feet	Removal of Traffic Stripe
0040	203-G001	(E)	300	Cubic Yard	Excess Excavation, FM, AH
0050	209-A005		300	Square Yard	Geotextile Stabilization, Type V, Non-Woven
0060	304-A003	(GY)	2,600	Cubic Yard	Granular Material, LVM, Class 3, Group D
0070	403-A006	(BA1)	200	Ton	19-mm, ST, Asphalt Pavement
0080	403-A015	(BA1)	18,925	Ton	9.5-mm, ST, Asphalt Pavement
0090	406-D001		224,185	Square Yard	Fine Milling of Bituminous Pavement, All Depths
0100	407-A001	(A2)	13,000	Gallon	Asphalt for Tack Coat
0110	423-A001		18	Mile	Rumble Strips, Ground In
0120	618-A001		1	Lump Sum	Maintenance of Traffic
0130	618-B001		1	Square Feet	Additional Construction Signs [\$10.00]
0140	619-A1001		22	Mile	Temporary Traffic Stripe, Continuous White
0150	619-A2001		26	Mile	Temporary Traffic Stripe, Continuous Yellow
0160	619-A4002		19	Mile	Temporary Traffic Stripe, Skip Yellow
0170	619-A5001		2,100	Linear Feet	Temporary Traffic Stripe, Detail
0180	619-A6002		4,200	Linear Feet	Temporary Traffic Stripe, Legend
0190	620-A001		1	Lump Sum	Mobilization
0200	626-C004		22	Mile	6" Thermoplastic Edge Stripe, Continuous White
0210	626-D003		13	Mile	6" Thermoplastic Traffic Stripe, Skip Yellow
0220	626-F003		10	Mile	6" Thermoplastic Edge Stripe, Continuous Yellow
0230	626-G002		7,200	Linear Feet	Thermoplastic Detail Stripe, White
0240	626-G003		9,285	Linear Feet	Thermoplastic Detail Stripe, Yellow
0250	626-H004		2,000	Square Feet	Thermoplastic Legend, White
0260	626-H005		4,200	Linear Feet	Thermoplastic Legend, White
0270	627-J001		750	Each	Two-Way Clear Reflective High Performance Raised Markers
0280	627-L001		1,300	Each	Two-Way Yellow Reflective High Performance Raised Markers
0290	630-F006		60	Each	Delineators, Guard Rail, White
0300	907-619-B001		66	Linear Feet	Temporary Portable Rumble Strips
0310	907-899-A001		1	Lump Sum	Railway-Highway Provisions
ALTERNATE GROUP AA NUMBER 1					
0320	304-H001	(GY)	300	Cubic Yard	3/4" and Down Crushed Stone Base, LVM

Line No.	Item Code	Adj Code	Quantity	Units	Description [Fixed Unit Price]
ALTERNATE GROUP AA NUMBER 2					
0330	304-H002	(GY)	300	Cubic Yard	Size 610 Crushed Stone Base, LVM
ALTERNATE GROUP AA NUMBER 3					
0340	304-H003	(GY)	300	Cubic Yard	Size 825B Crushed Stone Base, LVM
ALTERNATE GROUP BB NUMBER 1					
0350	907-624-B002		1,500	Linear Feet	6" Inverted Profile Thermoplastic Traffic Stripe, Continuous White
0360	907-624-C001		505	Linear Feet	6" Inverted Profile Thermoplastic Traffic Stripe, Skip Yellow
0370	907-624-D002		490	Linear Feet	6" Inverted Profile Thermoplastic Traffic Stripe, Continuous Yellow
ALTERNATE GROUP BB NUMBER 2					
0380	628-H001		1,500	Linear Feet	6" High Performance Cold Plastic Traffic Stripe, Continuous White
0390	628-I002		505	Linear Feet	6" High Performance Cold Plastic Traffic Stripe, Skip Yellow
0400	628-J001		490	Linear Feet	6" High Performance Cold Plastic Traffic Stripe, Continuous Yellow

ADDENDUM

GENERAL INDEX

INCLUDED THIS PROJECT	BEGIN WITH SHEET
<input checked="" type="checkbox"/>	ROADWAY 1
<input type="checkbox"/>	PERMANENT SIGNS 1001
<input type="checkbox"/>	TRAFFIC SIGNALS 2001
<input type="checkbox"/>	ITS COMPONENTS 3001
<input type="checkbox"/>	LIGHTING 4001
<input type="checkbox"/>	(RESERVED) 5001
<input checked="" type="checkbox"/>	ROADWAY STANDARD DWGS 6001
<input type="checkbox"/>	BOX CULVERT STD. DRAWINGS (LRFD) 7001
<input type="checkbox"/>	BOX CULVERT STD. DRAWINGS (STD. SPEC.) 7501
<input type="checkbox"/>	BRIDGE 8001
<input type="checkbox"/>	CROSS SECTIONS 9001

BRIDGE STRUCTURES REQ'D.
NONE

BOX BRIDGES REQ'D.
NONE

B.O.P. 782+90

CONVENTIONAL SYMBOLS

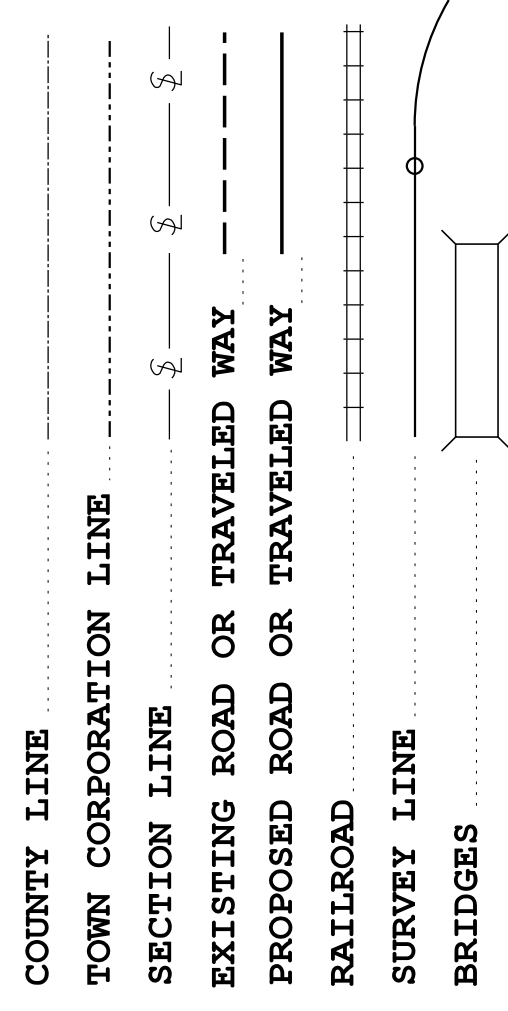

LENGTH OF ROADWAY
LENGTH OF BRIDGES
LENGTH OF PROJECT (NET)
LENGTH OF EXCEPTIONS
LENGTH OF PROJECT (GROSS)

59435 FT.
705 FT.
60'40 FT.
0 FT.
60'40 FT.

11.256 MI.
.135 MI.
11.391 MI.
0 MI.
11.391 MI.

EQUATIONS
NONE

EXCEPTIONS
NONE

LENGTH DATA

STATE OF MISSISSIPPI

MISSISSIPPI DEPARTMENT OF TRANSPORTATION

PLAN AND PROFILE OF PROPOSED STATE HIGHWAY STATE PROJECT NO. MP-1278-48(015)

US HWY 278 OVERLAY FROM AMORY TO SR 8 MONROE CO

FMS CON. NO. 306970301000

PLAN 1 IN. = 100 FT.
PROFILE { HOR. 1 IN. = 100 FT.
 { VERT. 1 IN. = 10 FT.
LAYOUT 1 IN. = 10 FT.

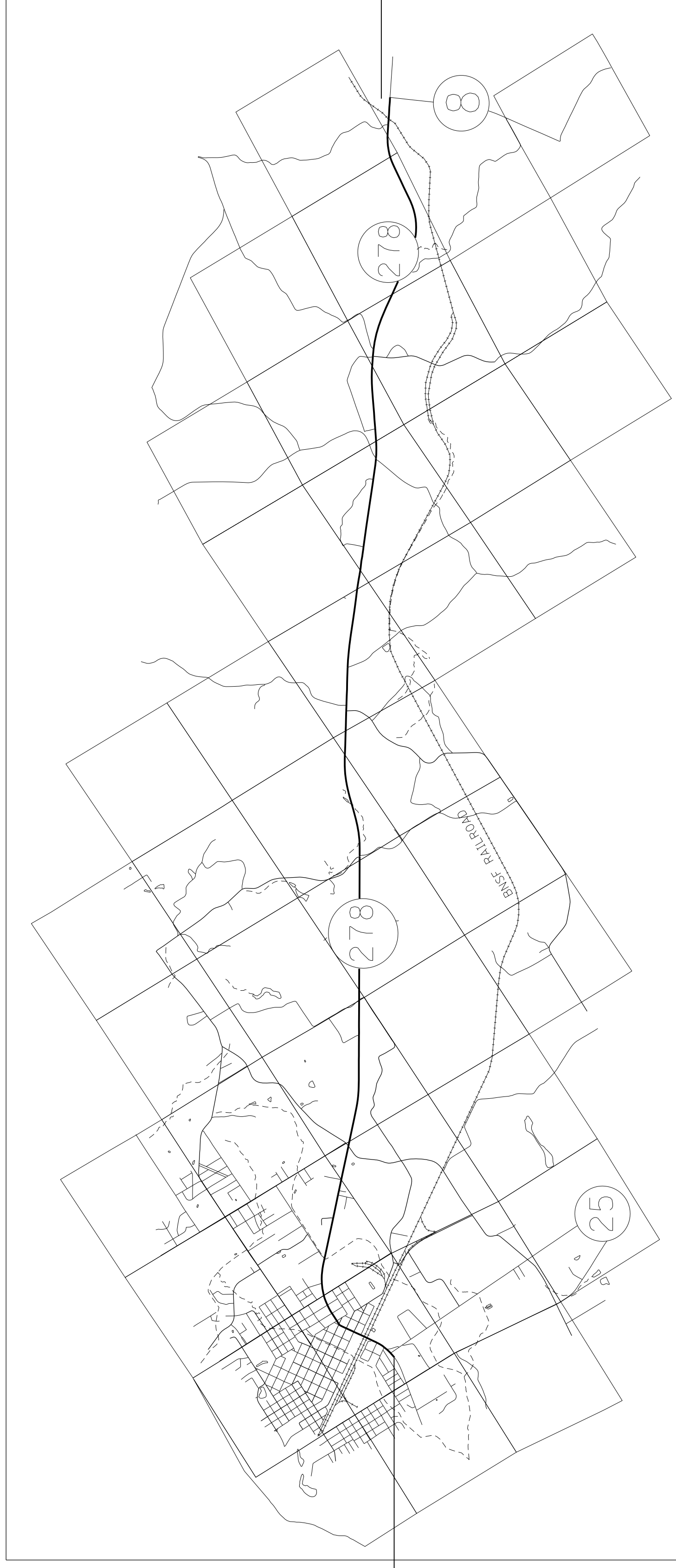

E.O.P. 1384+30

STATE	PROJECT NUMBER	SHEET NO.
MISSISSIPPI	MP-1278-48(015)	1

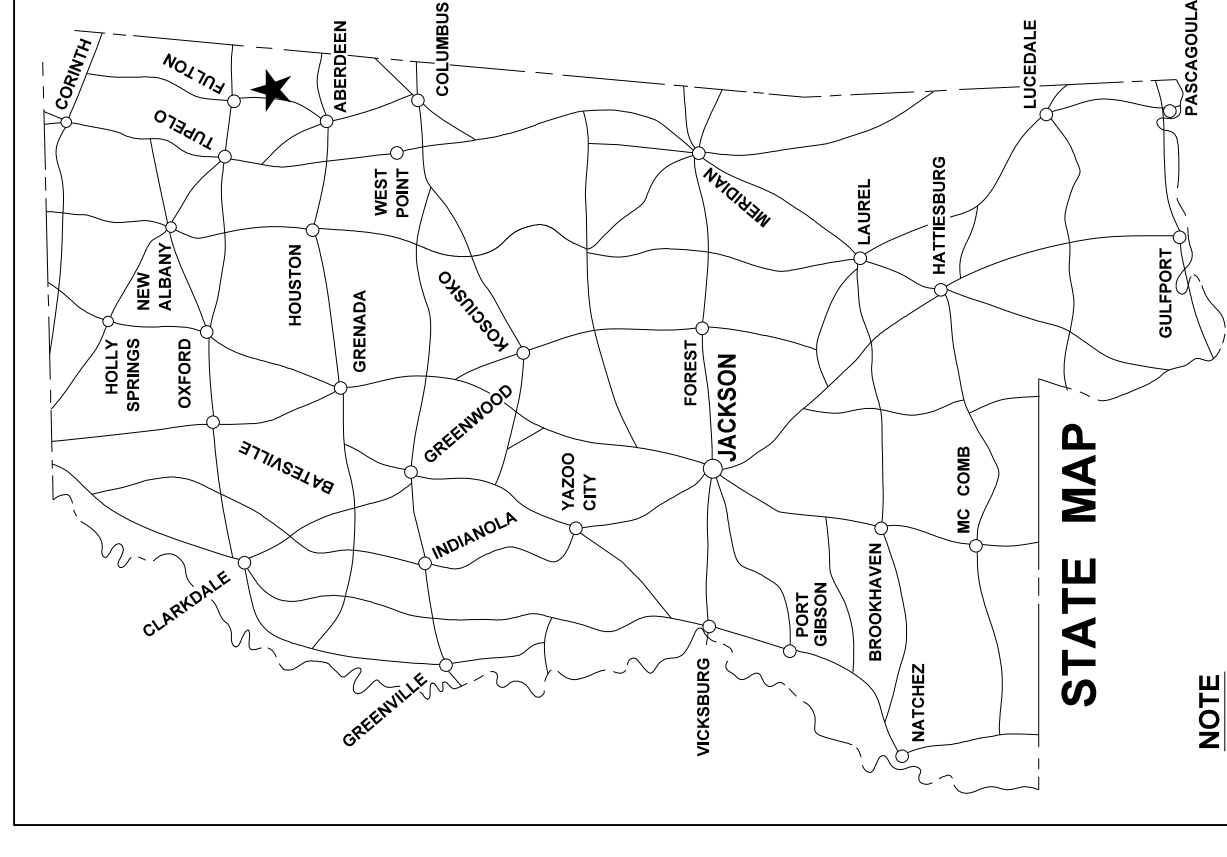

NOTE: INDICATES APPROXIMATE LOCATION OF PROJECT.
★
LAT. 33°56'49.00" N
LONG. 88°25'36.5" W
(APPROX. MIDDLE OF PROJECT)

DESIGN CONTROL
MPH = V (SPEED DESIGN)

ADT () = : ADT () =
DHW = : D = % T = %

PERMITS ACQUIRED BY MDOT

WETLANDS AND WATERS PERMITS
WATERS WETLANDS
NATIONWIDE #14 [N] [N]
NATIONWIDE (OTHER)* [N] [N]
GENERAL* [N] [N]
INDIVIDUAL (404)* [N] [N]

STORMWATER PERMIT [N]
Y REQUIRED CNO SUBMITTED BY MDOT (DISTURBED AREA = 5 ACRES)
S REQUIRED SCMD TO BE SUBMITTED BY CONTRACTOR (1 TO 4.99 ACRES)
N NO STORMWATER PERMIT REQUIRED (<1 ACRE)
APPROVED BY: _____

P S & E DATE: 03-12-2020
APPROVED: _____

DEPUTY EXECUTIVE DIRECTOR / CHIEF ENGINEER
EXECUTIVE DIRECTOR



ADDENDUM

WKG. SH. NO. NO.

DESCRIPTION OF SHEET

TITLE SHEET (1)		1
DETAILED INDEX AND GENERAL NOTES (1)	DI-1	2
TYPICAL SECTION SHEET (2)		
TYPICAL MILLINGS AND OVERLAY SECTIONS OF MAINLINE	TS-1	3
TYPICAL MILLINGS AND OVERLAY SECTIONS OF MAINLINE	TS-2	4
QUANTITY SHEETS (2)		
SUMMARY OF QUANTITIES	SQ-1	5-6
DETAIL OF CONSTRUCTION SIGNING (1)	CS-1	7
STANDARD DRAWINGS - ROADWAY SHEETS (10)		
PAVEMENT MARKING DETAILS FOR 2-LANE AND 4-LANE DIVIDED HIGHWAYS	PM-1	6051
PAVEMENT MARKING DETAILS FOR 3-LANE 4-LANE AND 5-LANE UNDIVIDED HIGHWAYS	PM-2	6052
PAVEMENT MARKING LEGEND DETAILS	PM-6	6056
TYPICAL PLACEMENT OF WARNING SIGNS AND PAVEMENT MARKINGS AT RAILROAD HIGHWAY GRADE CROSSINGS	PM-7	6057
2-WAY RAISED PAVEMENT MARKERS AT INTERSECTING ROADS (2-LANE)	PM-11	6061
RUMBLE STRIPES 2-LANE HIGHWAYS	RS-1	6064
TYPICAL GUARDRAIL DELINEATION	SN-8C	6317
TRAFFIC CONTROL PLAN WITH FLAGGER (ONE-LANE CLOSURE OF TWO-WAY TRAFFIC)	TCP-1	6351
TRAFFIC CONTROL PLAN MOBILE OPERATIONS MULTILANE ROADS AND TWO-LANE ROADS	TCP-9	6359
TEMPORARY STRIPING FOR TRAFFIC CONTROL 2-LANE AND 4-LANE DIVIDED HIGHWAYS	TCP-13	6363
TOTAL SHEETS = 17		

GENERAL NOTES:

- WHERE MILLING OF THE ROADWAY LANES IS REQUIRED, THE CONTRACTOR SHALL PROVIDE OUTLETS IN THE EXISTING SHOULDERS AT SUFFICIENT INTERVALS TO PREVENT POOLING OR STANDING WATER ON THE MILLED SURFACE.(ABSORBED ITEM)
- VEGETATIVE MATERIAL WILL BE REMOVED PRIOR TO PLACEMENT OF GRANULAR MATERIAL. COST TO BE ABSORBED IN OTHER ITEMS.
- NO GRANULAR MATERIAL SHALL BE PLACED DIRECTLY UPON THE FINISHED SURFACE COURSE.
- FLOURESCENT ORANGE SHEETING SHALL BE USED ON ALL CONSTRUCTION AND TRAFFIC CONTROL SIGNS EXCEPT FOR THOSE DESIGNATED ON THE PLANS TO BE BLACK LEGEND AND BORDER ON WHITE BACKGROUND.
- ALL TRAFFIC CONTROL DEVICES ON THIS PROJECT SHALL COMPLY WITH PART VI OF THE MUTCD (LATEST EDITION).
- ALL PLASTIC DRUMS SHALL HAVE A BALLASTING COLLAR MADE FROM RECYCLED TRUCK TIRES OR OTHER SUITABLE MATERIAL.
- THE CONTRACTOR SHALL BE RESPONSIBLE FOR PROTECTING EXISTING STRUCTURES SUCH AS, BUT NOT LIMITED TO, PIPES, INLETS, APRONS, AND BRIDGES FROM DAMAGE WHICH MIGHT OCCUR DURING CONSTRUCTION. THE CONTRACTOR SHALL REPLACE OR REPAIR, AS DIRECTED BY THE ENGINEER, ANY STRUCTURES DAMAGED DURING THE LIFE OF THE CONTRACT. NO PAYMENT WILL BE MADE FOR REPLACEMENT OR REPAIR OF DAMAGED ITEMS.
- BIDDERS ARE ADVISED THAT HARD COPIES OF ANY ADDENDA FOR THIS PROJECT WILL NO LONGER BE MAILED. ALL ADDENDA FOR THIS PROJECT WILL BE POSTED TO www.mdot.ms.gov UNDER THE PROPOSAL ADDENDA COLUMN. IT IS THE BIDDER'S RESPONSIBILITY TO CHECK AND SEE IF ANY ADDENDA HAVE BEEN POSTED FOR THIS PROJECT. PLEASE CONTACT CONTRACT ADMINISTRATION DIVISION AT 601-359-7700 FOR ANY QUESTIONS REGARDING ELECTRONIC ADDENDA.

DISTRICT 1

PS & E PLANS-DATE 3/12/2020	
FMS CON. # 306970/301000	
REVISIONS	
DATE	SHEET NO. BY
4-28-20	Sheet 1, 5, 6 & 7. JCU

MISSISSIPPI DEPARTMENT OF TRANSPORTATION	
DETAILED INDEX	
PROJECT NO: MP-1278-48(015) COUNTY: MONROE	
WORKING NUMBER	DI-1
SHEET NUMBER	2
FILE NAME:	DESIGN TEAM
CHECKED	DATE

ADDENDUM

STATE	PROJECT NO.
MISS	MP-1278-48(015)

SUMMARY OF QUANTITIES (SHEET 1)

PAY ITEM NO.	PAY ITEM	UNIT	MONROE : 306970-301000	
			Prelim	Final
202-B007	Removal of Asphalt Pavement, All Depths	SY	3,800	
202-B050	Removal of Concrete Combination Curb & Gutter	LF	625	
202-B240	Removal of Traffic Stripe	LF	2,100	
203-G001	Excess Excavation, FM, AH	CY	300	
209-A005	Geotextile Stabilization, Type V, Non-Woven	SY	300	
304-A003	Granular Material, LVM, Class 3, Group D	CY	2,600	
304-H001	3/4" and Down Crushed Stone Base, LVM	CY	300	
	OR			
304-H002	Size 610 Crushed Stone Base, LVM	CY	300	
	OR			
304-H003	Size 825B Crushed Stone Base, LVM	CY	300	
403-A006	19-mm, ST, Asphalt Pavement	TON	200	
403-A015	9.5-mm, ST, Asphalt Pavement	TON	18,925	
406-D001	Fine Milling of Bituminous Pavement, All Depths	SY	224,185	
407-A001	Asphalt for Tack Coat	GAL	13,000	
423-A001	Rumble Strips, Ground In	MI	18	
618-A001	Maintenance of Traffic	LS	1	
618-B001	Additional Construction Signs	SF	1	
619-A1001	Temporary Traffic Stripe, Continuous White	MI	22	
619-A2001	Temporary Traffic Stripe, Continuous Yellow	MI	26	
619-A4002	Temporary Traffic Stripe, Skip Yellow	MI	19	
619-A5001	Temporary Traffic Stripe, Detail	LF	2,100	
619-A6002	Temporary Traffic Stripe, Legend	LF	4,200	
907-619-B001	Temporary Portable Rumble Strips	LF	66	
620-A001	Mobilization	LS	1	
907-624-B002	6" Inverted Profile Thermoplastic Traffic Stripe, Continuous White	LF	1,500	
907-624-C001	6" Inverted Profile Thermoplastic Traffic Stripe, Skip Yellow	LF	505	
907-624-D002	6" Inverted Profile Thermoplastic Traffic Stripe, Continuous Yellow	LF	490	
	OR			
628-H001	6" High Performance Cold Plastic Traffic Stripe, Continuous White	LF	1,500	
628-I002	6" High Performance Cold Plastic Traffic Stripe, Skip Yellow	LF	505	
628-J001	6" High Performance Cold Plastic Traffic Stripe, Continuous Yellow	LF	490	
626-C004	6" Thermoplastic Edge Stripe, Continuous White	MI	22	
626-D003	6" Thermoplastic Traffic Stripe, Skip Yellow	MI	13	
626-F003	6" Thermoplastic Edge Stripe, Continuous Yellow	MI	10	
626-G002	Thermoplastic Detail Stripe, White	LF	7,200	
626-G003	Thermoplastic Detail Stripe, Yellow	LF	9,285	
626-H004	Thermoplastic Legend, White	SF	2,000	
626-H005	Thermoplastic Legend, White	LF	4,200	
627-J001	Two-Way Clear Reflective High Performance Raised Markers	EA	750	
627-L001	Two-Way Yellow Reflective High Performance Raised Markers	EA	1,300	
630-F006	Delineators, Guard Rail, White	EA	60	

- ① For use in the Failed Areas.
- ② Quantity includes 50% shrinkage.
- ③ 500 Tons for Aprons, 1225 Tons for County Roads, 17,200 Tons for Mainline
- ④ For removal performed from STA 878+05 -- STA 892+63

④ △

①
②
①

①
③ △
△

△

△

Date	By	Revision
04/28/2020	JU	BOP has been extended, amounts adjusted for the addition to the project.
04/28/2020	JU	BOP has been extended, amounts adjusted for the addition to the project.
04/29/2020	JU	Additional notes added for location of Curb & Gutter Removal.
04/29/2020	JU	Additional notes added for location of Curb & Gutter Removal.

MISSISSIPPI DEPARTMENT OF TRANSPORTATION
SUMMARY OF QUANTITIES



PROJ NO: MP-1278-48(015)
COUNTY: MONROE

Working Number
SQ-1

Sheet Number
5

Design Team
Checked _____ Date _____



STATE	PROJECT NO.
MISS	MP-1278-48(015)

SUMMARY OF QUANTITIES (SHEET 2)		
PAY ITEM NO.	PAY ITEM	UNIT
907-899-A001	Railway-Highway Provisions	LS
		1

MONROE : 306970-301000
Prelim
Final

ADDENDUM

MISSISSIPPI DEPARTMENT OF TRANSPORTATION SUMMARY OF QUANTITIES			
PROJ NO: MP-1278-48(015) COUNTY: MONROE		Working Number	SQ-2
FILENAME: Hwy 278 SQS Pg5-6		Sheet Number	6
By	Revision	Design Team	Date

ADDENDUM

FMS CON: 306970/301000
 STATE PROJECT NO.
 MISS. MP-1278-48(015)

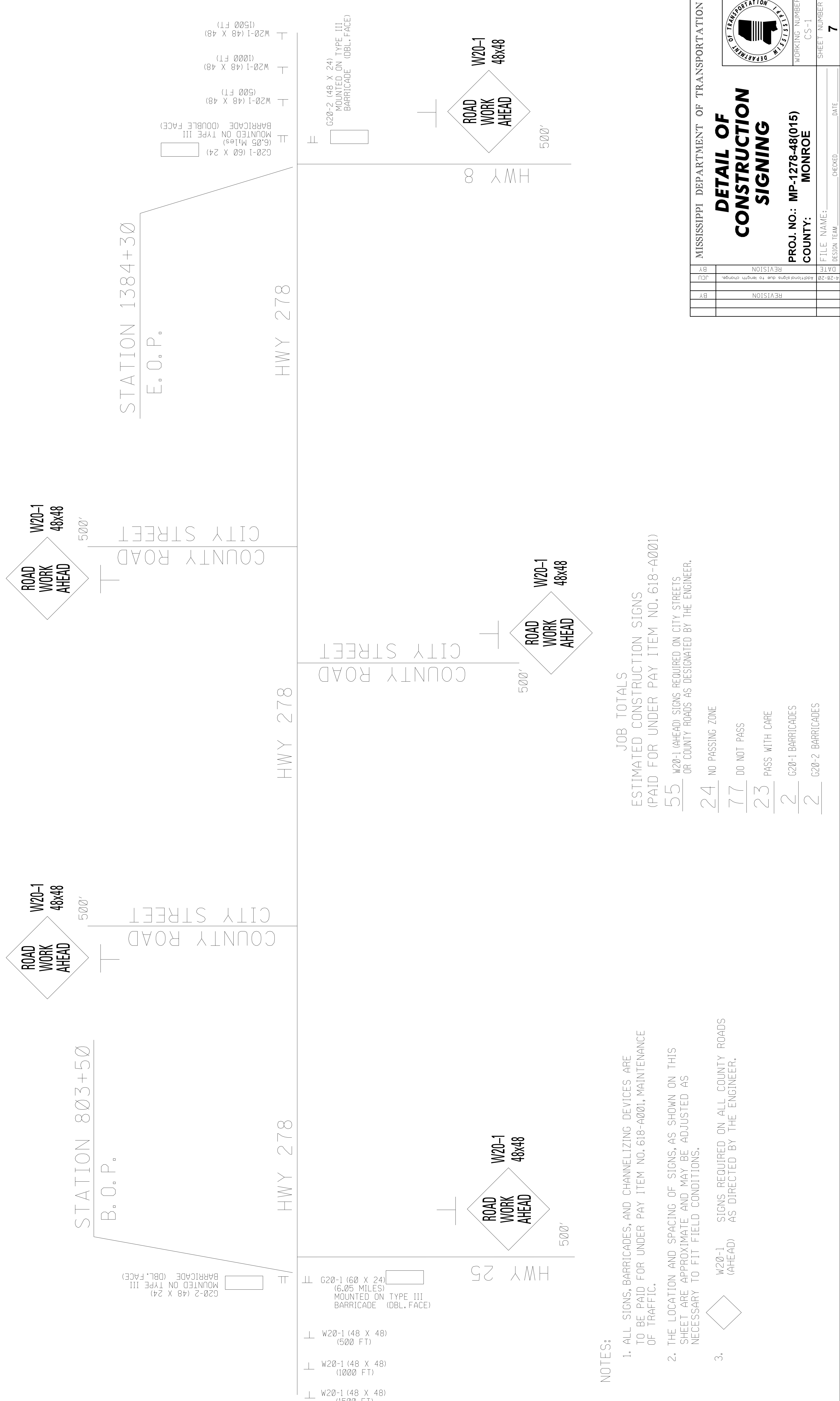

NOTES:

- ALL SIGNS, BARRICADES, AND CHANNELIZING DEVICES ARE TO BE PAID FOR UNDER PAY ITEM NO. 618-A001, MAINTENANCE OF TRAFFIC.
- THE LOCATION AND SPACING OF SIGNS, AS SHOWN ON THIS SHEET ARE APPROXIMATE AND MAY BE ADJUSTED AS NECESSARY TO FIT FIELD CONDITIONS.
- W20-1 (AHEAD) SIGNS REQUIRED ON ALL COUNTY ROADS AS DIRECTED BY THE ENGINEER.

JOB TOTALS
 ESTIMATED CONSTRUCTION SIGNS
 (PAID FOR UNDER PAY ITEM NO. 618-A001)

55	W20-1 (AHEAD) SIGNS REQUIRED ON CITY STREETS OR COUNTY ROADS AS DESIGNATED BY THE ENGINEER.
24	NO PASSING ZONE
77	DO NOT PASS
23	PASS WITH CARE
2	G20-1 BARRICADES
2	G20-2 BARRICADES

MISSISSIPPI DEPARTMENT OF TRANSPORTATION

DETAIL OF CONSTRUCTION SIGNING

PROJ. NO.: MP-1278-48(015)
 COUNTY: MONROE

WORKING NUMBER: CS-1
 SHEET NUMBER: 7

FILE NAME: _____ DATE: _____
 DESIGN TEAM: _____ CHECKED: _____

DATE	BY	REVISION
11-28-20	JCU	Additional signs due to length change.