

1st O.REV.

GENERAL INDEX

INCLUDED THIS PROJECT	BEGIN WITH SHEET
<input checked="" type="checkbox"/> ROADWAY	1
<input type="checkbox"/> PERMANENT SIGNS	1001
<input type="checkbox"/> TRAFFIC SIGNALS	2001
<input type="checkbox"/> ITS COMPONENTS	3001
<input type="checkbox"/> LIGHTING	4001
<input type="checkbox"/> (RESERVED)	5001
<input checked="" type="checkbox"/> ROADWAY STANDARD DWGS	6001
<input type="checkbox"/> BOX CULVERT STD. DRAWINGS (LRFD)	7001
<input type="checkbox"/> BOX CULVERT STD. DRAWINGS (STD. SPEC.)	7501
<input type="checkbox"/> BRIDGE	8001
<input type="checkbox"/> CROSS SECTIONS	9001

BRIDGE STRUCTURES REQ'D.
NONE

BOX BRIDGES REQ'D.
NONE

CONVENTIONAL SYMBOLS

COUNTY LINE	-----
TOWN CORPORATION LINE	-----
SECTION LINE	-----
EXISTING ROAD OR TRAVELED WAY	-----
PROPOSED ROAD OR TRAVELED WAY	-----
RAILROAD	-----
SURVEY LINE	-----
BRIDGES	-----

LENGTH DATA	21,257 FT.	4.026 MI.
LENGTH OF ROADWAY	21,257 FT.	4.026 MI.
LENGTH OF BRIDGES	0 FT.	0 MI.
LENGTH OF PROJECT (NET)	21,257 FT.	4.026 MI.
LENGTH OF EXCEPTIONS	0 FT.	0 MI.
LENGTH OF PROJECT (GROSS)	21,257 FT.	4.026 MI.

STATE OF MISSISSIPPI

MISSISSIPPI DEPARTMENT OF TRANSPORTATION

PLAN AND PROFILE OF PROPOSED STATE HIGHWAY
STATE PROJECT NO. SP-1009-58(008) △
STATE PROJECT NO. SP-1338-58(001) △

SR 9 FROM SR 15 TO US 278
SR 338 FROM SR 9 TO END OF 3-LANE PONTOTOC COUNTY

FMS CON. NO. 108564 / 301000 △
FMS CON. NO. 108563 / 301000 △

SCALES

PLAN	1 IN. = 100 FT.
PROFILE {	HOR. 1 IN. = 100 FT.
VERT.	1 IN. = 10 FT.
LAYOUT	1 IN. = FT.

SR 9 E.O.P. 312+57

SR 9 B.O.P. 100+00

SR 338 B.O.P. 10+00

SR 338 E.O.P. 32+00

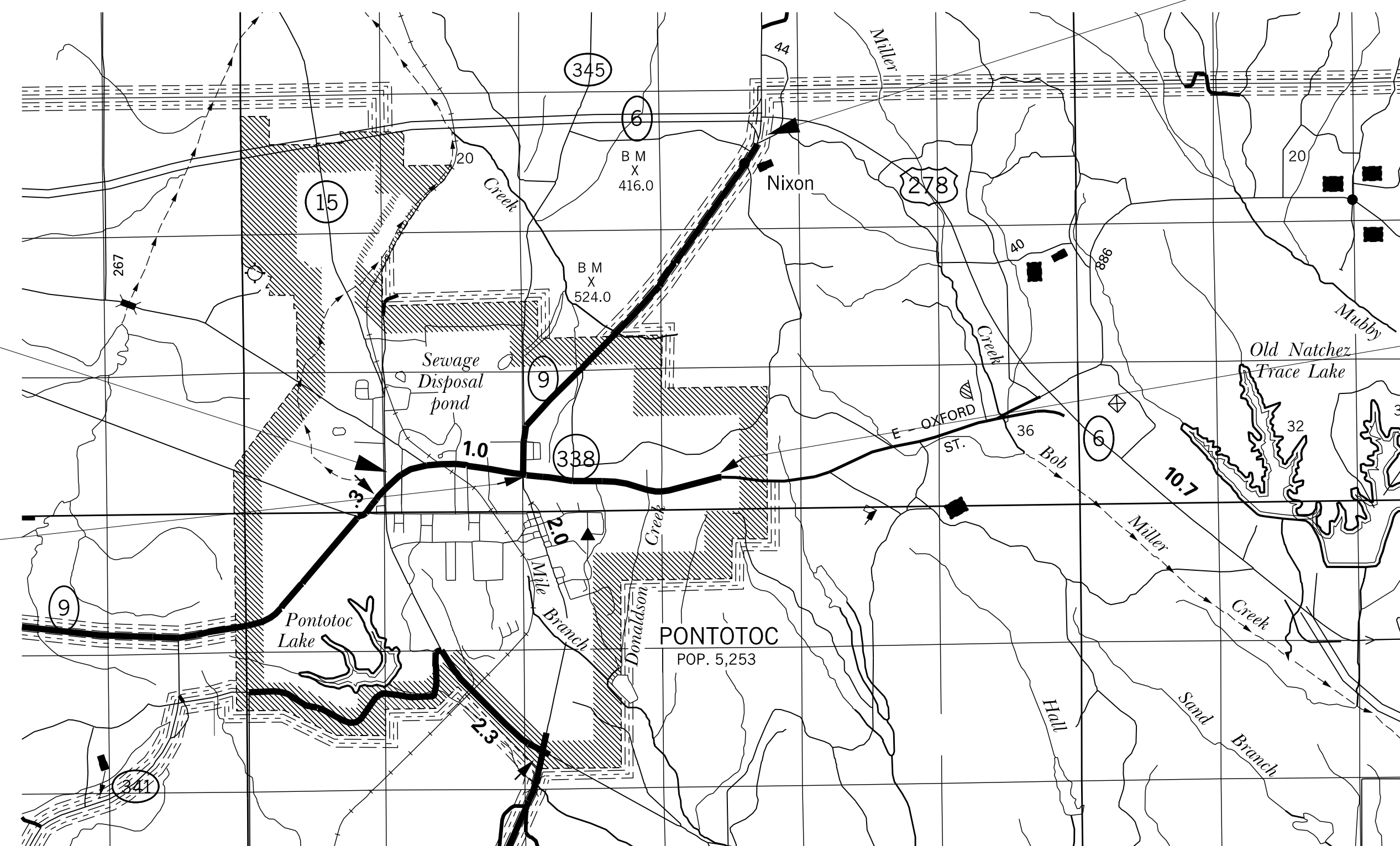

EQUATIONS
NONE

EXCEPTIONS
NONE

STATE	PROJECT NUMBER	SHEET NO.
MISSISSIPPI	SP-1009-58(008)	1
MISSISSIPPI	SP-1338-58(001)	1

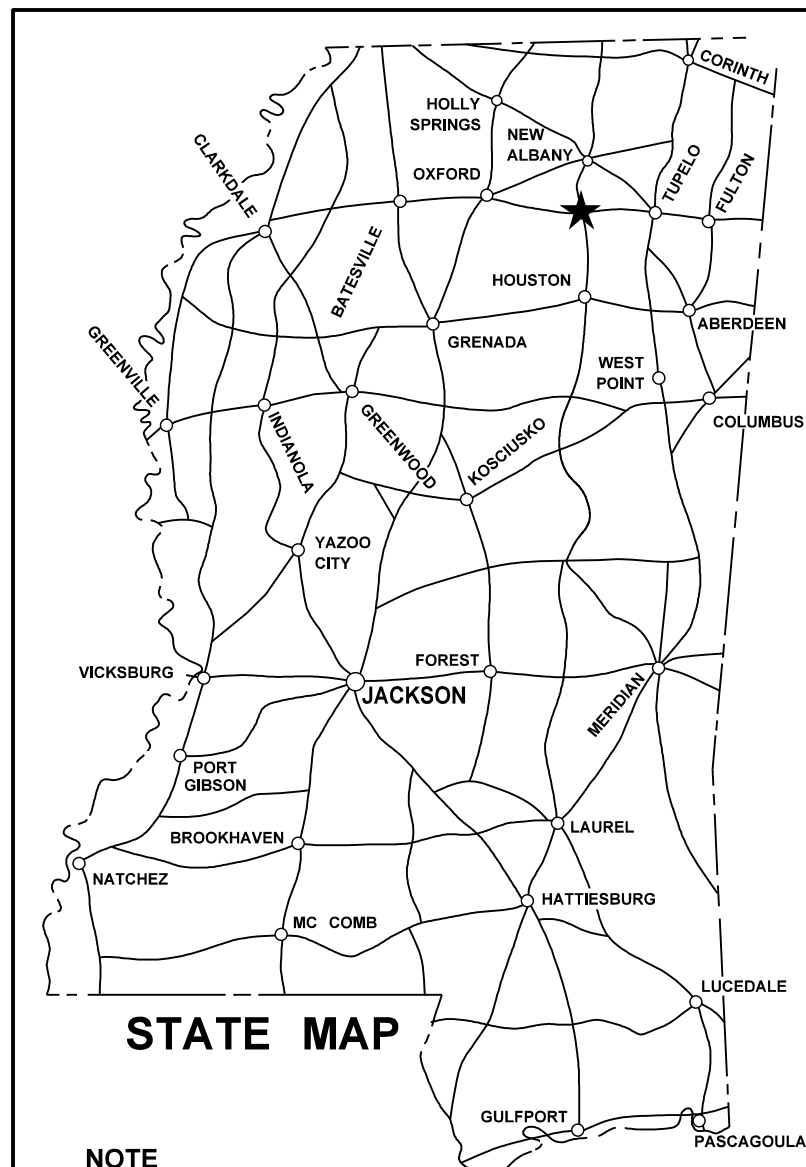

NOTE
★ INDICATES APPROXIMATE LOCATION OF PROJECT.
LAT. 34.2531 LONG. -89.0006
(APPROX. MIDDLE OF PROJECT)

DESIGN CONTROL	
MPH =	V (SPEED DESIGN)
ADT () =	: ADT () =
DHV =	: D = % T = %

PERMITS ACQUIRED BY MDOT		
WETLANDS AND WATERS PERMITS		
	WATERS	WETLANDS
NATIONWIDE #14	<input checked="" type="checkbox"/>	<input checked="" type="checkbox"/>
NATIONWIDE (OTHER)*	<input checked="" type="checkbox"/>	<input checked="" type="checkbox"/>
GENERAL*	<input checked="" type="checkbox"/>	<input checked="" type="checkbox"/>
INDIVIDUAL (404)*	<input checked="" type="checkbox"/>	<input checked="" type="checkbox"/>
STORMWATER PERMIT <input checked="" type="checkbox"/>		
Y	REQUIRED, CNOI SUBMITTED BY MDOT (DISTURBED AREA = 5 ACRES)	
S	REQUIRED, SCNOI TO BE SUBMITTED BY CONTRACTOR (1 TO 4.99 ACRES)	
N	NO STORMWATER PERMIT REQUIRED (<1 ACRE)	
APPROVED BY: _____		

P S & E DATE: 12/11/19

APPROVED: _____
DEPUTY EXECUTIVE DIRECTOR / CHIEF ENGINEER

EXECUTIVE DIRECTOR



7/23/2020 8:26:47 AM TITLE SHEET MISSISSIPPI DEPARTMENT OF TRANSPORTATION

1st O.REV.

STATE	PROJECT NO.
MISS.	SP-1009-58(008)
MISS.	SP-1338-58(001)

DESCRIPTION OF SHEET

WKG.
NO.

SH.
NO.

TITLE SHEET		1
DETAILED INDEX & GENERAL NOTES	DI-1	2
TYPICAL SECTION MILLING & OVERLAY	TS-1	3
SUMMARY OF QUANTITIES	SQ-1	4
SUMMARY OF QUANTITIES	SQ-2	5
SUMMARY OF QUANTITIES	SQ-3	6
DETAIL OF CONSTRUCTION SIGNING	DCS-1	7
PAVEMENT MARKING DETAILS FOR 2-LANE AND 4-LANE DIVIDED HIGHWAYS	PM-1	6051
PAVEMENT MARKING LEGEND DETAILS	PM-6	6056
TWO-WAY RAISED PAVEMENT MARKERS 2 LOCAL ROAD	PM-11	6061
TRAFFIC CONTROL PLAN WITH FLAGGER (ONE LANE CLOSURE OF TWO-WAY TRAFFIC)	TCP-1	6351
SHORT DURATION CLOSING OF TWO-LANE TWO-WAY HIGHWAYS	TCP-6	6356
HIGHWAY SIGN AND BARRICADE DETAILS FOR CONSTRUCTION PROJECTS	TCP-8	6358
TRAFFIC CONTROL PLAN- MOBILE OPERATIONS- MULTILANE ROADS AND TWO-LANE ROADS	TCP-9	6359
TRAFFIC CONTROL PLAN UNEVEN PAVEMENT DETAILS	TCP-12	6362
TEMPORARY STRIPING FOR TRAFFIC CONTROL	TCP-13	6363

GENERAL NOTES

FLUORESCENT ORANGE SHEETING SHALL BE USED ON ALL CONSTRUCTION AND TRAFFIC CONTROL SIGNS EXCEPT FOR THOSE DESIGNATED IN PLANS TO BE BLACK LEGEND AND BORDER ON WHITE BACKGROUND.

BIDDERS ARE ADVISED THAT HARD COPIES OF ANY ADDENDA FOR THIS PROJECT WILL NO LONGER BE MAILED. ALL ADDENDA FOR THIS PROJECT WILL BE POSTED TO www.mdot.ms.gov UNDER THE PROPOSAL ADDENDA COLUMN. IT IS THE BIDDER'S RESPONSIBILITY TO CHECK AND SEE IF ANY ADDENDA HAVE BEEN POSTED FOR THIS PROJECT. PLEASE CONTACT CONTRACT ADMINISTRATION DIVISION AT 601-359-7700 FOR ANY QUESTIONS REGARDING ELECTRONIC ADDENDA.

△ ANY REFERENCE TO PROJECT NUMBER MP-1009-58(008) AND 306958/301000 IS TO BE UNDERSTOOD THAT SP-1009-58(008) AND 108564/301000 IS THE CORRECT PROJECT NUMBER.

△ ANY REFERENCE TO PROJECT NUMBER MP-1338-58(001) AND 306958/302000 IS TO BE UNDERSTOOD THAT SP-1338-58(001) AND 108563/301000 IS THE CORRECT PROJECT NUMBER.

DISTRICT 1

PS & E PLANS-DATE 12/11/19		
FMS CON. # 108564/301000, 108563/301000		
REVISIONS		
DATE	SHEET NO.	BY
5/7/20	4,5,6	DSP
7/23/20	1,2	DSP

7/23/2020 8:20:49 AM INDEX.DGN

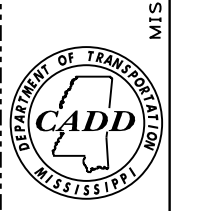

<div style="float: right; text-align: right;"> </div> <p style="text-align: center;">MISSISSIPPI DEPARTMENT OF TRANSPORTATION</p> <p style="text-align: center;">DETAILED INDEX</p> <p>PROJECT NO. : SP-1009-58(008)</p> <p>PROJECT NO. : SP-1338-58(001) △</p> <p>COUNTY : PONTOTOC</p>		
ADDED GENERAL NOTES DATE 7/23/20	DSP BY REVISION	WORKING NUMBER DI-1 SHEET NUMBER 2
FILENAME: INDEX.DGN	DESIGN TEAM _____	CHECKED _____
DATE _____	DATE _____	DATE _____