

STATE	PROJECT NUMBER	SHEET NO.
MISSISSIPPI	STP-0048-01(039)	1

**GENERAL INDEX**

INCLUDED THIS PROJECT	BEGIN WITH SHEET
<input checked="" type="checkbox"/> ROADWAY .....	1
<input type="checkbox"/> PERMANENT SIGNS .....	1001
<input type="checkbox"/> TRAFFIC SIGNALS .....	2001
<input type="checkbox"/> ITS COMPONENTS .....	3001
<input type="checkbox"/> LIGHTING .....	4001
<input type="checkbox"/> (RESERVED) .....	5001
<input checked="" type="checkbox"/> ROADWAY STANDARD DWGS .....	6001
<input type="checkbox"/> BOX CULVERT STD. DRAWINGS (LRFD) .....	7001
<input type="checkbox"/> BOX CULVERT STD. DRAWINGS (STD. SPEC.) .....	7501
<input type="checkbox"/> BRIDGE .....	8001
<input type="checkbox"/> CROSS SECTIONS .....	9001

STATE OF MISSISSIPPI  
MISSISSIPPI DEPARTMENT OF TRANSPORTATION

**PLAN AND PROFILE OF PROPOSED STATE HIGHWAY**  
**FEDERAL AID PROJECT NO. STP-0048-01(039)**

**SR 41 FROM INTERSECTION AT SR 32 TO PONTOTOC COUNTY LINE**  
**CHICKASAW COUNTY**

FMS CON. NO. 108196 / 301000

**BRIDGE STRUCTURES REQ'D.**  
**NONE**

**SCALES**

PLAN	1 IN. = 100 FT.
PROFILE	HOR. 1 IN. = 100 FT.
	VERT. 1 IN. = 10 FT.
LAYOUT	1 IN. = FT.

E.O.P. 421+36

**BOX BRIDGES REQ'D.**  
**NONE**

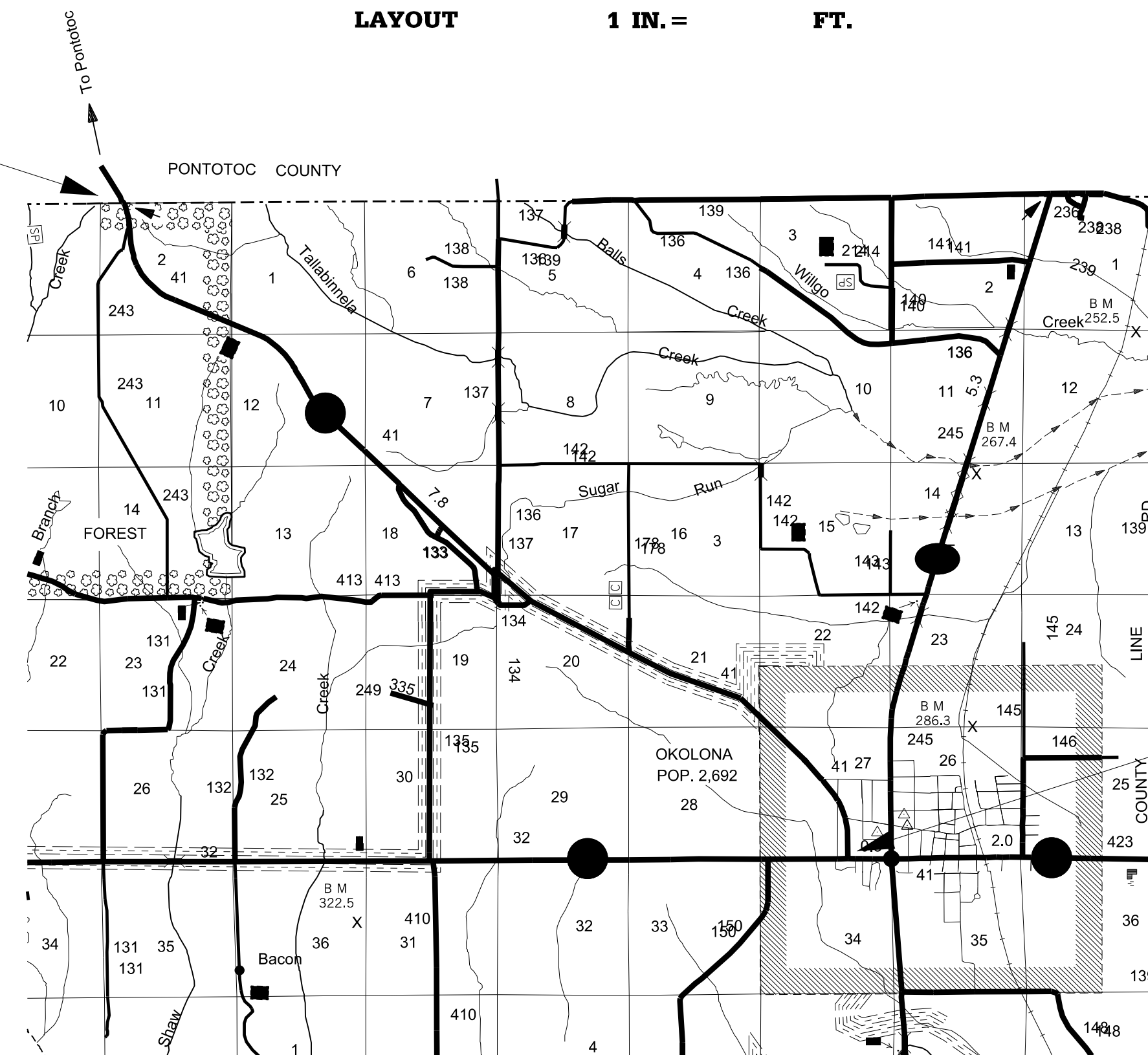

B.O.P. 10+00

**CONVENTIONAL SYMBOLS**

COUNTY LINE	-----
TOWN CORPORATION LINE	-----
SECTION LINE	-----
EXISTING ROAD OR TRAVELED WAY	-----
PROPOSED ROAD OR TRAVELED WAY	-----
RAILROAD	-----
SURVEY LINE	-----
BRIDGES	-----

LENGTH DATA	FT.	MI.
LENGTH OF ROADWAY	41,136	7.791
LENGTH OF BRIDGES	0	0
LENGTH OF PROJECT (NET)		7.791
LENGTH OF EXCEPTIONS	0	0
LENGTH OF PROJECT (GROSS)		7.791

**EQUATIONS**  
**NONE**

**EXCEPTIONS**  
**NONE**

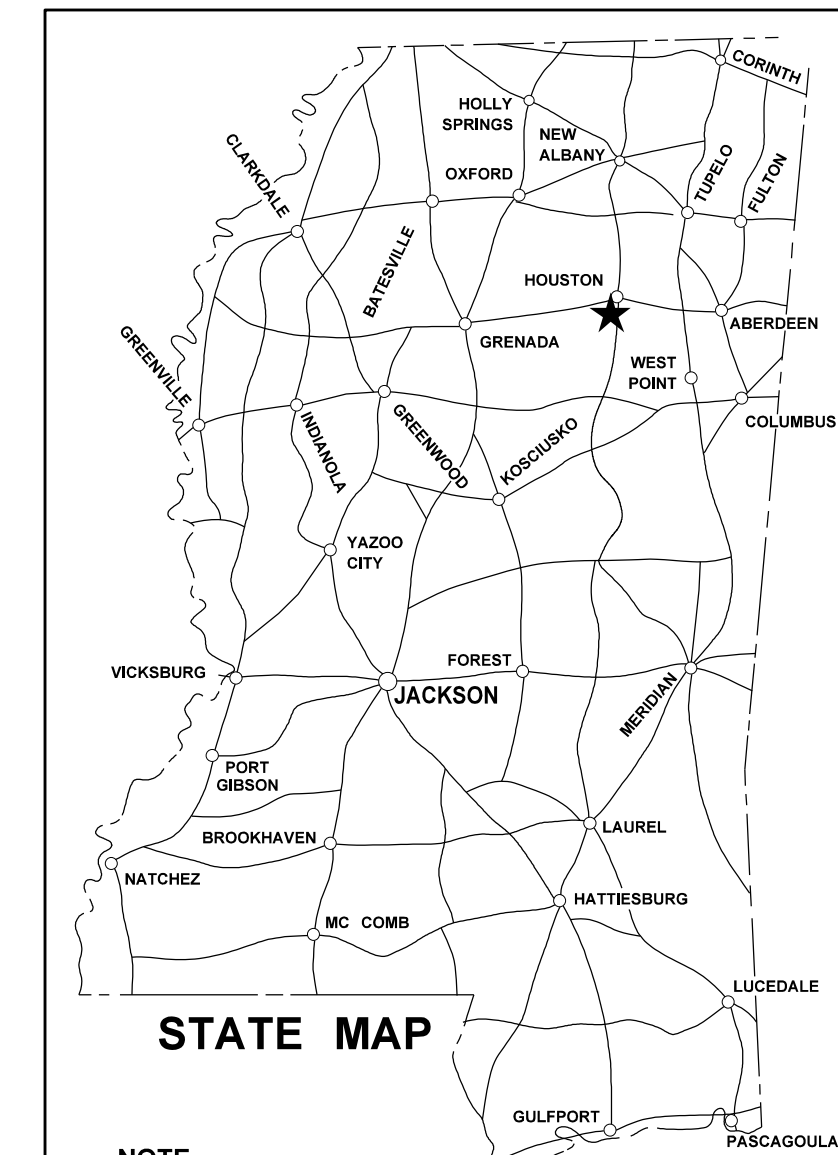

NOTE  
★ INDICATES APPROXIMATE LOCATION OF PROJECT.  
LAT. 34.2531 LONG. -89.0006  
(APPROX. MIDDLE OF PROJECT)

<b>DESIGN CONTROL</b>		
MPH =	V (SPEED DESIGN)	
ADT ( ) =	: ADT ( ) =	
DHV =	: D = % T = %	
<b>PERMITS ACQUIRED BY MDOT</b>		
WETLANDS AND WATERS PERMITS		
	WATERS	WETLANDS
NATIONWIDE #14	<input checked="" type="checkbox"/> N	<input checked="" type="checkbox"/> N
NATIONWIDE (OTHER)*	<input checked="" type="checkbox"/> N	<input checked="" type="checkbox"/> N
GENERAL*	<input checked="" type="checkbox"/> N	<input checked="" type="checkbox"/> N
INDIVIDUAL (404)*	<input checked="" type="checkbox"/> N	<input checked="" type="checkbox"/> N
STORMWATER PERMIT <input checked="" type="checkbox"/> N		
Y	REQUIRED, CNDI SUBMITTED BY MDOT (DISTURBED AREA = 5 ACRES)	
S	REQUIRED, SCNOI TO BE SUBMITTED BY CONTRACTOR (1 TO 4.99 ACRES)	
N	NO STORMWATER PERMIT REQUIRED (<1 ACRE)	
APPROVED BY: _____		

P S & E DATE: 01/01/21

APPROVED: \_\_\_\_\_  
DEPUTY EXECUTIVE DIRECTOR / CHIEF ENGINEER  
EXECUTIVE DIRECTOR



2/1/2021 3:00 PM TITLE SHEET

DESCRIPTION OF SHEET

WKG. NO. SH. NO.

TITLE SHEET		1
DETAILED INDEX & GENERAL NOTES	DI-1	2
TYPICAL SECTION MILLING & OVERLAY	TS-1	3
SUMMARY OF QUANTITIES	SQ-1	4
DETAIL OF CONTRUCTION SIGNING	DCS-1	5
SR 41 SIGN REPLACEMENT	SR-1-1	6
PAVEMENT MARKING DETAILS FOR 2-LANE AND 4-LANE DIVIDED HIGHWAYS	PM-1	6051
PAVEMENT MARKING LEGEND DETAILS	PM-6	6056
TWO-WAY RAISED PAVEMENT MARKERS 2 LOCAL ROAD	PM-11	6061
RUMBLE STRIPE 2 LANE HIGHWAY	RS-1	6064
STANDARD ROADSIDE SIGNS	SN-3A	6304
STANDARD ROADSIDE SIGNS	SN-3B	6305
TRAFFIC CONTROL PLAN WITH FLAGGER (ONE-LANE CLOSURE OF TWO-WAY TRAFFIC)	TCP-1	6351
SHORT DURATION CLOSING OF TWO-LANE TWO-WAY HIGHWAYS	TCP-6	6356
HIGHWAY SIGN AND BARRICADE DETAILS FOR CONSTRUCTION PROJECTS	TCP-8	6358
TRAFFIC CONTROL PLAN - MOBILE OPERATIONS - MULTILANE ROADS AND TWO-LANE ROADS	TCP-9	6359
TRAFFIC CONTROL PLANS UNEVEN PAVEMENT DETAILS	TCP-12	6362
TEMPORARY STRIPING FOR TRAFFIC CONTROL	TCP-13	6363
PIPE CULVERT INSTALLATION	PI-1	6501
CONCRETE PIPE COLLAR	PC-1	6503
FLARED END SECTION FOR CONCRETE PIPE	FE-1	6530
SIGNING DETAILS FOR TWO-LANE TWO-WAY INTERSECTION	RSP-1	
ROADSIDE SIGN PLACEMENT DETAILS	RSP-20	
PIPE POST FOOTING DETAIL	RSP-23	
SIGN SUPPORT HARDWARE, 2.5" SQUARE POST	TSS-1	
SIGN SUPPORT HARDWARE, 2.0" SQUARE POST	TSS-2	

GENERAL NOTES

FLUORESCENT ORANGE SHEETING SHALL BE USED ON ALL CONSTRUCTION AND TRAFFIC CONTROL SIGNS EXCEPT FOR THOSE DESIGNATED IN PLANS TO BE BLACK LEGEND AND BORDER ON WHITE BACKGROUND.

BIDDERS ARE ADVISED THAT HARD COPIES OF ANY ADDENDA FOR THIS PROJECT WILL NO LONGER BE MAILED. ALL ADDENDA FOR THIS PROJECT WILL BE POSTED TO [www.mdot.ms.gov](http://www.mdot.ms.gov) UNDER THE PROPOSAL ADDENDA COLUMN. IT IS THE BIDDER'S RESPONSIBILITY TO CHECK AND SEE IF ANY ADDENDA HAVE BEEN POSTED FOR THIS PROJECT. PLEASE CONTACT CONTRACT ADMINISTRATION DIVISION AT 601-359-7700 FOR ANY QUESTIONS REGARDING ELECTRONIC ADDENDA.

DISTRICT 1

PS & E PLANS-DATE 01/01/2021		
FMS CON. # 108196/301000		
REVISIONS		
DATE	SHEET NO.	BY
2/2/21	1,2,3,4	

2/1/2021 3:00 PM INDEX.DGN



MISSISSIPPI DEPARTMENT OF TRANSPORTATION	
DETAILED INDEX	
PROJECT NO. : STP-0048-01(039)	
COUNTY : CHICKASAW	
DATE	FILENAME: INDEX.DGN
DESIGN TEAM	CHECKED DATE
WORKING NUMBER	SHEET NUMBER
DI-1	2

