

STATE	PROJECT NUMBER	SHEET NO.
MISSISSIPPI	SP-0037-01(066)	1

GENERAL INDEX

INCLUDED THIS PROJECT	BEGIN WITH SHEET
<input checked="" type="checkbox"/> ROADWAY	1
<input type="checkbox"/> PERMANENT SIGNS	1001
<input type="checkbox"/> TRAFFIC SIGNALS	2001
<input type="checkbox"/> ITS COMPONENTS	3001
<input type="checkbox"/> LIGHTING	4001
<input type="checkbox"/> (RESERVED)	5001
<input checked="" type="checkbox"/> ROADWAY STANDARD DWGS	6001
<input type="checkbox"/> BOX CULVERT STD. DRAWINGS (LRFD)	7001
<input type="checkbox"/> BOX CULVERT STD. DRAWINGS (STD. SPEC.)	7501
<input type="checkbox"/> BRIDGE	8001
<input type="checkbox"/> CROSS SECTIONS	9001

BRIDGE STRUCTURES REQ'D.
NONE

BOX BRIDGES REQ'D.
NONE

CONVENTIONAL SYMBOLS

COUNTY LINE	
TOWN CORPORATION LINE	
SECTION LINE	
EXISTING ROAD OR TRAVELED WAY	
PROPOSED ROAD OR TRAVELED WAY	
RAILROAD	
SURVEY LINE	
BRIDGES	

STATE OF MISSISSIPPI
MISSISSIPPI DEPARTMENT OF TRANSPORTATION
PLAN AND PROFILE OF PROPOSED
STATE HIGHWAY
STATE PROJECT NO. SP-0037-01(066)

SR 35
BRIDGE #13116 NORTH
TO JCT. US 98
MARION COUNTY

FMS CON. NO. 108662/ 301000

SCALES

PLAN	1 IN. = 100 FT.
PROFILE {	HOR. 1 IN. = 100 FT.
	VERT. 1 IN. = 10 FT.
LAYOUT	1 IN. = 6,728 FT.

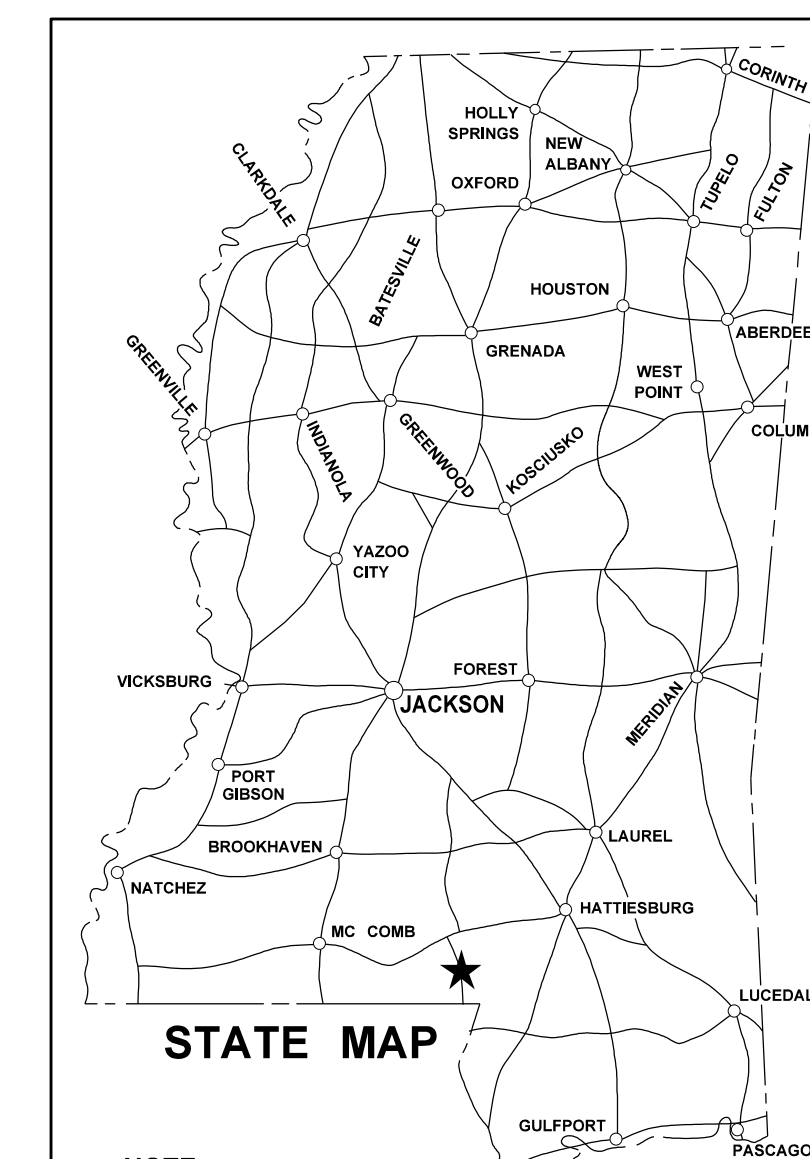
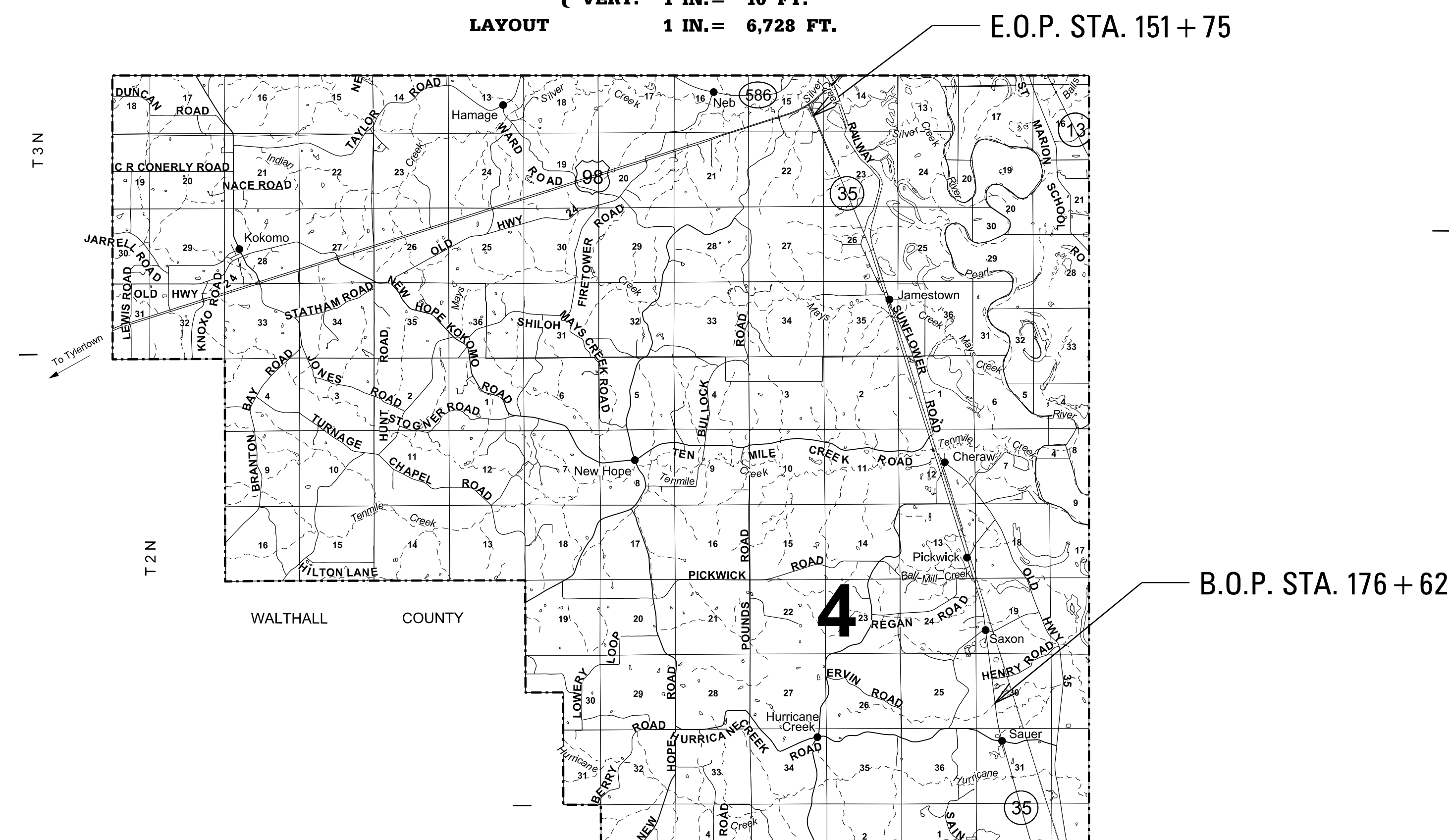

STATE MAP
NOTE
★ INDICATES APPROXIMATE LOCATION OF PROJECT.
LAT. 31°6'16.49" N LONG. 89°50'40.29" W
(APPROX. MIDDLE OF PROJECT)

DESIGN CONTROL

MPH = V (SPEED DESIGN)

ADT () = : ADT () =

DHV = : D = % T = %

PERMITS ACQUIRED BY MDOT

WETLANDS AND WATERS PERMITS		
	WATERS	WETLANDS
NATIONWIDE #14	<input type="checkbox"/>	<input type="checkbox"/>
NATIONWIDE (OTHER)*	<input type="checkbox"/>	<input type="checkbox"/>
GENERAL*	<input type="checkbox"/>	<input type="checkbox"/>
INDIVIDUAL (404)*	<input type="checkbox"/>	<input type="checkbox"/>
STORMWATER PERMIT <input checked="" type="checkbox"/>		
Y	REQUIRED, CNOI SUBMITTED BY MDOT (DISTURBED AREA > 5 ACRES)	
S	REQUIRED, SCNOI TO BE SUBMITTED BY CONTRACTOR (1 TO 4.99 ACRES)	
N	NO STORMWATER PERMIT REQUIRED (<1 ACRE)	
APPROVED BY: _____		

EQUATIONS

STA. 234 + 91.95 BK = STA. 234 + 94.50 AH (-2.55')
STA. 475 + 50 BK - STA. 10 + 00 AH (46,550')

LENGTH DATA

LENGTH OF ROADWAY	43,680.45 FT.	8.273 MI.
LENGTH OF BRIDGES	380.00 FT.	0.072 MI.
LENGTH OF PROJECT (NET)	44,060.45 FT.	8.345 MI.
LENGTH OF EXCEPTIONS	FT.	MI.
LENGTH OF PROJECT (GROSS)	44,060.45 FT.	8.345 MI.

EXCEPTIONS
NONE

3/3/2021 2:58 PM (01) TITLE MISSISSIPPI DEPARTMENT OF TRANSPORTATION



P S & E DATE: 2/12/21

APPROVED:	_____
DEPUTY EXECUTIVE DIRECTOR / CHIEF ENGINEER	_____
EXECUTIVE DIRECTOR	_____

STATE	PROJECT NO.
MISS.	SP-0037-01(066)

DESCRIPTION OF SHEET

WKG. NO. SH. NO.

DESCRIPTION OF SHEET

WKG. NO. SH. NO.

TITLE AND LAYOUT SHEET		1
DETAILED INDEX	DI-1	2
GENERAL NOTES	GN-1	3
TYPICAL SECTION SHEETS (2)		
TYPICAL SECTION	TS-1	4
TYPICAL SECTION	TS-2	5
QUANTITY SHEETS (3)		
SUMMARY OF QUANTITIES	SQ-1	6
ESTIMATED QUANTITIES FOR MILLING, ASPHALT, AND GRANULAR MATERIAL	EQ-1	7
ESTIMATED QUANTITIES FOR TRAFFIC CONTROL SIGNS	TCPQ-1	8
PLAN PROFILE SHEETS (15)		
STA. 174+00 - STA. 204+00	3	9
STA. 204+00 - STA. 234+00	4	10
STA. 234+00 - STA. 264+00	5	11
STA. 264+00 - STA. 294+00	6	12
STA. 294+00 - STA. 324+00	7	13
STA. 324+00 - STA. 354+00	8	14
STA. 354+00 - STA. 384+00	9	15
STA. 384+00 - STA. 414+00	10	16
STA. 414+00 - STA. 444+00	11	17
STA. 444+00 - STA. 474+00	12	18
STA. 474+00 - STA. 38+00	13	19
STA. 38+00 - STA. 68+00	14	20
STA. 68+00 - STA. 98+00	15	21
STA. 98+00 - STA. 128+00	16	22
STA. 128+00 - STA. 155+79.621	17	23
SPECIAL DESIGN SHEETS (8)		
DETAIL CONSTRUCTION SIGNS	DCS-1	24
4-LANE TO 2-LANE TRANSITION	SDTCP-A	25
DETAIL STRIPING NON-CHANNELIZED INTERSECTION 2-LANE	PMD-3	26
GUARDRAIL TYPICAL INSTALLATION AT BRIDGE APPROACHES FOR 2-LANE, 2-WAY HIGHWAYS	GR-4A-MOD	27
TRAFFIC CONTROL DETAILS DRUM PLACEMENT AND SHOULDER CLOSURE	SDTCP-16	28
STOP SIGN RUMBLES	SSR-1	29
CROSSOVER RPM D7 TYPICAL PAVEMENT MARKING DETAIL FOR MEDIAN CROSSOVER	D7-1	30
TRAFFIC CONTROL PLAN WITH FLAGGER (ONE-LANE CLOSURE OF TWO-WAY TRAFFIC)	SDTCP-1	31
STANDARDS DRAWINGS (15)		
PAVEMENT MARKING DETAIL FOR 2-LANE AND 4-LANE DIVIDED ROADWAYS	PM-1	6051
PAVEMENT MARKING LEGEND DETAILS	PM-6	6056
2-WAY RAISED PAVEMENT MARKERS AT INTERSECTING ROADS (2-LANE)	PM-11	6061
2-WAY RAISED PAVEMENT MARKERS AT INTERSECTING ROADS (4-LANE)	PM-12	6062
TYPICAL CROSSOVER DELINEATION	SN-8B	6316
TYPICAL GUARDRAIL DELINEATION	SN-8C	6317
TRAFFIC CONTROL PLAN FOR POSTED SPEED LIMIT LESS THAN 65MPH (WORK DAY ONLY)	TCP-2	6352
TRAFFIC CONTROL PLAN FOR POSTED SPEED LIMIT LESS THAN 65MPH (EXTENDED PERIOD)	TCP-3	6353
SHORT DURATION CLOSING OF TWO-LANE TWO-WAY HIGHWAYS	TCP-6	6356
SHORT DURATION CLOSING OF DIVIDED HIGHWAYS	TCP-7	6357
HIGHWAY SIGNS AND BARRICADE DETAILS FOR CONSTRUCTION PROJECTS	TCP-8	6358
TRAFFIC CONTROL PLAN MOBILE OPERATIONS MULTILANE ROADS AND TWO-LANE ROADS	TCP-9	6359
TRAFFIC CONTROL PLANS UNEVEN PAVEMENT DETAILS	TCP-12	6362
TEMPORARY STRIPING FOR TRAFFIC CONTROL 2-LANE AND 4-LANE DIVIDED HIGHWAYS	TCP-13	6363
RURAL DRIVEWAYS	RD-1	6403

TOTAL SHEETS = 46

3/3/2021 2:58 PM C:\02\DETAIL INDEX.DGN

PS & E PLANS-DATE 2-12-21		
FMS CON. # 108662/301000		
REVISIONS		
DATE	SHEET NO.	BY

REVISION	MISSISSIPPI DEPARTMENT OF TRANSPORTATION	
	DETAILED INDEX	
	PROJ. NO.: SP-0037-01(066) COUNTY: MARION	
	WORKING NUMBER	DI-1
DATE	FILE NAME: C:\02\DETAIL INDEX.dgn	SHEET NUMBER
DESIGN TEAM	CHECKED _____ DATE _____	2



STATE	PROJECT NO.
MISS.	SP-0037-01(066)

GENERAL NOTES

- ① THE LOCATION AND SPACING OF SIGNS, SHOWN ON THE TRAFFIC CONTROL PLANS, ARE APPROXIMATE AND MAY BE ADJUSTED AS NECESSARY TO FIT FIELD CONDITIONS.
- ② ALL TRAFFIC CONTROL DEVICES ON THIS PROJECT SHALL COMPLY WITH PART VI OF THE MUTCD (LATEST EDITION).
- ③ ALL PLASTIC DRUMS SHALL HAVE A BALLASTING COLLAR MADE FROM RECYCLED TRUCK TIRES OR OTHER SUITABLE MATERIAL.
- ④ THE CONTRACTOR SHALL BE RESPONSIBLE FOR PROTECTING EXISTING STRUCTURES SUCH AS, BUT NOT LIMITED TO, PIPES, INLETS, APRONS, AND BRIDGES FROM DAMAGE WHICH MIGHT OCCUR DURING CONSTRUCTION. THE CONTRACTOR SHALL REPLACE OR REPAIR, AS DIRECTED BY THE ENGINEER, ANY STRUCTURES DAMAGED DURING THE LIFE OF THE CONTRACT. NO PAYMENT WILL BE MADE FOR REPLACEMENT OR REPAIR OF DAMAGED ITEMS.
- ⑤ FLUORESCENT ORANGE SHEETING SHALL BE USED ON ALL CONSTRUCTION AND TRAFFIC CONTROL SIGNS EXCEPT FOR THOSE DESIGNATED ON THE PLANS TO BE BLACK LEGEND AND BORDER ON WHITE BACKGROUND.
- ⑥ VEGETATIVE MATERIAL WILL BE REMOVED PRIOR TO PLACEMENT OF GRANULAR MATERIAL. THE COST OF WHICH SHALL BE ABSORBED IN OTHER ITEMS BID.
- ⑦ THE CONTRACTOR SHALL COVER ANY TEMPORARY TRAFFIC CONTROL SIGNS SHOWN IN THE TRAFFIC CONTROL PLAN THAT DO NOT APPLY TO THE CURRENT PHASE.
- ⑧ REMOVAL OF RAISED PAVEMENT MARKERS THAT ARE IN CONFLICT WITH REQUIRED CONSTRUCTION IS NOT CONSIDERED A SEPARATE PAY ITEM. COST TO BE ABSORBED IN OTHER ITEMS BID.
- ⑨ WHERE MILLING IS REQUIRED, THE CONTRACTOR SHALL PROVIDE OUTLETS IN THE EXISTING SHOULDERS AT SUFFICIENT INTERVALS TO PREVENT POOLING OR STANDING WATER ON THE MILLED SURFACE, THE COST OF WHICH SHALL BE ABSORBED IN OTHER ITEMS BID.
- ⑩ TEMPORARY STRIPING SHALL CONFORM TO FINISHED STRIPE SPECIFICATIONS FOR ALIGNMENT, NEATNESS, AND STRAIGHTNESS.
- ⑪ ALL ADDENDA TO THESE PLANS WILL BE POSTED TO WWW.MDOT.MS.GOV UNDER THE PROPOSAL ADDENDA COLUMN. BIDDERS ARE ADVISED THAT HARD COPIES OF ANY ADDENDA FOR THIS PROJECT WILL NOT BE MAILED. IT IS THE BIDDER'S RESPONSIBILITY TO CHECK AND SEE IF ANY ADDENDA HAVE BEEN POSTED FOR THIS PROJECT.
- ⑫ STORAGE OF FLAMMABLE MATERIALS WILL NOT BE ALLOWED UNDER ANY BRIDGE STRUCTURES WITHOUT WRITTEN APPROVAL FROM THE PROJECT ENGINEER. SEE NOTICE TO BIDDERS ENTITLED "MATERIAL STORAGE UNDER BRIDGES" FOR MORE INFORMATION.
- ⑬ THE RETROREFLECTIVE SIGN SHEETING ON RIGID, TEMPORARY TRAFFIC CONTROL (ORANGE) SIGNS SHALL BE MINIMUM TYPE IX.
- ⑭ ALL SIGNS AND DELINEATORS THAT CONFLICT WITH THE CONSTRUCTION OF THIS PROJECT SHALL BE REMOVED AND RESET BY THE CONTRACTOR; COST TO BE ABSORBED IN OTHER PAY ITEMS.
- ⑮ TEMPORARY STRIPING SHALL BE REQUIRED AFTER MILLING AND OVERLAYING OPERATIONS; TEMPORARY STRIPING SHALL BE PLACED IN THE SAME LOCATIONS AND LAYOUT AS PERMANENT STRIPE. ALL CENTERLINE, LANE LINES, EDGE LINES, AND NO-PASSING STRIPES THAT HAVE BEEN REMOVED DURING THE DAY'S OPERATIONS SHALL BE REPLACED WITH TEMPORARY STRIPE BEFORE WORK IS DISCONTINUED FOR THE DAY OR AS SOON THEREAFTER AS WEATHER CONDITIONS WILL PERMIT, EXCEPT THAT:
 - (1) REPLACEMENT OF NO-PASSING STRIPES MAY BE DELAYED FOR A PERIOD NOT TO EXCEED THREE (3) DAYS FOR A TWO OR THREE LANE ROAD
 - (2) TEMPORARY EDGE LINES ON PROJECTS REQUIRING SHOULDERS CONSTRUCTED OF GRANULAR MATERIAL MAY BE DELAYED FOR A PERIOD NOT TO EXCEED THREE (3) DAYS.
- ⑯ ALL ASPHALT AND CONCRETE CURBS ALONG RAMPS, LOCAL ROADS, ETC. FROM B.O.P. TO E.O.P. SHALL BE PAINTED (TWO APPLICATIONS) WITH WHITE TRAFFIC PAINT AND TRAFFIC BEADS ; COST TO BE ABSORBED IN OTHER PAY ITEMS.
- ⑰ IF THE ASPHALT CURB ALONG THE LOCAL ROAD IS SEVERELY DAMAGED, THE ENTIRE ASPHALT CURB WILL BE REMOVED AS DIRECTED BY THE ENGINEER; COST TO BE ABSORBED IN OTHER PAY ITEMS.
- ⑱ ALL LOCAL ROADS SHALL BE PAVED TO THE R.O.W. LIMITS OR AS DIRECTED BY THE ENGINEER.
- ⑲ GRANULAR MATERIAL WILL NOT BE ALLOWED TO BE PLACED DIRECTLY ON THE SURFACE LEFT OF ASPHALT, BUT MUST BE PLACED DIRECTLY ON THE GRAVEL SHOULDER OR A ROAD WIDENER MACHINE USED AND APPROVED BY THE PROJECT ENGINEER.
- ⑳ ALL RAMPS AND DRIVEWAY PADS SHALL BE PAVED TO THE SHOULDER LINE, MINIMUM OR FURTHER, AS DIRECTED BY THE ENGINEER WITHIN THE R.O.W. LIMITS.
- ㉑ SOME WORK IS REQUIRED OUTSIDE THE PROJECT LIMITS. NO ADDITIONAL COMPENSATION WILL BE MADE FOR SUCH WORK EXCEPT AS PROVIDED BY SPECIFIC PAY ITEMS INCLUDED IN THE PLANS.
- ㉒ TEMPORARY PAVEMENT JOINTS (PAPER JOINTS) SHALL BE EMPLOYED AT ALL LOCATIONS REQUIRING TRAFFIC TO TRAVERSE AN UNEVEN PAVEMENT JOINT. PAPER JOINTS SHALL BE A MINIMUM OF OF 9 FEET IN LENGTH AND SHALL BE ADEQUATELY MAINTAINED.
- ㉓ NO TEMPORARY CULVERT STREAM CROSSINGS WILL BE ALLOWED
- ㉔ SOME WORK IS REQUIRED OUTSIDE THE PROJECT LIMITS. NO ADDITIONAL COMPENSATION WILL BE MADE FOR SUCH WORK EXCEPT AS PROVIDED BY SPECIFIC PAY ITEMS INCLUDED IN THE PLANS.

GENERAL NOTES (CONT.)

- ㉕ THE CONTRACTOR SHALL BE RESPONSIBLE FOR PROTECTING EXISTING BRIDGE JOINT MATERIAL ON ALL BRIDGES WITHIN THE PROJECT LIMITS FROM DIRECT CONTACT WITH THERMOPLASTIC PAVEMENT MARKING, AND WITH ANY OTHER CONSTRUCTION MATERIALS THAT MIGHT DAMAGE THE BRIDGE JOINTS.

3/3/2021 2:58 PM (03) GENERAL NOTES.DGN

		MISSISSIPPI DEPARTMENT OF TRANSPORTATION	
			
		GENERAL NOTES	
		PROJ. NO.: SP-0037-01(066)	
		COUNTY: MARION	
		WORKING NUMBER	SHEET NUMBER
		GN-1	3
REVISION	BY	FILE NAME: (03)GENERAL NOTES.dgn	
		DESIGN TEAM	CHECKED DATE

STATE	PROJECT NUMBER	SHEET NO.
MISSISSIPPI	SP-0023-01(090)	1

STATE OF MISSISSIPPI

MISSISSIPPI DEPARTMENT OF TRANSPORTATION

PLAN AND PROFILE OF PROPOSED STATE HIGHWAY

STATE PROJECT NO. SP-0023-01(090)

SR 13
SR 43 TO JCT US 98
MARION COUNTY

FMS CON. NO. 108664/ 301000

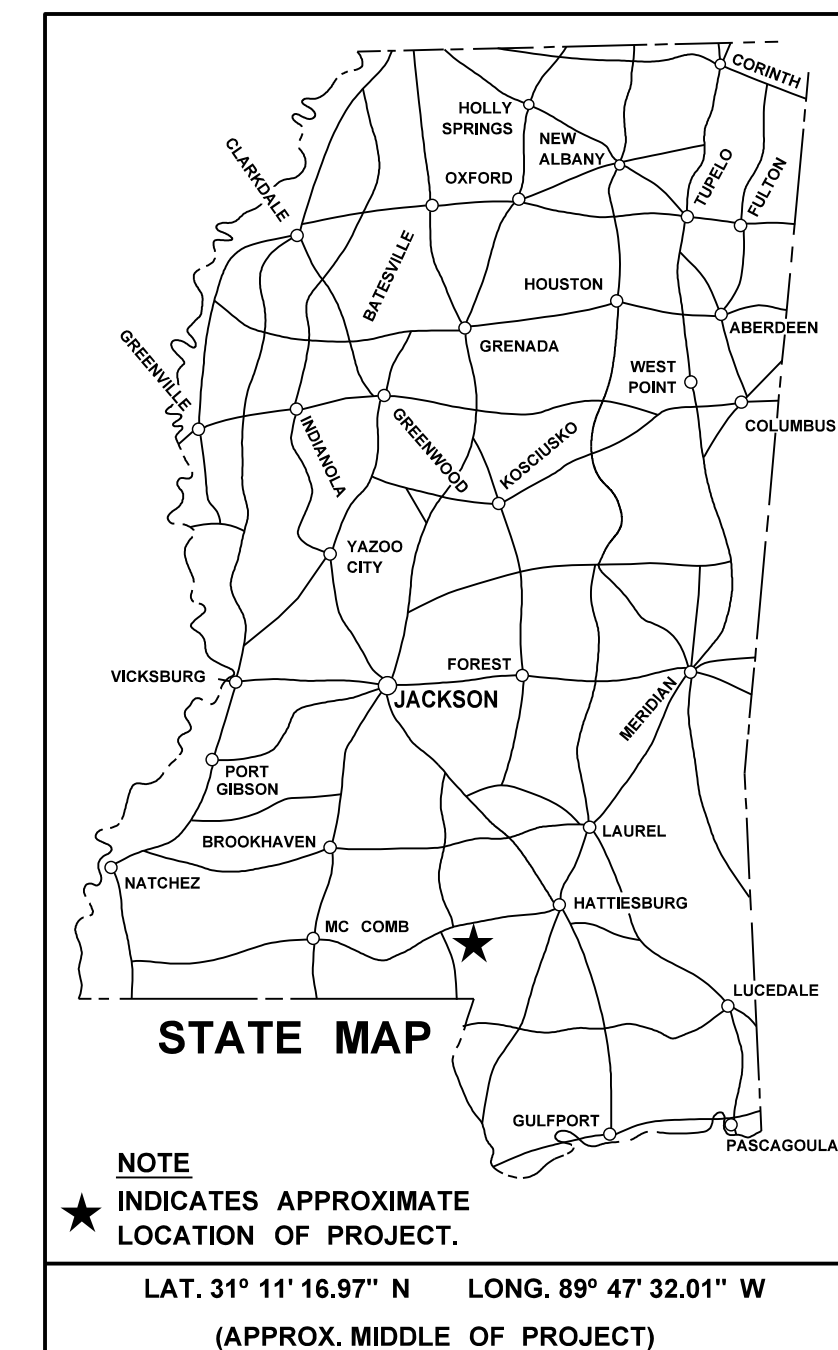

GENERAL INDEX

INCLUDED THIS PROJECT	BEGIN WITH SHEET
<input checked="" type="checkbox"/> ROADWAY	1
<input type="checkbox"/> PERMANENT SIGNS	1001
<input type="checkbox"/> TRAFFIC SIGNALS	2001
<input type="checkbox"/> ITS COMPONENTS	3001
<input type="checkbox"/> LIGHTING	4001
<input type="checkbox"/> (RESERVED)	5001
<input checked="" type="checkbox"/> ROADWAY STANDARD DWGS	6001
<input type="checkbox"/> BOX CULVERT STD. DRAWINGS (LRFD)	7001
<input type="checkbox"/> BOX CULVERT STD. DRAWINGS (STD. SPEC.)	7501
<input type="checkbox"/> BRIDGE	8001
<input type="checkbox"/> CROSS SECTIONS	9001

BRIDGE STRUCTURES REQ'D.

BOX BRIDGES REQ'D.

SCALES
PLAN 1 IN. = 100 FT.
PROFILE { HOR. 1 IN. = 100 FT.
 VERT. 1 IN. = 10 FT.
LAYOUT 1 IN. = 5,393 FT.

E.O.P STA. 758 + 50

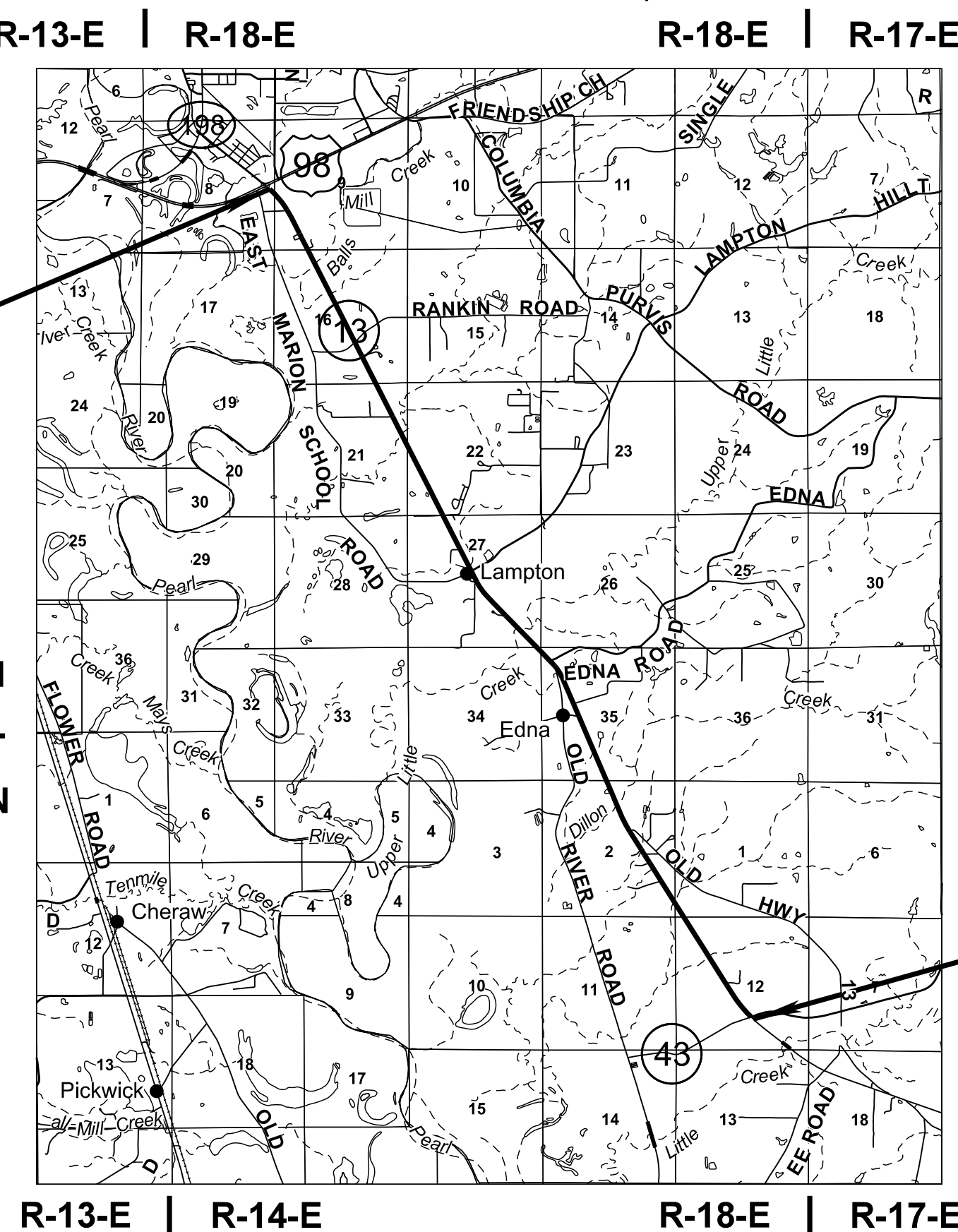

B.O.P. STA. 372 + 75

CONVENTIONAL SYMBOLS

COUNTY LINE	---
TOWN CORPORATION LINE	---
SECTION LINE	---
EXISTING ROAD OR TRAVELED WAY	---
PROPOSED ROAD OR TRAVELED WAY	---
RAILROAD	---
SURVEY LINE	---
BRIDGES	---

EQUATIONS

388+79.78 BK = 388+41.46 AH =	38.32
403+79.59 BK = 403+74.63 AH =	4.96
442+00.00 BK = 442+99.40 AH =	-99.40
	-56.12

LENGTH DATA

LENGTH OF ROADWAY	38,518.88 FT.	7.295 MI.
LENGTH OF BRIDGES	759.80 FT.	0.144 MI.
LENGTH OF PROJECT (NET)	37,759.08 FT.	7.151 MI.
LENGTH OF EXCEPTIONS	FT.	MI.
LENGTH OF PROJECT (GROSS)	38,518.88 FT.	7.295 MI.

EXCEPTIONS

DESIGN CONTROL		
MPH = V (SPEED DESIGN)		
ADT () = :	ADT () = :	
DH = :	D = %	T = %
PERMITS ACQUIRED BY MDOT		
WETLANDS AND WATERS PERMITS		
	WATERS	WETLANDS
NATIONWIDE #14	<input type="checkbox"/>	<input type="checkbox"/>
NATIONWIDE (OTHER)*	<input type="checkbox"/>	<input type="checkbox"/>
GENERAL*	<input type="checkbox"/>	<input type="checkbox"/>
INDIVIDUAL (404)*	<input type="checkbox"/>	<input type="checkbox"/>
STORMWATER PERMIT <input checked="" type="checkbox"/>		
Y	REQUIRED, CNOI SUBMITTED BY MDOT (DISTURBED AREA = 5 ACRES)	
S	REQUIRED, SCNOI TO BE SUBMITTED BY CONTRACTOR (1 TO 4.99 ACRES)	
N	NO STORMWATER PERMIT REQUIRED (<1 ACRE)	
APPROVED BY: _____		

P S & E DATE: 2/24/2021

APPROVED:	_____
DEPUTY EXECUTIVE DIRECTOR / CHIEF ENGINEER	_____
EXECUTIVE DIRECTOR	_____



4/1/2021 9:12 AM (01) TITLE SHEET.DGN

STATE	PROJECT NO.
MISS.	SP-0023-01(090)

GENERAL NOTES

- ① THE LOCATION AND SPACING OF SIGNS, SHOWN ON THE TRAFFIC CONTROL PLANS, ARE APPROXIMATE AND MAY BE ADJUSTED AS NECESSARY TO FIT FIELD CONDITIONS.
- ② ALL TRAFFIC CONTROL DEVICES ON THIS PROJECT SHALL COMPLY WITH PART VI OF THE MUTCD (LATEST EDITION).
- ③ ALL PLASTIC DRUMS SHALL HAVE A BALLASTING COLLAR MADE FROM RECYCLED TRUCK TIRES OR OTHER SUITABLE MATERIAL.
- ④ THE CONTRACTOR SHALL BE RESPONSIBLE FOR PROTECTING EXISTING STRUCTURES SUCH AS, BUT NOT LIMITED TO, PIPES, INLETS, APRONS, AND BRIDGES FROM DAMAGE WHICH MIGHT OCCUR DURING CONSTRUCTION. THE CONTRACTOR SHALL REPLACE OR REPAIR, AS DIRECTED BY THE ENGINEER, ANY STRUCTURES DAMAGED DURING THE LIFE OF THE CONTRACT. NO PAYMENT WILL BE MADE FOR REPLACEMENT OR REPAIR OF DAMAGED ITEMS.
- ⑤ FLUORESCENT ORANGE SHEETING SHALL BE USED ON ALL CONSTRUCTION AND TRAFFIC CONTROL SIGNS EXCEPT FOR THOSE DESIGNATED ON THE PLANS TO BE BLACK LEGEND AND BORDER ON WHITE BACKGROUND.
- ⑥ VEGETATIVE MATERIAL WILL BE REMOVED PRIOR TO PLACEMENT OF GRANULAR MATERIAL. THE COST OF WHICH SHALL BE ABSORBED IN OTHER ITEMS BID.
- ⑦ THE CONTRACTOR SHALL COVER ANY TEMPORARY TRAFFIC CONTROL SIGNS SHOWN IN THE TRAFFIC CONTROL PLAN THAT DO NOT APPLY TO THE CURRENT WORK OR PHASE.
- ⑧ REMOVAL OF RAISED PAVEMENT MARKERS THAT ARE IN CONFLICT WITH REQUIRED CONSTRUCTION IS NOT CONSIDERED A SEPARATE PAY ITEM. COST TO BE ABSORBED IN OTHER ITEMS BID.
- ⑨ WHERE MILLING IS REQUIRED, THE CONTRACTOR SHALL PROVIDE OUTLETS IN THE EXISTING SHOULDERS AT SUFFICIENT INTERVALS TO PREVENT POOLING OR STANDING WATER ON THE MILLED SURFACE, THE COST OF WHICH SHALL BE ABSORBED IN OTHER ITEMS BID.
- ⑩ TEMPORARY STRIPING SHALL CONFORM TO FINISHED STRIPE SPECIFICATIONS FOR ALIGNMENT, NEATNESS, AND STRAIGHTNESS.
- ⑪ ALL ADDENDA TO THESE PLANS WILL BE POSTED TO WWW.MDOT.MS.GOV UNDER THE PROPOSAL ADDENDA COLUMN. BIDDERS ARE ADVISED THAT HARD COPIES OF ANY ADDENDA FOR THIS PROJECT WILL NOT BE MAILED. IT IS THE BIDDER'S RESPONSIBILITY TO CHECK AND SEE IF ANY ADDENDA HAVE BEEN POSTED FOR THIS PROJECT.
- ⑫ STORAGE OF FLAMMABLE MATERIALS WILL NOT BE ALLOWED UNDER ANY BRIDGE STRUCTURES WITHOUT WRITTEN APPROVAL FROM THE PROJECT ENGINEER. SEE NOTICE TO BIDDERS ENTITLED "MATERIAL STORAGE UNDER BRIDGES" FOR MORE INFORMATION.
- ⑬ THE RETROREFLECTIVE SIGN SHEETING ON RIGID, TEMPORARY TRAFFIC CONTROL (ORANGE) SIGNS SHALL BE MINIMUM TYPE IX.
- ⑭ ALL SIGNS AND DELINEATORS THAT CONFLICT WITH THE CONSTRUCTION OF THIS PROJECT SHALL BE REMOVED AND RESET BY THE CONTRACTOR; COST TO BE ABSORBED IN OTHER PAY ITEMS.
- ⑮ TEMPORARY STRIPING SHALL BE REQUIRED AFTER MILLING, PRELIMINARY LEVELING, AND OVERLAYING OPERATIONS; TEMPORARY STRIPING SHALL BE PLACED IN THE SAME LOCATIONS AND LAYOUT AS PERMANENT STRIPE. ALL CENTERLINE, LANE LINES, EDGE LINES, AND NO-PASSING STRIPES THAT HAVE BEEN REMOVED DURING THE DAY'S OPERATIONS SHALL BE REPLACED WITH TEMPORARY STRIPE BEFORE WORK IS DISCONTINUED FOR THE DAY OR AS SOON THEREAFTER AS WEATHER CONDITIONS WILL PERMIT, EXCEPT THAT:
 - (1) REPLACEMENT OF NO-PASSING STRIPES MAY BE DELAYED FOR A PERIOD NOT TO EXCEED THREE (3) DAYS FOR A TWO OR THREE LANE ROAD
 - (2) TEMPORARY EDGE LINES ON PROJECTS REQUIRING SHOULDERS CONSTRUCTED OF GRANULAR MATERIAL MAY BE DELAYED FOR A PERIOD NOT TO EXCEED THREE (3) DAYS.
- ⑯ ALL ASPHALT AND CONCRETE CURBS ALONG RAMPS, LOCAL ROADS, ETC. FROM B.O.P. TO E.O.P. SHALL BE PAINTED (TWO APPLICATIONS) WITH WHITE TRAFFIC PAINT AND TRAFFIC BEADS ; COST TO BE ABSORBED IN OTHER PAY ITEMS.
- ⑰ IF THE ASPHALT CURB ALONG THE LOCAL ROAD IS SEVERELY DAMAGED, THE ENTIRE ASPHALT CURB WILL BE REMOVED AS DIRECTED BY THE ENGINEER; COST TO BE ABSORBED IN OTHER PAY ITEMS.
- ⑱ ALL LOCAL ROADS SHALL BE PAVED TO THE R.O.W. LIMITS OR AS DIRECTED BY THE ENGINEER.
- ⑲ GRANULAR MATERIAL WILL NOT BE ALLOWED TO BE PLACED DIRECTLY ON THE SURFACE LIFT OF ASPHALT, BUT MUST BE PLACED DIRECTLY ON THE GRAVEL SHOULDER OR A ROAD WIDENER MACHINE USED AND APPROVED BY THE PROJECT ENGINEER.
- ⑳ ALL RAMPS AND DRIVEWAY PADS SHALL BE PAVED TO THE SHOULDER LINE, MINIMUM OR FURTHER, AS DIRECTED BY THE ENGINEER WITHIN THE R.O.W. LIMITS.
- ㉑ THE CONTRACTOR SHALL BE RESPONSIBLE FOR PROTECTING EXISTING BRIDGE JOINT MATERIAL ON ALL BRIDGES WITHIN THE PROJECT LIMITS FROM DIRECT CONTACT WITH THERMOPLASTIC PAVEMENT MARKING, AND WITH ANY OTHER CONSTRUCTION MATERIALS THAT MIGHT DAMAGE THE BRIDGE JOINTS.

GENERAL NOTES (CONT.)

- ㉒ TEMPORARY PAVEMENT JOINTS (PAPER JOINTS) SHALL BE EMPLOYED AT ALL LOCATIONS REQUIRING TRAFFIC TO TRAVERSE AN UNEVEN PAVEMENT JOINT. PAPER JOINTS SHALL BE A MINIMUM OF 9 FEET IN LENGTH AND SHALL BE ADEQUATELY MAINTAINED.
- ㉓ NO TEMPORARY CULVERT STREAM CROSSINGS WILL BE ALLOWED.
- ㉔ SOME WORK IS REQUIRED OUTSIDE OF THE PROJECT LIMITS. NO ADDITIONAL COMPENSATION WILL BE MADE FOR SUCH WORK EXCEPT AS PROVIDED BY SPECIFIC PAY ITEMS IN THE PLANS.
- ㉕ THE ASPHALT PAVING OPERATION SHALL BE COMPLETED IN THE FOLLOWING ORDER:
 - A: MILLING
 - B: PRE-LEVELING
 - C: SURFACE COURSE

REPORT PLAN DIVISION
 MISSISSIPPI DEPARTMENT OF TRANSPORTATION

2/24/2021 11:52:30 AM 03 GN-1.DGN

		MISSISSIPPI DEPARTMENT OF TRANSPORTATION	
		GENERAL NOTES	
		PROJ. NO.: SP-0023-01(090) COUNTY: MARION	
			
		WORKING NUMBER GN-1	
		SHEET NUMBER 3	
REVISION	BY	FILE NAME: \03\GN-1.dgn	
DATE	DATE	DESIGN TEAM DISTRICT 7 CHECKED DATE	