

SECTION 905 -- PROPOSAL (CONTINUED)

I (We) hereby certify by digital signature and electronic submission via Bid Express of the Section 905 proposal below, that all certifications, disclosures and affidavits incorporated herein are deemed to be duly executed in the aggregate, fully enforceable and binding upon delivery of the bid proposal. I (We) further acknowledge that this certification shall not extend to the bid bond or alternate security which must be separately executed for the benefit of the Commission. This signature does not cure deficiencies in any required certifications, disclosures and/or affidavits. I (We) also acknowledge the right of the Commission to require full and final execution on any certification, disclosure or affidavit contained in the proposal at the Commission's election upon award. Failure to so execute at the Commission's request within the time allowed in the Standard Specifications for execution of all contract documents will result in forfeiture of the bid bond or alternate security.

Bidder acknowledges receipt of and has added to and made a part of the proposal and contract documents the following addendum (addenda):

ADDENDUM NO. <u>1</u>	DATED <u>5/18/2021</u>	ADDENDUM NO. _____	DATED _____
ADDENDUM NO. <u>2</u>	DATED <u>5/20/2021</u>	ADDENDUM NO. _____	DATED _____
ADDENDUM NO. _____	DATED _____	ADDENDUM NO. _____	DATED _____

Number	Description
1	Revised Bid Items; Revised or Added Plan Sheet Nos. 2, 4, 19-57, 91, 199-204, 219-220; Amendment EBSx Download Required.
2	Revised Bid Items; Revised or Added Plan Sheet Nos. 2, 19 - 42; Amendment EBSx Download Required.

TOTAL ADDENDA: 2
(Must agree with total addenda issued prior to opening of bids)

Respectfully Submitted,

DATE _____

Contractor

BY _____
Signature

TITLE _____

ADDRESS _____

CITY, STATE, ZIP _____

PHONE _____

FAX _____

E-MAIL _____

(To be filled in if a corporation)

Our corporation is chartered under the Laws of the State of _____ and the names, titles and business addresses of the executives are as follows:

President Address

Secretary Address

Treasurer Address

The following is my (our) itemized proposal.
HSIP-9999-06(368)/ 108014301000
District 6 County(ies)

Revised 01/26/2016

Intersection Improvements at various locations throughout the District, known as Federal Aid Project No. HSIP-9999-06(368) / 108014301 in District 6.

Line No.	Item Code	Adj Code	Quantity	Units	Description [Fixed Unit Price]
Roadway Items					
0010	201-C001		1	Station	Random Clearing and Grubbing
0020	202-B172		46,247	Square Feet	Removal of Legend, All Types
0030	202-B213		26	Each	Removal of Sign
0040	202-B215		759	Each	Removal of Sign Including Post & Footing
0050	202-B240		15,000	Linear Feet	Removal of Traffic Stripe
0060	601-B001	(S)	65	Cubic Yard	Class "B" Structural Concrete, Minor Structures
0070	618-A001		1	Lump Sum	Maintenance of Traffic
0080	620-A001		1	Lump Sum	Mobilization
0090	626-A003		213,800	Linear Feet	6" Thermoplastic Traffic Stripe, Skip White
0100	626-G002		974,190	Linear Feet	Thermoplastic Detail Stripe, White
0110	626-G003		584,688	Linear Feet	Thermoplastic Detail Stripe, Yellow
0120	626-H004		34,679	Square Feet	Thermoplastic Legend, White
0130	626-H005		22,488	Linear Feet	Thermoplastic Legend, White
0140	627-J001		9,089	Each	Two-Way Clear Reflective High Performance Raised Markers
0150	627-K001		5,776	Each	Red-Clear Reflective High Performance Raised Markers
0160	627-L001		13,442	Each	Two-Way Yellow Reflective High Performance Raised Markers
0170	630-A001		2,968	Square Feet	Standard Roadside Signs, Sheet Aluminum, 0.080" Thickness
0180	630-A003		11,553	Square Feet	Standard Roadside Signs, Sheet Aluminum, 0.125" Thickness
0190	630-A005		5,912	Square Feet	Standard Roadside Signs, Sheet Aluminum, 0.1" Thickness
0200	630-C003		18,373	Linear Feet	Steel U-Section Posts, 3.0 lb/ft
0210	630-K002		6,632	Linear Feet	Welded & Seamless Steel Pipe Posts, 3"
0220	630-K003		1,180	Linear Feet	Welded & Seamless Steel Pipe Posts, 4"
0230	638-C001		74	Each	Flasher Assembly - Solar Powered
0240	907-630-A001		583	Square Feet	Standard Roadside Signs, LED Enhanced

ADDENDUM

STATE	PROJECT NO.
MISS.	HSJP-9999-06(368)

DESCRIPTION OF SHEET	WKLG. NO	SH. NO.	DESCRIPTION OF SHEET	WKLG. NO	SH. NO.
TITLE SHEET		1	ESTIMATED QUANTITIES (23)		
DETAILED INDEX AND GENERAL NOTES (5)			ESTIMATED QUANTITIES - CLARKE COUNTY	EQ - 01	20
DETAILED INDEX			ESTIMATED QUANTITIES - FORREST COUNTY	EQ - 02	21
DETAILED INDEX	DI - 1	2	ESTIMATED QUANTITIES - GEORGE COUNTY	EQ - 03	22
GENERAL NOTES	DI - 2	3	ESTIMATED QUANTITIES - GEORGE COUNTY	EQ - 04	23
GENERAL NOTES	DI - 3	4	ESTIMATED QUANTITIES - GREENE COUNTY	EQ - 05	24
GENERAL NOTES	GN - 1	5	ESTIMATED QUANTITIES - HANCOCK COUNTY	EQ - 06	25
GENERAL NOTES	GN - 2	6	ESTIMATED QUANTITIES - HANCOCK COUNTY	EQ - 07	26
			ESTIMATED QUANTITIES - HARRISON COUNTY	EQ - 08	27
			ESTIMATED QUANTITIES - HARRISON COUNTY	EQ - 09	28
			ESTIMATED QUANTITIES - JACKSON COUNTY	EQ - 10	29
			ESTIMATED QUANTITIES - JACKSON COUNTY	EQ - 11	30
			ESTIMATED QUANTITIES - JASPER COUNTY	EQ - 12	31
			ESTIMATED QUANTITIES - JONES COUNTY	EQ - 13	32
			ESTIMATED QUANTITIES - JONES COUNTY	EQ - 14	33
			ESTIMATED QUANTITIES - JONES COUNTY	EQ - 15	34
			ESTIMATED QUANTITIES - LAMAR COUNTY	EQ - 16	35
			ESTIMATED QUANTITIES - LAMAR COUNTY	EQ - 17	36
			ESTIMATED QUANTITIES - PEARL RIVER COUNTY	EQ - 18	37
			ESTIMATED QUANTITIES - PEARL RIVER COUNTY	EQ - 19	38
			ESTIMATED QUANTITIES - PERRY COUNTY	EQ - 20	39
			ESTIMATED QUANTITIES - STONE COUNTY	EQ - 21	40
			ESTIMATED QUANTITIES - STONE COUNTY	EQ - 22	41
			ESTIMATED QUANTITIES - WAYNE COUNTY	EQ - 23	42
			PLAN SHEETS (156)		
			SITE 1	MS 18	AT US 11
			SITE 2	MS 18	AT MS 145
			SITE 3	US 45	AT CR 680
			SITE 4	US 45	AT CR 280
			SITE 5	MS 13	AT CARNES RD
			SITE 6	MS 42	AT HENSARLING RD
			SITE 7	US 11	AT EASTABUCHIE RD
			SITE 8	US 49	AT IRBY RD
			SITE 9	US 49	AT TAYLOR RD
			SITE 10	US 49	AT ROGERS RD
			SITE 11	US 49	AT RAWLS SPRINGS RD
			SITE 12	US 49	AT RAWLS SPRINGS LOOP RD
			SITE 13	US 98	AT NORTHGATE RD
			SITE 14	MS 198	AT OLD MS 63
			SITE 15	MS 198	AT SUMMER ST
			SITE 16	MS 198	AT MS 613
			SITE 17	MS 26	AT SCOTT RD
			SITE 18	MS 26	AT FIG FARM RD
			SITE 19	MS 26	AT OLD MS 63
			SQ - 1		

URBAN SYSTEMS, INC.

PS & E PLANS-DATE 12/18/2020	
FMS CON. # 108014/301000	
REVISIONS	
DATE	SHEET NO. BY
5/11/21	SEE NOTE NHS
5/19/21	19-42 NHS

NOTE:
REVISED SHEETS:
4, 19-57, 91
199-204, 219-220



MISSISSIPPI DEPARTMENT OF TRANSPORTATION	
DISTRICT 6 INTERSECTION IMPROVEMENTS	
DETAILED INDEX	
BY	REVISION
DISTRICT: 6	WORKING NUMBER
PROJ. NUM.: HSJP-9999-06(368)	DI-1
FILENAME: INDEX.DGN	SHEET NUMBER
DESIGN TEAM	2
LAST	CHECKED
	DATE

ADDENDUM

STATE	PROJECT NO.
MISS	HSIP-9999-06(368)

① Pay item to be utilized at the discretion of the Project Engineer.

SUMMARY OF QUANTITIES (SHEET 1)

PAY ITEM NO.	PAY ITEM	UNIT	: 108014-301000	
			Prelim	Final
201-C001	Random Clearing and Grubbing	STA	1	1
202-B172	Removal of Legend, All Types	SF	46,247	
202-B213	Removal of Sign	EA	26	
202-B215	Removal of Sign Including Post & Footing	EA	759	
202-B240	Removal of Traffic Stripe	LF	15,000	
601-B001	Class "B" Structural Concrete, Minor Structures	CY	65	
618-A001	Maintenance of Traffic	LS	1	
620-A001	Mobilization	LS	1	
626-A003	6" Thermoplastic Traffic Stripe, Skip White	LF	213,800	
626-G002	Thermoplastic Detail Stripe, White	LF	974,190	
626-G003	Thermoplastic Detail Stripe, Yellow	LF	584,688	
626-H004	Thermoplastic Legend, White	SF	34,679	
626-H005	Thermoplastic Legend, White STOPBAR	LF	22,488	
627-J001	Two-Way Clear Reflective High Performance Raised Markers	EA	9,089	
627-K001	Red-Clear Reflective High Performance Raised Markers	EA	5,776	
627-L001	Two-Way Yellow Reflective High Performance Raised Markers	EA	13,442	
630-A001	Standard Roadside Signs, Sheet Aluminum, 0.080" Thickness	SF	2,968	
907-630-A001	Standard Roadside Signs, LED Enhanced	SF	583	
630-A003	Standard Roadside Signs, Sheet Aluminum, 0.125" Thickness	SF	11,553	
630-A005	Standard Roadside Signs, Sheet Aluminum, 0.1" Thickness	SF	5,912	
630-C003	Steel U-Section Posts, 3.0 lb/ft	LF	18,373	
630-K002	Welded & Seamless Steel Pipe Posts, 3"	LF	6,632	
630-K003	Welded & Seamless Steel Pipe Posts, 4"	LF	1,180	
638-C001	Flasher Assembly - Solar Powered	EA	74	

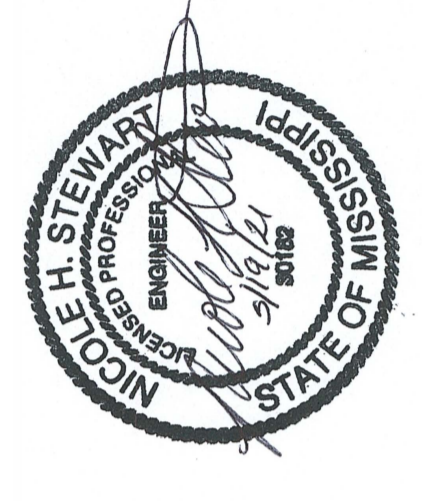

MISSISSIPPI DEPARTMENT OF TRANSPORTATION SUMMARY OF QUANTITIES		 Working Number SQ-1 Sheet Number 19
PROJ NO: HSIP-9999-06(368) COUNTY:		
05/11/2021 Revised Quantities NS	05/19/2021 Revised Quantities NS	FILENAME: Summary of Quantities Design Team: JST Checked: NLS Date: 5/19/2021

ADDENDUM

STATE	PROJECT NO.
MISS.	HSJP-999-06(368)



PAY ITEM NO.	PAY ITEM	UNIT	Clarke County (Sheet 1 of 1)				TOTALS
			1	2	3	4	
202-B215	REMOVAL OF SIGN INCLUDING POST & FOOTING	EA	4	6	9	7	26
202-B213	REMOVAL OF SIGN	EA	0	0	0	0	0
202-B172	REMOVAL OF LEGEND, ALL TYPES	SF	144	48	732	823	1747
601-B001	CLASS "B" STRUCTURAL CONCRETE, MINOR STRUCTURES	CY	0	0.26	1.78	0.52	2.56
626-A003	6" THERMOPLASTIC TRAFFIC STRIPE, SKIP WHITE	LF	280	420	4040	1440	6180
626-G002	THERMOPLASTIC DETAIL STRIPE, WHITE	LF	4540	4320	9340	9280	27480
626-G003	THERMOPLASTIC DETAIL STRIPE, YELLOW	LF	3100	3200	5700	5900	17900
626-H005	24" THERMOPLASTIC LEGEND, WHITE (STOPBAR)	LF	240	48	48	240	576
626-H004	THERMOPLASTIC LEGEND, WHITE	SF	24	24	708	703	1459
627-J001	TWO-WAY CLEAR REFLECTIVE HIGH PERFORMANCE RAISED MARKERS	EA	74	19	15	67	175
627-K001	RED-CLEAR REFLECTIVE HIGH PERFORMANCE RAISED MARKERS	EA	0	0	123	41	164
627-L001	TWO-WAY YELLOW REFLECTIVE HIGH PERFORMANCE RAISED MARKERS	EA	40	40	170	110	360
630-A001	STANDARD ROADSIDE SIGNS, SHEET ALUMINUM, 0.080" THICKNESS	SF	0	0	51	24	75
630-A003	STANDARD ROADSIDE SIGNS, SHEET ALUMINUM, 0.125" THICKNESS	SF	36	75	148	116	375
630-A005	STANDARD ROADSIDE SIGNS, SHEET ALUMINUM, 0.100" THICKNESS	SF	18	26	71	71	186
630-C003	STEEL U-SECTION POSTS, 3.0 LB/FT	LF	80	105.0	256.0	204.0	645.0
630-K002	WELDED & SEAMLESS STEEL PIPE POSTS, 3"	LF	0	28.0	94.0	34.0	156.0
630-K003	WELDED & SEAMLESS STEEL PIPE POSTS, 4"	LF	0	0.0	0.0	64.0	64.0
638-C001	FLASHER ASSEMBLY - SOLAR POWERED	EA	0	0	0	4	4
907-630-A001	STANDARD ROADSIDE SIGNS, LED ENHANCED	SF	0	0	0	26.5	26.5

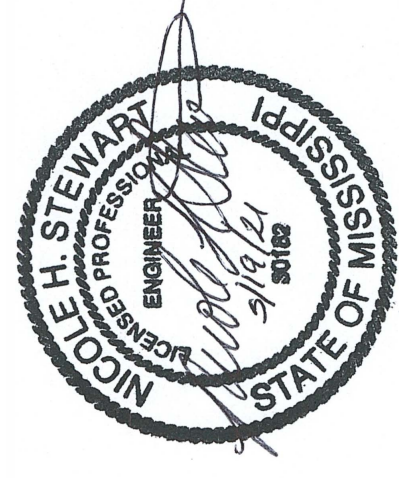

MISSISSIPPI DEPARTMENT OF TRANSPORTATION
 DISTRICT 6 INTERSECTION IMPROVEMENTS
 EQ - CLARKE COUNTY

COUNTY: CLARKE
 PROJ. NUM.: HSJP-9999-06(368)
 FILENAME: CLARKE_EQ.DGN

WORKING NUMBER
 EQ - 01
 SHEET NUMBER
 20

DESIGN TEAM: JST
 CHECKED: _____
 DATE: _____

DATE	REVISION
5/20/21	NHS
2/25/21	NHS

ADDENDUM

STATE PROJECT NO.
MISS. HSP-999-06(368)

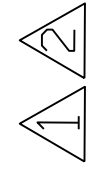

PAY ITEM NO.	PAY ITEM	UNIT	Forrest County (Sheet 1 of 1)													TOTALS	
			5	6	7	8	9	10	11	12	13						
202-B215	REMOVAL OF SIGN INCLUDING POST & FOOTING	EA	4	4	2	4	8	9	8	5	11	55					
202-B213	REMOVAL OF SIGN	EA	0	0	0	0	0	0	0	0	0	0					
202-B172	REMOVAL OF LEGEND, ALL TYPES	SF	334	96	786	392	440	440	518	518	440	3964					
601-B001	CLASS "B" STRUCTURAL CONCRETE, MINOR STRUCTURES	CY	0.26	0.00	0.52	0.65	1.04	0.91	0.52	0.52	1.04	5.46					
626-A003	6" THERMOPLASTIC TRAFFIC STRIPE, SKIP WHITE	LF	2740	280	2600	2600	2600	2740	2740	2740	2880	21920					
626-G002	THERMOPLASTIC DETAIL STRIPE, WHITE	LF	5480	4120	8040	4220	7760	6140	6430	6430	9200	57820					
626-G003	THERMOPLASTIC DETAIL STRIPE, YELLOW	LF	600	3800	3000	600	3000	1200	4000	4000	3000	23200					
626-H005	24" THERMOPLASTIC LEGEND, WHITE (STOPBAR)	LF	48	192	192	96	192	144	144	144	96	1248					
626-H004	THERMOPLASTIC LEGEND, WHITE	SF	310	0	690	344	344	368	446	446	392	3340					
627-J001	TWO-WAY CLEAR REFLECTIVE HIGH PERFORMANCE RAISED MARKERS	EA	35	89	91	63	91	63	41	41	35	549					
627-K001	RED-CLEAR REFLECTIVE HIGH PERFORMANCE RAISED MARKERS	EA	82	0	82	82	82	82	82	82	82	656					
627-L001	TWO-WAY YELLOW REFLECTIVE HIGH PERFORMANCE RAISED MARKERS	EA	118	48	150	118	150	126	116	116	150	1092					
630-A001	STANDARD ROADSIDE SIGNS, SHEET ALUMINUM, 0.080" THICKNESS	SF	0	0	0	38	39	53.5	41	10.5	48	230					
630-A003	STANDARD ROADSIDE SIGNS, SHEET ALUMINUM, 0.125" THICKNESS	SF	36	50	100	41	164	96	64	82	148	781					
630-A005	STANDARD ROADSIDE SIGNS, SHEET ALUMINUM, 0.100" THICKNESS	SF	18	18	0	62	71	80	62	18	89	418					
630-C003	STEEL U-SECTION POSTS, 3.0 LB/FT	LF	88.00	80.00	52.00	111.00	176.0	139.0	165.0	74.0	228.0	1113.0					
630-K002	WELDED & SEAMLESS STEEL PIPE POSTS, 3"	LF	28.00	0.00	34.00	74.00	122.0	107.0	61.0	58.0	122.0	606.0					
630-K003	WELDED & SEAMLESS STEEL PIPE POSTS, 4"	LF	0.00	0.00	64.00	0.00	0.0	0.0	0.0	0.0	0.0	64.0					
638-C001	FLASHER ASSEMBLY - SOLAR POWERED	EA	0	0	4	0	0	0	0	0	0	4					
907-630-A001	STANDARD ROADSIDE SIGNS, LED ENHANCED	SF	0	0	26.5	0	0	0	0	0	0	26.5					



MISSISSIPPI DEPARTMENT OF TRANSPORTATION
DISTRICT 6 INTERSECTION IMPROVEMENTS
EQ - FORREST COUNTY

COUNTY: FORREST
 PROJ. NUM.: HSP-9999-06(368)
 FILENAME: FORREST_EQ.DGN

DESIGN TEAM: US1 CHECKED: DATE

WORKING NUMBER: EQ - 02
 SHEET NUMBER: 21

DATE: 2/25/21
 REVISION: 2/25/21
 REVISION: 2/25/21
 REVISION: 2/25/21

ADDENDUM

STATE	PROJECT NO.
MISS.	HSIP-9999-06(368)

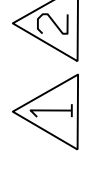

PAY ITEM NO.	PAY ITEM	UNIT	George County (Sheet 1 of 2)																SUBTOTALS
			14	15	16	17	18	19	20	21	22	23							
202-B215	REMOVAL OF SIGN INCLUDING POST & FOOTING	EA	5	0	0	3	3	11	0	1	1	1	1	1	1	1	1	25	
202-B213	REMOVAL OF SIGN	EA	0	0	4	0	0	0	2	0	0	0	0	0	0	0	0	6	
202-B172	REMOVAL OF LEGEND, ALL TYPES	SF	96	96	96	96	48	96	96	48	48	48	48	48	48	48	768		
601-B001	CLASS "B" STRUCTURAL CONCRETE, MINOR STRUCTURES	CY	0.52	0	0	0.26	0	1.3	0	0	0	0	0	0	0	0	2.08		
626-A003	6" THERMOPLASTIC TRAFFIC STRIPE, SKIP WHITE	LF	280	280	280	280	280	560	280	280	280	280	280	280	280	280	3080		
626-G002	THERMOPLASTIC DETAIL STRIPE, WHITE	LF	6840	4120	4120	6840	3360	6040	4120	3360	3360	3360	3360	3360	3360	3360	45520		
626-G003	THERMOPLASTIC DETAIL STRIPE, YELLOW	LF	5600	3800	3800	5600	3200	3800	3800	3200	3200	3200	3200	3200	3200	3200	39200		
626-H005	24" THERMOPLASTIC LEGEND, WHITE (STOPBAR)	LF	192	192	192	192	96	96	192	96	96	96	96	96	96	96	1440		
626-H004	THERMOPLASTIC LEGEND, WHITE	SF	0	0	0	0	0	48	0	0	0	0	0	0	0	0	48		
627-J001	TWO-WAY CLEAR REFLECTIVE HIGH PERFORMANCE RAISED MARKERS	EA	89	89	89	89	54	19	89	54	54	54	54	54	54	54	680		
627-K001	RED-CLEAR REFLECTIVE HIGH PERFORMANCE RAISED MARKERS	EA	0	0	0	0	0	0	0	0	0	0	0	0	0	0	0		
627-L001	TWO-WAY YELLOW REFLECTIVE HIGH PERFORMANCE RAISED MARKERS	EA	72	48	48	72	40	48	48	40	40	40	40	40	40	40	496		
630-A001	STANDARD ROADSIDE SIGNS, SHEET ALUMINUM, 0.080" THICKNESS	SF	0	0	3	0	0	9	0	0	0	0	0	0	0	0	12		
630-A003	STANDARD ROADSIDE SIGNS, SHEET ALUMINUM, 0.125" THICKNESS	SF	136	0	0	108.5	31.5	164.5	0	31.5	31.5	31.5	31.5	31.5	31.5	31.5	535		
630-A005	STANDARD ROADSIDE SIGNS, SHEET ALUMINUM, 0.100" THICKNESS	SF	0	18	36	0	9	27	18	9	9	9	9	9	9	9	135		
630-C003	STEEL U-SECTION POSTS, 3.0 LB/FT	LF	104	26	52	134.00	78	26	26	78	78	78	78	78	78	78	680		
630-K002	WELDED & SEAMLESS STEEL PIPE POSTS, 3"	LF	56	0	0	28.00	0	140	0	0	0	0	0	0	0	0	224		
630-K003	WELDED & SEAMLESS STEEL PIPE POSTS, 4"	LF	0	0	0	0.00	0	0	0	0	0	0	0	0	0	0	0		
638-C001	FLASHER ASSEMBLY - SOLAR POWERED	EA	0	0	0	0	0	0	0	0	0	0	0	0	0	0	0		
907-630-A001	STANDARD ROADSIDE SIGNS, LED ENHANCED	SF	0	0	0	0	0	0	0	0	0	0	0	0	0	0	0		

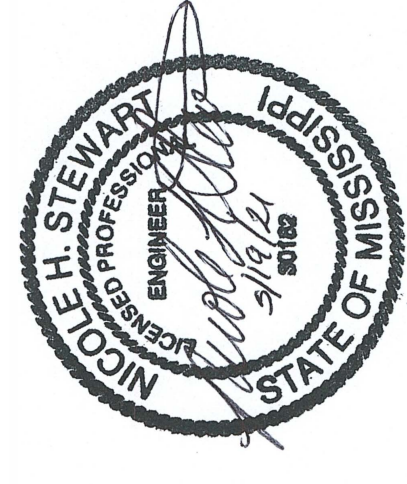

MISSISSIPPI DEPARTMENT OF TRANSPORTATION	
DISTRICT 6 INTERSECTION IMPROVEMENTS	
EQ - GEORGE COUNTY (1 of 2)	
DATE	REVISION
5/20/21	2/25/21
NHS	NHS
REVISION TABLE	REVISION TABLE
COUNTY: GEORGE	WORKING NUMBER
PROJ. NUM.: HSIP-9999-06(368)	EQ - 03
FILENAME: GEORGE_EQ.DGN	SHEET NUMBER
DESIGN TEAM	22
DATE	CHECKED

ADDENDUM

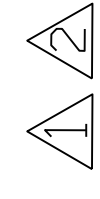

ESTIMATED QUANTITIES

PAY ITEM NO.	PAY ITEM	UNIT	George County (Sheet 2 of 2)												TOTALS		
			24	25	26	27	28	29	30	31	32						
202-B215	REMOVAL OF SIGN INCLUDING POST & FOOTING	EA	5	4	10	10	5	6	14	8	8	95					
202-B213	REMOVAL OF SIGN	EA	0	0	0	0	0	0	0	0	0	6					
202-B172	REMOVAL OF LEGEND, ALL TYPES	SF	48	96	518	470	470	470	440	440	440	4208					
601-B001	CLASS "B" STRUCTURAL CONCRETE, MINOR STRUCTURES	CY	0	0	0.78	0.78	0.39	0.52	1.04	0.78	0.91	7.28					
626-A003	6" THERMOPLASTIC TRAFFIC STRIPE, SKIP WHITE	LF	280	280	2880	2600	2600	2740	2880	2880	2740	22960					
626-G002	THERMOPLASTIC DETAIL STRIPE, WHITE	LF	3360	4120	10370	8250	4710	5770	10280	10280	6140	108800					
626-G003	THERMOPLASTIC DETAIL STRIPE, YELLOW	LF	3200	3800	5800	5800	3400	3400	3000	3000	1200	71800					
626-H005	24" THERMOPLASTIC LEGEND, WHITE (STOPBAR)	LF	96	192	96	192	96	48	96	96	144	2496					
626-H004	THERMOPLASTIC LEGEND, WHITE	SF	0	0	470	422	422	446	392	392	368	2960					
627-J001	TWO-WAY CLEAR REFLECTIVE HIGH PERFORMANCE RAISED MARKERS	EA	54	89	15	67	41	15	35	35	63	1094					
627-K001	RED-CLEAR REFLECTIVE HIGH PERFORMANCE RAISED MARKERS	EA	0	0	82	82	82	82	82	82	82	574					
627-L001	TWO-WAY YELLOW REFLECTIVE HIGH PERFORMANCE RAISED MARKERS	EA	40	48	140	140	108	108	150	150	126	1506					
630-A001	STANDARD ROADSIDE SIGNS, SHEET ALUMINUM, 0.080" THICKNESS	SF	0	0	51	33	32	41	51	51	52	323					
630-A003	STANDARD ROADSIDE SIGNS, SHEET ALUMINUM, 0.125" THICKNESS	SF	40.5	36	148	148	41	64	148	148	73	1381.5					
630-A005	STANDARD ROADSIDE SIGNS, SHEET ALUMINUM, 0.100" THICKNESS	SF	9	18	89	71	62	53	71	71	71	650					
630-C003	STEEL U-SECTION POSTS, 3.0 LB/FT	LF	91	80	256	204	139	152	206	256	137	2201					
630-K002	WELDED & SEAMLESS STEEL PIPE POSTS, 3"	LF	0	0	94	94	46	61	122	94	105	840					
630-K003	WELDED & SEAMLESS STEEL PIPE POSTS, 4"	LF	0	0	0	0	0	0	0	0	0	0					
638-C001	FLASHER ASSEMBLY - SOLAR POWERED	EA	0	0	0	0	0	0	0	0	0	0					
907-630-A001	STANDARD ROADSIDE SIGNS, LED ENHANCED	SF	0	0	0	0	0	0	0	0	0	0					

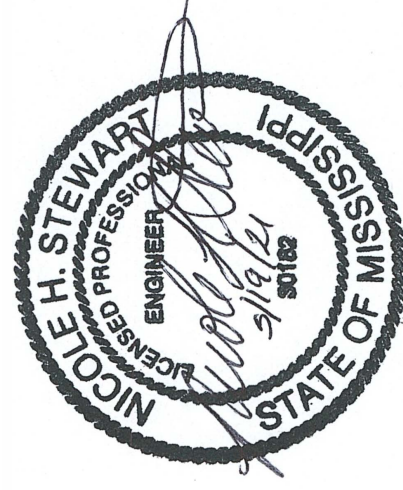

MISSISSIPPI DEPARTMENT OF TRANSPORTATION	
EQ - GEORGE COUNTY (2 of 2)	
WORKING NUMBER	COUNTY: GEORGE
EQ - 04	PROJ. NUM.: HSIP-9999-06(368)
SHEET NUMBER	FILENAME: GEORGE_EQ.DGN
23	DESIGN TEAM: JST
	CHECKED: _____ DATE: _____

ADDENDUM

STATE	PROJECT NO.
MISS.	HSJP-9999-06(368)

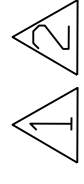

ESTIMATED QUANTITIES

PAY ITEM NO.	PAY ITEM	UNIT	Greene County (Sheet 1 of 1)							TOTALS
			33	34	35	36	37			
202-B215	REMOVAL OF SIGN INCLUDING POST & FOOTING	EA	2	4	5	6	12			29
202-B213	REMOVAL OF SIGN	EA	0	0	0	0	0			0
202-B172	REMOVAL OF LEGEND, ALL TYPES	SF	96	518	48	96	864			1622
601-B001	CLASS "B" STRUCTURAL CONCRETE, MINOR STRUCTURES	CY	0	0.78	0.13	0.52	0.52			1.95
626-A003	6" THERMOPLASTIC TRAFFIC STRIPE, SKIP WHITE	LF	560	2600	420	560	2880			7020
626-G002	THERMOPLASTIC DETAIL STRIPE, WHITE	LF	6040	8250	4320	6040	9290			56340
626-G003	THERMOPLASTIC DETAIL STRIPE, YELLOW	LF	3800	5800	3200	3800	5800			22400
626-H005	24" THERMOPLASTIC LEGEND, WHITE (STOPBAR)	LF	96	192	48	96	96			528
626-H004	THERMOPLASTIC LEGEND, WHITE	SF	48	422	24	48	816			1358
627-J001	TWO-WAY CLEAR REFLECTIVE HIGH PERFORMANCE RAISED MARKERS	EA	19	67	19	19	15			139
627-K001	RED-CLEAR REFLECTIVE HIGH PERFORMANCE RAISED MARKERS	EA	0	82	0	0	82			164
627-L001	TWO-WAY YELLOW REFLECTIVE HIGH PERFORMANCE RAISED MARKERS	EA	48	140	40	48	140			416
630-A001	STANDARD ROADSIDE SIGNS, SHEET ALUMINUM, 0.080" THICKNESS	SF	0	33.00	9	3.00	51			96
630-A003	STANDARD ROADSIDE SIGNS, SHEET ALUMINUM, 0.125" THICKNESS	SF	36	148	67	89.00	116.00			456
630-A005	STANDARD ROADSIDE SIGNS, SHEET ALUMINUM, 0.100" THICKNESS	SF	18	71	18	18.00	71.00			196
630-C003	STEEL U-SECTION POSTS, 3.0 LB/FT	LF	80	204.0	121.0	52.0	256.0			713
630-K002	WELDED & SEAMLESS STEEL PIPE POSTS, 3"	LF	0	94.0	14.0	65.0	34.0			207
630-K003	WELDED & SEAMLESS STEEL PIPE POSTS, 4"	LF	0	0.0	0.0	0.0	64.0			64
638-C001	FLASHER ASSEMBLY - SOLAR POWERED	EA	0	0	0	0	4			4
907-630-A001	STANDARD ROADSIDE SIGNS, LED ENHANCED	SF	0	0	0	0	26.5			26.5

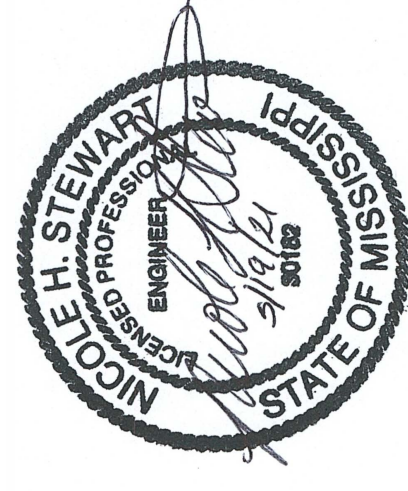

MISSISSIPPI DEPARTMENT OF TRANSPORTATION	
DISTRICT 6 INTERSECTION IMPROVEMENTS	
EQ - GREENE COUNTY	
DATE	REVISION
5/28/21	REVISED TABLE
2/25/21	REVISED TABLE
NHS	
COUNTY: GREENE	
PROJ. NUM.: HSJP-9999-06(368)	
FILENAME: GREENE -- EQ.DGN	
DESIGN TEAM	DATE
US1	CHECKED
	24

ADDENDUM

STATE PROJECT NO.
MISS. HSIP-9999-06(368)

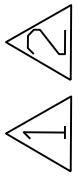

ESTIMATED QUANTITIES

PAY ITEM NO.	PAY ITEM	UNIT	Hancock County (Sheet 1 of 2)														SUBTOTALS	
			38	39	40	41	42	43	44	45	46	47						
202-B215	REMOVAL OF SIGN INCLUDING POST & FOOTING	EA	1	1	2	2	1	1	1	1	1	1	1	1	1	1	1	22
202-B213	REMOVAL OF SIGN	EA	0	0	0	0	0	0	0	0	0	0	0	0	0	0	0	11
202-B172	REMOVAL OF LEGEND, ALL TYPES	SF	48	48	96	96	96	48	96	96	48	24	24	24	96	96	624	
601-B001	CLASS "B" STRUCTURAL CONCRETE, MINOR STRUCTURES	CY	0	0	0	0	0	0	0	0	0	0.13	0.52	0.52	0.52	0.52	1.17	
626-A003	6" THERMOPLASTIC TRAFFIC STRIPE, SKIP WHITE	LF	280	280	280	280	280	280	280	280	280	2740	2740	2740	280	280	7720	
626-G002	THERMOPLASTIC DETAIL STRIPE, WHITE	LF	3360	3360	4120	4120	3360	3360	4120	4120	3360	7210	5480	4120	4120	3800	42610	
626-G003	THERMOPLASTIC DETAIL STRIPE, YELLOW	LF	3200	3200	3800	3800	3200	3200	3800	3800	3200	4300	600	3800	3800	32900		
626-H005	24" THERMOPLASTIC LEGEND, WHITE (STOPBAR)	LF	96	96	192	192	96	96	192	192	96	48	48	192	192	0	1248	
626-H004	THERMOPLASTIC LEGEND, WHITE	SF	0	0	0	0	0	0	0	0	0	0	0	0	0	0	0	
627-J001	TWO-WAY CLEAR REFLECTIVE HIGH PERFORMANCE RAISED MARKERS	EA	54	54	89	89	54	54	89	89	54	15	35	89	89	622		
627-K001	RED-CLEAR REFLECTIVE HIGH PERFORMANCE RAISED MARKERS	EA	0	0	0	0	0	0	0	0	0	82	82	0	0	164		
627-L001	TWO-WAY YELLOW REFLECTIVE HIGH PERFORMANCE RAISED MARKERS	EA	40	40	48	48	40	40	48	48	40	120	118	48	48	590		
630-A001	STANDARD ROADSIDE SIGNS, SHEET ALUMINUM, 0.080" THICKNESS	SF	0	0	0	0	0	0	0	0	0	40.5	114	0	0	154.5		
630-A003	STANDARD ROADSIDE SIGNS, SHEET ALUMINUM, 0.125" THICKNESS	SF	27	27	36	36	27	27	36	36	27	42	112	100	100	461		
630-A005	STANDARD ROADSIDE SIGNS, SHEET ALUMINUM, 0.100" THICKNESS	SF	17	17	36	36	17	17	36	36	17	62	80	0	0	265		
630-C003	STEEL U-SECTION POSTS, 3.0 LB/FT	LF	78	78	80	80	78	78	80	80	78	87.5	206	54	54	849.5		
630-K002	WELDED & SEAMLESS STEEL PIPE POSTS, 3"	LF	0	0	0	0	0	0	0	0	0	17	77	56	56	150		
630-K003	WELDED & SEAMLESS STEEL PIPE POSTS, 4"	LF	0	0	0	0	0	0	0	0	0	0	0	0	0	0		
638-C001	FLASHER ASSEMBLY - SOLAR POWERED	EA	0	0	0	0	0	0	0	0	0	0	0	0	0	0	0	
907-630-A001	STANDARD ROADSIDE SIGNS, LED ENHANCED	SF	0	0	0	0	0	0	0	0	0	0	0	0	0	0	0	

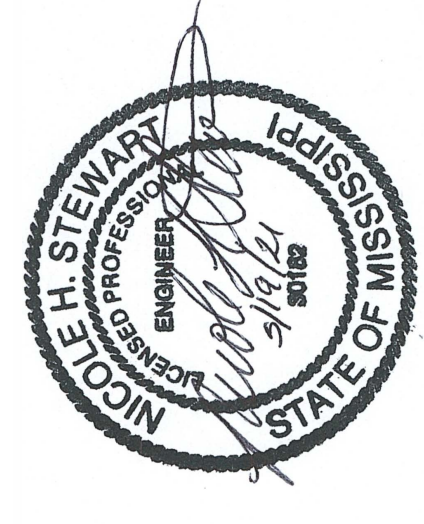

MISSISSIPPI DEPARTMENT OF TRANSPORTATION
DISTRICT 6 INTERSECTION IMPROVEMENTS
EQ - HANCOCK COUNTY (1 of 2)

COUNTY: HANCOCK
 PROJ. NUM.: HSIP-9999-06(368)
 FILENAME: HANCOCK - EQ.DGN

DESIGN TEAM: _____ DATE: _____
 CHECKED: _____

WORKING NUMBER
EQ - 016
 SHEET NUMBER
25

5/28/21
 NMS
 DATE
 REVISION
 REVISION

ADDENDUM

STATE	PROJECT NO.
MISS.	HSIP-9999-06(368)

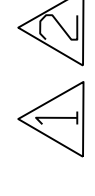

PAY ITEM NO.	PAY ITEM	UNIT	Hancock County (Sheet 2 of 2)			TOTALS
			48	49	50	
202-B215	REMOVAL OF SIGN INCLUDING POST & FOOTING	EA	5	9	4	40
202-B213	REMOVAL OF SIGN	EA	2	0	0	13
202-B172	REMOVAL OF LEGEND, ALL TYPES	SF	786	518	392	2320
601-B001	CLASS "B" STRUCTURAL CONCRETE, MINOR STRUCTURES	CY	0.78	1.04	0.78	3.77
626-A003	6" THERMOPLASTIC TRAFFIC STRIPE, SKIP WHITE	LF	2600	2600	2600	15520
626-G002	THERMOPLASTIC DETAIL STRIPE, WHITE	LF	8040	8250	5660	64560
626-G003	THERMOPLASTIC DETAIL STRIPE, YELLOW	LF	3000	5800	1500	43200
626-H005	24" THERMOPLASTIC LEGEND, WHITE (STOPBAR)	LF	192	192	96	1728
626-H004	THERMOPLASTIC LEGEND, WHITE	SF	690	422	344	1456
627-I001	TWO-WAY CLEAR REFLECTIVE HIGH PERFORMANCE RAISED MARKERS	EA	91	67	63	843
627-K001	RED-CLEAR REFLECTIVE HIGH PERFORMANCE RAISED MARKERS	EA	82	82	82	410
627-L001	TWO-WAY YELLOW REFLECTIVE HIGH PERFORMANCE RAISED MARKERS	EA	150	140	130	1010
630-A001	STANDARD ROADSIDE SIGNS, SHEET ALUMINIUM, 0.080" THICKNESS	SF	129	18	39	340.5
630-A003	STANDARD ROADSIDE SIGNS, SHEET ALUMINIUM, 0.125" THICKNESS	SF	125	148	130	864
630-A005	STANDARD ROADSIDE SIGNS, SHEET ALUMINIUM, 0.100" THICKNESS	SF	62	53.25	71	451.25
630-C003	STEEL U-SECTION POSTS, 3.0 LB/FT	LF	168	112.0	178.0	1307.5
630-K002	WELDED & SEAMLESS STEEL PIPE POSTS, 3"	LF	34	34.0	94.0	312
630-K003	WELDED & SEAMLESS STEEL PIPE POSTS, 4"	LF	70	86.0	0.0	156
638-C001	FLASHER ASSEMBLY - SOLAR POWERED	EA	4	6	0	10
907-630-A001	STANDARD ROADSIDE SIGNS, LED ENHANCED	SF	26.5	26.5	0	53



DATE	REVISION	BY
5/20/21	REVISED TABLE	NHS
2/25/21	REVISED TABLE	NHS

MISSISSIPPI DEPARTMENT OF TRANSPORTATION
 DISTRICT 6 INTERSECTION IMPROVEMENTS
EQ - HANCOCK COUNTY (2 of 2)

COUNTY: HANCOCK
 PROJ. NUM.: HSIP-9999-06(368)
 FILENAME: HANCOCK - EQ.DGN

WORKING NUMBER
EQ - 07
 SHEET NUMBER
26

DESIGN TEAM: _____ DATE: _____
 CHECKED: _____

ADDENDUM

STATE	PROJECT NO.
MISS.	HSJP-9999-06(368)

ESTIMATED QUANTITIES

Harrison County (Sheet 1 of 2)

PAY ITEM NO.	PAY ITEM	UNIT	Harrison County (Sheet 1 of 2)												SUBTOTALS		
			51	52	53	54	55	56	57	58	59+63	60					
202-B215	REMOVAL OF SIGN INCLUDING POST & FOOTING	EA	3	1	12	8	14	13	9	0	0	0	0	0	0	0	73
202-B213	REMOVAL OF SIGN	EA	0	0	0	0	0	0	0	0	0	0	0	0	0	0	0
202-B172	REMOVAL OF LEGEND, ALL TYPES	SF	96	48	518	864	518	518	470	643	518	518	518	518	518	518	4711
601-B001	CLASS "B" STRUCTURAL CONCRETE, MINOR STRUCTURES	CY	0	0	0.78	0.52	0.78	0.78	0.65	0.52	0.52	0.78	0.78	0.52	0.78	0.78	5.33
626-A003	6" THERMOPLASTIC TRAFFIC STRIPE, SKIP WHITE	LF	280	280	2880	2740	2880	2880	2740	2600	2600	2600	2600	2600	2600	2600	22480
626-G002	THERMOPLASTIC DETAIL STRIPE, WHITE	LF	4120	3360	10370	9310	10370	10370	5770	6150	6810	8250	8250	8250	8250	8250	74880
626-G003	THERMOPLASTIC DETAIL STRIPE, YELLOW	LF	3800	3200	5800	5800	5800	5800	3400	4300	4900	5800	5800	5800	5800	5800	48600
626-H005	24" THERMOPLASTIC LEGEND, WHITE (STOPBAR)	LF	192	96	96	144	96	96	48	96	192	192	192	192	192	1248	
626-H004	THERMOPLASTIC LEGEND, WHITE	SF	0	0	470	792	470	470	446	595	422	422	422	422	422	4087	
627-I001	TWO-WAY CLEAR REFLECTIVE HIGH PERFORMANCE RAISED MARKERS	EA	89	54	15	41	15	15	15	41	67	67	67	67	67	419	
627-K001	RED-CLEAR REFLECTIVE HIGH PERFORMANCE RAISED MARKERS	EA	0	0	82	82	82	82	82	82	82	82	82	82	82	656	
627-L001	TWO-WAY YELLOW REFLECTIVE HIGH PERFORMANCE RAISED MARKERS	EA	48	40	140	140	140	140	108	120	128	140	140	140	140	1144	
630-A001	STANDARD ROADSIDE SIGNS, SHEET ALUMINUM, 0.080" THICKNESS	SF	0	0	51	33	51	51	52	12	21	18	18	18	18	289	
630-A003	STANDARD ROADSIDE SIGNS, SHEET ALUMINUM, 0.125" THICKNESS	SF	36	27	148	98	148	148	64	90	91	148	148	148	148	998	
630-A005	STANDARD ROADSIDE SIGNS, SHEET ALUMINUM, 0.100" THICKNESS	SF	18	17	89	71	89	89	89	35.5	62	35.5	35.5	35.5	35.5	595	
630-C003	STEEL U-SECTION POSTS, 3.0 LB/FT	LF	80	78	256.00	178.00	256.00	256.00	152.00	99	148.00	125.00	125.00	125.00	125.00	1628	
630-K002	WELDED & SEAMLESS STEEL PIPE POSTS, 3"	LF	0	0	94.00	34.00	94.00	94.00	77.00	17	63.00	94.00	94.00	94.00	94.00	567	
630-K003	WELDED & SEAMLESS STEEL PIPE POSTS, 4"	LF	0	0	0.00	64.00	0.00	0.00	0.00	64	0.00	0.00	0.00	0.00	0.00	128	
638-C001	FLASHER ASSEMBLY - SOLAR POWERED	EA	0	0	0	4	0	0	0	4	0	0	0	0	0	8	
907-630-A001	STANDARD ROADSIDE SIGNS, LED ENHANCED	SF	0	0	0	26.5	0	0	0	0	0	0	0	0	0	39.75	



MISSISSIPPI DEPARTMENT OF TRANSPORTATION	
DISTRICT 6 INTERSECTION IMPROVEMENTS	
EQ - HARRISON COUNTY (1 of 2)	
COUNTY: HARRISON	WORKING NUMBER
PROJ. NUM.: HSJP-9999-06(368)	EQ - 08
FILENAME: HARRISON EQ.DGN	SHEET NUMBER
DESIGN TEAM	27
US1	CHECKED
DATE	
2/25/21	REVISION
NHS	REVISED TABLE
2/25/21	REVISED TABLE
NHS	REVISED TABLE
DATE	REVISION

ADDENDUM

STATE	PROJECT NO.
MISS.	HSIP-9999-06(368)

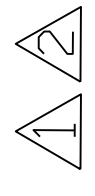

PAY ITEM NO.	PAY ITEM	UNIT	Harrison County (Sheet 2 of 2)			TOTALS
			61	62	64	
202-B215	REMOVAL OF SIGN INCLUDING POST & FOOTING	EA	4	6	2	85
202-B213	REMOVAL OF SIGN	EA	0	0	0	0
202-B172	REMOVAL OF LEGEND, ALL TYPES	SF	518	440	470	6139
601-B001	CLASS "B" STRUCTURAL CONCRETE, MINOR STRUCTURES	CY	0.78	0.26	0.26	6.63
626-A003	6" THERMOPLASTIC TRAFFIC STRIPE, SKIP WHITE	LF	2600	2600	2600	30280
626-G002	THERMOPLASTIC DETAIL STRIPE, WHITE	LF	8250	4880	4710	92720
626-G003	THERMOPLASTIC DETAIL STRIPE, YELLOW	LF	5800	1200	3400	59000
626-H005	24" THERMOPLASTIC LEGEND, WHITE (STOPBAR)	LF	192	192	96	1728
626-H004	THERMOPLASTIC LEGEND, WHITE	SF	422	344	422	5275
627-J001	TWO-WAY CLEAR REFLECTIVE HIGH PERFORMANCE RAISED MARKERS	EA	67	91	41	618
627-K001	RED-CLEAR REFLECTIVE HIGH PERFORMANCE RAISED MARKERS	EA	82	82	82	902
627-L001	TWO-WAY YELLOW REFLECTIVE HIGH PERFORMANCE RAISED MARKERS	EA	140	126	108	1518
630-A001	STANDARD ROADSIDE SIGNS, SHEET ALUMINUM, 0.080" THICKNESS	SF	18	49	12	368
630-A003	STANDARD ROADSIDE SIGNS, SHEET ALUMINUM, 0.125" THICKNESS	SF	148	50	41	1237
630-A005	STANDARD ROADSIDE SIGNS, SHEET ALUMINUM, 0.100" THICKNESS	SF	35.5	71	44.5	746
630-C003	STEEL U-SECTION POSTS, 3.0 LB/FT	LF	125.0	184.0	102.0	2039
630-K002	WELDED & SEAMLESS STEEL PIPE POSTS, 3"	LF	94.0	30.0	30.0	721
630-K003	WELDED & SEAMLESS STEEL PIPE POSTS, 4"	LF	0.0	0.0	0.0	128
638-C001	FLASHER ASSEMBLY - SOLAR POWERED	EA	0	0	0	8
907-630-A001	STANDARD ROADSIDE SIGNS, LED ENHANCED	SF	0	0	0	39.75

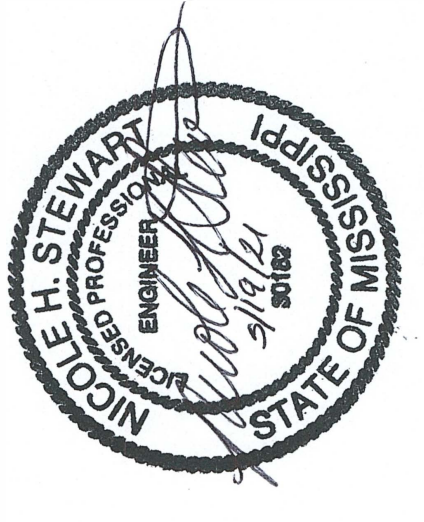

MSH	2/25/21	REVISION	DATE
MSH	2/25/21	REVISED TABLE	2/25/21
MSH	2/25/21	REVISED TABLE	2/25/21
MSH	2/25/21	REVISED TABLE	2/25/21

MISSISSIPPI DEPARTMENT OF TRANSPORTATION
 DISTRICT 6 INTERSECTION IMPROVEMENTS
 EQ - HARRISON COUNTY (2 of 2)

COUNTY: HARRISON
 PROJ. NUM.: HSIP-9999-06(368)
 FILENAME: HARRISON EQ.DGN
 DESIGN TEAM: US1
 CHECKED: _____
 DATE: _____

WORKING NUMBER
 EQ - 09
 SHEET NUMBER
 28

ADDENDUM

STATE PROJECT NO.
MISS. HJIP-9999-06(368)

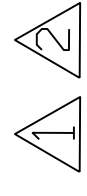

ESTIMATED QUANTITIES

PAY ITEM NO.	PAY ITEM	UNIT	Jackson County (Sheet 1 of 2)													SUBTOTALS		
			65	66/67	68	69	70	71	72	73	74	75						
202-B215	REMOVAL OF SIGN INCLUDING POST & FOOTING	EA	3	2	1	1	2	19	2	10	8	7	55					
202-B213	REMOVAL OF SIGN	EA	0	0	0	0	0	0	0	0	0	0	0					
202-B172	REMOVAL OF LEGEND, ALL TYPES	SF	48	96	48	96	96	96	96	518	470	518	2082					
601-B001	CLASS "B" STRUCTURAL CONCRETE, MINOR STRUCTURES	CY	0	0	0	0	0	1.04	0	0.78	0.78	3.38						
626-A003	6" THERMOPLASTIC TRAFFIC STRIPE, SKIP WHITE	LF	280	280	280	280	280	560	280	2880	2740	2880	10740					
626-G002	THERMOPLASTIC DETAIL STRIPE, WHITE	LF	3360	4120	3360	4120	4120	6040	4120	7490	7210	7490	51430					
626-G003	THERMOPLASTIC DETAIL STRIPE, YELLOW	LF	3200	3800	3200	3800	3800	3800	3800	4000	4300	4000	37700					
626-H005	24" THERMOPLASTIC LEGEND, WHITE (STOPBAR)	LF	96	192	96	192	192	96	192	96	48	96	1296					
626-H004	THERMOPLASTIC LEGEND, WHITE	SF	0	0	0	0	0	48	0	470	446	470	1434					
627-J001	TWO-WAY CLEAR REFLECTIVE HIGH PERFORMANCE RAISED MARKERS	EA	54	89	54	89	89	19	89	15	15	15	528					
627-K001	RED-CLEAR REFLECTIVE HIGH PERFORMANCE RAISED MARKERS	EA	0	0	0	0	0	0	0	82	82	82	246					
627-L001	TWO-WAY YELLOW REFLECTIVE HIGH PERFORMANCE RAISED MARKERS	EA	40	48	40	48	48	48	48	116	120	116	672					
630-A001	STANDARD ROADSIDE SIGNS, SHEET ALUMINUM, 0.080" THICKNESS	SF	0	0	0	0	0	3	0	51	42	61	157					
630-A003	STANDARD ROADSIDE SIGNS, SHEET ALUMINUM, 0.125" THICKNESS	SF	35	54	18	36	36	72	27	148	130	96	652					
630-A005	STANDARD ROADSIDE SIGNS, SHEET ALUMINUM, 0.100" THICKNESS	SF	9	18	17	17	18	36	18	89	80	71	373					
630-C003	STEEL U-SECTION POSTS, 3.0 LB/FT	LF	58	80.0	64.0	78.0	80.0	156.0	67.0	256.0	204.0	178.0	1221					
630-K002	WELDED & SEAMLESS STEEL PIPE POSTS, 3"	LF	0	0.0	0.0	0.0	0.0	112.0	0.0	94.0	94.0	92.0	392					
630-K003	WELDED & SEAMLESS STEEL PIPE POSTS, 4"	LF	0	0.0	0.0	0.0	0.0	0.0	0.0	0.0	0.0	0.0	0					
638-C001	FLASHER ASSEMBLY - SOLAR POWERED	EA	0	0	0	0	0	0	0	0	0	0	0					
907-630-A001	STANDARD ROADSIDE SIGNS, LED ENHANCED	SF	0	0	0	0	0	106	0	0	0	0	106					

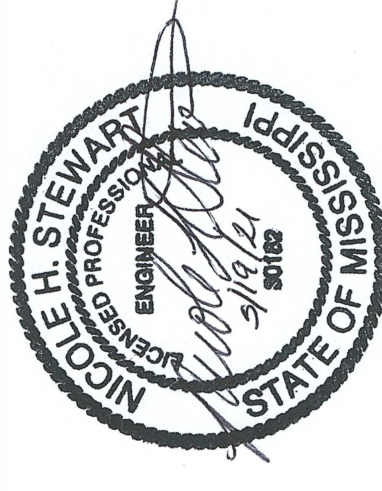

MISSISSIPPI DEPARTMENT OF TRANSPORTATION
 DISTRICT 6 INTERSECTION IMPROVEMENTS
 EQ - JACKSON COUNTY (1 of 2)

COUNTY: JACKSON
 PROJ. NUM.: HJIP-9999-06(368)
 FILENAME: JACKSON - EQ.DGN

DESIGN TEAM: JST
 CHECKED: _____ DATE: _____

WORKING NUMBER: EQ - 10
 SHEET NUMBER: 29

5/28/23
 NMS
 REVISION TABLE
 2/25/23
 NMS
 REVISION TABLE
 DATE
 REVISION

ADDENDUM

STATE PROJECT NO.
MISS. HJIP-9999-06(368)

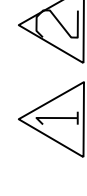

PAY ITEM NO.	PAY ITEM	UNIT	Jackson County (Sheet 2 of 2)		TOTALS
			76	77	
202-B215	REMOVAL OF SIGN INCLUDING POST & FOOTING	EA	4	3	62
202-B213	REMOVAL OF SIGN	EA	0	0	0
202-B172	REMOVAL OF LEGEND, ALL TYPES	SF	786	518	3386
601-B001	CLASS "B" STRUCTURAL CONCRETE, MINOR STRUCTURES	CY	0.00	0.52	3.9
626-A003	6" THERMOPLASTIC TRAFFIC STRIPE, SKIP WHITE	LF	2740	2740	16220
626-G002	THERMOPLASTIC DETAIL STRIPE, WHITE	LF	9160	6430	67020
626-G003	THERMOPLASTIC DETAIL STRIPE, YELLOW	LF	3000	4000	44700
626-H005	24" THERMOPLASTIC LEGEND, WHITE (STOPBAR)	LF	144	144	1584
626-H004	THERMOPLASTIC LEGEND, WHITE	SF	714	446	2594
627-J001	TWO-WAY CLEAR REFLECTIVE HIGH PERFORMANCE RAISED MARKERS	EA	63	41	632
627-K001	RED-CLEAR REFLECTIVE HIGH PERFORMANCE RAISED MARKERS	EA	82	82	410
627-L001	TWO-WAY YELLOW REFLECTIVE HIGH PERFORMANCE RAISED MARKERS	EA	150	116	938
630-A001	STANDARD ROADSIDE SIGNS, SHEET ALUMINUM, 0.080" THICKNESS	SF	16.5	18	191.5
630-A003	STANDARD ROADSIDE SIGNS, SHEET ALUMINUM, 0.125" THICKNESS	SF	26	41	719
630-A005	STANDARD ROADSIDE SIGNS, SHEET ALUMINUM, 0.100" THICKNESS	SF	44.5	35.5	453
630-C003	STEEL U-SECTION POSTS, 3.0 LB/FT	LF	125.0	86.0	1432
630-K002	WELDED & SEAMLESS STEEL PIPE POSTS, 3"	LF	17.0	60.0	469
630-K003	WELDED & SEAMLESS STEEL PIPE POSTS, 4"	LF	0.0	0.0	0
638-C001	FLASHER ASSEMBLY - SOLAR POWERED	EA	0	0	0
907-630-A001	STANDARD ROADSIDE SIGNS, LED ENHANCED	SF	13.25	0	119.25

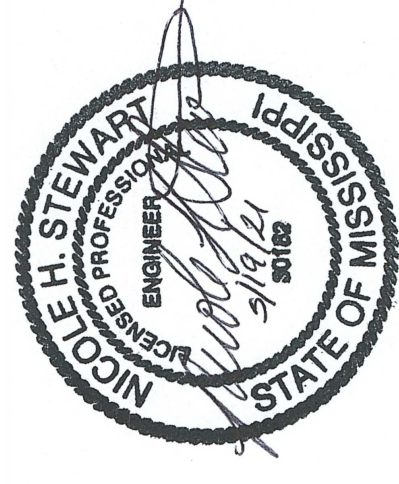

MISSISSIPPI DEPARTMENT OF TRANSPORTATION	
DISTRICT 6 INTERSECTION IMPROVEMENTS	
EQ - JACKSON COUNTY (2 of 2)	
DATE	REVISION
2/25/21	NHS
2/25/21	REVISED TABLE
2/25/21	REVISED TABLE
2/25/21	NHS
COUNTY: JACKSON	WORKING NUMBER
PROJ. NUM.: HJIP-9999-06(368)	EQ - 11
FILENAME: JACKSON - EQ.DGN	SHEET NUMBER
DESIGN TEAM	30
US1	CHECKED
	DATE

STATE	PROJECT NO.
MISS.	HSJP-9999-06(368)

ADDENDUM

PAY ITEM NO.	PAY ITEM	UNIT	Jasper County (Sheet 1 of 1)			TOTALS
			78	79	80	
202-B215	REMOVAL OF SIGN INCLUDING POST & FOOTING	EA	6	6	6	18
202-B213	REMOVAL OF SIGN	EA	0	0	0	0
202-B172	REMOVAL OF LEGEND, ALL TYPES	SF	144	663	663	1470
601-B001	CLASS "B" STRUCTURAL CONCRETE, MINOR STRUCTURES	CY	0.26	0.52	0.52	1.30
626-A003	6" THERMOPLASTIC TRAFFIC STRIPE, SKIP WHITE	LF	280	280	280	840
626-G002	THERMOPLASTIC DETAIL STRIPE, WHITE	LF	8920	8920	8920	26760
626-G003	THERMOPLASTIC DETAIL STRIPE, YELLOW	LF	5800	5800	5800	17400
626-H005	24" THERMOPLASTIC LEGEND, WHITE (STOPBAR)	LF	240	240	240	720
626-H004	THERMOPLASTIC LEGEND, WHITE	SF	24	543	543	1110
627-J001	TWO-WAY CLEAR REFLECTIVE HIGH PERFORMANCE RAISED MARKERS	EA	74	74	74	222
627-K001	RED-CLEAR REFLECTIVE HIGH PERFORMANCE RAISED MARKERS	EA	0	0	0	0
627-L001	TWO-WAY YELLOW REFLECTIVE HIGH PERFORMANCE RAISED MARKERS	EA	76	76	76	228
630-A001	STANDARD ROADSIDE SIGNS, SHEET ALUMINUM, 0.080" THICKNESS	SF	0	0	0	0
630-A003	STANDARD ROADSIDE SIGNS, SHEET ALUMINUM, 0.125" THICKNESS	SF	104	72	54	230
630-A005	STANDARD ROADSIDE SIGNS, SHEET ALUMINUM, 0.100" THICKNESS	SF	0	0	0	0
630-C003	STEEL U-SECTION POSTS, 3.0 LB/FT	LF	108.00	52.0	26.0	186.0
630-K002	WELDED & SEAMLESS STEEL PIPE POSTS, 3"	LF	28.00	28.0	28.0	84.0
630-K003	WELDED & SEAMLESS STEEL PIPE POSTS, 4"	LF	0.00	60.0	60.0	120.0
638-C001	FLASHER ASSEMBLY - SOLAR POWERED	EA	0	4	4	8
907-630-A001	STANDARD ROADSIDE SIGNS, LED ENHANCED	SF	0	26.5	26.5	53

ESTIMATED QUANTITIES



DATE	5/28/21
BY	NHS
REVISION	REVISED TABLE
DATE	5/28/21
BY	NHS
REVISION	REVISED TABLE

MISSISSIPPI DEPARTMENT OF TRANSPORTATION
 DISTRICT 6 INTERSECTION IMPROVEMENTS
EQ - JASPER COUNTY
 COUNTY: JASPER
 PROJ. NUM.: HSJP-9999-06(368)
 FILENAME: JASPER -- EQ.DGN
 DESIGN TEAM: JST
 CHECKED: _____ DATE: _____
 WORKING NUMBER: EQ - 12
 SHEET NUMBER: 31

ADDENDUM

STATE PROJECT NO.	MISS. HSP-999-06(368)
-------------------	-----------------------

PAY ITEM NO.	PAY ITEM	UNIT	Jones County (Sheet 1 of 3)										SUBTOTALS
			81	82	83	84	85/86	87	88	89	90	91	
202-B215	REMOVAL OF SIGN INCLUDING POST & FOOTING	EA	4	4	1	6	5	4	6	2	4	4	42
202-B213	REMOVAL OF SIGN	EA	0	0	0	0	0	0	0	0	0	0	0
201-D002	RANDOM CLEARING AND GRUBBING	ACRE	0	0	0	0	0	0	0	1	0	0	1
202-B172	REMOVAL OF LEGEND, ALL TYPES	SF	96	144	96	144	144	48	663	144	96	96	1767
601-B001	CLASS "B" STRUCTURAL CONCRETE, MINOR STRUCTURES	CY	0.52	0	0.13	0.39	0.26	0.13	0.52	0	0.13	0	2.08
626-A003	6" THERMOPLASTIC TRAFFIC STRIPE, SKIP WHITE	LF	280	280	280	280	280	420	280	280	420	280	3360
626-G002	THERMOPLASTIC DETAIL STRIPE, WHITE	LF	4120	4540	3780	8920	8920	5980	8920	4540	5080	4120	62700
626-G003	THERMOPLASTIC DETAIL STRIPE, YELLOW	LF	0	3100	2500	5800	5800	4100	5800	3100	3800	2500	40300
626-H005	24" THERMOPLASTIC LEGEND, WHITE (STOPBAR)	LF	192	240	144	240	240	48	240	240	144	144	2064
626-H004	THERMOPLASTIC LEGEND, WHITE	SF	0	24	24	24	24	24	543	24	24	24	735
627-J001	TWO-WAY CLEAR REFLECTIVE HIGH PERFORMANCE RAISED MARKERS	EA	89	74	39	74	74	19	74	74	54	39	699
627-K001	RED-CLEAR REFLECTIVE HIGH PERFORMANCE RAISED MARKERS	EA	0	0	0	0	0	0	0	0	0	0	0
627-L001	TWO-WAY YELLOW REFLECTIVE HIGH PERFORMANCE RAISED MARKERS	EA	48	40	32	76	76	52	76	40	48	32	568
630-A001	STANDARD ROADSIDE SIGNS, SHEET ALUMINUM, 0.080" THICKNESS	SF	0	0	0	0	0	9	0	0	0	0	9
630-A003	STANDARD ROADSIDE SIGNS, SHEET ALUMINUM, 0.125" THICKNESS	SF	36	36	34	120	104	70	72	36	59	27	630
630-A005	STANDARD ROADSIDE SIGNS, SHEET ALUMINUM, 0.100" THICKNESS	SF	0	18	17	0	16	26	9	18	27	17	166
630-C003	STEEL U-SECTION POSTS, 3.0 LB/FT	LF	52	80	65.0	108.0	156.0	132.0	52.0	80.0	67.0	80.0	950
630-K002	WELDED & SEAMLESS STEEL PIPE POSTS, 3"	LF	28	0	14.0	42.0	28.0	14.0	28.0	0.0	27.0	0.0	181
630-K003	WELDED & SEAMLESS STEEL PIPE POSTS, 4"	LF	60	0	0.0	0.0	0.0	0.0	60.0	0.0	0.0	0.0	120
638-C001	FLASHER ASSEMBLY - SOLAR POWERED	EA	4	0	0	0	0	0	4	0	0	0	8
907-630-A001	STANDARD ROADSIDE SIGNS, LED ENHANCED	SF	26.5	0	0	0	0	0	26.5	0	0	0	53

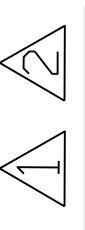

REVISION	DATE
NHS	5/20/21
REVISED TABLE	
REVISION	DATE
NHS	5/20/21
REVISED TABLE	

MISSISSIPPI DEPARTMENT OF TRANSPORTATION
DISTRICT 6 INTERSECTION IMPROVEMENTS
EQ - JONES COUNTY (1 of 3)

COUNTY: JONES
PROJ. NUM.: HSP-9999-06(368)
FILENAME: JONES - EQ.DGN

DESIGN TEAM: JST
CHECKED: JST
DATE: 5/20/21

WORKING NUMBER
EQ - 13
SHEET NUMBER
32

ADDENDUM

STATE PROJECT NO.
MISS. HJIP-9999-06(368)

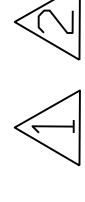

ESTIMATED QUANTITIES

PAY ITEM NO.	PAY ITEM	UNIT	Jones County (Sheet 2 of 3)													SUBTOTALS		
			93	94	95	96	97	98	99	100	101							
202-B215	REMOVAL OF SIGN INCLUDING POST & FOOTING	EA	3	0	2	2	3	9	9	6	7	41						
202-B213	REMOVAL OF SIGN	EA	0	4	0	0	0	0	0	0	0	4						
201-D002	RANDOM CLEARING AND GRUBBING	ACRE	0	0	0	0	0	0	0	0	0	0						
202-B172	REMOVAL OF LEGEND, ALL TYPES	SF	470	144	96	663	144	786	440	470	470	3683						
601-B001	CLASS "B" STRUCTURAL CONCRETE, MINOR STRUCTURES	CY	0.26	0	0	0.52	0	0.78	0.26	0.78	1.04	3.64						
626-A003	6" THERMOPLASTIC TRAFFIC STRIPE, SKIP WHITE	LF	2740	280	280	280	280	2740	2740	2740	2740	14820						
626-G002	THERMOPLASTIC DETAIL STRIPE, WHITE	LF	7210	4540	4120	8920	4540	9160	6140	7210	8290	60130						
626-G003	THERMOPLASTIC DETAIL STRIPE, YELLOW	LF	4300	3100	3800	5800	3100	3000	1200	4300	4300	32900						
626-H005	24" THERMOPLASTIC LEGEND, WHITE (STOPBAR)	LF	48	240	192	240	240	144	144	48	48	1344						
626-H004	THERMOPLASTIC LEGEND, WHITE	SF	446	24	0	543	24	714	368	446	446	3011						
627-J001	TWO-WAY CLEAR REFLECTIVE HIGH PERFORMANCE RAISED MARKERS	EA	15	74	89	74	74	63	63	15	86	553						
627-K001	RED-CLEAR REFLECTIVE HIGH PERFORMANCE RAISED MARKERS	EA	82	0	0	0	0	82	82	82	41	369						
627-L001	TWO-WAY YELLOW REFLECTIVE HIGH PERFORMANCE RAISED MARKERS	EA	120	40	48	76	40	150	126	120	115	835						
630-A001	STANDARD ROADSIDE SIGNS, SHEET ALUMINUM, 0.080" THICKNESS	SF	4.5	0	0	0	0	39	48	42	30	163.5						
630-A003	STANDARD ROADSIDE SIGNS, SHEET ALUMINUM, 0.125" THICKNESS	SF	86	36	36	72	36	125	83	130	148	752						
630-A005	STANDARD ROADSIDE SIGNS, SHEET ALUMINUM, 0.100" THICKNESS	SF	0	18	18	0	18	98	80	80	71	383						
630-C003	STEEL U-SECTION POSTS, 3.0 LB/FT	LF	93.0	80.0	83.0	52.0	80.0	202.0	150.0	204.0	176.0	1120.0						
630-K002	WELDED & SEAMLESS STEEL PIPE POSTS, 3"	LF	28.0	0.0	0.0	28.0	0.0	67.0	113.0	94.0	122.0	452.0						
630-K003	WELDED & SEAMLESS STEEL PIPE POSTS, 4"	LF	0.0	0.0	0.0	60.0	0.0	64.0	0.0	0.0	0.0	124.0						
638-C001	FLASHER ASSEMBLY - SOLAR POWERED	EA	0	0	0	4	0	4	0	0	0	8						
907-630-A001	STANDARD ROADSIDE SIGNS, LED ENHANCED	SF	0	0	0	26.5	0	26.5	0	0	0	53						



MISSISSIPPI DEPARTMENT OF TRANSPORTATION
DISTRICT 6 INTERSECTION IMPROVEMENTS
EQ - JONES COUNTY (2 of 3)

COUNTY: JONES
 PROJ. NUM.: HJIP-9999-06(368)
 FILENAME: JONES - EQ.DGN

DESIGN TEAM: JST
 CHECKED: _____
 DATE: _____

WORKING NUMBER
EQ - 14
 SHEET NUMBER
33

DATE: 5/20/21
 REVISION: _____
 REVISION: _____
 REVISION: _____

ADDENDUM

STATE PROJECT NO.
MISS. HSIP-9999-06(368)

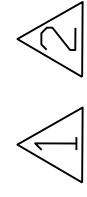

ESTIMATED QUANTITIES

PAY ITEM NO.	PAY ITEM	UNIT	Jones County (Sheet 3 of 3)						TOTALS
			102	103	104	105	106		
202-B215	REMOVAL OF SIGN INCLUDING POST & FOOTING	EA	12	11	11	5	9	131	
202-B213	REMOVAL OF SIGN	EA	0	0	0	0	0	4	
201-D002	RANDOM CLEARING AND GRUBBING	ACRE	0	0	0	0	0	1	
202-B172	REMOVAL OF LEGEND, ALL TYPES	SF	588	756	0	408	590	7792	
601-B001	CLASS "B" STRUCTURAL CONCRETE, MINOR STRUCTURES	CY	1.04	0.78	0.91	0.65	0.78	9.88	
626-A003	6" THERMOPLASTIC TRAFFIC STRIPE, SKIP WHITE	LF	4040	4040	0	0	2740	29000	
626-G002	THERMOPLASTIC DETAIL STRIPE, WHITE	LF	7260	7900	4160	10080	9310	161540	
626-G003	THERMOPLASTIC DETAIL STRIPE, YELLOW	LF	600	4800	108	180	5800	84688	
626-H005	24" THERMOPLASTIC LEGEND, WHITE (STOPBAR)	LF	48	48	0	408	144	4056	
626-H004	THERMOPLASTIC LEGEND, WHITE	SF	540	708	0	0	446	5440	
627-J001	TWO-WAY CLEAR REFLECTIVE HIGH PERFORMANCE RAISED MARKERS	EA	40	15	0	0	41	1348	
627-K001	RED-CLEAR REFLECTIVE HIGH PERFORMANCE RAISED MARKERS	EA	123	123	126	74	82	897	
627-L001	TWO-WAY YELLOW REFLECTIVE HIGH PERFORMANCE RAISED MARKERS	EA	173	158	63	67	140	2004	
630-A001	STANDARD ROADSIDE SIGNS, SHEET ALUMINUM, 0.080" THICKNESS	SF	58	61	49	47.5	42	430	
630-A003	STANDARD ROADSIDE SIGNS, SHEET ALUMINUM, 0.125" THICKNESS	SF	96	96	89	57	148	1868	
630-A005	STANDARD ROADSIDE SIGNS, SHEET ALUMINUM, 0.100" THICKNESS	SF	89	71	80	71	80	940	
630-C003	STEEL U-SECTION POSTS, 3.0 LB/FT	LF	150.0	178.0	137.0	152.0	230.0	2917	
630-K002	WELDED & SEAMLESS STEEL PIPE POSTS, 3"	LF	124.0	92.0	110.0	76.0	94.0	1129	
630-K003	WELDED & SEAMLESS STEEL PIPE POSTS, 4"	LF	0.0	0.0	0.0	0.0	0.0	244	
638-C001	FLASHER ASSEMBLY - SOLAR POWERED	EA	0	0	0	0	0	16	
907-630-A001	STANDARD ROADSIDE SIGNS, LED ENHANCED	SF	0	0	0	0	0	106	

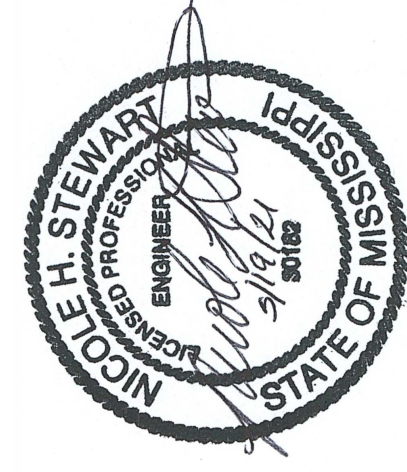

DATE	5/20/21
REVISION	REVISED TABLE
BY	NHS
DATE	2/25/21
REVISION	REVISED TABLE
BY	NHS

MISSISSIPPI DEPARTMENT OF TRANSPORTATION
DISTRICT 6 INTERSECTION IMPROVEMENTS
EQ - JONES COUNTY (3 of 3)

COUNTY: JONES
PROJ. NUM.: HSIP-9999-06(368)
FILENAME: JONES - EQ.DGN

DESIGN TEAM: JST
CHECKED: _____
DATE: _____

WORKING NUMBER
EQ - 15
SHEET NUMBER
34

STATE	PROJECT NO.
MISS.	HSIP-999-06(368)

ADDENDUM

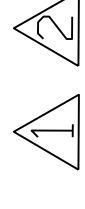

ESTIMATED QUANTITIES

PAY ITEM NO.	PAY ITEM	UNIT	Lamar County (Sheet 1 of 2)													SUBTOTALS
			107	108	109	110	111	112	113 - 114	115	116	117				
202-B215	REMOVAL OF SIGN INCLUDING POST & FOOTING	EA	0	3	2	2	2	2	6	3	2	2	2	10	32	
202-B213	REMOVAL OF SIGN	EA	0	0	0	0	0	0	0	0	0	0	0	0	0	
202-B172	REMOVAL OF LEGEND, ALL TYPES	SF	96	48	48	48	48	48	96	96	96	96	96	518	1190	
601-B001	CLASS "B" STRUCTURAL CONCRETE, MINOR STRUCTURES	CY	0	0	0	0	0	0	1.04	0	0	0	0	0.78	1.82	
626-A003	6" THERMOPLASTIC TRAFFIC STRIPE, SKIP WHITE	LF	280	280	280	280	280	280	560	280	280	280	280	2880	5680	
626-G002	THERMOPLASTIC DETAIL STRIPE, WHITE	LF	4120	3360	3360	3360	3360	3360	6040	6840	4120	4120	4120	7490	46170	
626-G003	THERMOPLASTIC DETAIL STRIPE, YELLOW	LF	3800	3200	3200	3200	3200	3200	3800	5600	3800	3800	3800	4000	37600	
626-H005	24" THERMOPLASTIC LEGEND, WHITE (STOPBAR)	LF	192	96	96	96	96	96	96	192	192	192	192	96	1344	
626-H004	THERMOPLASTIC LEGEND, WHITE	SF	0	0	0	0	0	0	48	0	0	0	0	470	518	
627-J001	TWO-WAY CLEAR REFLECTIVE HIGH PERFORMANCE RAISED MARKERS	EA	89	54	54	54	54	54	19	89	89	89	89	15	606	
627-K001	RED-CLEAR REFLECTIVE HIGH PERFORMANCE RAISED MARKERS	EA	0	0	0	0	0	0	0	0	0	0	0	82	82	
627-L001	TWO-WAY YELLOW REFLECTIVE HIGH PERFORMANCE RAISED MARKERS	EA	48	40	40	40	40	40	48	72	48	48	48	116	540	
630-A001	STANDARD ROADSIDE SIGNS, SHEET ALUMINUM, 0.080" THICKNESS	SF	0	0	0	0	0	0	18	0	0	0	0	61	79	
630-A003	STANDARD ROADSIDE SIGNS, SHEET ALUMINUM, 0.125" THICKNESS	SF	0	35	27	35	27	131	52	36	36	36	96	475	475	
630-A005	STANDARD ROADSIDE SIGNS, SHEET ALUMINUM, 0.100" THICKNESS	SF	0	9	17	9	18	18	36	18	18	18	71	214	214	
630-C003	STEEL U-SECTION POSTS, 3.0 LB/FT	LF	0	78.0	78.0	78.0	67.0	67.0	52.0	128.0	80.0	80.0	178.0	819	819	
630-K002	WELDED & SEAMLESS STEEL PIPE POSTS, 3"	LF	0	0.0	0.0	0.0	0.0	0.0	112.0	0.0	0.0	0.0	92.0	204	204	
630-K003	WELDED & SEAMLESS STEEL PIPE POSTS, 4"	LF	0	0.0	0.0	0.0	0.0	0.0	0.0	0.0	0.0	0.0	0.0	0	0	
638-C001	FLASHER ASSEMBLY - SOLAR POWERED	EA	0	0	0	0	0	0	0	0	0	0	0	0	0	
907-630-A000	STANDARD ROADSIDE SIGNS, LED ENHANCED	SF	0	0	0	0	0	0	0	0	0	0	0	0	0	



DATE	5/20/21
REVISION	NHS
BY	NHS
MISSISSIPPI DEPARTMENT OF TRANSPORTATION DISTRICT 6 INTERSECTION IMPROVEMENTS EQ - LAMAR COUNTY (1 of 2)	
COUNTY:	LAMAR
PROJ. NUM.:	HSIP-9999-06(368)
FILENAME:	LAMAR -- EQ.DGN
DESIGN TEAM	UST
CHECKED	
DATE	
WORKING NUMBER	EQ - 16
SHEET NUMBER	35

ADDENDUM

STATE	PROJECT NO.
MISS.	HSJP-9999-06(368)



PAY ITEM NO.	PAY ITEM	UNIT	Lamar County (Sheet 2 of 2)			TOTALS
			118	119	120	
202-B215	REMOVAL OF SIGN INCLUDING POST & FOOTING	EA	5	5	5	47
202-B213	REMOVAL OF SIGN	EA	0	0	0	0
202-B172	REMOVAL OF LEGEND, ALL TYPES	SF	518	864	518	3090
601-B001	CLASS "B" STRUCTURAL CONCRETE, MINOR STRUCTURES	CY	0.65	0.52	0.78	3.77
626-A003	6" THERMOPLASTIC TRAFFIC STRIPE, SKIP WHITE	LF	2740	2600	2600	13620
626-G002	THERMOPLASTIC DETAIL STRIPE, WHITE	LF	6430	8250	8250	69100
626-G003	THERMOPLASTIC DETAIL STRIPE, YELLOW	LF	4000	5800	5800	53200
626-H005	24" THERMOPLASTIC LEGEND, WHITE (STOPBAR)	LF	144	192	192	1872
626-H004	THERMOPLASTIC LEGEND, WHITE	SF	446	768	422	2154
627-J001	TWO-WAY CLEAR REFLECTIVE HIGH PERFORMANCE RAISED MARKERS	EA	41	67	67	781
627-K001	RED-CLEAR REFLECTIVE HIGH PERFORMANCE RAISED MARKERS	EA	82	82	82	328
627-L001	TWO-WAY YELLOW REFLECTIVE HIGH PERFORMANCE RAISED MARKERS	EA	116	140	140	936
630-A001	STANDARD ROADSIDE SIGNS, SHEET ALUMINUM, 0.080" THICKNESS	SF	52	33	33	197
630-A003	STANDARD ROADSIDE SIGNS, SHEET ALUMINUM, 0.125" THICKNESS	SF	73	98	130	776
630-A005	STANDARD ROADSIDE SIGNS, SHEET ALUMINUM, 0.100" THICKNESS	SF	71	71	71	427
630-C003	STEEL U-SECTION POSTS, 3.0 LB/FT	LF	165.0	178.0	178.0	1340
630-K002	WELDED & SEAMLESS STEEL PIPE POSTS, 3"	LF	77.0	34.0	94.0	409
630-K003	WELDED & SEAMLESS STEEL PIPE POSTS, 4"	LF	0.0	64.0	0.0	64
638-C001	FLASHER ASSEMBLY - SOLAR POWERED	EA	0	4	0	4
907-630-A000	STANDARD ROADSIDE SIGNS, LED ENHANCED	SF	0	26.5	0	26.5

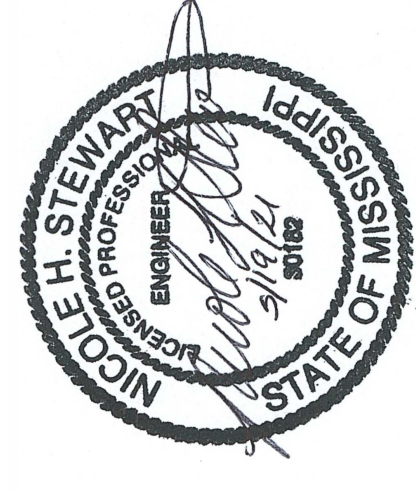

MISSISSIPPI DEPARTMENT OF TRANSPORTATION	
DISTRICT 6 INTERSECTION IMPROVEMENTS	
EQ - LAMAR COUNTY (2 of 2)	
DATE	REVISION
5/20/21	NHS
2/25/21	REVISION
2/25/21	REVISION
COUNTY: LAMAR	
PROJ. NUM.: HSJP-9999-06(368)	
WORKING NUMBER	
EQ - 17	
SHEET NUMBER	
36	
DESIGN TEAM	DATE
US1	CHECKED
FILENAME: LAMAR -- EQ.DGN	

STATE	PROJECT NO.
MISS.	HSIP-9999-06(368)

ADDENDUM

ESTIMATED QUANTITIES

Pearl River (Sheet 1 of 2)

PAY ITEM NO.	PAY ITEM	UNIT	121	122	123	124	125	126	127	128	129	130	SUBTOTALS
202-B215	REMOVAL OF SIGN INCLUDING POST & FOOTING	EA	4	0	4	2	4	1	2	2	2	3	24
202-B213	REMOVAL OF SIGN	EA	0	0	0	0	0	0	0	0	0	0	0
202-B172	REMOVAL OF LEGEND, ALL TYPES	SF	96	96	442	96	96	48	96	518	96	442	2026
601-B001	CLASS "B" STRUCTURAL CONCRETE, MINOR STRUCTURES	CY	0.26	1.04	0.52	0	0	0	0	0.26	0	0.78	2.86
626-A003	6" THERMOPLASTIC TRAFFIC STRIPE, SKIP WHITE	LF	280	560	280	280	280	280	280	2600	280	280	5400
626-G002	THERMOPLASTIC DETAIL STRIPE, WHITE	LF	6840	6040	6840	4120	4120	3360	4120	5370	4120	6840	51770
626-G003	THERMOPLASTIC DETAIL STRIPE, YELLOW	LF	5600	3800	5600	3800	3800	3200	3800	4000	3800	5600	43000
626-H005	24" THERMOPLASTIC LEGEND, WHITE (STOPBAR)	LF	192	96	192	192	96	96	192	192	192	192	1728
626-H004	THERMOPLASTIC LEGEND, WHITE	SF	0	48	346	0	0	0	0	422	0	346	1162
627-J001	TWO-WAY CLEAR REFLECTIVE HIGH PERFORMANCE RAISED MARKERS	EA	89	19	89	89	89	54	89	67	89	89	763
627-K001	RED-CLEAR REFLECTIVE HIGH PERFORMANCE RAISED MARKERS	EA	0	0	0	0	0	0	0	82	0	0	82
627-L001	TWO-WAY YELLOW REFLECTIVE HIGH PERFORMANCE RAISED MARKERS	EA	72	48	72	48	48	40	48	116	48	72	612
630-A001	STANDARD ROADSIDE SIGNS, SHEET ALUMINIUM, 0.080" THICKNESS	SF	0	18	0	0	0	0	0	18	0	0	36
630-A003	STANDARD ROADSIDE SIGNS, SHEET ALUMINIUM, 0.125" THICKNESS	SF	104	128	72	36	18	27	36	50	36	36	543
630-A005	STANDARD ROADSIDE SIGNS, SHEET ALUMINIUM, 0.100" THICKNESS	SF	0	36	0	18	18	17	18	53.5	18	0	178.5
630-C003	STEEL U-SECTION POSTS, 3.0 LB/FT	LF	108.00	52.0	52.0	80.0	54.0	78.0	80.0	126.0	80.0	52.0	762
630-K002	WELDED & SEAMLESS STEEL PIPE POSTS, 3"	LF	28.00	116.0	28.0	0.0	0.0	0.0	0.0	30.0	0.0	0.0	202
630-K003	WELDED & SEAMLESS STEEL PIPE POSTS, 4"	LF	0.00	0.0	60.0	0.0	0.0	0.0	0.0	0.0	0.0	88.0	148
638-C001	FLASHER ASSEMBLY - SOLAR POWERED	EA	0	0	4	0	0	0	0	0	0	4	8
907-630-A000	STANDARD ROADSIDE SIGNS, LED ENHANCED	SF	0	0	26.5	0	0	0	0	0	0	26.5	53



MISSISSIPPI DEPARTMENT OF TRANSPORTATION	
DISTRICT 6 INTERSECTION IMPROVEMENTS	
EQ - PEARL RIVER COUNTY (1 of 2)	
DATE	REVISION
5/20/21	REVISED TABLE
NHS	
COUNTY: PEARL RIVER	
PROJ. NUM.: HSIP-9999-06(368)	
FILENAME: PEARL RIVER - EQ.DGN	
DESIGN TEAM	DATE
US1	CHECKED
WORKING NUMBER	SHEET NUMBER
EQ - 18	37

ADDENDUM

STATE	PROJECT NO.
MISS.	HSIP-9999-06(368)

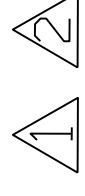

PAY ITEM NO.	PAY ITEM	UNIT	Pearl River (Sheet 2 of 2)					TOTALS
			131	132	133+135	134	136	
202-B215	REMOVAL OF SIGN INCLUDING POST & FOOTING	EA	4	2	2	1	1	34
202-B213	REMOVAL OF SIGN	EA	0	0	0	0	0	0
202-B172	REMOVAL OF LEGEND, ALL TYPES	SF	96	96	96	48	48	2410
601-B001	CLASS "B" STRUCTURAL CONCRETE, MINOR STRUCTURES	CY	0.26	0.26	0	0.26	0.26	3.9
626-A003	6" THERMOPLASTIC TRAFFIC STRIPE, SKIP WHITE	LF	280	280	280	280	280	6800
626-G002	THERMOPLASTIC DETAIL STRIPE, WHITE	LF	6840	6840	4120	3360	3360	76290
626-G003	THERMOPLASTIC DETAIL STRIPE, YELLOW	LF	5600	5600	3800	3200	3200	64400
626-H005	24" THERMOPLASTIC LEGEND, WHITE (STOPBAR)	LF	192	192	192	96	96	2496
626-H004	THERMOPLASTIC LEGEND, WHITE	SF	0	0	0	0	0	1162
627-J001	TWO-WAY CLEAR REFLECTIVE HIGH PERFORMANCE RAISED MARKERS	EA	89	89	89	54	54	1138
627-K001	RED-CLEAR REFLECTIVE HIGH PERFORMANCE RAISED MARKERS	EA	0	0	0	0	0	82
627-L001	TWO-WAY YELLOW REFLECTIVE HIGH PERFORMANCE RAISED MARKERS	EA	72	72	48	40	40	884
630-A001	STANDARD ROADSIDE SIGNS, SHEET ALUMINUM, 0.080" THICKNESS	SF	0	0	0	0	0	36
630-A003	STANDARD ROADSIDE SIGNS, SHEET ALUMINUM, 0.125" THICKNESS	SF	104	86	36	27	27	823
630-A005	STANDARD ROADSIDE SIGNS, SHEET ALUMINUM, 0.100" THICKNESS	SF	0	0	34	17	17	246.5
630-C003	STEEL U-SECTION POSTS, 3.0 LB/FT	LF	108.0	82.0	128.0	54.0	54.0	1188
630-K002	WELDED & SEAMLESS STEEL PIPE POSTS, 3"	LF	28.0	28.0	0.0	24.0	24.0	306
630-K003	WELDED & SEAMLESS STEEL PIPE POSTS, 4"	LF	0.0	0.0	0.0	0.0	0.0	148
638-C001	FLASHER ASSEMBLY - SOLAR POWERED	EA	0	0	0	0	0	8
907-630-A001	STANDARD ROADSIDE SIGNS, LED ENHANCED	SF	0	0	0	0	0	53

ROAD&DESIGN DIVISION MISSISSIPPI DEPARTMENT OF TRANSPORTATION

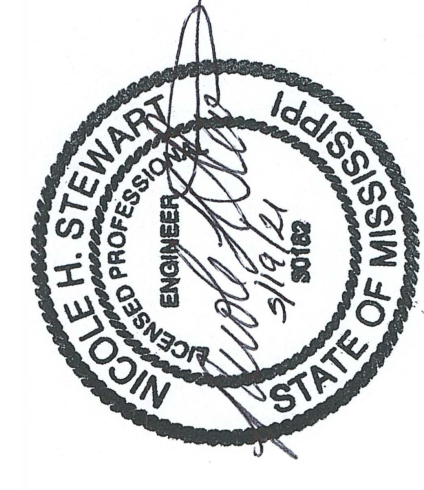

DATE	REVISION	BY
5/20/21	REVISED TABLE	NHS
2/25/21	REVISED TABLE	NHS

MISSISSIPPI DEPARTMENT OF TRANSPORTATION
 DISTRICT 6 INTERSECTION IMPROVEMENTS
 EQ - PEARL RIVER COUNTY (2 of 2)

COUNTY: PEARL RIVER
 PROJ. NUM.: HSIP-9999-06(368)
 FILENAME: PEARL RIVER - EQ.DGN

DESIGN TEAM: _____
 CHECKED: _____
 DATE: _____

WORKING NUMBER
 EQ - 19
 SHEET NUMBER
 38

ADDENDUM

STATE	PROJECT NO.
MISS.	HSJP-9999-06(368)

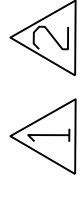

PAY ITEM NO.	PAY ITEM	UNIT	Perry (Sheet 1 of 1)					TOTALS
			137	138	139	140	141	
202-B215	REMOVAL OF SIGN INCLUDING POST & FOOTING	EA	4	3	2	5	6	20
202-B213	REMOVAL OF SIGN	EA	0	0	0	0	0	0
202-B172	REMOVAL OF LEGEND, ALL TYPES	SF	96	96	48	786	96	1122
601-B001	CLASS "B" STRUCTURAL CONCRETE, MINOR STRUCTURES	CY	0.26	0.00	0	0.78	0.65	1.69
626-A003	6" THERMOPLASTIC TRAFFIC STRIPE, SKIP WHITE	LF	280	280	280	2600	420	3860
626-G002	THERMOPLASTIC DETAIL STRIPE, WHITE	LF	6840	4120	3360	8040	5080	27440
626-G003	THERMOPLASTIC DETAIL STRIPE, YELLOW	LF	5600	3800	3200	3000	3800	19400
626-H005	24" THERMOPLASTIC LEGEND, WHITE (STOPBAR)	LF	192	192	96	192	144	816
626-H004	THERMOPLASTIC LEGEND, WHITE	SF	0	0	0	690	24	714
627-J001	TWO-WAY CLEAR REFLECTIVE HIGH PERFORMANCE RAISED MARKERS	EA	89	89	54	91	54	377
627-K001	RED-CLEAR REFLECTIVE HIGH PERFORMANCE RAISED MARKERS	EA	0	0	0	82	0	82
627-L001	TWO-WAY YELLOW REFLECTIVE HIGH PERFORMANCE RAISED MARKERS	EA	72	48	40	150	48	358
630-A001	STANDARD ROADSIDE SIGNS, SHEET ALUMINUM, 0.080" THICKNESS	SF	0	0	0	39	58	97
630-A003	STANDARD ROADSIDE SIGNS, SHEET ALUMINUM, 0.125" THICKNESS	SF	120	50	27	80	73	350
630-A005	STANDARD ROADSIDE SIGNS, SHEET ALUMINUM, 0.100" THICKNESS	SF	0	18	9	71	62	160
630-C003	STEEL U-SECTION POSTS, 3.0 LB/FT	LF	108.00	80.00	55.0	124.0	137.0	504.0
630-K002	WELDED & SEAMLESS STEEL PIPE POSTS, 3"	LF	28.00	0.00	0.0	67.0	105.0	200.0
630-K003	WELDED & SEAMLESS STEEL PIPE POSTS, 4"	LF	0.00	0.00	0.0	64.0	0.0	64.0
638-C001	FLASHER ASSEMBLY - SOLAR POWERED	EA	0	0	0	4	0	4
907-630-A001	STANDARD ROADSIDE SIGNS, LED ENHANCED	SF	0	0	0	26.5	0	26.5

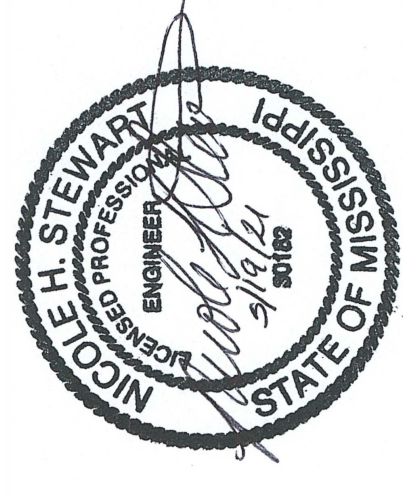

DATE	5/20/21
REVISION	REVISION
BY	NHS
MISSISSIPPI DEPARTMENT OF TRANSPORTATION DISTRICT 6 INTERSECTION IMPROVEMENTS EQ - PERRY COUNTY	
COUNTY:	PERRY
PROJ. NUM.:	HSJP-9999-06(368)
FILENAME:	PERRY -- EQ.DGN
DESIGN TEAM	UST
CHECKED	
DATE	
WORKING NUMBER	EQ - 20
SHEET NUMBER	39

ADDENDUM

STATE	PROJECT NO.
MISS.	HSIP-9999-06(368)

ESTIMATED QUANTITIES

Stone County (Sheet 1 of 2)

PAY ITEM NO.	PAY ITEM	UNIT	Stone County (Sheet 1 of 2)										SUBTOTALS		
			142	143	144	145	146 & 148	147	149	150	151	152			
202-B215	REMOVAL OF SIGN INCLUDING POST & FOOTING	EA	3	2	2	2	3	1	3	2	12	12	42		
202-B213	REMOVAL OF SIGN	EA	0	0	0	0	0	0	0	0	0	0	0		
202-B172	REMOVAL OF LEGEND, ALL TYPES	SF	518	96	96	96	144	48	96	96	440	440	2070		
601-B001	CLASS "B" STRUCTURAL CONCRETE, MINOR STRUCTURES	CY	0.26	0.26	0.26	0	0	0	0	0.00	0.78	0.78	2.34		
626-A003	6" THERMOPLASTIC TRAFFIC STRIPE, SKIP WHITE	LF	2740	280	280	280	280	280	280	280	2880	2880	10460		
626-G002	THERMOPLASTIC DETAIL STRIPE, WHITE	LF	9310	6840	4120	4120	4880	3360	4120	4120	10280	10280	61430		
626-G003	THERMOPLASTIC DETAIL STRIPE, YELLOW	LF	5800	5600	3800	3800	4400	3200	3800	3800	3000	3000	40200		
626-H005	24" THERMOPLASTIC LEGEND, WHITE (STOPBAR)	LF	144	192	192	192	288	96	192	192	96	96	1680		
626-H004	THERMOPLASTIC LEGEND, WHITE	SF	446	0	0	0	0	0	0	0	392	392	1230		
627-J001	TWO-WAY CLEAR REFLECTIVE HIGH PERFORMANCE RAISED MARKERS	EA	41	89	89	89	124	54	89	89	35	35	734		
627-K001	RED-CLEAR REFLECTIVE HIGH PERFORMANCE RAISED MARKERS	EA	82	0	0	0	0	0	0	0	82	82	246		
627-L001	TWO-WAY YELLOW REFLECTIVE HIGH PERFORMANCE RAISED MARKERS	EA	140	72	48	48	56	40	48	48	150	150	800		
630-A001	STANDARD ROADSIDE SIGNS, SHEET ALUMINUM, 0.080" THICKNESS	SF	0	0	0	0	0	0	0	0	57	57	124		
630-A003	STANDARD ROADSIDE SIGNS, SHEET ALUMINUM, 0.125" THICKNESS	SF	68	68	104	18	45	27	36	50	148	96	660		
630-A005	STANDARD ROADSIDE SIGNS, SHEET ALUMINUM, 0.100" THICKNESS	SF	0	0	0	18	27	17	18	18	89	71	258		
630-C003	STEEL U-SECTION POSTS, 3.0 LB/FT	LF	8.00	52.0	108.0	52.0	106.0	78.0	80.0	90.0	228.0	150.0	952		
630-K002	WELDED & SEAMLESS STEEL PIPE POSTS, 3"	LF	28.00	28.0	28.0	0.0	0.0	0.0	0.0	0.0	122.0	120.0	326		
630-K003	WELDED & SEAMLESS STEEL PIPE POSTS, 4"	LF	0.00	0.0	0.0	0.0	0.0	0.0	0.0	0.0	0.0	0.0	0		
638-C001	FLASHER ASSEMBLY - SOLAR POWERED	EA	0	0	0	0	0	0	0	0	0	0	0		
907-630-A001	STANDARD ROADSIDE SIGNS, LED ENHANCED	SF	0	0	0	0	0	0	0	0	0	0	0		

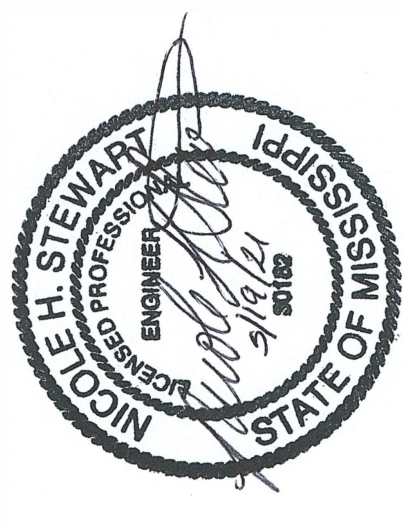

MISSISSIPPI DEPARTMENT OF TRANSPORTATION
DISTRICT 6 INTERSECTION IMPROVEMENTS
EQ - STONE COUNTY (1 OF 2)

DATE	REVISION
5/20/21	NHS
2/25/21	REVISOR
	TABLE

COUNTY: STONE
 PROJ. NUM.: HSIP-9999-06(368)
 FILENAME: STONE - EQ.DGN
 DESIGN TEAM: US1
 CHECKED: _____
 DATE: _____

WORKING NUMBER
EQ - 21
 SHEET NUMBER
40

ADDENDUM

STATE	PROJECT NO.
MISS.	HSJP-9999-06(368)

PAY ITEM NO.	PAY ITEM	UNIT	Stone County (Sheet 2 of 2)		TOTALS
			154	155	
202-B215	REMOVAL OF SIGN INCLUDING POST & FOOTING	EA	6	6	54
202-B213	REMOVAL OF SIGN	EA	0	0	0
202-B172	REMOVAL OF LEGEND, ALL TYPES	SF	392	334	2796
601-B001	CLASS "B" STRUCTURAL CONCRETE, MINOR STRUCTURES	CY	0.65	0.78	3.77
626-A003	6" THERMOPLASTIC TRAFFIC STRIPE, SKIP WHITE	LF	2740	2740	15940
626-G002	THERMOPLASTIC DETAIL STRIPE, WHITE	LF	4920	5480	71830
626-G003	THERMOPLASTIC DETAIL STRIPE, YELLOW	LF	600	600	41400
626-H005	24" THERMOPLASTIC LEGEND, WHITE (STOPBAR)	LF	48	48	1776
626-H004	THERMOPLASTIC LEGEND, WHITE	SF	368	310	1908
627-I001	TWO-WAY CLEAR REFLECTIVE HIGH PERFORMANCE RAISED MARKERS	EA	35	35	804
627-K001	RED-CLEAR REFLECTIVE HIGH PERFORMANCE RAISED MARKERS	EA	82	82	410
627-L001	TWO-WAY YELLOW REFLECTIVE HIGH PERFORMANCE RAISED MARKERS	EA	118	118	1036
630-A001	STANDARD ROADSIDE SIGNS, SHEET ALUMINUM, 0.080" THICKNESS	SF	39.5	47	210.5
630-A003	STANDARD ROADSIDE SIGNS, SHEET ALUMINUM, 0.125" THICKNESS	SF	41	64	765
630-A005	STANDARD ROADSIDE SIGNS, SHEET ALUMINUM, 0.100" THICKNESS	SF	71	62	391
630-C003	STEEL U-SECTION POSTS, 3.0 LB/FT	LF	113.0	124.0	1189
630-K002	WELDED & SEAMLESS STEEL PIPE POSTS, 3"	LF	74.0	88.0	488
630-K003	WELDED & SEAMLESS STEEL PIPE POSTS, 4"	LF	0.0	0.0	0
638-C001	FLASHER ASSEMBLY - SOLAR POWERED	EA	0	0	0
907-630-A000	STANDARD ROADSIDE SIGNS, LED ENHANCED	SF	0	0	0

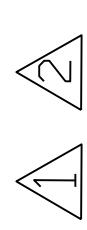

ESTIMATED QUANTITIES

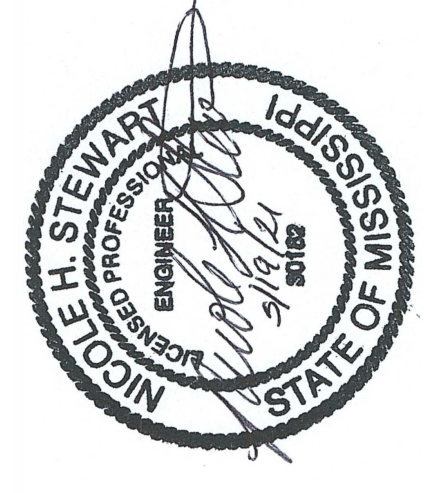

DATE	2/25/21	REVISION	
NHS		REVISED TABLE	

MISSISSIPPI DEPARTMENT OF TRANSPORTATION
 DISTRICT 6 INTERSECTION IMPROVEMENTS
 EQ - STONE COUNTY (2 OF 2)

COUNTY: STONE
 PROJ. NUM.: HSJP-9999-06(368)
 FILENAME: STONE -- EQ.DGN
 DESIGN TEAM: US1
 CHECKED: _____
 DATE: _____

WORKING NUMBER
 EQ - 22
 SHEET NUMBER
 41

ADDENDUM

FMS COM: 1060114 / 3010000

STATE	PROJECT NO.
MISS.	HSIP-9999-06(368)

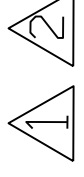

ESTIMATED QUANTITIES

PAY ITEM NO.	PAY ITEM	UNIT	Wayne County (Sheet 1 of 1)													TOTALS		
			156	157	158	159	160	161	162	163	164							
202-B215	REMOVAL OF SIGN INCLUDING POST & FOOTING	EA	1	8	9	7	6	6	11	8	7	63						
202-B213	REMOVAL OF SIGN	EA	0	0	0	2	1	0	0	0	0	3						
202-B172	REMOVAL OF LEGEND, ALL TYPES	SF	96	823	440	564	470	392	440	564	392	4181						
601-B001	CLASS "B" STRUCTURAL CONCRETE, MINOR STRUCTURES	CY	0	0.52	2.04	1.04	0.52	0.78	1.04	1.78	0.52	8.24						
626-A003	6" THERMOPLASTIC TRAFFIC STRIPE, SKIP WHITE	LF	280	1440	2740	4040	2740	2740	2880	4040	2740	23640						
626-G002	THERMOPLASTIC DETAIL STRIPE, WHITE	LF	3780	9280	9020	8700	5770	5480	10280	8700	5480	66490						
626-G003	THERMOPLASTIC DETAIL STRIPE, YELLOW	LF	2500	5900	3000	1500	3400	600	3000	1500	600	22000						
626-H005	24" THERMOPLASTIC LEGEND, WHITE (STOPBAR)	LF	144	240	144	48	48	48	96	48	48	864						
626-H004	THERMOPLASTIC LEGEND, WHITE	SF	24	703	368	540	446	368	392	540	368	3749						
627-J001	TWO-WAY CLEAR REFLECTIVE HIGH PERFORMANCE RAISED MARKERS	EA	39	67	63	40	15	35	35	40	35	369						
627-K001	RED-CLEAR REFLECTIVE HIGH PERFORMANCE RAISED MARKERS	EA	0	41	82	123	82	82	82	123	82	697						
627-L001	TWO-WAY YELLOW REFLECTIVE HIGH PERFORMANCE RAISED MARKERS	EA	32	110	150	185	108	118	150	185	118	1156						
630-A001	STANDARD ROADSIDE SIGNS, SHEET ALUMINUM, 0.080" THICKNESS	SF	0	33	48	57	41	47	57	48	42	373						
630-A003	STANDARD ROADSIDE SIGNS, SHEET ALUMINUM, 0.125" THICKNESS	SF	27	116	148	148	64	64	148	148	64	927						
630-A005	STANDARD ROADSIDE SIGNS, SHEET ALUMINUM, 0.100" THICKNESS	SF	17	71	80	89	53	53	89	107	88	647						
630-C003	STEEL U-SECTION POSTS, 3.0 LB/FT	LF	78	204.0	202.0	228.0	139.0	111.0	228.0	256.0	152.0	1598.0						
630-K002	WELDED & SEAMLESS STEEL PIPE POSTS, 3"	LF	0	34.0	122.0	122.0	61.0	89.0	122.0	94.0	61.0	705.0						
630-K003	WELDED & SEAMLESS STEEL PIPE POSTS, 4"	LF	0	64.0	0.0	0.0	0.0	0.0	0.0	0.0	0.0	64.0						
638-C001	FLASHER ASSEMBLY - SOLAR POWERED	EA	0	4	0	0	0	0	0	0	0	4						
907-630-A001	STANDARD ROADSIDE SIGNS, LED ENHANCED	SF	0	26.5	0	0	0	0	0	0	0	26.5						

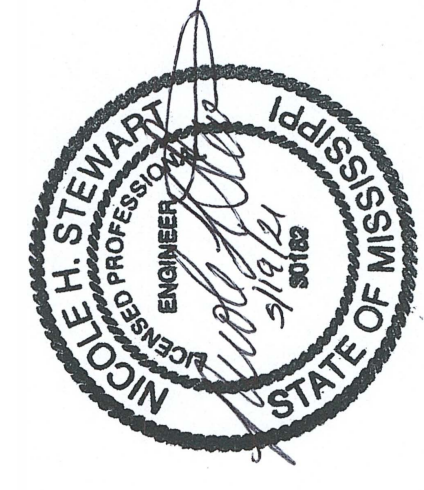

MISSISSIPPI DEPARTMENT OF TRANSPORTATION	
DISTRICT 6 INTERSECTION IMPROVEMENTS	
EQ - WAYNE COUNTY	
DATE	REVISION
5/20/21	NHS
2/25/21	NHS
5/20/21	NHS
DESIGN TEAM	LIST
CHECKED	DATE
	42

COUNTY: WAYNE
 PROJ. NUM.: HSIP-9999-06(368)
 FILENAME: WAYNE -- EQ.DGN