

STATE	PROJECT NUMBER	SHEET NO.
MISSISSIPPI	STP-0622-008(028)	1

**GENERAL INDEX**

INCLUDED THIS PROJECT	BEGIN WITH SHEET
<input checked="" type="checkbox"/> ROADWAY	1
<input type="checkbox"/> PERMANENT SIGNS	1001
<input type="checkbox"/> TRAFFIC SIGNALS	2001
<input type="checkbox"/> ITS COMPONENTS	3001
<input type="checkbox"/> LIGHTING	4001
<input type="checkbox"/> (RESERVED)	5001
<input checked="" type="checkbox"/> ROADWAY STANDARD DWGS	6001
<input type="checkbox"/> BOX CULVERT STD. DRAWINGS (LRFD)	7001
<input type="checkbox"/> BOX CULVERT STD. DRAWINGS (STD. SPEC.)	7501
<input checked="" type="checkbox"/> BRIDGE	8001
<input type="checkbox"/> CROSS SECTIONS	9001

STATE OF MISSISSIPPI

MISSISSIPPI DEPARTMENT OF TRANSPORTATION

**PLAN AND PROFILE OF PROPOSED STATE HIGHWAY FEDERAL AID PROJECT NO. STP-0622-00(028)**

SR 438 BRIDGE REPAIR  
OVER CANAL NO.9  
WASHINGTON COUNTY

FMS CON. NO. 108285/301000

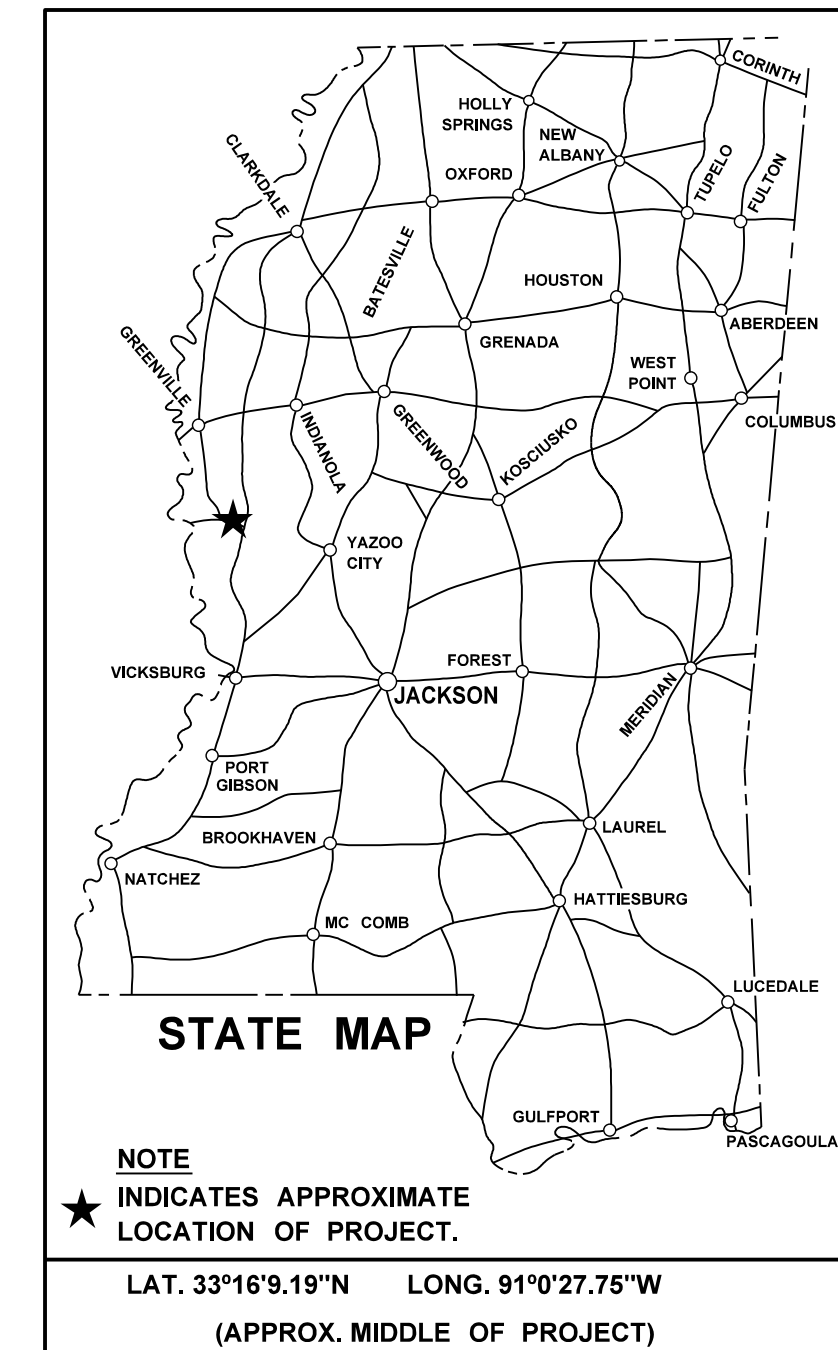

PROJECT SITE  
BRIDGE NO. 1.5

**SCALES**

PLAN	1 IN. = 100 FT.
PROFILE	HOR. 1 IN. = 100 FT.
	VERT. 1 IN. = 10 FT.
LAYOUT	1 IN. = 1450 FT.

**EXISTING BRIDGE STRUCTURES**

STA. 78+54.16

BR # 1.5

5@36'

**BOX BRIDGES REQ'D.**

NONE

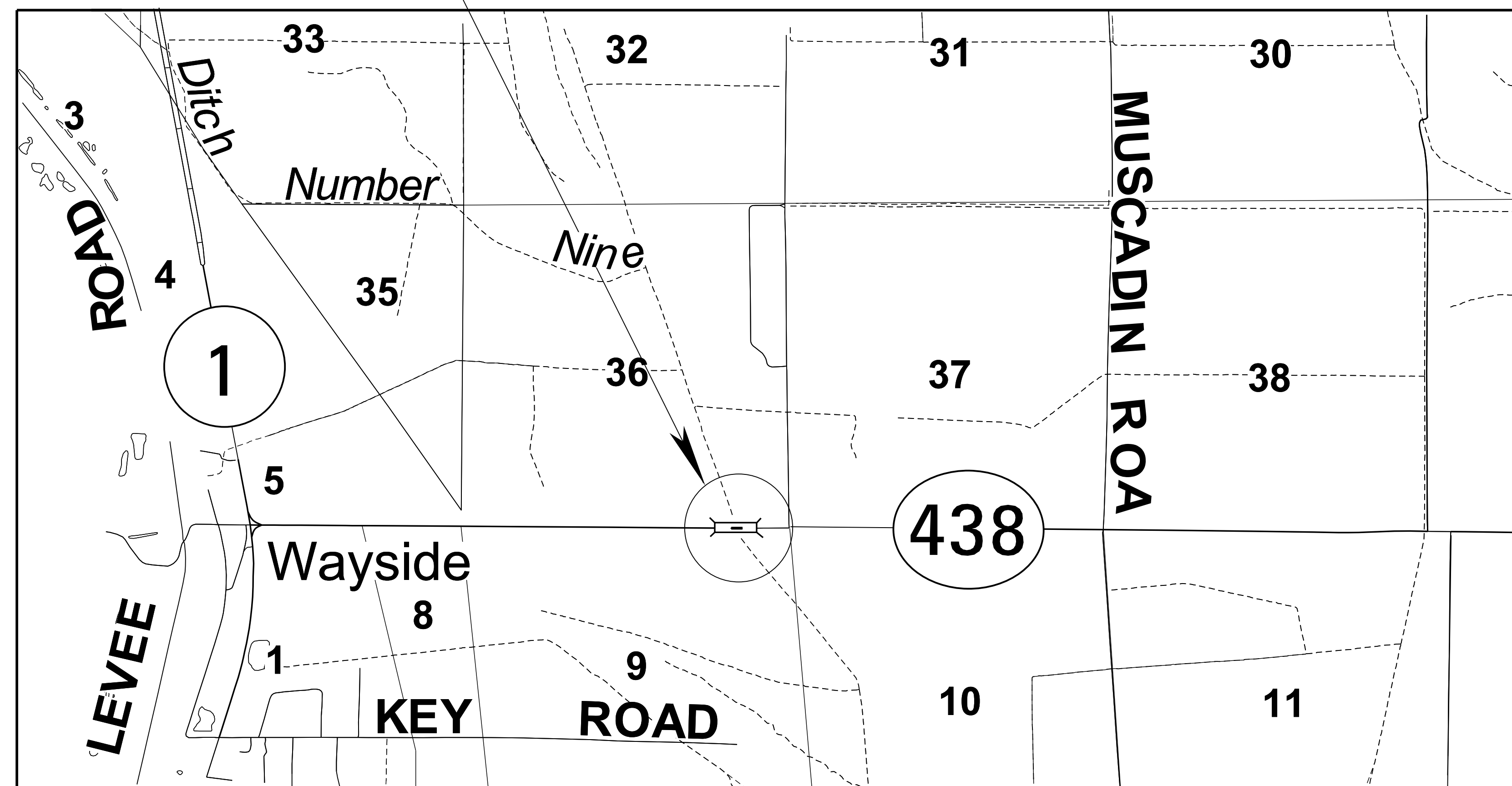

**EQUATIONS**

**EXCEPTIONS**

**LENGTH DATA**

LENGTH OF ROADWAY	FT.	MI.
LENGTH OF BRIDGES	FT.	MI.
LENGTH OF PROJECT (NET)		MI.
LENGTH OF EXCEPTIONS	FT.	MI.
LENGTH OF PROJECT (GROSS)		MI.

**CONVENTIONAL SYMBOLS**

- COUNTY LINE
- TOWN CORPORATION LINE
- SECTION LINE
- EXISTING ROAD OR TRAVELED WAY
- PROPOSED ROAD OR TRAVELED WAY
- RAILROAD
- SURVEY LINE
- BRIDGES

<b>DESIGN CONTROL</b>		
55 MPH = V (SPEED DESIGN)		
ADT ( ) = : ADT ( ) =		
DHV = : D = % T = %		
<b>PERMITS ACQUIRED BY MDOT</b>		
WETLANDS AND WATERS PERMITS		
NATIONWIDE #14	WATERS	WETLANDS
NATIONWIDE (OTHER)*	<input checked="" type="checkbox"/>	<input checked="" type="checkbox"/>
GENERAL*	<input checked="" type="checkbox"/>	<input checked="" type="checkbox"/>
INDIVIDUAL (404)*	<input checked="" type="checkbox"/>	<input checked="" type="checkbox"/>
STORMWATER PERMIT <input checked="" type="checkbox"/>		
Y	REQUIRED, CNOI SUBMITTED BY MDOT (DISTURBED AREA = 5 ACRES)	
S	REQUIRED, SCNOI TO BE SUBMITTED BY CONTRACTOR (1 TO 4.99 ACRES)	
N	NO STORMWATER PERMIT REQUIRED (<1 ACRE)	
APPROVED BY: _____		

P S & E DATE: 07/14/2021

APPROVED: \_\_\_\_\_  
DEPUTY EXECUTIVE DIRECTOR / CHIEF ENGINEER  
EXECUTIVE DIRECTOR



7/8/2021 11:27 AM TITLE.SH

**1st O.REV.**

STATE	PROJECT NO.
MISS.	STP-0622-00(028)

DESCRIPTION OF SHEET	WKG. NO.	SH. NO.	DESCRIPTION OF SHEET	WKG. NO.	SH. NO.
TITLE SHEET (1)		1			
DETAILED INDEX & GENERAL NOTES (2)					
DETAIL INDEX	DI-1	2			
GENERAL NOTES	GN-1	3			
QUANTITY SHEETS (1)					
SUMMARY OF QUANTITIES	SQ-1	4			
SPECIAL DESIGN SHEETS (6)					
DETAIL OF CONSTRUCTION	DCS-1	5			
TRAFFIC CONTROL PLAN - WEEKEND CLOSURE	TC-1	6			
DETOUR PLAN - US 61 / MS 438	TC-2	7			
DETOUR PLAN - US 61 / US 82	TC-3	8			
DETOUR PLAN - US 82 / MS 1	TC-4	9			
DETOUR PLAN - MS 438 / MS 1	TC-5	10			
STANDARD SHEETS (3)					
PAVEMENT MARKING DETAILS FOR 2-LANE & 4-LANE DIVIDED ROADWAYS	PM-1	6051			
TRAFFIC CONTROL PLAN WITH FLAGGER (ONE-LANE CLOSURE OF TWO-WAY TRAFFIC)	TCP-1	6351			
TEMPORARY STRIPING FOR TRAFFIC CONTROL 2-LANE AND 4-LANE DIVIDED HIGHWAYS	TCP-13	6363			
TOTAL SHEETS (13) - BRIDGE SHEETS NOT INCLUDED					

7/21/2021 8:50:18 AM DI PLAN DIVISION MISSISSIPPI DEPARTMENT OF TRANSPORTATION

PS & E PLANS-DATE 07/14/21		
FMS CON. # 108285/301000		
REVISIONS		
DATE	SHEET NO.	BY
07/21/21	4	DMB

REVISION	MISSISSIPPI DEPARTMENT OF TRANSPORTATION	
	<b>DETAILED INDEX</b>	
	PROJ. NO.: STP-0622-00(028) COUNTY: WASHINGTON	
	WORKING NUMBER <b>DI-1</b>	SHEET NUMBER <b>2</b>
DATE	FILE NAME: DI.DGN	
DESIGN TEAM	BROWN	CHECKED UPDATE DATE UPDATE



STATE	PROJECT NO.
MISS.	STP-0622-00(028)

GENERAL NOTES

- |     |  |
|-----|--|
| (1) | THE LOCATION AND SPACING OF SIGNS, SHOWN ON THE TRAFFIC CONTROL PLANS, ARE APPROXIMATE AND MAY BE ADJUSTED AS NECESSARY TO FIT FIELD CONDITIONS.   |
| (2) | ALL TRAFFIC CONTROL DEVICES ON THIS PROJECT SHALL COMPLY WITH PART VI OF THE <b>MUTCD</b> (LATEST EDITION).  |
| (3) | ALL PLASTIC DRUMS SHALL HAVE A BALLASTING COLLAR MADE FROM RECYCLED TRUCK TIRES OR OTHER SUITABLE MATERIAL.  |
| (4) | FLUORESCENT ORANGE SHEETING SHALL BE USED ON ALL CONSTRUCTION AND TRAFFIC CONTROL SIGNS EXCEPT FOR THOSE DESIGNATED ON THE PLANS TO BE BLACK LEGEND AND BORDER ON WHITE BACKGROUND.  |
| (5) | ALL ADDENDA TO THESE PLANS WILL BE POSTED TO <a href="http://WWW.MDOT.MS.GOV">WWW.MDOT.MS.GOV</a> UNDER THE PROPOSAL ADDENDA COLUMN. BIDDERS ARE ADVISED THAT HARD COPIES OF ANY ADDENDA FOR THIS PROJECT WILL NOT BE MAILED. IT IS THE BIDDER'S RESPONSIBILITY TO CHECK AND SEE IF ANY ADDENDA HAVE BEEN POSTED FOR THIS PROJECT. |
| (6) | STORAGE OF FLAMMABLE MATERIALS WILL NOT BE ALLOWED UNDER ANY BRIDGE STRUCTURES.  |

7/8/2021 11:27 AM DI

					MISSISSIPPI DEPARTMENT OF TRANSPORTATION
					<b>GENERAL NOTES</b>
					
					PROJ. NO.: STP-0622-00(028) COUNTY: WASHINGTON
					WORKING NUMBER GN-1
					SHEET NUMBER 3
				DATE	FILE NAME: DL.DGN
				DESIGN TEAM	BROWN
				CHECKED	UPDATE
				DATE	UPDATE