

## SECTION 905 -- PROPOSAL (CONTINUED)

I (We) hereby certify by digital signature and electronic submission via Bid Express of the Section 905 proposal below, that all certifications, disclosures and affidavits incorporated herein are deemed to be duly executed in the aggregate, fully enforceable and binding upon delivery of the bid proposal. I (We) further acknowledge that this certification shall not extend to the bid bond or alternate security which must be separately executed for the benefit of the Commission. This signature does not cure deficiencies in any required certifications, disclosures and/or affidavits. I (We) also acknowledge the right of the Commission to require full and final execution on any certification, disclosure or affidavit contained in the proposal at the Commission's election upon award. Failure to so execute at the Commission's request within the time allowed in the Standard Specifications for execution of all contract documents will result in forfeiture of the bid bond or alternate security.

Bidder acknowledges receipt of and has added to and made a part of the proposal and contract documents the following addendum (addenda):

ADDENDUM NO. <u>  1  </u>	DATED <u>  11/4/2021  </u>	ADDENDUM NO. _____	DATED _____
ADDENDUM NO. _____	DATED _____	ADDENDUM NO. _____	DATED _____
ADDENDUM NO. _____	DATED _____	ADDENDUM NO. _____	DATED _____

Number	Description
1	Revised Table of Contents; SP 907-609-2 replaces SP 907-609-1; Amendment EBSx Download Required.

TOTAL ADDENDA:   1    
 (Must agree with total addenda issued prior to opening of bids)

Respectfully Submitted,

DATE \_\_\_\_\_

\_\_\_\_\_  
 Contractor

BY \_\_\_\_\_  
 Signature

TITLE \_\_\_\_\_

ADDRESS \_\_\_\_\_

CITY, STATE, ZIP \_\_\_\_\_

PHONE \_\_\_\_\_

FAX \_\_\_\_\_

E-MAIL \_\_\_\_\_

(To be filled in if a corporation)

Our corporation is chartered under the Laws of the State of \_\_\_\_\_ and the names, titles and business addresses of the executives are as follows:

President	Address
Secretary	Address
Treasurer	Address

The following is my (our) itemized proposal.  
 STBG-2839-00(023)/ 108860301000  
 Lee County(ies)

Revised 01/26/2016

**MISSISSIPPI DEPARTMENT OF TRANSPORTATION  
TABLE OF CONTENTS**

**PROJECT: STBG-2839-00(023)/108860301 - Lee**

Section 901 - Advertisement

Section 904 - Notice to Bidders

#1	Governing Specification, w/ Supplement
#2	Status of ROW, w/ Attachments
#3	Final Cleanup
#9	Federal Bridge Formula
#13	Safety Edge
#113	Tack Coat
#296	Reduced Speed Limit Signs
#445	Mississippi Agent or Qualified Nonresident Agent
#480	Bridge Repair Permits (Nationwide Permit No. 3)
#516	Errata and Modifications to the 2017 Standard Specifications
#757	Additional Erosion Control Requirements
#977	DUNS Requirement For Federal Funded Projects
#1225	Early Notice to Proceed
#1226	Material Storage Under Bridges
#1241	Fuel and Material Adjustments
#1434	Erosion Control Plan
#1878	Storm Water Discharge Associated with Construction Activities ( $\geq 1$ and $< 5$ Acres)
#2206	MASH Compliant Devices
#2273	Mississippi Special Fuel Tax Law
#2611	Disadvantaged Business Enterprise In Federal-Aid Highway Construction, w/ Supplement
#2782	DBE Pre-Bid Meeting
#2954	Reflective Sheeting for Signs
#3676	Asphalt Gyrotory Compactor Internal Angle Calibration
#3687	Contract Time
#3688	Specialty Items
#3689	Temporary Transverse Joints
906	Required Federal Contract Provisions -- FHWA 1273, w/Supplements

Section 907 - Special Provisions

907-102-2	Bidding Requirements and Conditions
907-105-1	Authority of the Engineer
907-107-2	Contractor's Erosion Control Plan
907-108-4	Subletting of Contract
907-109-3	Measurement and Payment
907-228-1	Erosion Control Blankets
907-609-2	Prefabricated Curb
907-619-5	Traffic Control for Construction Zones
907-701-3	Hydraulic Cement
907-702-4	Bituminous Materials
907-703-1	Gradation

**PROJECT: STBG-2839-00(023)/108860301 - Lee**

907-705-1	Stone Riprap
907-707-2	Joint Material
907-708-4	Concrete Pipe
907-711-2	Plain Steel Wire
907-714-3	Miscellaneous Materials
907-720-2	Acceptance Procedure for Glass Beads
907-721-2	Materials for Signs

Section 905 - Proposal, Proposal Bid Items, Combination Bid Proposal

Certification of Performance - Prior Federal-Aid Contracts

Certification Regarding Non-Collusion, Debarment and Suspension

SAM.GOV Registration and DUNS Number

Section 902 - Contract Form

Section 903 - Contract Bond Forms

Form -- OCR-485

Progress Schedule

(REVISIONS TO THE ABOVE WILL BE INDICATED ON THE SECOND SHEET  
OF SECTION 905 AS ADDENDA)

11/04/2021 11:32 AM

# MISSISSIPPI DEPARTMENT OF TRANSPORTATION

**SPECIAL PROVISION NO. 907-609-2**

**CODE: (SP)**

**DATE: 07/13/2021**

**SUBJECT: Prefabricated Curb**

**PROJECT: STBG-2839-00(023) / 108860301 -- Lee County**

Section 609, Concrete Gutter, Curb, and Combination Curb and Gutter, of the 2017 Edition of the Mississippi Standard Specifications for Road and Bridge Construction is hereby amended as follows.

**907-609.01--Description.** After the paragraph in Subsection 609.01 on page 416, add the following.

This work also consists of furnishing and installing a surface mounted longitudinal channelized curb system in accordance with these specifications.

**907-609.02--Materials.** After the last paragraph of Subsection 609.02 on page 417, add the following.

The surface mounted longitudinal channelized curb system (Prefabricated Curb) shall be a Shur-Tite traffic channelizer as detailed in the attached drawings.

The Contractor shall furnish an Acceptance Letter written by the FHWA that the prefabricated curb system has been tested in conformance with the MASH guidelines and that the device meets the crashworthiness requirements of the FHWA and MASH. The prefabricated curb system shall also meet Federal Railroad Administration (FRA) requirements for Highway-Rail Grade Crossings -- Quiet Zones.

**907-609.03--Construction Requirements.** After Subsection 609.03.4 on page 419, add the following.

**907-609.03.5--Prefabricated Curb System.** The prefabricated curb system shall be installed in reasonably close conformity with the lines, grades, dimensions, and cross sections shown on the plans or as established. Unless otherwise noted, it shall be installed in accordance with the manufacturer's recommendation.

**907-609.04--Method of Measurement.** After the last paragraph of Subsection 609.04 on page 420, add the following.

Prefabricated curb will be measured by the linear foot along the face of the installed curb.

**907-609.05--Basis of Payment.** After the paragraph in Subsection 609.05 on page 420, add the

following.

Prefabricated curb, measured as prescribed above, will be paid for at the contract unit price per linear foot, which price shall be full compensation for all labor, materials, equipment, tools, and incidentals necessary to complete the work.

After the last pay item listed on page 397, add the following.

907-609-F: Prefabricated Curb \*\* - per linear foot

\*\* Additional description may be added

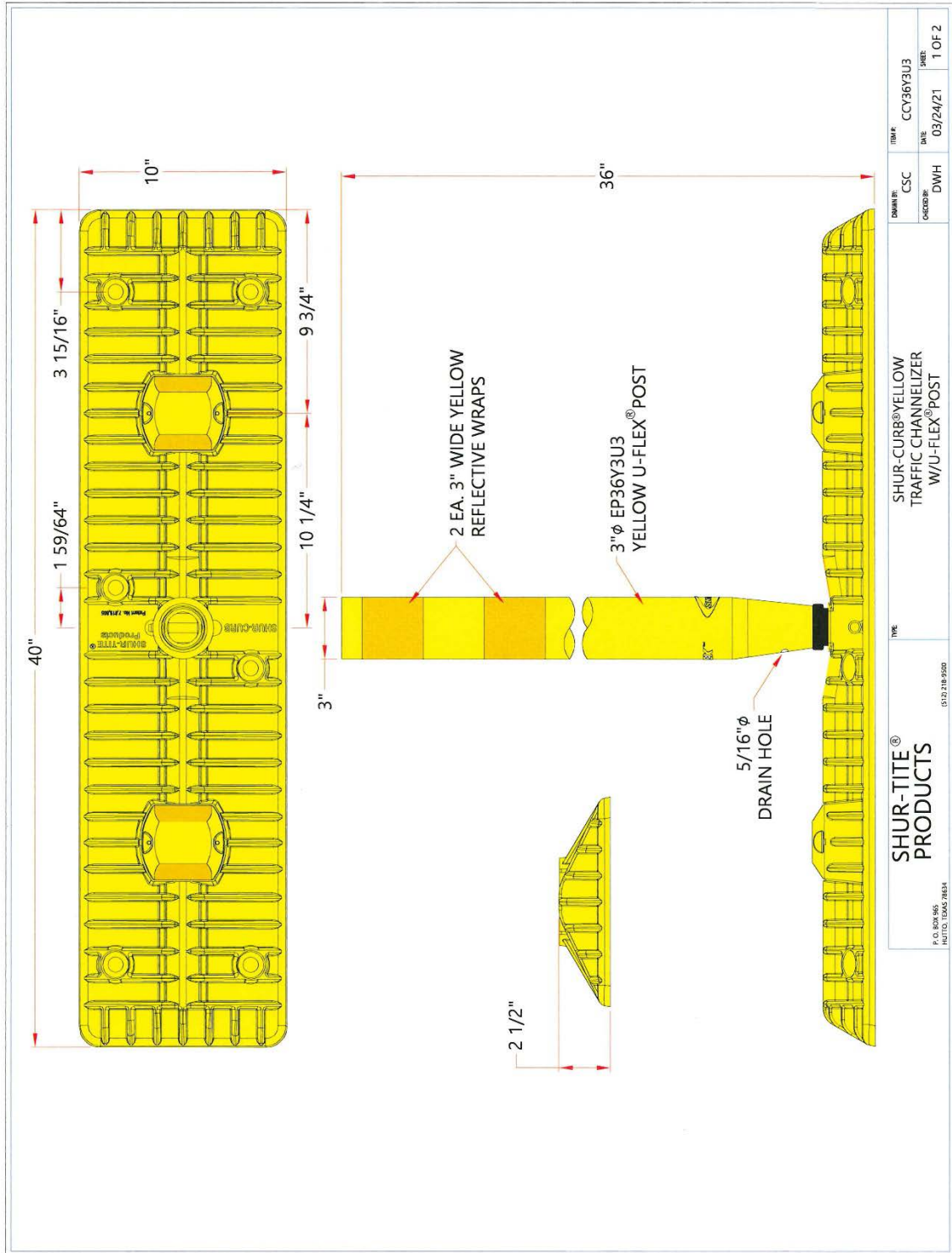

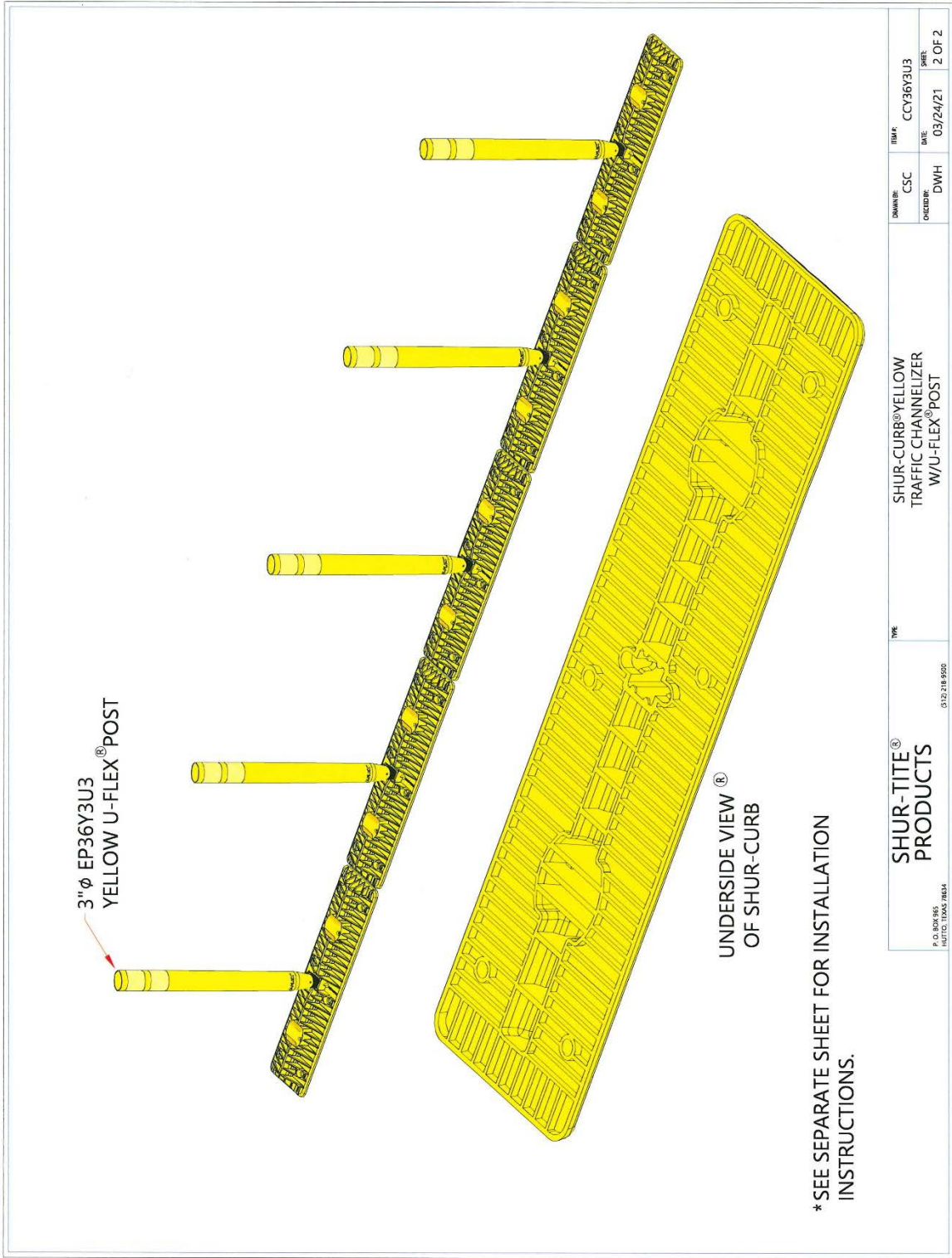

P.O. BOX 985 MILFORD, CONNECTICUT 06457-0985		SHUR-TITE® PRODUCTS		6/21/21 9500		TYPE		SHUR-CURB® YELLOW TRAFFIC CHANNELIZER W/ U-FLEX® POST		DRAWN BY: CSC		TIM F: CCY36Y3U3	
										DATE: 03/24/21		SHEET: 2 OF 2	