

SECTION 905 -- PROPOSAL (CONTINUED)

I (We) hereby certify by digital signature and electronic submission via Bid Express of the Section 905 proposal below, that all certifications, disclosures and affidavits incorporated herein are deemed to be duly executed in the aggregate, fully enforceable and binding upon delivery of the bid proposal. I (We) further acknowledge that this certification shall not extend to the bid bond or alternate security which must be separately executed for the benefit of the Commission. This signature does not cure deficiencies in any required certifications, disclosures and/or affidavits. I (We) also acknowledge the right of the Commission to require full and final execution on any certification, disclosure or affidavit contained in the proposal at the Commission's election upon award. Failure to so execute at the Commission's request within the time allowed in the Standard Specifications for execution of all contract documents will result in forfeiture of the bid bond or alternate security.

Bidder acknowledges receipt of and has added to and made a part of the proposal and contract documents the following addendum (addenda):

ADDENDUM NO. <u> 1 </u>	DATED <u> 10/18/2022 </u>	ADDENDUM NO. <u> </u>	DATED <u> </u>
ADDENDUM NO. <u> </u>	DATED <u> </u>	ADDENDUM NO. <u> </u>	DATED <u> </u>
ADDENDUM NO. <u> </u>	DATED <u> </u>	ADDENDUM NO. <u> </u>	DATED <u> </u>

Number	Description
1	Revised Plan Sheet Nos. 2 & 4003; Amendment EBSx Download Required.

TOTAL ADDENDA: 1
 (Must agree with total addenda issued prior to opening of bids)

Respectfully Submitted,

DATE _____

 Contractor

BY _____
 Signature

TITLE _____

ADDRESS _____

CITY, STATE, ZIP _____

PHONE _____

FAX _____

E-MAIL _____

(To be filled in if a corporation)

Our corporation is chartered under the Laws of the State of _____ and the names, titles and business addresses of the executives are as follows:

 President Address

 Secretary Address

 Treasurer Address

The following is my (our) itemized proposal.
 HSIP-0019-02(066)/ 102168305200
 Lafayette County(ies)

Revised 01/26/2016

STATE	PROJECT NO.
MISS.	HSIP-0019-02(066)

REVISION DATE

WKG. NO.

SH. NO.

DESCRIPTION OF SHEET

ROADWAY STANDARD DRAWINGS - ENGLISH VERSION (37)

EROSION CONTROL (26)

DESCRIPTION	WKG. NO.	SH. NO.
TYPICAL TEMPORARY EROSION/SEDIMENT CONTROL APPLICATIONS	ECD-1	6101
DETAILS OF SEDIMENT BARRIER APPLICATIONS	ECD-2	6102
DETAILS OF SILT FENCE INSTALLATION	ECD-3	6103
DITCH CHECK STRUCTURES, TYPICAL APPLICATIONS AND DETAILS	ECD-4	6104
TEMPORARY EROSION, SEDIMENT AND WATER POLLUTION CONTROL MEASURES (SILT FENCE AND HAY BALE DITCH CHECKS)	ECD-5	6105
DETAILS OF EROSION CONTROL WATTLE DITCH CHECK	ECD-6	6106
DETAILS OF EROSION CONTROL SILT DIKE DITCH CHECK	ECD-7	6107
ROCK DITCH CHECK	ECD-8	6108
ROCK FILTER DAM	ECD-9	6109
ROCK DITCH CHECK WITH SUMP EXCAVATION AND ROCK FILTER DAM	ECD-10	6110
TYPICAL APPLICATIONS AND DETAILS FOR INLET CONSTRUCTION	ECD-11	6111
INLET PROTECTION DETAILS FOR SEDIMENT CONTROL STONE ON GRADES AND SAGS	ECD-12	6112
INLET PROTECTION DETAILS OF WATTLES	ECD-13	6113
INLET PROTECTION DETAILS OF MANUFACTURED INLET PROTECTION DEVICE	ECD-14	6114
INLET PROTECTION DETAILS OF SANDBAGS	ECD-15	6115
STABILIZED CONSTRUCTION ENTRANCE	ECD-16	6116
TEMPORARY STREAM DIVERSION	ECD-18	6118
TEMPORARY STREAM DIVERSION (BOX EXTENSIONS)	ECD-19	6119
FLOATING TURBIDITY CURTAIN	ECD-20	6120
DETAILS OF EROSION CONTROL SANDBAG DITCH CHECK	ECD-21	6121
SEDIMENT RETENTION BARRIER	ECD-22	6122
DETAILS OF TYPICAL DITCH TREATMENTS	DT-1	6123
DITCH TREATMENT INSTALLATION DETAIL FOR SOIL REINFORCING MAT	DT-1A	6124
TYPICAL TEMPORARY EROSION CONTROL MEASURES (SLOPE DRAIN AND TYPE A SILT BASIN)	BAS-A	6125
SUPER SILT FENCE	SSF-1	6130
EROSION CONTROL BLANKET	ECB-1	6131

PROTECTIVE BARRIER (1)

CONCRETE MEDIAN BARRIER (PRECAST) (32')

SIGNING (4)

STANDARD ROADSIDE SIGNS	SN-3A	6304
STANDARD ROADSIDE SIGNS	SN-3B	6305
STANDARD ROADSIDE SIGN ASSEMBLY AND INSTALLATION	SN-4	6306
STANDARD ROADSIDE SIGN ASSEMBLY AND INSTALLATION	SN-4A	6307

TRAFFIC CONTROL PLANS (6)

TRAFFIC CONTROL PLAN WITH FLAGGER (ONE-LANE CLOSURE OF TWO-WAY TRAFFIC)	TCP-1	6351
SHORT DURATION CLOSING OF TWO-LANE TWO-WAY HIGHWAYS	TCP-6	6356
HIGHWAY SIGN AND BARRICADE DETAILS FOR CONSTRUCTION PROJECTS	TCP-8	6358
TRAFFIC CONTROL PLAN MOBILE OPERATIONS MULTILANE ROADS AND TWO-LANE ROADS	TCP-9	6359
LOCATION OF R16-3 SIGNS (SPEEDING FINES DOUBLED)	TCP-15	6365
TRAFFIC CONTROL DETAILS DRUM PLACEMENT AND SHOULDER CLOSURE	TCP-16	6366

TOTAL SHEETS (45)

GARVER, LLC			
PS & E PLANS - 08/18/2022			
FMS CON. # 102168/305200			
REVISIONS			
DATE	SHEET NO.	BY	
09-14-2022	1, 3	TWB	
10-11-2022	4003	NAH	



MISSISSIPPI DEPARTMENT OF TRANSPORTATION
DETAILED INDEX
SR 7 AT SR 9

COUNTY: LAFAYETTE
 PROJ. NO.: HSIP-0019-02(066)
 FILENAME: DL_SH.DGN
 DESIGN TEAM: GARVER CHECKED: TWB DATE: OCT. 2022

WORKING NUMBER
DI-1
 SHEET NUMBER
2

ADDENDUM

DESCRIPTION OF SHEET

ROADWAY (5)

TITLE SHEET (1)

DETAILED INDEX & GENERAL NOTES (2)

DETAILED INDEX - SR 7 AT SR 9
 GENERAL NOTES - SR 7 AT SR 9

QUANTITY SHEETS (2)

SUMMARY OF QUANTITIES
 ESTIMATED QUANTITIES - LIGHTING

LIGHTING (3)

HIGHWAY LIGHTING
 LIGHTING DETAILS I
 LIGHTING DETAILS II

ADDENDUM

GENERAL NOTES:

- ELECTRICAL WORK SHALL BE PERFORMED IN ACCORDANCE WITH THE CURRENT EDITIONS OF THE NFPA 70 (2020) NATIONAL ELECTRICAL CODE, NFPA 101 (2018) LIFE SAFETY CODE, STATE ELECTRICAL CODE, AND LOCAL ELECTRICAL CODE.
- COORDINATE ELECTRICAL POWER SUPPLY WITH EQUIPMENT SUPPLIER.
- COORDINATE ALL ELECTRICAL WORK AND POWER OUTAGES WITH CITY AND POWER UTILITY.
- SERVICE WIRING SHALL BE MINIMUM TYPE THHN/THWN-2.
- EQUIPMENT SHORT CIRCUIT CURRENT RATINGS AND AVAILABLE INTERRUPTING CURRENT RATINGS SHALL BE FULLY RATED TO INTERRUPT SYMMETRICAL SHORT CIRCUIT CURRENT AVAILABLE AT TERMINALS. SERIES RATED SYSTEMS SHALL NOT BE USED.
- PHASE AND NEUTRAL BUSES SHALL BE COPPER 100% RATED UNLESS OTHERWISE NOTED.
- GROUND BUSES SHALL BE COPPER UNLESS OTHERWISE NOTED.
- INSTALL AN EQUIPMENT GROUNDING CONDUCTOR IN ALL FEEDER AND BRANCH CIRCUITS.
- INSTALL ALL CONDUCTORS AND CABLES IN CONDUIT UNLESS OTHERWISE NOTED.
- INSTALL LUGS AND JUNCTION BOXES AS REQUIRED TO FIT WIRING.
- INSTALL NEW TYPED PANEL SCHEDULES IN ALL ELECTRICAL PANELS INDICATING WORK PERFORMED.
- CONDUIT FILL IS PER NEC 2017 CHAPTER 9 CALCULATIONS AND TABLES.

KEYED NOTES:

- TO UTILITY POLE, SECONDARY SERVICE 120/240V, 1 PHASE, 3W, 3#2, 2°C RISER.
- 100A LOAD CENTER AND APPURTENANCES WITH ENCLOSURE
- EIGHT POLE 30A LIGHTING CONTACTOR
- EXTEND EXISTING CIRCUITS, AS DESCRIBED ON LAYOUT PLAN UTILIZING 2"10, 1"10EGC, 2" C.
- 2" CONDUIT WITH PULL WIRE

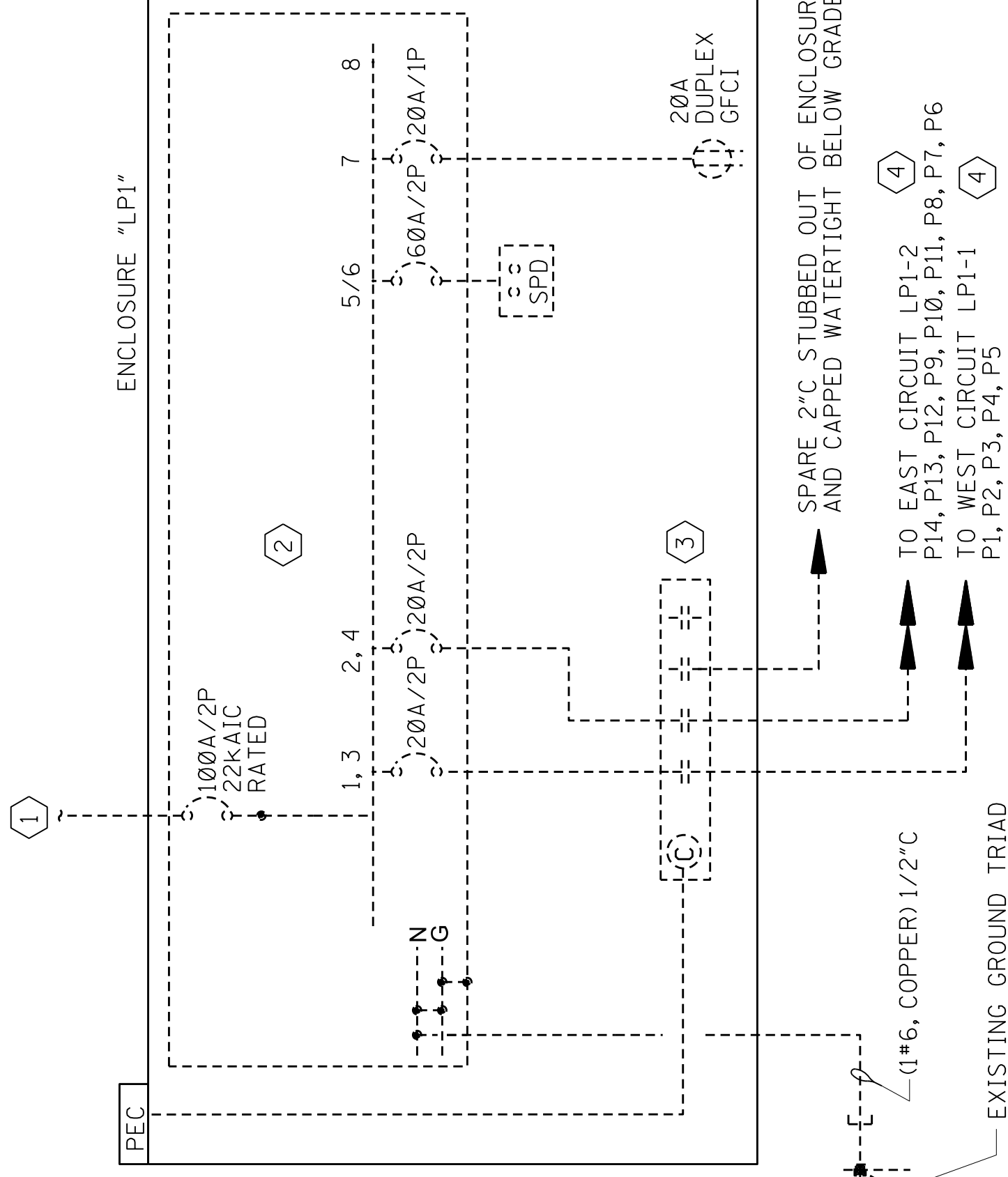

EXISTING GROUND TRIAD
 (1#6, COPPER) 1/2" C
 SPARE 2" C STUBBED OUT OF ENCLOSURE AND CAPPED WATERTIGHT BELOW GRADE
 TO EAST CIRCUIT LP1-2
 P14, P13, P12, P9, P10, P11, P8, P7, P6
 TO WEST CIRCUIT LP1-1
 P1, P2, P3, P4, P5

PROPOSED ONE LINE DIAGRAM FOR ROUNDABOUT LIGHTING

N.T.S.

LP-3

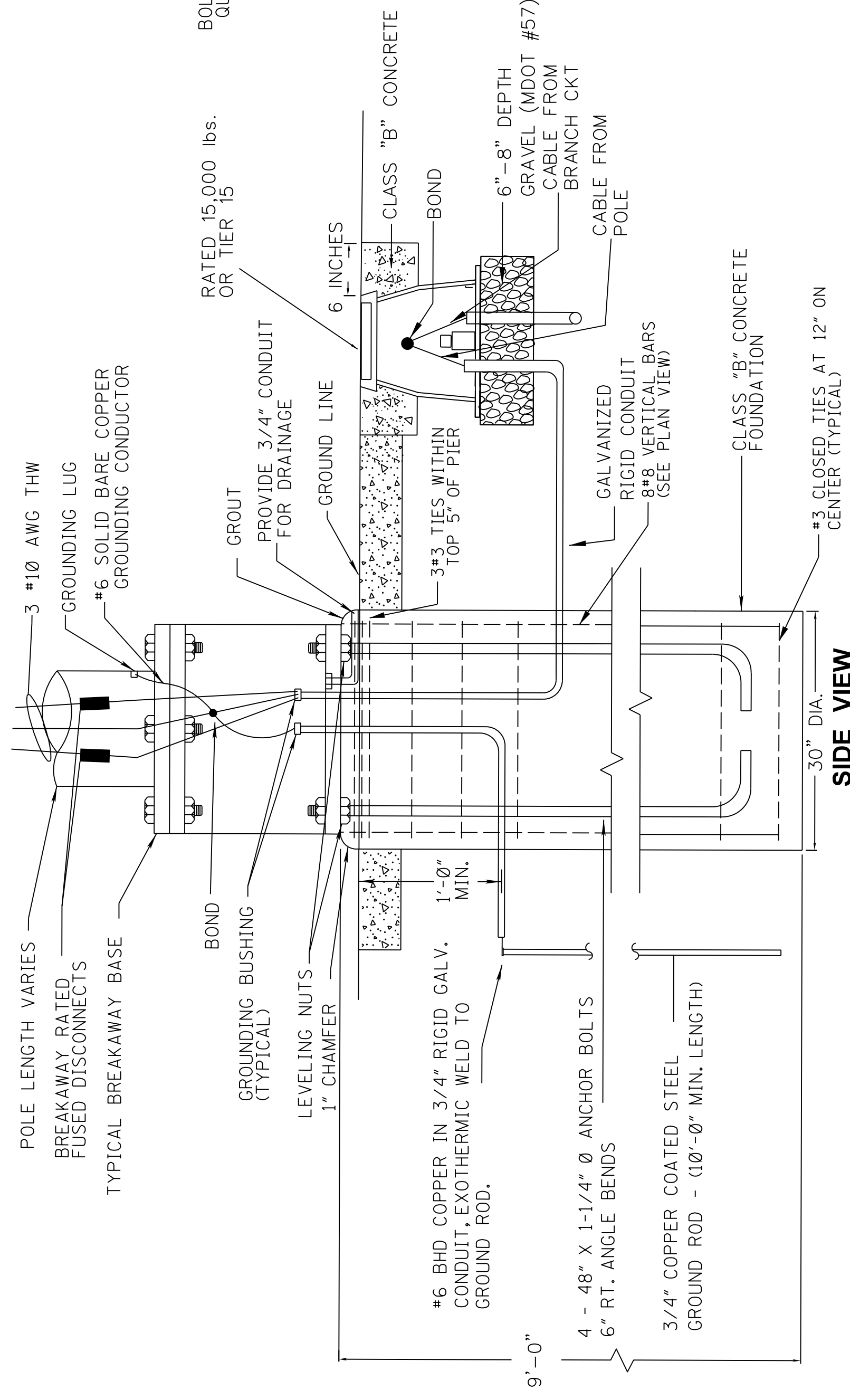

SIDE VIEW

FOUNDATION DETAIL TYPE LIGHTING ASSEMBLY

N.T.S.

LP-3

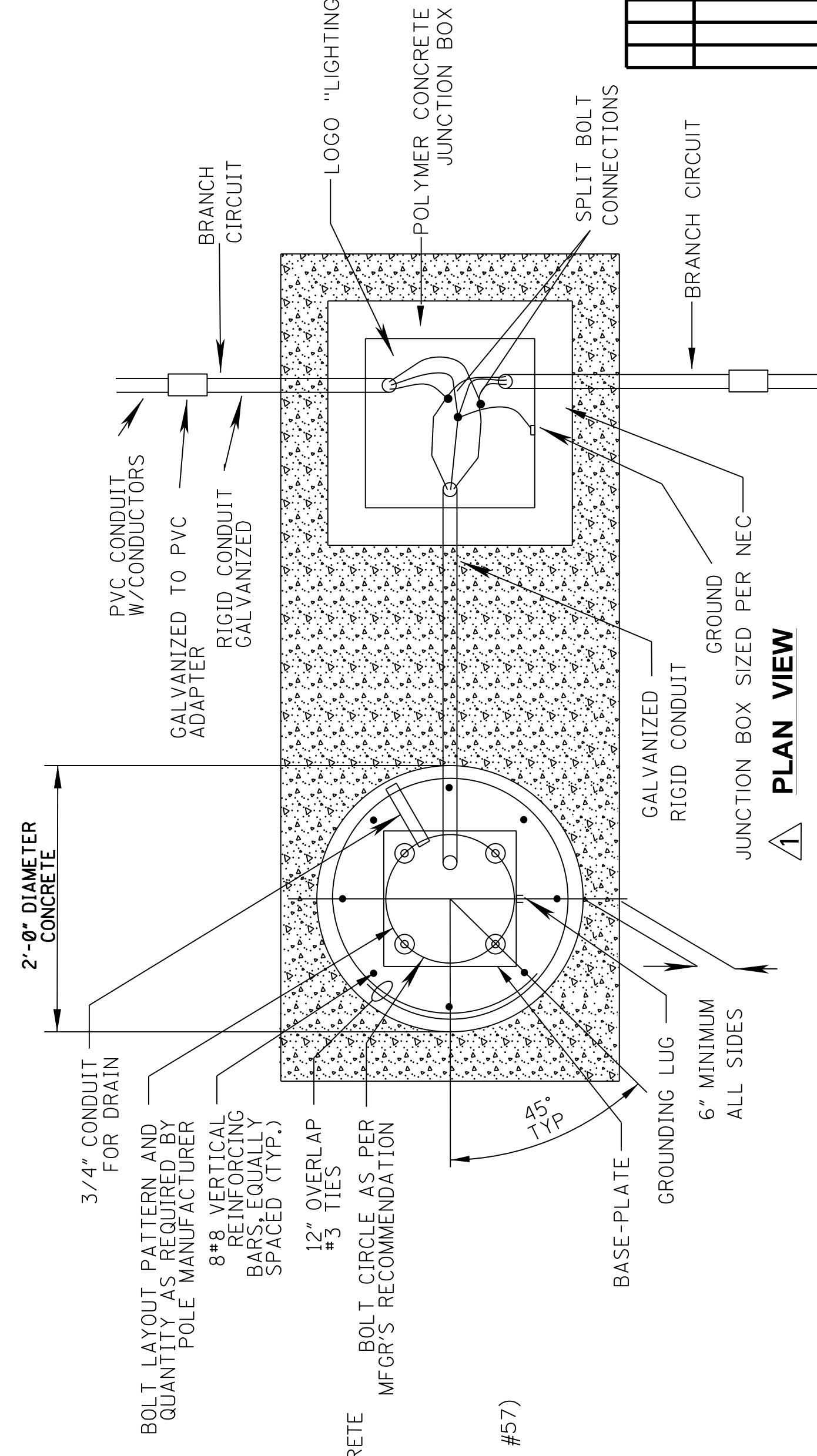

PLAN VIEW

NOTES:

- ALL HARDWARE SHALL BE CORROSION RESISTANT, GALVANIZED RIGID STEEL.
- CONSTRUCT FOUNDATION IN ACCORDANCE WITH POLE MANUFACTURER'S GUIDELINES, INSTALLING BOLT TEMPLATE LEVELING UNIT, ANCHOR BOLTS, FULL BASE-PLATE BOLT COVER, AND ACCESSORIES FOR A COMPLETE INSTALLATION.
- TIE POLE, EQUIPMENT GROUND AND ALL OTHER METAL EQUIPMENT AND GROUNDING LUGS TOGETHER USING #6 AWG SOLID BARE COPPER AND APPROVED GROUNDING CLAMPS AND CONNECT TO GROUND ROD SYSTEM.
- MINIMUM 4'-0" CLEAR FROM BACK OF ROAD OR PARKING LOT CURB TO CLOSEST EDGE OF ROADLIGHTING LIGHT POLE BASE.
- WHERE POLE FOUNDATION IS ON A SLOPED SURFACE, PROVIDE 1'-0" FLAT GRADE EARTH BEFORE RETURNING TO SLOPE. COORDINATE WITH ROADWAY PLANS.

ITEM NO.	ITEM	SUMMARY OF LIGHTING QUANTITIES	
		QUANTITIES TOTAL	UNIT
682-A010	Underground Branch Circuit, AWG 10, 3 Conductor	752	LF
907-683-PP001	Lighting Assembly, Per Plans	4	EA
684-A004	Pole Foundation, 30" Diameter	6.54	CY
682-B010	Underground Branch Circuit, Jacked or Bored, AWG 10, 3 Conductor	68	LF
682-E002	Underground Junction Box	4	EA
682-E003	Underground Junction Box With Concrete Pad	2	EA



10/11/2022