

SECTION 905 -- PROPOSAL (CONTINUED)

I (We) hereby certify by digital signature and electronic submission via Bid Express of the Section 905 proposal below, that all certifications, disclosures and affidavits incorporated herein are deemed to be duly executed in the aggregate, fully enforceable and binding upon delivery of the bid proposal. I (We) further acknowledge that this certification shall not extend to the bid bond or alternate security which must be separately executed for the benefit of the Commission. This signature does not cure deficiencies in any required certifications, disclosures and/or affidavits. I (We) also acknowledge the right of the Commission to require full and final execution on any certification, disclosure or affidavit contained in the proposal at the Commission's election upon award. Failure to so execute at the Commission's request within the time allowed in the Standard Specifications for execution of all contract documents will result in forfeiture of the bid bond or alternate security.

Bidder acknowledges receipt of and has added to and made a part of the proposal and contract documents the following addendum (addenda):

ADDENDUM NO.	<u> 1 </u>	DATED	<u> 3/21/2024 </u>	ADDENDUM NO.	<u> </u>	DATED	<u> </u>
ADDENDUM NO.	<u> 2 </u>	DATED	<u> 3/21/2024 </u>	ADDENDUM NO.	<u> </u>	DATED	<u> </u>
ADDENDUM NO.	<u> </u>	DATED	<u> </u>	ADDENDUM NO.	<u> </u>	DATED	<u> </u>

Number	Description
1	Added Section 905 Documents; Amendment EBSx Download Required.
2	Revised or Added Plan Sheet Nos. 2 & 40; Amendment EBSx Download Required.

TOTAL ADDENDA: 2
(Must agree with total addenda issued prior to opening of bids)

Respectfully Submitted,

DATE _____

Contractor

BY _____
Signature

TITLE _____

ADDRESS _____

CITY, STATE, ZIP _____

PHONE _____

FAX _____

E-MAIL _____

(To be filled in if a corporation)

Our corporation is chartered under the Laws of the State of _____ and the names, titles and business addresses of the executives are as follows:

President Address

Secretary Address

Treasurer Address

The following is my (our) itemized proposal.

BWO-7160-46(001)/ 503498301000 & LWO-7061-46(001)/ 503498302000

Marion County(ies)

Revised 01/26/2016

INDEX OF DRAWINGS		
SHEET NO.	WORKING NO.	SHEET NAME
GENERAL INFORMATION		
1		TITLE SHEET
2	T101	INDEX OF DRAWINGS
3	T102	CODE INFORMATION & LEGENDS
4	T103	LIFE SAFETY
5	SO-1	SUMMARY OF QUANTITIES
6	SO-2	SUMMARY OF QUANTITIES
CIVIL		
7	C-1	EXISTING STRUCTURE CONDITIONS
8	C-2	REMOVAL PLAN
9	C-3	SITE PLAN
10	C-4	SITE COORDINATE LAYOUT
11	C-5	PAVING PLAN
12	C-6	GRADING AND DRAINAGE PLAN
13	C-7	EROSION CONTROL PLAN
14	C-8	PAVEMENT MARKING AND PERMANENT SIGN PLAN
15	C-9	TRAFFIC CONTROL PLAN
16	C-10	MISCELLANEOUS DETAILS
17	VS-1	VEGETATION SCHEDULE
STRUCTURAL		
18	S1.0	STRUCTURAL 3D VIEWS
19	S1.1	FOUNDATION PLAN
20	S1.2	EQUIPMENT PLATFORM FRAMING PLAN
21	S1.3	ROOF FRAMING PLAN
22	S2.1	BUILDING SECTIONS
23	S2.2	WALL ELEVATIONS
24	S3.1	FOUNDATION DETAILS
25	S3.2	DETAILS
ARCHITECTURAL		
26	A101	FLOOR PLAN
27	A102	ENLARGED FLOOR PLAN
28	A103	ROOF PLAN & DETAILS
29	A104	INTERIOR FINISH SCHEDULE
30	A105	FINISH FLOOR PLAN, RCP, & EQ. PLATFORM PLAN
31	A201	BUILDING ELEVATIONS
32	A202	BUILDING ELEVATIONS
33	A301	BUILDING SECTIONS
34	A302	BUILDING SECTIONS
35	A303	WALL SECTIONS
36	A304	WALL SECTIONS
37	A401	INTERIOR ELEVATIONS
38	A402	MILLWORK DETAILS
39	A501	MISCELLANEOUS DETAILS & PARTITION TYPES
40	A601	OPENING SCHEDULES
41	A602	OPENING DETAILS
42	A603	OPENING DETAILS
43	A901	3D VIEWS
MEP		
44	FM001	FORCE MAIN GENERAL NOTES
45	FM300	UTILITY KEY PLAN
46	FM500	SEWER PLAN & PROFILE
47	FM501	SEWER PLAN & PROFILE
48	FM600	UTILITY DETAILS
49	FP001	FIRE PROTECTION NOTES & ABBREVIATIONS
50	FP002	FIRE PROTECTION DETAILS
51	FP003	FIRE PROTECTION DETAILS
52	FP101	FIRE PROTECTION PLAN
53	P001	PLUMBING NOTES, SYMBOLS, & ABBREVIATIONS
54	P010	UTILITY DEMO PLAN
55	P100	PLUMBING SITE PLAN
56	P101	SANITARY SEWER PLAN
57	P102	SANITARY SEWER PLAN
58	P103	PLUMBING FLOOR PLAN
59	P104	PLUMBING PLATFORM PLAN
60	P501	PLUMBING DETAILS
61	P502	PLUMBING DETAILS
62	P601	PLUMBING SCHEDULES

SHEET NO.	WORKING NO.	SHEET NAME
MEP		
63	M001	MECHANICAL NOTES
64	M002	MECHANICAL SYMBOLS & ABBREVIATIONS
65	M101	HVAC PLAN
66	M102	PLATFORM HVAC PLAN
67	M501	MECHANICAL DETAILS
68	M502	MECHANICAL DETAILS
69	M601	MECHANICAL SCHEDULES
70	E001	ELECTRICAL SYMBOLS
71	E002	ELECTRICAL NOTES
72	E003	ELECTRICAL SCHEDULES
73	E011	ELECTRICAL DEMO PLAN
74	E101	ELECTRICAL SITE PLAN
75	E111	ELECTRICAL POWER PLAN
76	E121	ELECTRICAL LIGHTING PLAN
77	E122	ELECTRICAL LIGHTING PLAN - PLATFORM
78	E141	ELECTRICAL SPECIAL SYSTEMS PLAN
79	E142	ELECTRICAL SPECIAL SYSTEMS PLAN
80	E151	MECHANICAL POWER PLAN
81	E152	MECHANICAL POWER PLAN
82	E501	ELECTRICAL GENERAL DETAILS
83	E502	ELECTRICAL GENERAL DETAILS
84	E601	ELECTRICAL ONE-LINE DIAGRAM
85	E602	ELECTRICAL ONE-LINE DIAGRAM
86	E621	ELECTRICAL PANEL SCHEDULE
CROSS SECTIONS		
87-90	...	CROSS SECTIONS
ROADWAY STANDARD DRAWINGS		
6056	PM-6	PAVEMENT MARKING LEGEND DETAILS
6101	ECD-1	TYPICAL TEMPORARY EROSION/SILT SEDIMENT CONTROL APPLICATION
6102	ECD-2	DETAILS OF SEDIMENT BARRIER APPLICATIONS
6103	ECD-3	DETAILS OF SILT FENCE INSTALLATION
6104	ECD-4	DITCH CHECK STRUCTURES, TYPICAL APPLICATIONS AND DETAILS
6105	ECD-5	TEMPORARY EROSION SEDIMENT AND WATER POLLUTION CONTROL MEASURES (SILT FENCE AND HAY BALE DITCH CHECKS)
6106	ECD-6	DETAILS OF EROSION CONTROL WATTLE DITCH CHECKS
6107	ECD-7	DETAILS OF EROSION CONTROL SILT DIKE DITCH CHECK
6108	ECD-8	ROCK DITCH CHECK
6109	ECD-9	ROCK FILTER DAM
6110	ECD-10	ROCK DITCH CHECK WITH SUMP EXCAVATION AND ROCK FILTER DAM
6111	ECD-11	TYPICAL APPLICATIONS AND DETAILS FOR INLET PROTECTION
6112	ECD-12	INLET PROTECTION DETAILS FOR COARSE AGGREGATE ON GRADES & SAGS
6113	ECD-13	INLET PROTECTION DETAILS OF WATTLES
6114	ECD-14	INLET PROTECTION DETAILS OF MANUFACTURED INLET PROTECTION DEVICE
6115	ECD-15	INLET PROTECTION DETAILS OF SAND BAG
6116	ECD-16	STABILIZED CONSTRUCTION ENTRANCE
6121	ECD-21	DETAILS OF EROSION CONTROL SANDBAG DITCH CHECK
6122	ECD-22	SEDIMENT RETENTION BARRIER
6123	DT-1	DETAILS OF TYPICAL DITCH TREATMENTS
6351	TCP-1	TRAFFIC CONTROL PLAN WITH FLAGGER (ONE LANE CLOSURE OF TWO-WAY TRAFFIC)
6356	TCP-6	SHORT DURATION CLOSING OF TWO-LANE TWO-WAY-HIGHWAYS
6366	TCP-16	TRAFFIC CONTROL DETAILS DRUM PLACEMENT AND SHOULDER CLOSURE
6419	SD-1	DRIVEWAYS CURB & GUTTER & SIDEWALK
6421	CR-1	CURB RAMPS - RAMP DESIGN ELEMENTS
6422	CR-2	CURB RAMPS - PLACEMENT DETAILS
6423	CR-3	CURB RAMPS - PLACEMENT DETAILS
6424	CR-4	CURB RAMPS - DETECTABLE WARNING DETAILS
6426	PF-1	DETAILS OF PAVED FLUMES
6501	PI-1	PIPE CULVERT INSTALLATION
6502	PI-2	FLEXIBLE PIPE CULVERT INSTALLATION



CIVIL

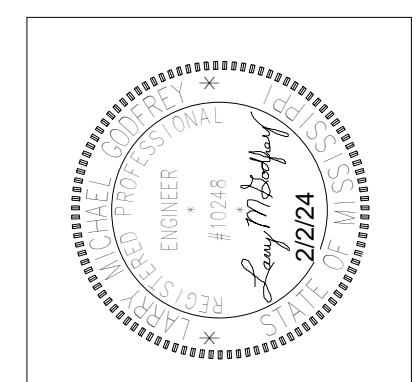

STRUCTURAL

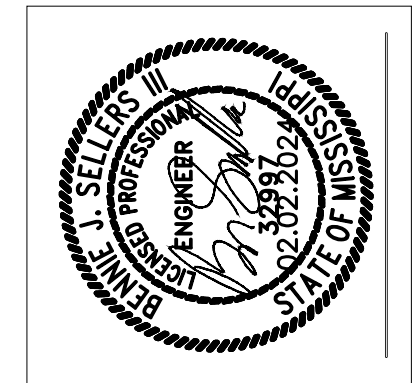

UTILITY

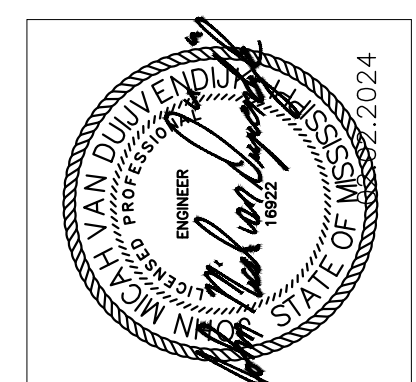

MECHANICAL/
PLUMBING

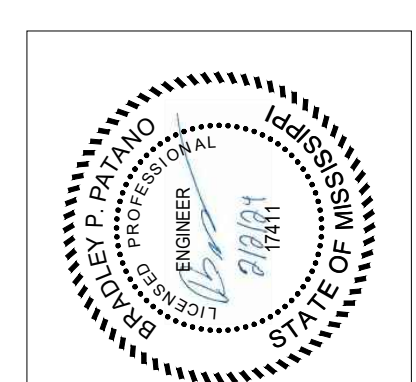

ELECTRICAL

MISSISSIPPI DEPARTMENT OF TRANSPORTATION MARION COUNTY MAINTENANCE FACILITIES AT FOXWORTH INDEX OF DRAWINGS	
PROJ. NO. : BWO-7160-46(001) & LWO-7061-46(004) COUNTY: MARION FMS PROJECT NO.: 503498-301000_302000 DESIGN TEAM: JMDT ASU CHECKED: _____ DATE: 2-2-2024	WORKING NUMBER T1101 SHEET NUMBER 2

PS & E PLANS - 2/2/2024	
FMS CON : 503498/301000, 302000	
DATE	BY
2/22/2024	5, 6
3/21/2024	40
REVISIONS	

FOR PRINT SCALE VERIFICATION THIS LINE IS 4" LONG A.F.S.

