

**SECTION 905 -- PROPOSAL (CONTINUED)**

I (We) hereby certify by digital signature and electronic submission via Bid Express of the Section 905 proposal below, that all certifications, disclosures and affidavits incorporated herein are deemed to be duly executed in the aggregate, fully enforceable and binding upon delivery of the bid proposal. I (We) further acknowledge that this certification shall not extend to the bid bond or alternate security which must be separately executed for the benefit of the Commission. This signature does not cure deficiencies in any required certifications, disclosures and/or affidavits. I (We) also acknowledge the right of the Commission to require full and final execution on any certification, disclosure or affidavit contained in the proposal at the Commission's election upon award. Failure to so execute at the Commission's request within the time allowed in the Standard Specifications for execution of all contract documents will result in forfeiture of the bid bond or alternate security.

Bidder acknowledges receipt of and has added to and made a part of the proposal and contract documents the following addendum (addenda):

ADDENDUM NO. <u>  1  </u>	DATED <u>  4/15/2024  </u>	ADDENDUM NO. <u>          </u>	DATED <u>          </u>
ADDENDUM NO. <u>          </u>	DATED <u>          </u>	ADDENDUM NO. <u>          </u>	DATED <u>          </u>
ADDENDUM NO. <u>          </u>	DATED <u>          </u>	ADDENDUM NO. <u>          </u>	DATED <u>          </u>

Number	Description
1	Revised or Added Plan Sheet Nos. 2 & 3; Amendment EBSx Download Required.

TOTAL ADDENDA:   1    
(Must agree with total addenda issued prior to opening of bids)

Respectfully Submitted,

DATE \_\_\_\_\_

\_\_\_\_\_  
Contractor

BY \_\_\_\_\_  
Signature

TITLE \_\_\_\_\_

ADDRESS \_\_\_\_\_

CITY, STATE, ZIP \_\_\_\_\_

PHONE \_\_\_\_\_

FAX \_\_\_\_\_

E-MAIL \_\_\_\_\_

(To be filled in if a corporation)

Our corporation is chartered under the Laws of the State of \_\_\_\_\_ and the names, titles and business addresses of the executives are as follows:

\_\_\_\_\_  
President Address

\_\_\_\_\_  
Secretary Address

\_\_\_\_\_  
Treasurer Address

The following is my (our) itemized proposal.

BWO-3067-63(004)/ 503758301000, BWO-3125-63(002)/ 503758302000, BWO-3160-63(002)/ 503758303000 & BWO-3045-63(002)/ 503758304000  
Sharkey County(ies)

Revised 01/26/2016

FMS CON  
503758-301000  
503758-302000  
503758-303000  
503758-304000

PROJECT NO.  
BWO-387-63804  
BWO-388-63805  
BWO-389-63806  
BWO-390-63807

COUNTY  
SHARKEY

SHARKEY COUNTY MAINTENANCE  
BUILDING IMPROVEMENTS  
73 HOLLY BUFF RD.  
ROLLING FORK, MS



No.	Description	Date	Revised by

DESIGNED BY: ASU  
CHECKED BY: ASU  
DATE: 3-1-2024

INDEX OF DRAWINGS AND  
DRAWINGS AND  
SITE PLAN

WORKING NO. **A100**  
SHEET NO. **2**

Working Sheet No.	Sheet no.	Sheet Name
	1	TITLE SHEET
	2	INDEX OF DRAWINGS AND SITE PLAN
A100	3	BUILDING 'A' SHED
A101	4	BUILDING 'B' ENCLOSED BAY SHED
A102	5	BUILDING 'C' OPEN EQ. SHED
A104	6	BUILDING 'D' CHEMICAL STORAGE

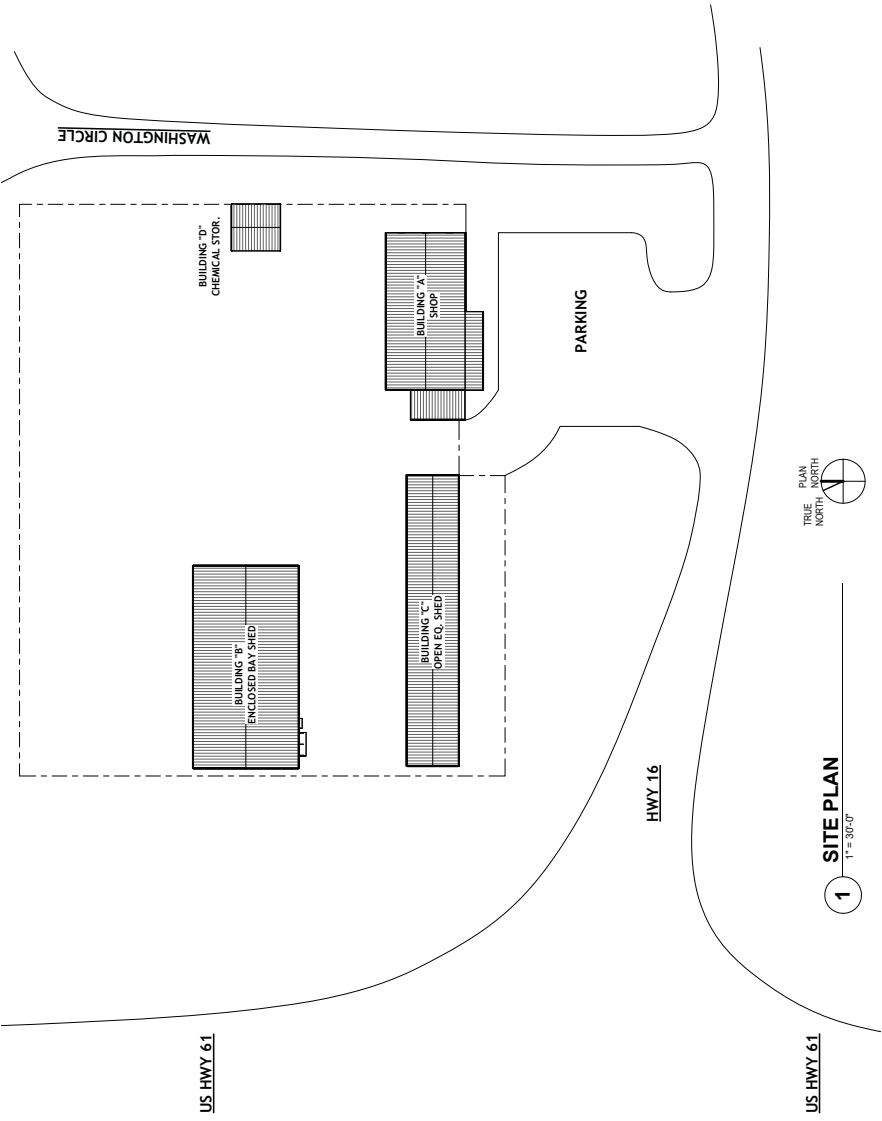

1 SITE PLAN  
1" = 30'-0"

PS & E PLANS - 3/1/2024			
FMS CON :	503758301000, 302000, 303000, 304000		
REVISIONS		BY	
DATE	4/2/2024	SHEET NO.	3
		BY	SMW

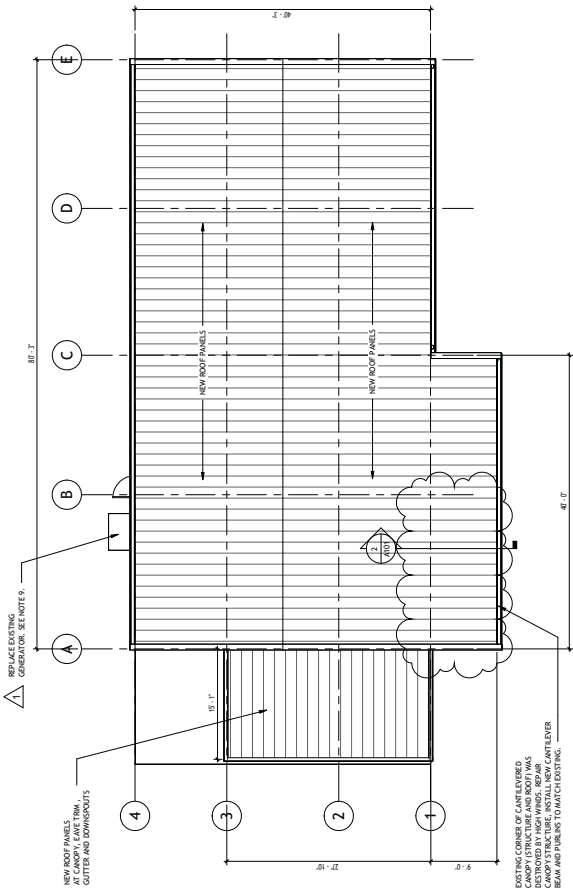

**GENERAL NOTES**

- REMOVE EXISTING SHOP METAL ROOF PANELS AND EXISTING SHOP ROOF INSULATION. REMOVE CANTILEVERED CANOPY METAL ROOFING AND METAL SOFFIT PANELS. INSTALL NEW METAL ROOFING AND METAL SOFFIT PANELS. PROVIDE RIDGE CAP, LANE TRIM, SOLID PURLED RAKE, DOWNSPOUTS AND GUTTERS. MATCH EXISTING. SEE SPECIFICATIONS.
- INSTALL NEW METAL BUILDING ROOF INSULATION, W-50 FACING, R-25.
- COLORS OF METAL ROOF PANELS AND TRIM WILL BE SELECTED BY ADOPT ARCHITECT.
- EXISTING WALL PANELS TO REMAIN.
- PAINT EXISTING DOORS AND TRIM (INTERIOR AND EXTERIOR). COLOR WILL BE SELECTED BY ADOPT ARCHITECT.
- PAINT EXISTING WINDOW TRIM (EXTERIOR). COLOR WILL BE SELECTED BY ADOPT ARCHITECT.
- PAINT EXISTING WALL PANELS (EXTERIOR). COLOR WILL BE SELECTED BY ADOPT ARCHITECT.
- REPLACE EXISTING METAL BUILDING CORNER TRIM AT EACH CORNER TO MATCH EXISTING. COLOR WILL BE SELECTED BY ADOPT ARCHITECT.
- REPLACE EXISTING STAINLESS STEEL GENERATOR TO MATCH EXISTING. REMOVE EXISTING AUTOMATIC RECOMMENDATIONS USING EXISTING CONNECTIONS (EXTENDING AS REQUIRED). RECONNECT EXISTING GENERATOR TO EXISTING ELECTRICAL SERVICE. PROVIDE 100 AMP, 240V, 1PH, 3WCKER, AND WANE FUEL WITH ENCLOSURE. EXISTING GENERATOR SHALL BE RETURNED TO OWNER.

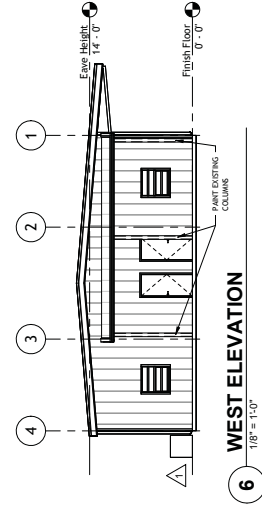
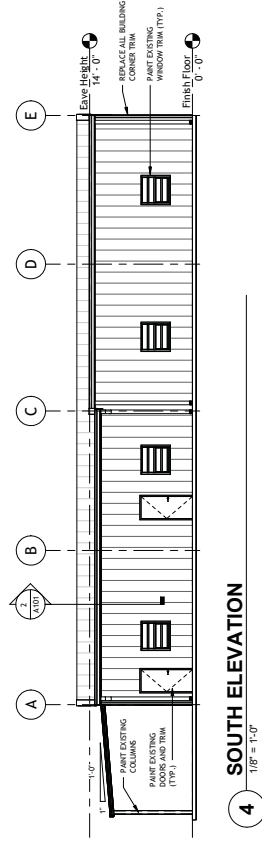
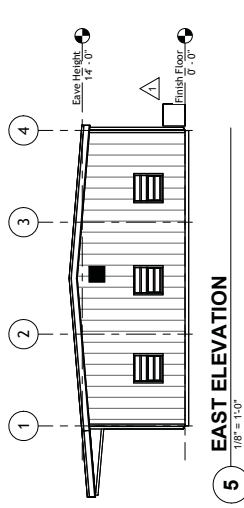
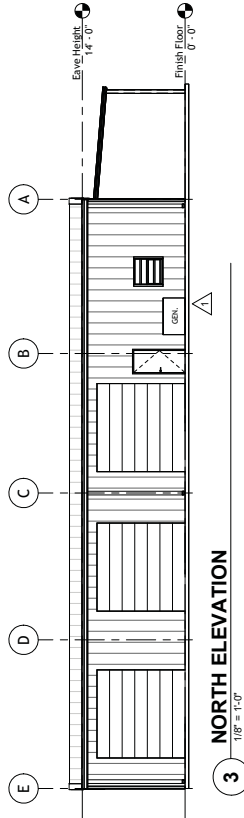
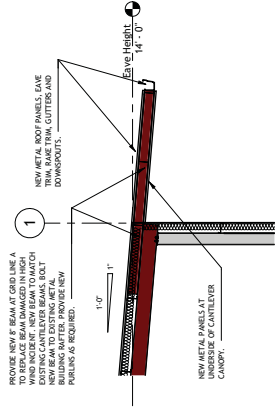

**PHOTOS OF EXISTING CONDITIONS**

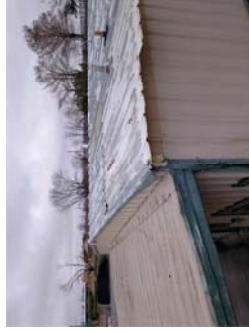

No.	Description	Date	Drawn By
1	GENERATOR	4/27/24	LSM

DESIGNED BY: ASU  
 CHECKED BY: ASU  
 DATE: 3-1-2024

**BUILDING "A"  
 SHOP**