

STATE OF MISSISSIPPI  
MISSISSIPPI DEPARTMENT OF TRANSPORTATION

SOUTHERN COMMISSION DISTRICT  
WELCOME CENTER RENOVATIONS

STATE PROJ. NO.S BWO-6070-23(003), BWO-6197-55(004),  
BWO-7124-57(003), BWO-7135-79(003)

HANCOCK, PEARL RIVER,  
PIKE, WILKINSON COUNTIES

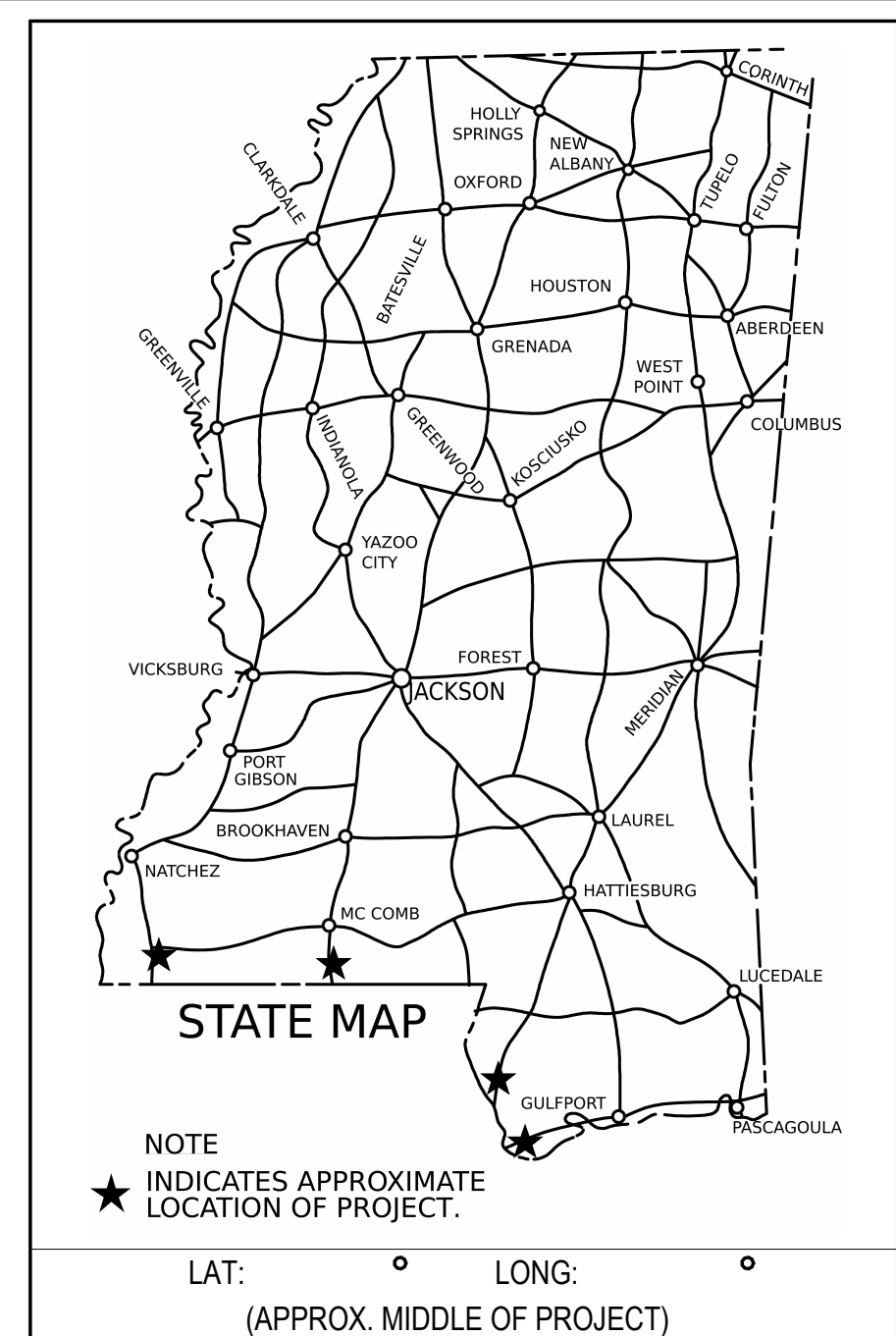

PROJECT LOCATION

30.31293, -89.59967

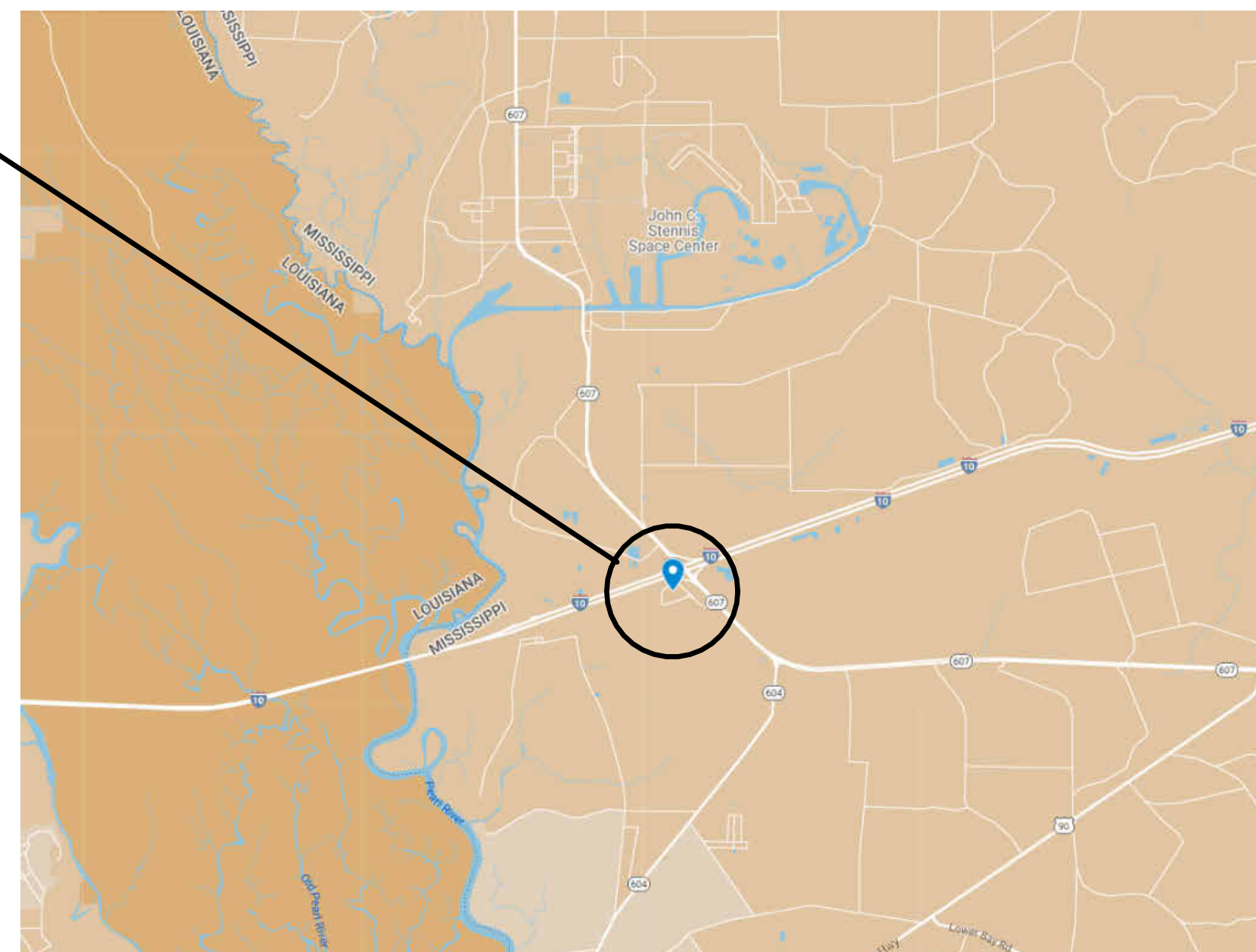

HANCOCK

PROJECT LOCATION

30.49715, -89.66922

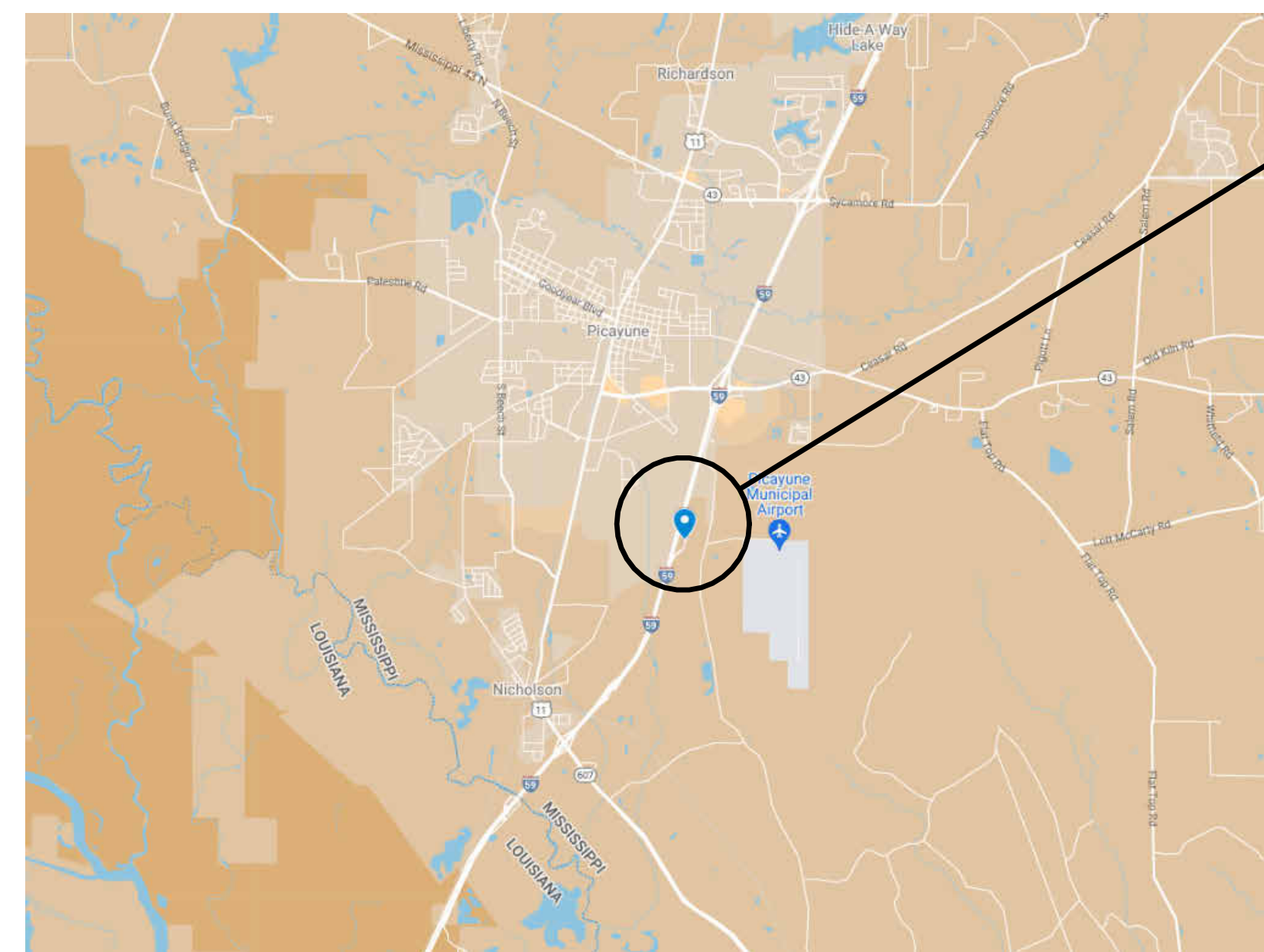

PEARL RIVER

PROJECT LOCATION

31.04746, -90.49552

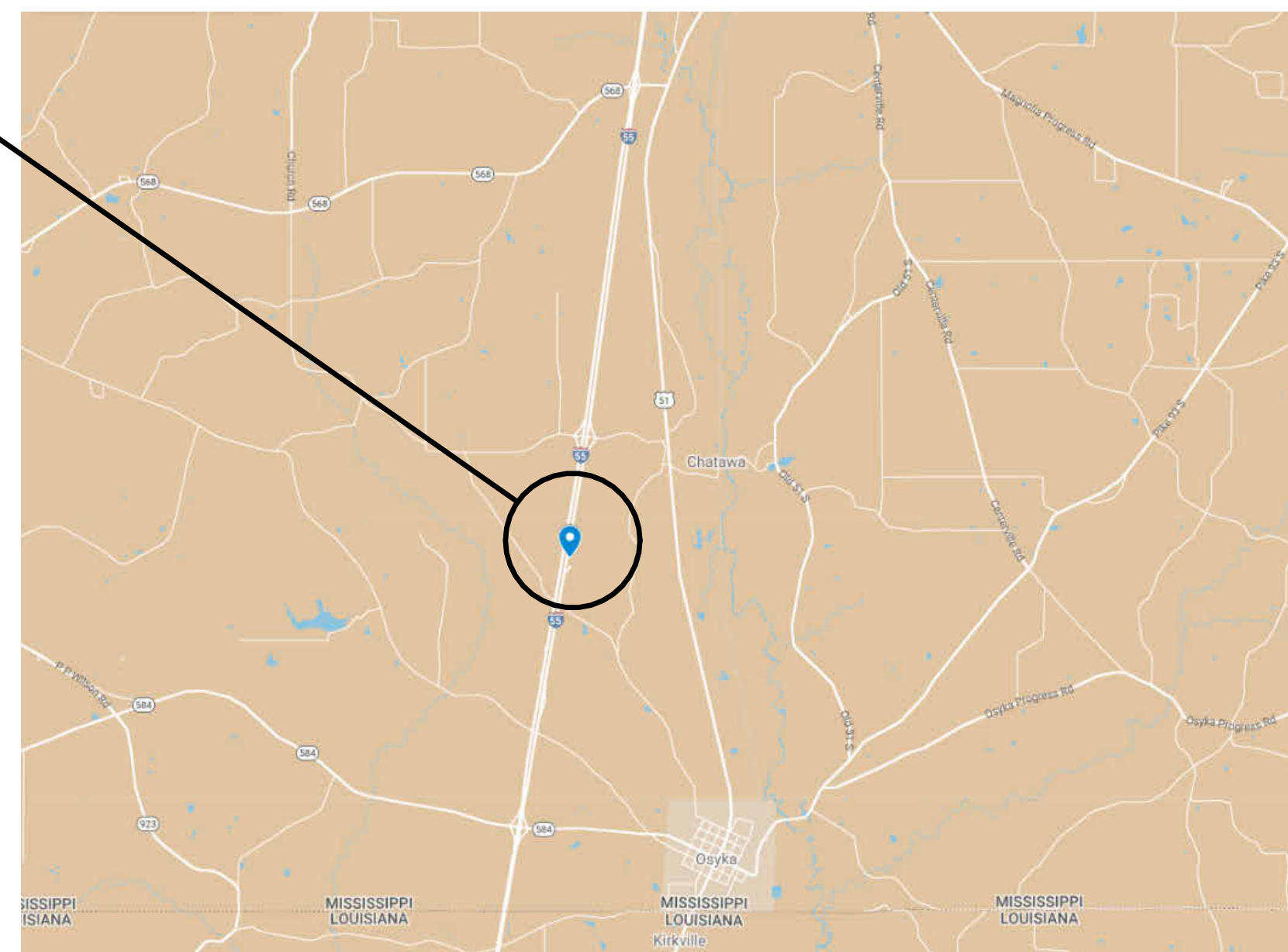

PIKE

PROJECT LOCATION

31.09114, -91.29363

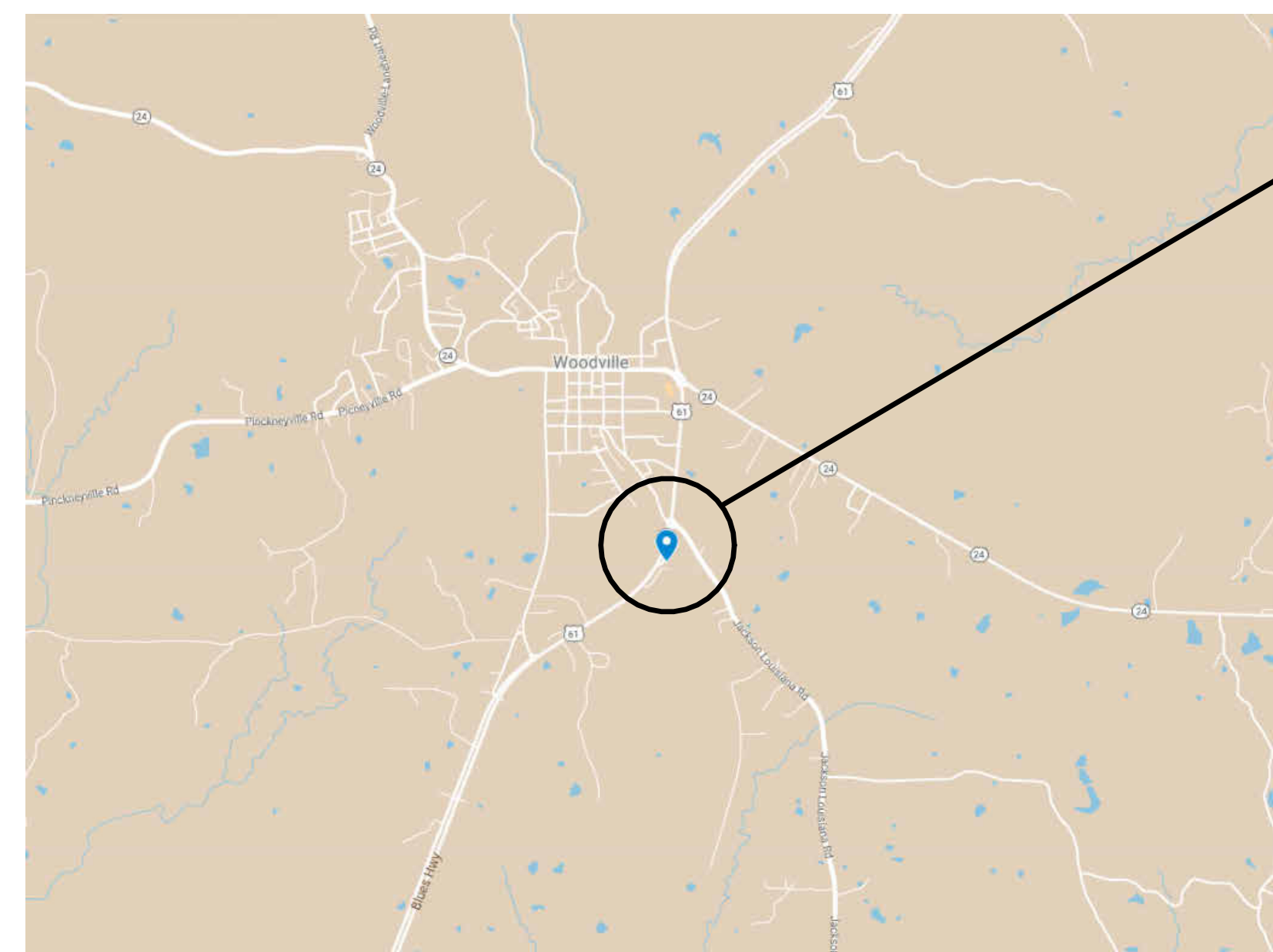

WILKINSON

PERMITS ACQUIRED BY MDOT		
WETLANDS AND WATERS PERMITS		
	WATERS	WETLANDS
NATIONWIDE #14	<input type="checkbox"/>	<input type="checkbox"/>
NATIONWIDE (OTHER)*	<input type="checkbox"/>	<input type="checkbox"/>
GENERAL *	<input type="checkbox"/>	<input type="checkbox"/>
INDIVIDUAL (404)*	<input type="checkbox"/>	<input type="checkbox"/>
STORMWATER PERMIT		<input type="checkbox"/>
Y	REQUIRED. CNOI SUBMITTED BY MDOT (DISTURBED AREA=5 ACRES)	
S	REQUIRED. SCNOI TO BE SUBMITTED BY CONTRACTOR (1 TO 4.99 ACRES)	
N	NO STORMWATER PERMIT REQUIRED (<1 ACRE)	
APPROVED BY:		

CONSTRUCTION PROJECT DATA	
EXTERNAL PROJ. NO.	FMS & DETAIL
BWO-6070-23(003)	503755/301000
BWO-6197-55(004)	503755/302000
BWO-7124-57(003)	503755/303000
BWO-7135-79(003)	503755/304000



ARCHITECTURAL



P S & E DATE: 2-16-2024
APPROVED:
DEPUTY EXECUTIVE DIRECTOR / CHIEF ENGINEER
EXECUTIVE DIRECTOR

## HANCOCK KEYNOTES

- 1 REMOVE DOOR AND REPLACE WITH NEW DOOR AND HARDWARE. SEE SPECIFICATION.
- 2 REMOVE CURTAIN RODS AND PATCH HOLES.
- 3 REPLACE DRINKING FOUNTAIN (OWNER FURNISHED)
- 4 REPLACE TOILET PARTITIONS AND URINAL SCREENS. SEE SPECIFICATION.
- 5 EXISTING FIBERGLASS DOOR. REMOVE HARDWARE, CLEAN, AND REUSE. PREP AND PAINT EXISTING FIBERGLASS DOOR. SEE SPECIFICATION. REINSTALL DOOR AND HARDWARE.
- 6 REPLACE MISSING COPPER DOWNSPOUT.
- 7 REPAIR DOOR. PROVIDE NEW SURFACE MOUNTED CLOSER.
- 8 REMOVE BULLETIN BOARD AND PATCH HOLES.
- 9 PRESSURE WASH EXTERIOR OF BUILDING. TAKE CARE NOT TO DAMAGE SURFACES. COMPLETELY REMOVE ALL MOLD, MILDEW, AND OTHER FOREIGN SUBSTANCES.
- 10 PRESSURE WASH WELCOME CENTER SIGN. TAKE CARE NOT TO DAMAGE SURFACES.
- 11 CLEAN RESTROOM WALL AND FLOOR TILE AND GROUT.
- 12 PAINT INTERIOR BRICK WALLS. REFER TO COLOR DESIGN SPECIFICATION AND PAINT SPECIFICATION
- 13 PAINT ALL PREVIOUSLY PAINTED INTERIOR SURFACES ON FIRST FLOOR. PAINT ALL PREVIOUSLY PAINTED SURFACES, UP TO AND INCLUDING SPIRAL STAIRCASE LANDING. THE REMAINDER OF THE SECOND FLOOR IS EXCLUDED FROM THE LIMITS OF WORK. REFER TO COLOR DESIGN SPECIFICATION AND PAINT SPECIFICATION
- 14 PAINT ALL PREVIOUSLY PAINTED EXTERIOR SURFACES, INCLUDING EXTERIOR COLUMNS. REFER TO COLOR DESIGN SPECIFICATION AND PAINT SPECIFICATION
- 15 STRIP WAX FROM BRICK FLOORS. CLEAN AND SEAL BRICK.
- 16 CAULK WINDOWS AND RE-PUTTY MUNTINS AT GLAZING AS NEEDED BEFORE PAINTING.
- 17 INSTALL NEW LITERATURE RACKS AS DIRECTED. (OWNER FURNISHED)
- 18 INSTALL PETWAY STATIONS AS DIRECTED. (OWNER FURNISHED)
- 19 REMOVE UNUSED SURFACE MOUNTED TV CABLES AS DIRECTED.
- 20 ALL SALVAGE ITEMS TO BE REMOVED CAREFULLY AND RETURNED TO OWNER.

## HANCOCK ELECTRICAL NOTES

- A REPLACE CHANDELIER WITH OWNER FURNISHED 8 BULB CHANDELIER FIXTURE. PROVIDE (8) 6 WATT LED CANDELABRA BULBS. MOUNT FIXTURE 9' - 0" A.F.F.
- B REPLACE CHANDELIER WITH OWNER FURNISHED 6 BULB CHANDELIER FIXTURE. PROVIDE (6) 6 WATT LED CANDELABRA BULBS. MOUNT FIXTURE 9' - 0" A.F.F.
- C PROVIDE AND INSTALL A DEDICATED 110V-15AMP CIRCUIT FROM EXISTING PANEL (VERIFY AVAILABLE SPACE IN PANEL) TO VIDEO WALL LOCATION AS SHOWN ON PLANS (VIDEO WALL PROVIDED AND INSTALLED BY OTHERS). FLEXIBLE METAL CONDUIT ALLOWED IN CONCEALED SPACES (PROVIDE GROUND CONDUCTOR). STRAP AS PER NEC.
- D DROP POWER CIRCUIT FROM J-BOX (IN ATTIC SPACE) THRU CEILING WITH 14 GAUGE, 3-CONDUCTOR S/O CORD ON THIS SIDE OF WALL, THEN ROUTE THRU WALL AT 72" A.F.F. ROUTE IN LEAST CONSPICUOUS LOCATION POSSIBLE. STRAP CORD TO WALL AS REQUIRED.
- E TERMINATE S/O CORD ON THIS SIDE OF WALL WITH A STRAIGHT BLADE CONNECTOR, 15 AMP, 125 V, NEMA 5-15R, 2P, 3W, BLACK. PROVIDE 12" PIGTAIL FROM WALL TO END OF CORD.
- F DATA LOCATION AT 72" A.F.F. FOR VIDEO WALL. DATA CABLING PROVIDED AND INSTALLED BY OTHERS.
- G PROVIDE AND INSTALL DATA OUTLET BOX EQUAL TO WIREMOLD SURE-SNAP 400 SERIES (#2348S-51) WITH APPROPRIATE COVER PLATE AT THIS LOCATION FOR INFORMATION KIOSK (KIOSK PROVIDED BY OTHERS), AND/OR WORK DESKS (WORK DESKS PROVIDED BY OTHERS). MOUNT BOX DIRECTLY ABOVE BASE MOULDING. PROVIDE WIREMOLD SERIES 400 RACEWAY #400BAC OR EQUAL. INSTALL RACEWAY IN LEAST CONSPICUOUS LOCATION, SUCH AS IN CORNERS AND ALONG TOP OF BASE MOULDING. AVOID ROUTING ON OPEN WALLS. (DATA CABLE TO BE PROVIDED AND INSTALLED BY OTHERS.)

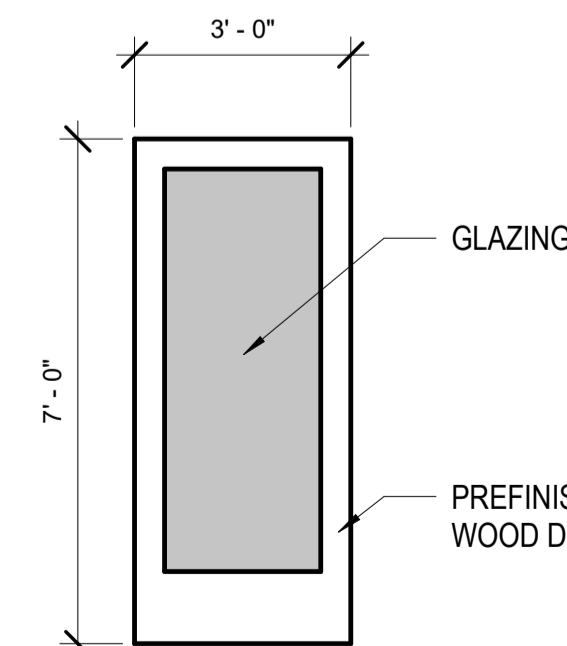

- CONDUIT DROP
- ▽ DATA OUTLET
- STRAIGHT BLADE CONNECTOR

**1 ENTRY DOOR ELEVATION**  
3/8" = 1'-0"

**ELEC/DATA LEGEND**  
1/4" = 1'-0"

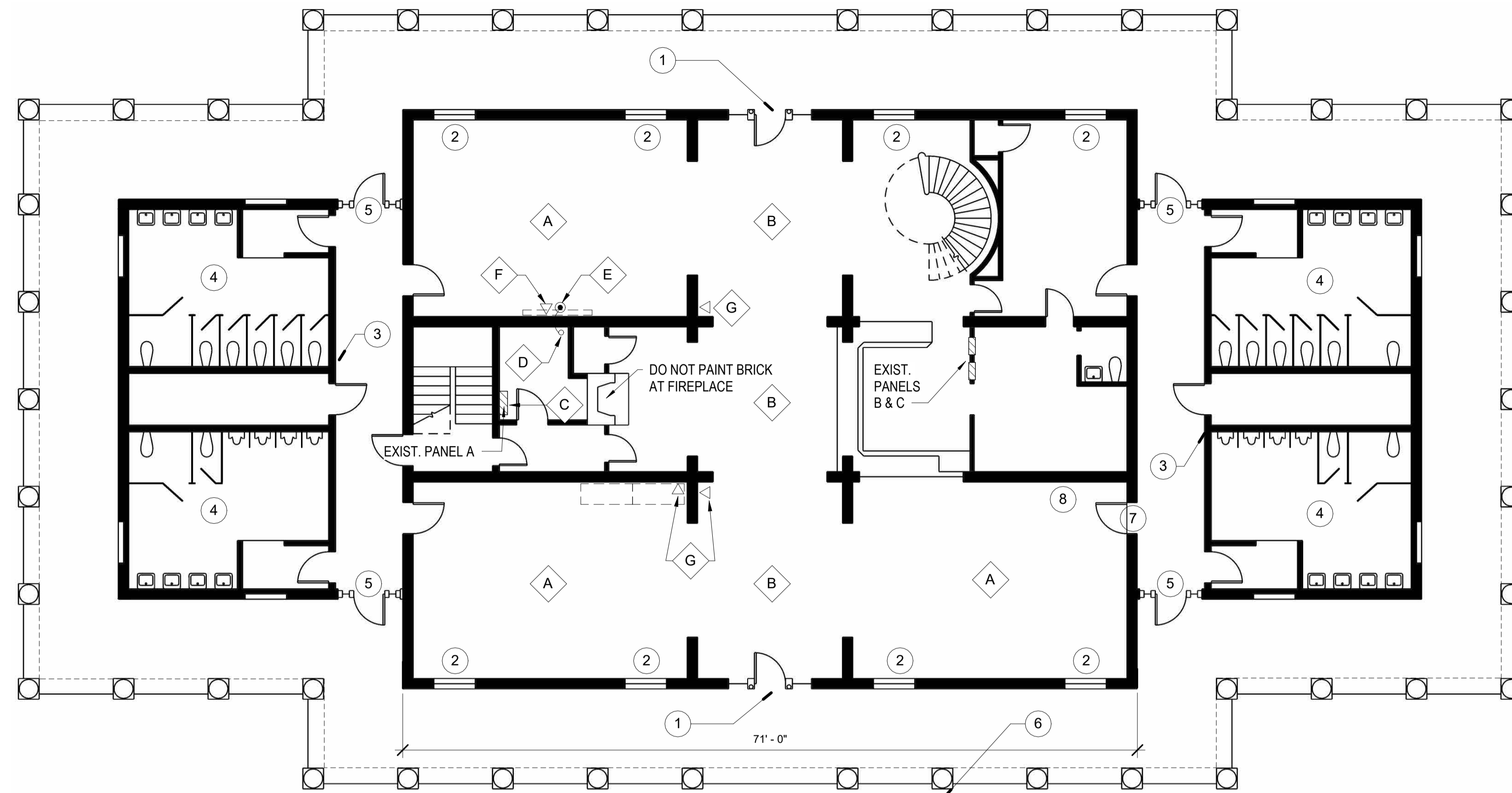

**HANCOCK WELCOME CENTER FLOOR PLAN**

1/8" = 1'-0"

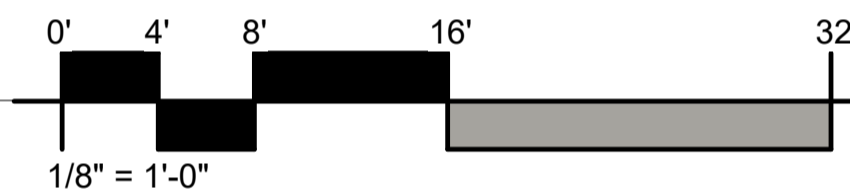

1

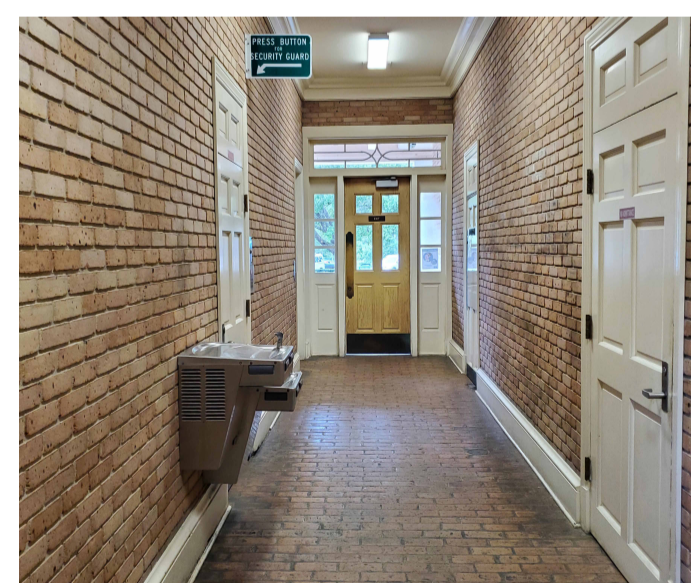

3



4

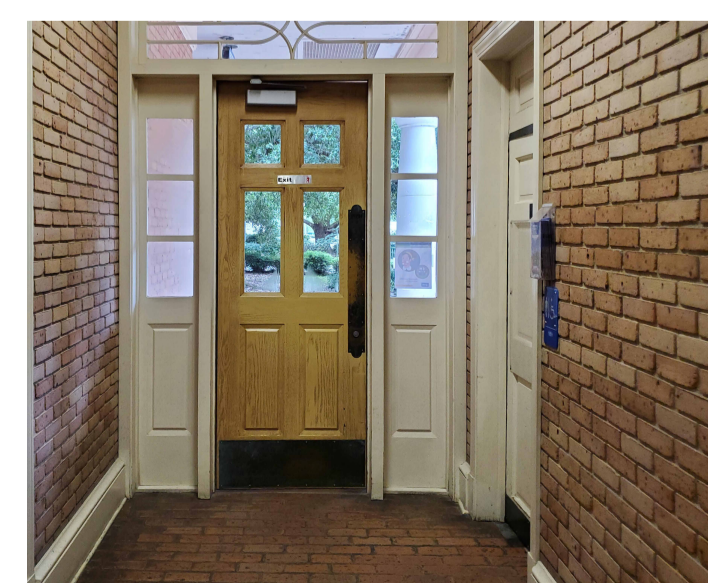

5



6

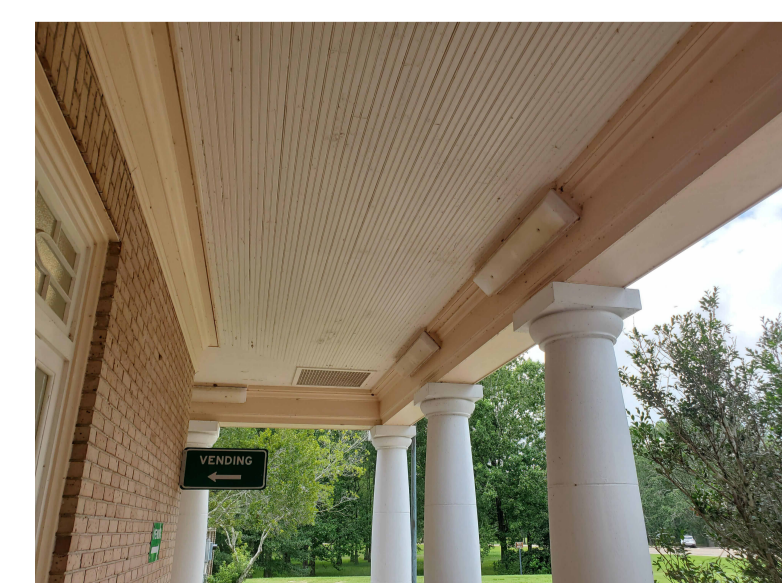

14

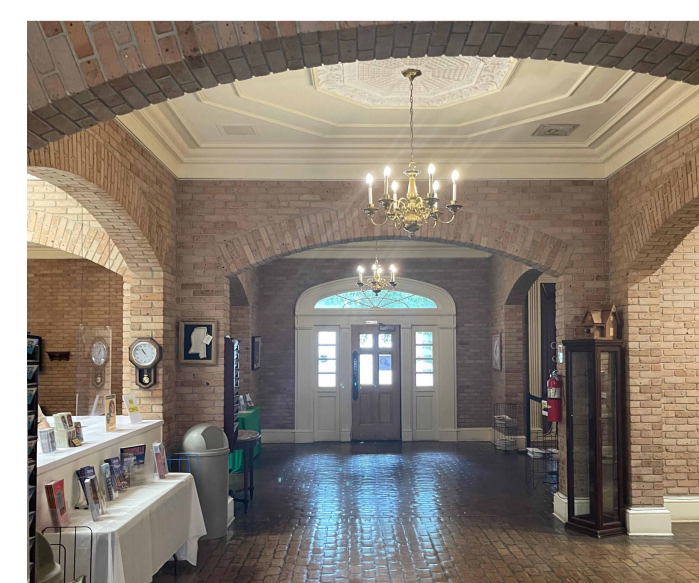

B

FMS CON. 503755/301000

PROJECT NO. BWO-6070-23(003)

COUNTY HANCOCK

SOUTHERN COMMISSION DISTRICT  
WELCOME CENTER RENOVATIONS  
HANCOCK, PEARL RIVER, PIKE, WILKINSON



No.	Description	Date	Issued by

DESIGNED BY: ASU  
 DETAILED BY: SMW  
 CHECKED BY: JRP  
 DATE: 2-16-2024

**HANCOCK CO.  
WELCOME CENTER  
BUILDING**

WORKING NO. **A101**

SHEET NO. **2**