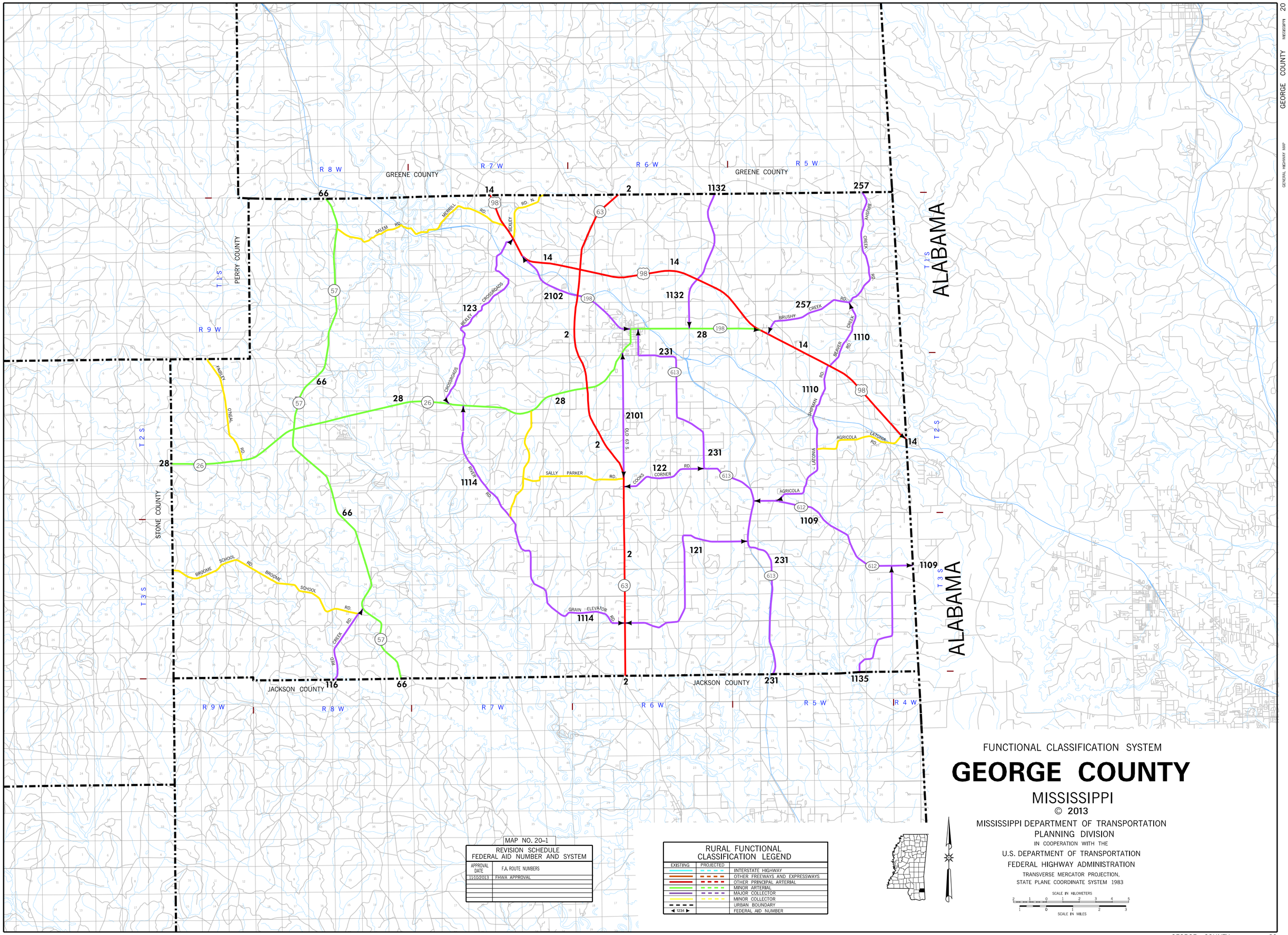
GEORGE COUNTY
MISSISSIPPI
20
GENERAL HIGHWAY MAP
GREENE COUNTY
PERRY COUNTY
STONE COUNTY
JACKSON COUNTY
ALABAMA
R 8 W
R 7 W
R 6 W
R 5 W
R 4 W
R 9 W
T 1 S
T 2 S
T 3 S
66
14
2
1132
257
2102
123
28
231
1110
2101
122
1114
1109
121
116
1135
SALEM RD.
MERRILL RD.
BEXLEY RD. N.
CROSSROADS
BRUSHY CREEK RD.
BEAVER CREEK RD.
SHIPMAN RD.
LATONIA RD.
AGRICOLA
FAIRLEY O'NEAL RD.
SALLY PARKER RD.
COOKS CORNER RD.
RIVER RD.
OLD 63 S.
GRAIN ELEVATOR RD.
BROOME SCHOOL RD.
RED CREEK RD.
MAP NO. 20-1
REVISION SCHEDULE
FEDERAL AID NUMBER AND SYSTEM
APPROVAL DATE
F.A. ROUTE NUMBERS
11/10/2013
FHWA APPROVAL
RURAL FUNCTIONAL CLASSIFICATION LEGEND
EXISTING
PROJECTED
INTERSTATE HIGHWAY
OTHER FREEWAYS AND EXPRESSWAYS
OTHER PRINCIPAL ARTERIAL
MINOR ARTERIAL
MAJOR COLLECTOR
MINOR COLLECTOR
URBAN BOUNDARY
1234
FEDERAL AID NUMBER
FUNCTIONAL CLASSIFICATION SYSTEM
GEORGE COUNTY
MISSISSIPPI
© 2013
MISSISSIPPI DEPARTMENT OF TRANSPORTATION
PLANNING DIVISION
IN COOPERATION WITH THE
U.S. DEPARTMENT OF TRANSPORTATION
FEDERAL HIGHWAY ADMINISTRATION
TRANSVERSE MERCATOR PROJECTION,
STATE PLANE COORDINATE SYSTEM 1983
SCALE IN KILOMETERS
SCALE IN MILES