1962

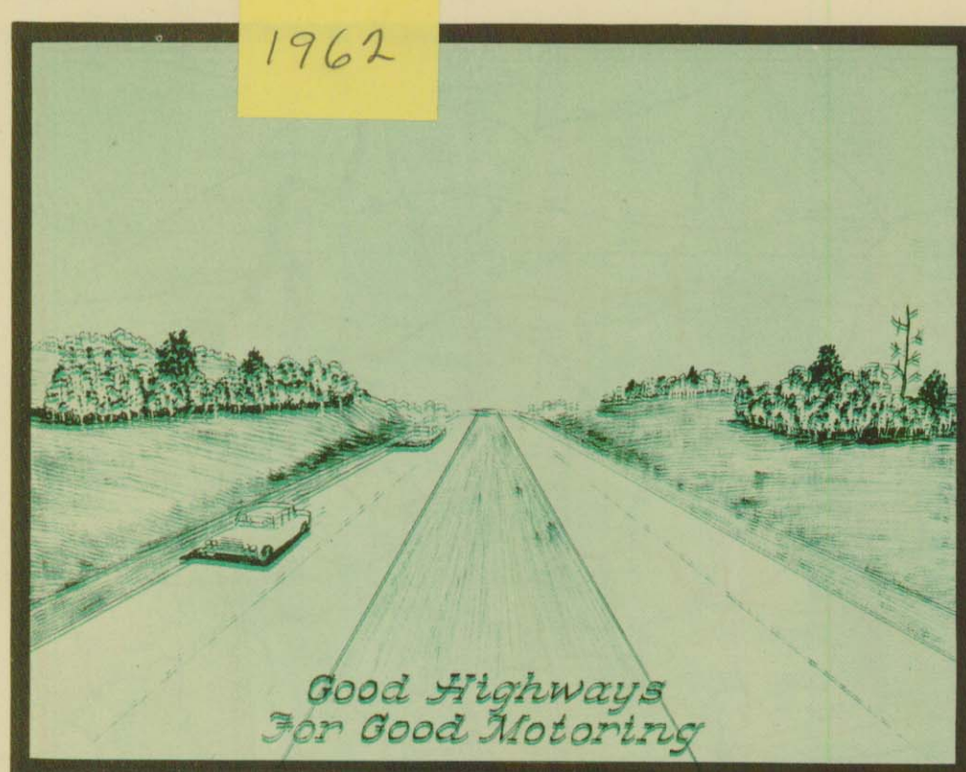

Good Highways
For Good Motoring

Good Lake Fishing
And Boating

Waterfowl Plentiful
In The Mississippi Delta

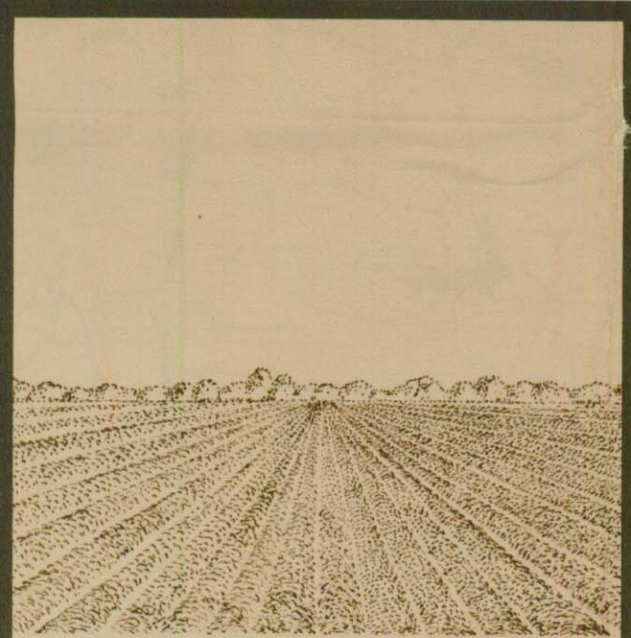

Broad Cotton Fields
Span The Delta

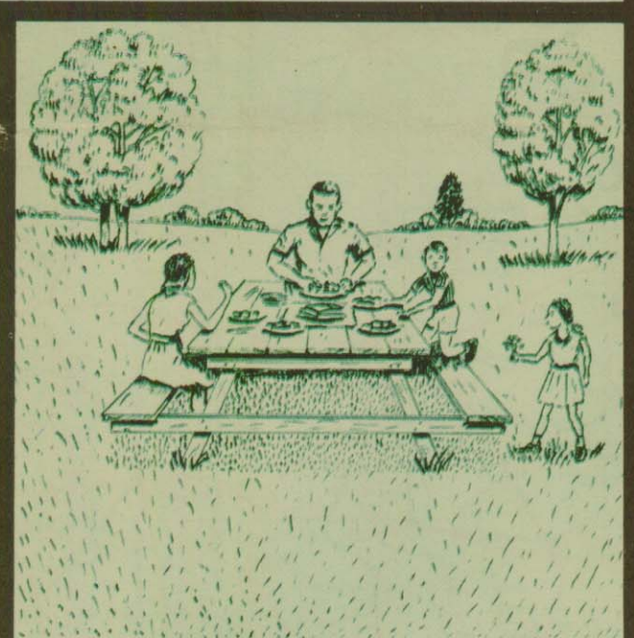

Roadside Parks
Along All Highways

Ante-Bellum Homes
And Pilgrimage Tours

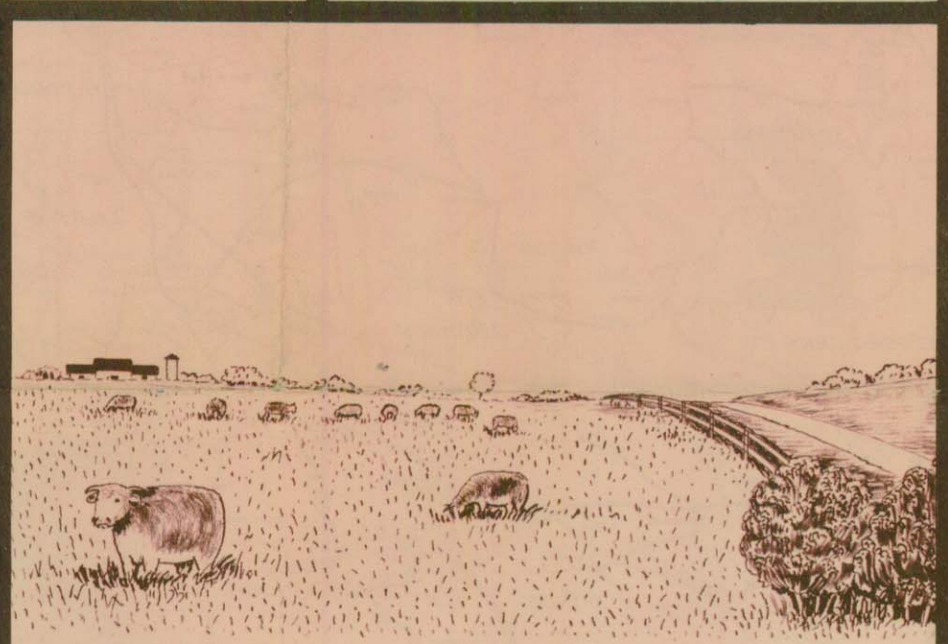

Cattle Grazing
In The Prairie Belt

Where The Natchez Trace
Begins Its Northerly Route

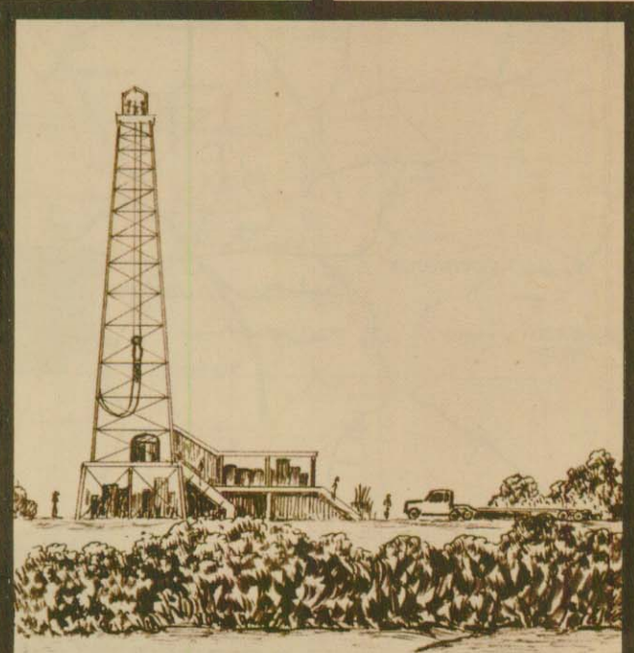

Oil Well Drilling
In Operation

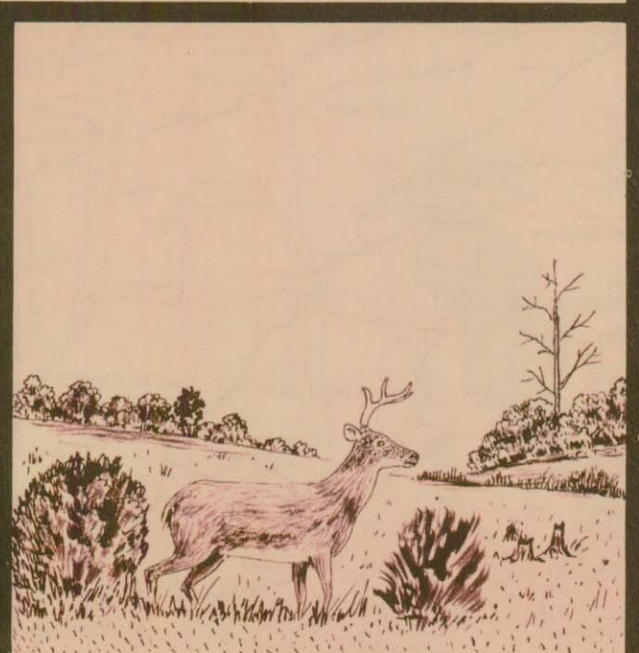

Deer And Turkey Ranges
For The Hunter

White Sand Beaches
And Blue Water

Paul McSwain

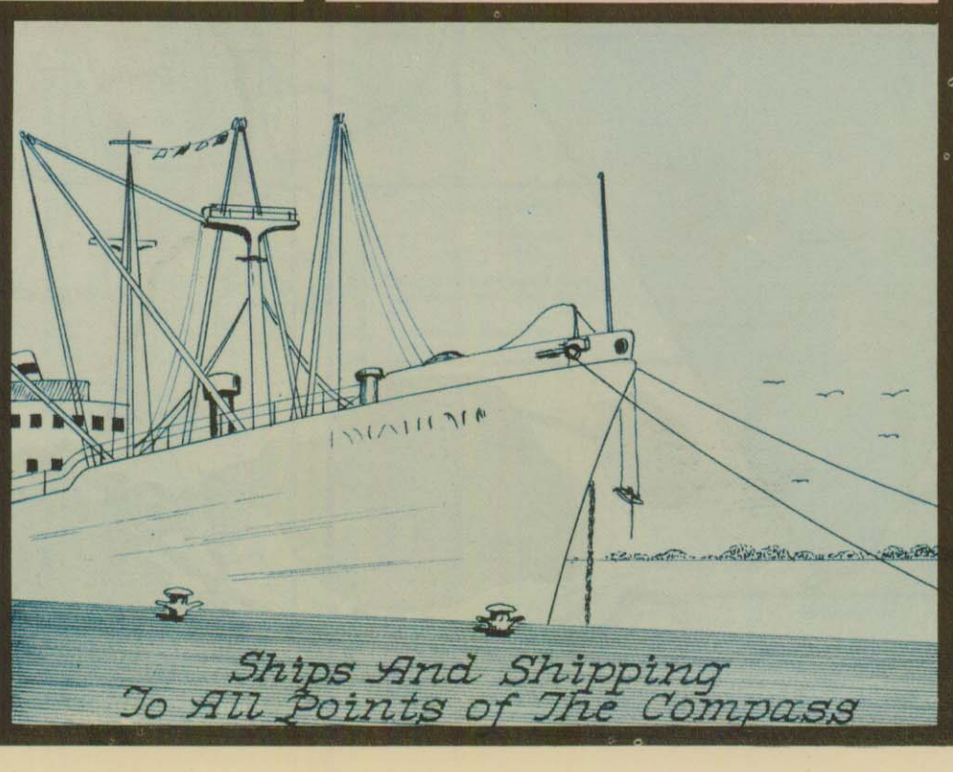

Ships And Shipping
To All Points of The Compass

INDEX
To Map
On Other Side

Aberdeen	D-8	Gunnison	D-2	Pine Ridge	K-1
Abbeville	C-6	Guntown	C-8	Pineville	I-6
Ackerman	F-7	Hamburg	K-2	Piney Woods	I-5
Agricola	M-9	Hamilton	E-9	Pinkneyville	L-1
Algoma	C-7	Handsboro	N-7	Pinola	J-5
Alligator	D-3	Harrisville	I-5	Pittsboro	U-6
Amory	D-8	Harriston	J-2	Plantersville	C-8
Anguilla	C-3	Harperville	H-6	Pleasant Grove	C-5
Arcola	F-3	Hardy	D-5	Pocahontas	H-4
Arkabutla	B-4	Hattiesburg	K-7	Polkville	I-6
Artesia	F-8	Hazlehurst	J-4	Pond	L-1
Ashland	B-7	Heidelberg	J-7	Pontotoc	C-7
Askew	C-4	Hermanville	J-3	Pope	C-5
Avalon	E-5	Hernando	B-5	Poplarville	M-6
Avon	F-2	Hero	I-7	Porterville	H-9
Bailey	H-8	Hickory	I-7	Port Gibson	J-2
Baird	F-3	Hickory Flat	B-7	Potts Camp	B-6
Baldwyn	C-8	Hillhouse	D-3	Prairie	E-8
Banks	B-4	Hillsboro	H-6	Prairie Point	F-9
Banner	D-6	Hinchcliff	C-4	Prentiss	K-5
Bassfield	K-5	Hiwannee	I-8	Preston	G-8
Batesville	C-5	Holcomb	E-5	Prichard	B-4
Bay Springs	J-7	Holly Bluff	G-3	Puckett	I-5
Bay St. Louis	N-7	Holly Ridge	E-3	Pulaski	I-6
Beaumont	L-8	Holly Springs	B-6	Purvis	L-6
Beauregard	J-4	Hollandale	F-3	Quentin	K-3
Becker	D-8	Homewood	I-6	Quitman	I-8
Belden	C-8	Horn Lake	A-5	Randolph	C-7
Belen	C-4	Houlka	D-7	Raleigh	I-6
Bellefontaine	E-6	Houston	D-7	Raymond	I-4
Belmont	C-9	Hurley	M-9	Red Banks	B-6
Belzoni	F-4	Hushpuckena	D-3	Red Lick	J-2
Benoit	E-2	Independence	B-5	Redwood	H-3
Benndale	M-8	Indianola	F-3	Reform	F-7
Benton	G-4	Inverness	F-3	Rena Lara	D-3
Bentonia	H-4	Isola	F-3	Rich	C-4
Beulah	E-2	Itta Bena	E-4	Richton	K-8
Big Creek	D-6	Iuka	B-9	Ridgeland	H-5
Bigbee Valley	F-9	Jackson	I-4	Rienzi	B-8
Biloxi	N-8	Jayess	K-4	Ripley	B-7
Black Hawk	F-5	Johnstons' Station	K-4	Robinsville	B-4
Blaine	E-4	Jonestown	C-4	Rodney	J-2
Blue Springs	C-8	Kewanee	H-9	Rolling Fork	G-3
Blue Mountain	B-7	Kiln	N-6	Rome	D-4
Bobo	D-3	Kilmichael	F-6	Rosehill	I-7
Bogue Chitto	K-4	Kokomo	L-5	Rosedale	D-2
Bolton	I-4	Kossuth	B-8	Round Lake	D-3
Bonita	H-8	Kosciusko	G-6	Roxie	K-2
Bond	M-7	Kreole	N-9	Ruleville	E-3
Bourbon	F-3	Lafayette Springs	C-7	Russell	H-8
Booneville	B-8	Lake	H-6	Ruth	K-4
Bucatunna	K-9	Lake Cormorant	A-4	Sallis	G-5
Buena Vista	D-8	Lakeshore	N-6	Saltillo	C-8
Boyle	E-3	Lambert	C-4	Sanatorium	J-5
Bude	K-3	Lamar	A-6	Sandersville	J-7
Brandon	I-5	Lamont	E-2	Sandy Hook	L-5
Braxton	I-5	Lauderdale	H-9	Sand Hill	H-5
Brookhaven	K-4	Lauiel	J-7	Sarah	B-4
Brooksville	F-8	Lawrence	I-7	Sardis	C-5
Brooklyn	L-7	Leaf	L-8	Serepta	D-7
Bruce	D-6	Leakesville	L-8	Satartia	H-3
Burnsville	B-9	Learned	I-3	Saucier	M-7
Byhalia	B-6	Leflore	E-5	Savage	B-4
Caledonia	E-9	Leland	F-3	Schlater	E-4
Calhoun City	D-6	Lena	H-6	Scooba	C-9
Camden	G-5	Lessley	L-1	Scobey	D-5
Canaan	A-7	Lexington	F-5	Scott	E-2
Canton	H-5	Liberty	L-3	Sebastopol	H-7
Carlisle	I-3	Littlerock	H-7	Seminary	K-6
Carpenter	I-3	Lodi	E-6	Senatobia	B-5
Carthage	G-6	Logtown	N-6	Sessums	F-8
Carrollton	E-5	Longview	F-7	Shannon	D-8
Carriere	M-6	Long Beach	N-7	Sharon	H-5
Carson	K-5	Lorman	J-2	Shaw	E-3
Cary	G-3	Louin	I-7	Shelby	D-3
Cascilla	D-5	Louise	G-3	Sherard	C-3
Cedar Bluff	E-8	Louisville	F-7	Sherman	C-8
Centreville	L-2	Lucien	K-3	Shivers	J-5
Chatawa	L-4	Lucedale	L-8	Shubuta	J-8
Chalybeate	A-7	Ludlow	H-6	Shuqualak	G-8
Charleston	D-5	Lula	C-4	Sibley	K-1
Chatham	G-2	Lumberton	L-6	Sidon	F-4
Chunky	I-7	Lyman	N-7	Silver City	F-4
Church Hill	I-2	Lyon	C-3	Silver Creek	K-5
Clarksdale	C-3	Maben	E-7	Skene	E-3
Clara	K-8	Macon	F-8	Slate Springs	E-6
Clermont Harbor	N-6	Madden	H-6	Sledge	C-4
Cleveland	E-3	Madison	H-5	Smithdale	K-3
Cliftonville	F-9	Magee	J-6	Smithville	D-9
Clinton	I-4	Magnolia	L-4	Sontag	J-4
Coahoma	C-4	Mantee	E-7	Soso	J-7
Cockrun	B-5	Mantachie	C-8	Summit	K-4
Coffeeville	D-6	Marion	H-8	Sumner	D-4
Coila	F-5	Marietta	C-8	Sumrall	K-6
Collins	J-6	Marks	C-4	Sunflower	E-4
Columbia	L-5	Mashulaville	F-8	Star	I-5
Collinsville	H-8	Matherville	J-9	Starkville	E-8
Columbus	E-9	Mathiston	E-7	State College	E-8
Coldwater	B-5	Mattson	D-4	State Line	K-9
Como	C-5	Mayersville	G-2	Steens	E-9
Conehatta	H-7	Maybew	E-8	Stewart	E-6
Conway	G-6	Maxie	L-7	Stoneville	F-3
Courtland	C-5	McAdams	G-6	Stonewall	I-8
Corinth	A-8	McCall Creek	K-3	Stovall	C-3
Crawford	F-8	McCarley	E-5	Stover	D-4
Crenshaw	C-4	McComb	L-4	Stringer	I-7
Crosby	K-2	McCool	F-6	Stringtown	E-2
Crowder	D-4	McCondy	D-8	Strong	E-8
Cruger	F-4	McHenry	M-7	Sturgis	F-7
Crystal Springs	J-4	McLain	L-8	Swan Lake	D-4
Darling	C-4	McNeill	M-6	Swiftown	F-4
Darlove	F-3	Meadville	K-3	Sylvarena	I-6
Daleville	H-8	Mendenhall	J-5	Tallula	G-2
Decatur	H-7	Meridian	H-8	Taylor	C-6
DeKalb	G-8	Merigold	D-3	Taylorsville	I-6
Delta City	G-3	Metcalfe	F-2	Tchula	F-4
D'Lo	J-5	Michigan City	A-7	Terry	I-4
De Lisle	N-7	Midnight	G-3	Tie Plant	E-5
Denmark	C-6	Mineral Wells	A-5	Thaxton	C-7
Dennis	B-9	Minter City	E-4	Thomastown	G-6
Derma	D-7	Mississippi City	N-7	Thorn	D-7
Doddsville	E-4	Mize	J-6	Thornton	G-4
Dorsey	C-8	Montrose	I-7	Tinsley	H-4
Dublin	D-4	Monticello	K-5	Tillatoba	D-5
Duckhill	E-6	Money	E-4	Tiplersville	A-7
Dumas	B-8	Montpelier	E-7	Tishomingo	B-9
Dundee	C-4	Morgan City	F-4	Tippo	D-4
Duncan	D-3	Morgantown	K-5	Toccopola	C-7
Durant	G-5	Morton	I-6	Tomnolen	E-6
Drew	E-4	Moss Point	N-9	Toomsuba	H-9
Eastabuchie	K-7	Moselle	K-7	Tougaloo	H-4
Ebenezer	G-5	Moss	J-7	Tralake	F-3
Eden	G-4	Moorhead	F-4	Trebloc	D-8
Eddiceton	K-3	Mooresville	C-8	Tremont	C-9
Edwards	I-3	Mound Bayou	D-3	Tribbett	F-3
Ecru	C-7	Mount Olive	I-6	Tula	C-6
Egypt	D-8	Mount Pleasant	A-6	Tunica	B-4
Ellisville	K-7	Myrtle	B-7	Tupelo	C-8
Electric Mills	G-9	Natchez	K-1	Tutwiler	D-4
Elliot	E-5	Neshoba	H-7	Tylertown	L-5
Elizabeth	F-3	Neely	L-8	Union	H-7
Enterprise	I-8	Nesbit	B-5	Union Church	J-3
Enid	D-5	Nettleton	D-8	University	C-6
Escatawpa	N-9	New Augusta	L-7	Utica	I-3
Estill	F-3	New Albany	C-7	Vaiden	F-5
Etta	C-7	New Hebron	J-5	Value	I-5
Ethel	F-6	Newsite	B-9	Valley Park	H-3
Eupora	E-7	Newton	I-7	Van Cleave	N-8
Falcon	C-4	Nicholson	N-7	Vance	D-4
Falkner	B-7	Nitta Yuma	G-3	Van Vleet	D-8
Farmhaven	H-5	North Carrollton	E-5	Vardaman	D-7
Farrell	C-3	Noxapater	G-7	Vaughn	G-5
Fayette	J-2	Oakland	D-5	Verona	C-8
Fernwood	L-4	Oakvale	K-5	Vicksburg	I-3
Fitler	G-2	Ocean Springs	N-8	Victoria	B-6
Flora	H-4	Ofahoma	H-6	Vossburg	J-7
Florence	I-5	Okolona	D-8	Wade	M-8
Flowood	I-5	Olive Branch	A-5	Walls	A-4
Forest	H-6	Oma	J-4	Walnut	A-7
Forkville	H-6	Onward	H-2	Walnut Grove	H-6
Fort Adams	L-1	Osyka	L-4	Walthall	E-7
Foxworth	L-5	Ovett	K-7	Washington	K-2
French Camp	F-6	Oxford	C-6	Waterford	B-6
Friars Point	C-3	Pace	E-3	Water Valley	D-6
Fruitland Park	L-7	Pachuta	I-8	Waveland	N-6
Fulton	C-9	Paden	B-9	Waynesboro	J-8
Gallman	J-4	Panther Burn	G-3	Wayside	F-2
Gattman	D-9	Parchman	D-4	Weathersby	I-5
Gautier	N-8	Paris	C-6	Weir	F-7
Georgetown	I-4	Pascagoula	N-8	Webb	D-4
Gholson	G-8	Pass Christian	N-7	Wenasoga	A-8
Gibson	D-8	Pattison	J-3	West	F-5
Glendora	D-4	Paulette	G-9	Wesson	J-4
Glen	B-9	Paulding	I-7	West Point	E-8
Glen Allen	G-2	Pearlington	N-6	Wheeler	B-8
Gloster	L-2	Pearl	I-5	Whitfield	I-5
Goodman	G-5	Pelahatchie	I-5	Wiggins	M-7
Gore Springs	E-6	Perkinston	M-7	Winona	E-5
Goshen Springs	H-5	Perthshire	D-3	Winstonville	D-3
Golden	C-9	Petal	K-7	Winterville	E-2
Grace	G-2	Peoria	L-3	Woodland	E-7
Greenville	F-2	Phebe	E-7	Woodville	L-2
Greenwood	E-4	Philipp	E-4	Yazoo City	G-4
Greenwood Springs	D-9	Philadelphia	G-7	Zama	G-6
Grenada	E-5	Picayune	N-6		
Gulfport	N-7	Pickens	G-5		

MISSISSIPPI
Welcomes
YOU

Compliments
of
Traffic And Planning
Division

Mississippi
State Highway
Department