

SECTION 905 -- PROPOSAL (CONTINUED)

I (We) hereby certify by digital signature and electronic submission via Bid Express of the Section 905 proposal below, that all certifications, disclosures and affidavits incorporated herein are deemed to be duly executed in the aggregate, fully enforceable and binding upon delivery of the bid proposal. I (We) further acknowledge that this certification shall not extend to the bid bond or alternate security which must be separately executed for the benefit of the Commission. This signature does not cure deficiencies in any required certifications, disclosures and/or affidavits. I (We) also acknowledge the right of the Commission to require full and final execution on any certification, disclosure or affidavit contained in the proposal at the Commission's election upon award. Failure to so execute at the Commission's request within the time allowed in the Standard Specifications for execution of all contract documents will result in forfeiture of the bid bond or alternate security.

Bidder acknowledges receipt of and has added to and made a part of the proposal and contract documents the following addendum (addenda):

ADDENDUM NO. <u> 1 </u>	DATED <u> 8/21/2018 </u>	ADDENDUM NO. _____	DATED _____
ADDENDUM NO. _____	DATED _____	ADDENDUM NO. _____	DATED _____
ADDENDUM NO. _____	DATED _____	ADDENDUM NO. _____	DATED _____

Number	Description
1	Revised Table of Contents; Revised NTB No. 1080; Added SP 907-626-3; Revised Bid Items; Amendment EBS Download Required.

TOTAL ADDENDA: 1
 (Must agree with total addenda issued prior to opening of bids)

Respectfully Submitted,

DATE _____

 Contractor

BY _____
 Signature

TITLE _____

ADDRESS _____

CITY, STATE, ZIP _____

PHONE _____

FAX _____

E-MAIL _____

(To be filled in if a corporation)

Our corporation is chartered under the Laws of the State of _____ and the names, titles and business addresses of the executives are as follows:

_____ President	_____ Address
_____ Secretary	_____ Address
_____ Treasurer	_____ Address

The following is my (our) itemized proposal.

MP-2000-00(090)/ 306461301000
 District 2 County(ies)

Revised 01/26/2016

**MISSISSIPPI DEPARTMENT OF TRANSPORTATION
TABLE OF CONTENTS**

PROJECT: MP-2000-00(090)/306461301 - District 2

Section 901 - Advertisement

Section 904 - Notice to Bidders

#1	Governing Specification
#9	Federal Bridge Formula
#12	MASH Compliant Devices
#401	Standard Drawings
#445	Mississippi Agent and Qualified Nonresident Agent
#516	Errata and Modifications to the 2017 Standard Specifications
#1079	Contract Time
#1080	Scope of Work

Section 907 - Special Provisions

907-102-2	Bidding Requirements and Conditions
907-103-2	Award and Execution of Contract
907-626-3	Thermoplastic Markings

Section 905 - Proposal, Proposal Bid Items, Combination Bid Proposal

State Board of Contractors Requirement

State Certification Regarding Non-Collusion, Debarment and Suspensions

Section 902 - Contract Form

Section 903 - Contract Bond Forms

Progress Schedule

(REVISIONS TO THE ABOVE WILL BE INDICATED ON THE SECOND SHEET
OF SECTION 905 AS ADDENDA)

08/21/2018 03:32 PM

MISSISSIPPI DEPARTMENT OF TRANSPORTATION

SECTION 904 - NOTICE TO BIDDERS NO. 1080

CODE: (SP)

DATE: 8/21/2018

SUBJECT: Scope of Work

PROJECT: MP-2000-00(090) – 306461301 – District 2

The contract documents do not include an official set of construction plans but may, by reference; include some Standard Drawings when so specified in a Notice to Bidders entitled, “Standard Drawings”. All other references to plans in the contract documents and Standard Specifications for Road and Bridge Construction are to be disregarded.

In general, the work to be accomplished using the pay items and corresponding specifications set forth in this contract is for the furnishing of material and the placement of pavement markings in accordance with the Standard Specifications, special provisions and the enclosed drawings as applicable. Maps are included of each county within the District showing routes or segments of routes on which pavement markings are to be placed. Estimated quantities are shown by route for each county.

Loose existing thermoplastic material shall be removed by brooming or other approved method prior to the placement of the new thermoplastic pavement markings. This work will not be measured for separate payment. Costs associated with this work shall be included in the unit prices for other bid items.

The contractor shall be responsible for any damage caused by the contractor’s operations to the existing raised pavement markers (for example, painting over reflective surfaces). The contractor is responsible for establishing all the necessary controls to insure that the pavement surface cleaning or other preparation necessary to insure a proper bond prior to placement of the pavement markings. The contractor is also responsible for minor blading of the shoulders to establish a suitable area for restriping; this is not meant to be blading the entire shoulder width, but only that directly related to stripe placement. This work will not be measured for separate payment. Costs associated with this work shall be included in the unit prices for other bid items.

SR 302 from East of Horn Lake Drive to Interstate Boulevard shall be 4” thermoplastic stripe.

The contractor shall provide all traffic handling devices in accordance with the Standard Specifications, special provisions and enclosed drawings. Payment shall be made under pay item number 618-A, (Maintenance of Traffic).

All local roads shall be striped to back of curve or to the right-of-way limit.

Incidental work that is necessary to complete the work shall not be measured for separate payment, and the cost shall be included in the items bid.

Thermoplastic Traffic Stripe												
County	Route	Termini		Length Miles	Edge Stripe Miles	Cont. Yellow Miles	Skip Yellow Miles	Skip White Miles	Detail Yellow LF	Detail White LF	Legend	Legend
		Begin	End									
Lafayette	314	Begin State Main.	End State Main.	4.411	8.820	2.560	3.880	-	2,728	5,525	1,756	508
Desoto	301	SR 304	Begin 5-Lane	8.656	12.100	3.380	5.070	-	4,200	8,250	604	-
	51	S/O West Oak Rd.	S/O License Dr.	5.410	11.820	9.170	2.650	-	624	8,955	11,150	562
	51	N/O Star Landing Rd.	Tenn. State Line	6.300	14.200	14.480	10.090	9.870	9,460	18,600	5,390	6,578
Totals				24.777	46.940	29.590	21.690	9.870	17,012	41,330	18,900	7,648

(1)

(2)

(1) 720 Linear Feet of Bridge Deck (Pavement Markings shall be Double Drop)

(2) 370 Linear Feet of Bridge Deck (Pavement Markings shall be Double Drop)

Thermoplastic Traffic Stripe (Double Drop)												
County	Route	Termini		Length Miles	Edge Stripe Miles	Cont. Yellow Miles	Skip Yellow Miles	Skip White Miles	Detail Yellow LF	Detail White LF	Legend	Legend
		Begin	End									
Tate	51	Begin 4-Lane (Conc.)	N/O SR 306	1.114	1.960	2.140	0.050	1.290	1,287	20,036	1,276	121
Yalobusha	7	Begin 4-Lane (WV)	End 4-Lane (WV)	4.060	8.810	8.470	0.600	8.440	13,344	27,336	3,065	274
Coahoma	49W	US 61	Miss. River Bridge	8.447	16.730	3.110	7.950	-	-	9,293	2,134	208
Desoto	302	SR 301	US 78	13.894	27.788	27.788	27.788	27.788	19,600	34,600	11,150	14,800
Totals				27.515	55.288	41.508	36.388	37.518	34,231	91,265	17,625	15,403

(1)(2)

(1) Omit Sections from Allen Drive to Horn Lake Road (3,350 LF) and Interstate Blvd. to Southcrest Parkway (2,830 LF)

(2) SR 302 from East of Horn Lake Drive to Interstate Boulevard shall be 4" Thermoplastic Stripe.

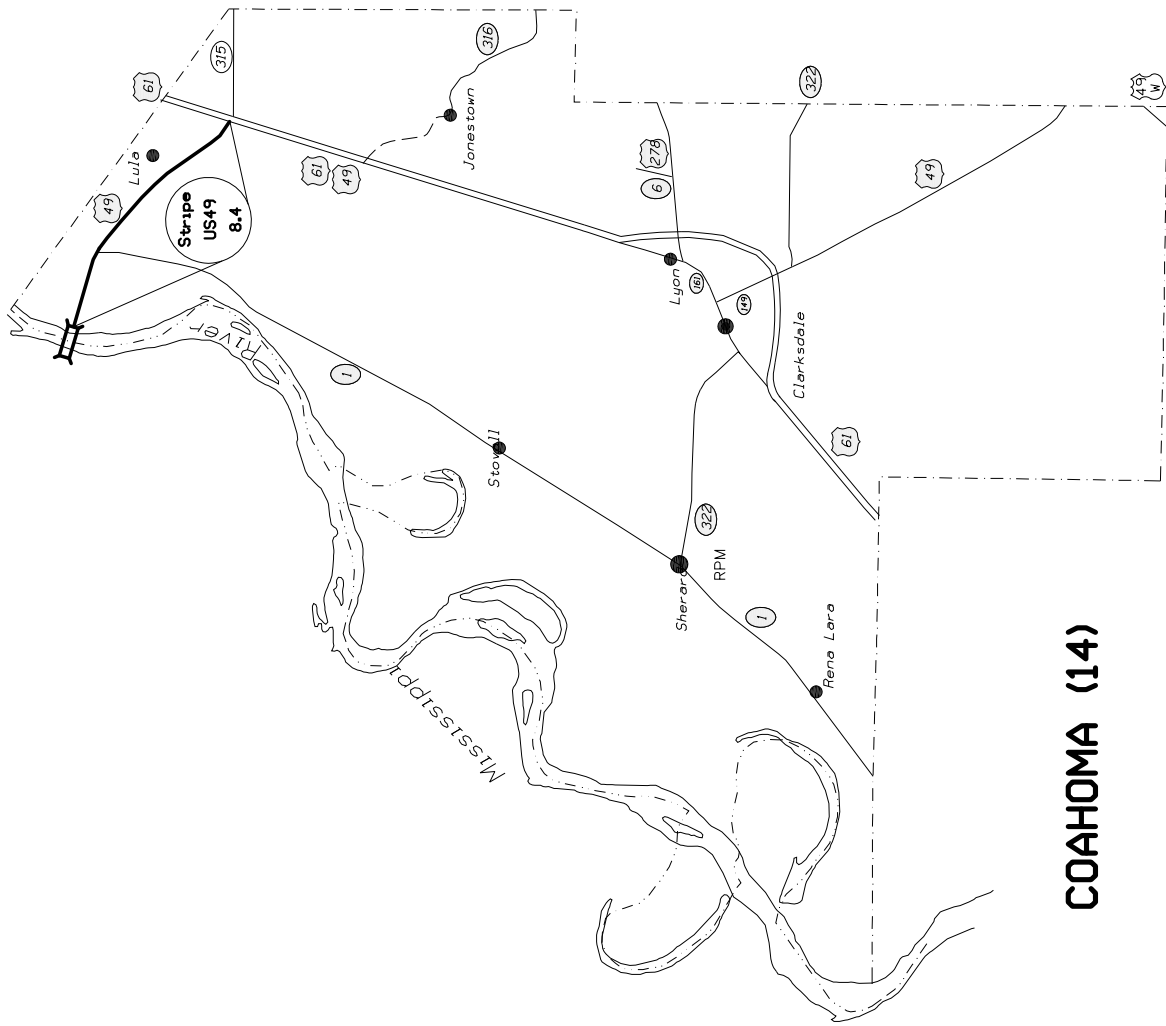

COAHOMA (14)

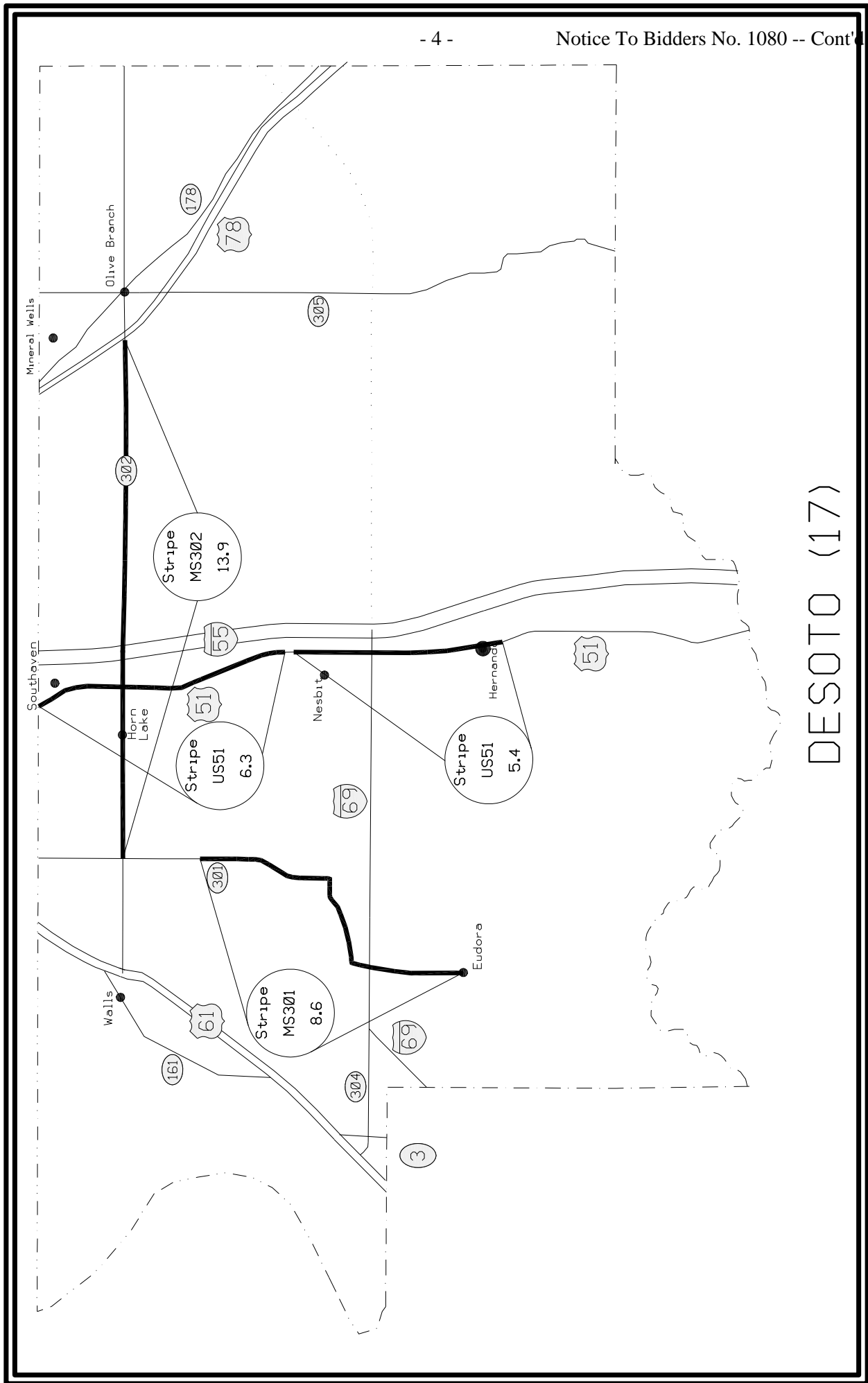

DESOTO (17)

LAFAYETTE (36)

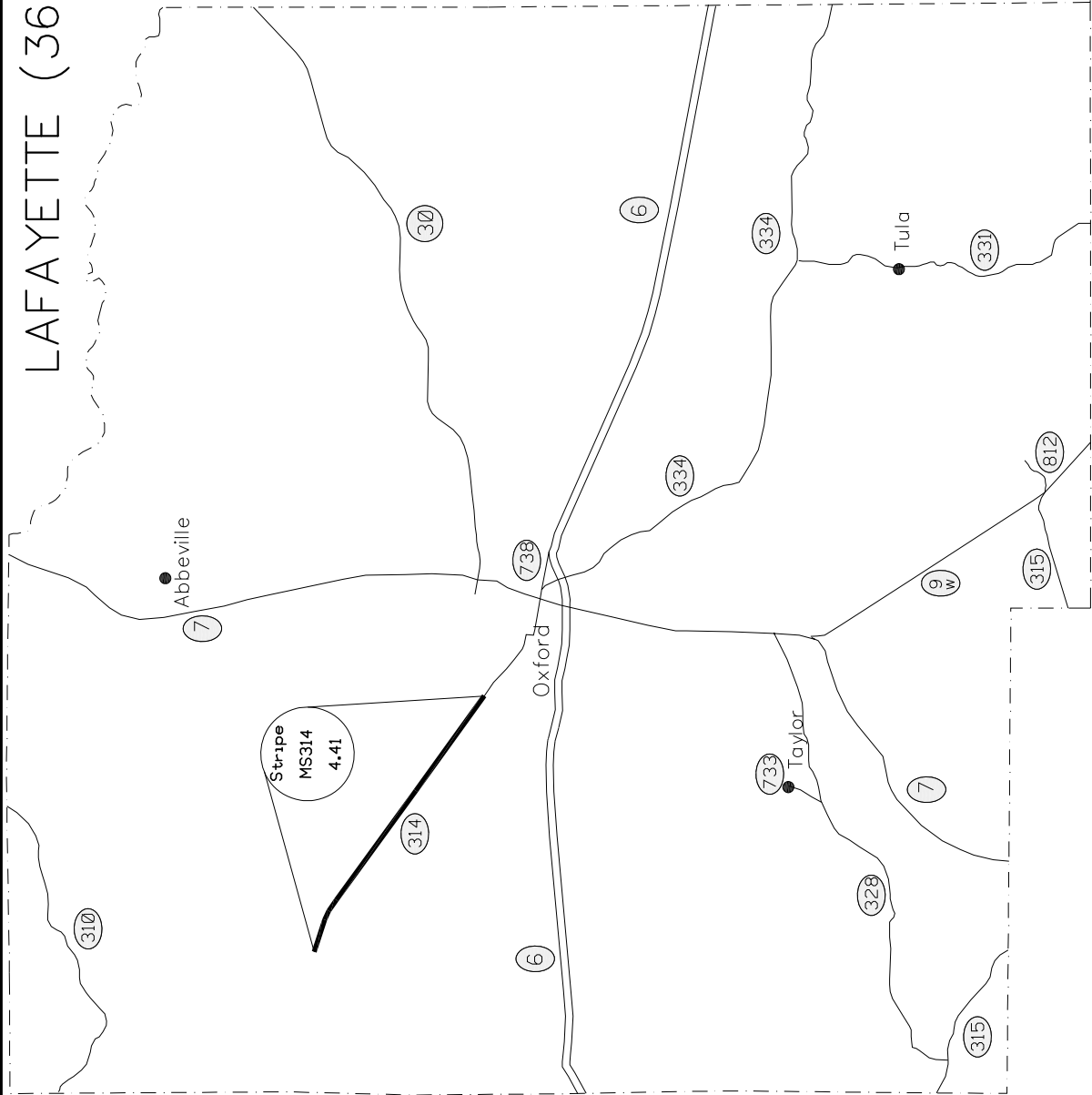

TATE (69)

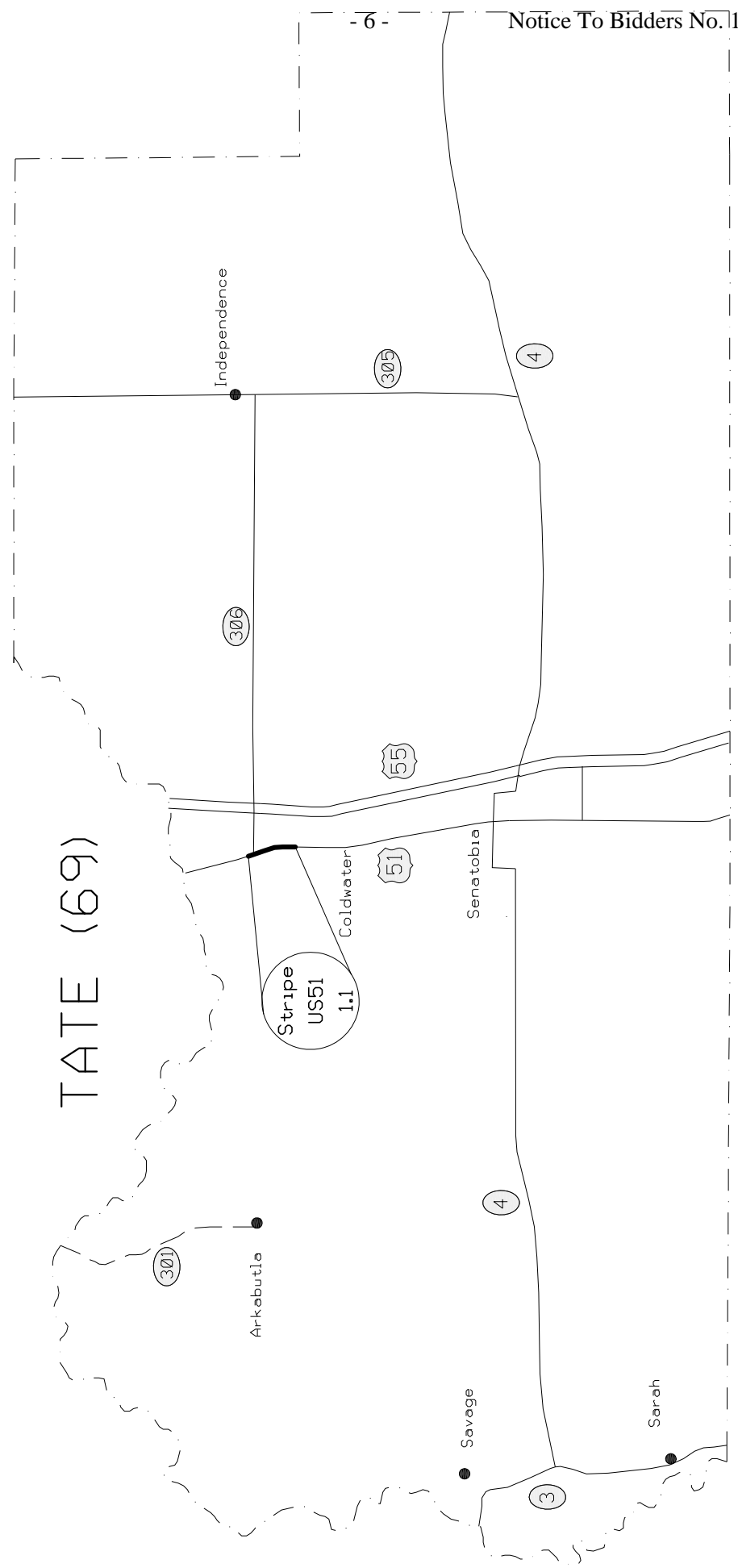

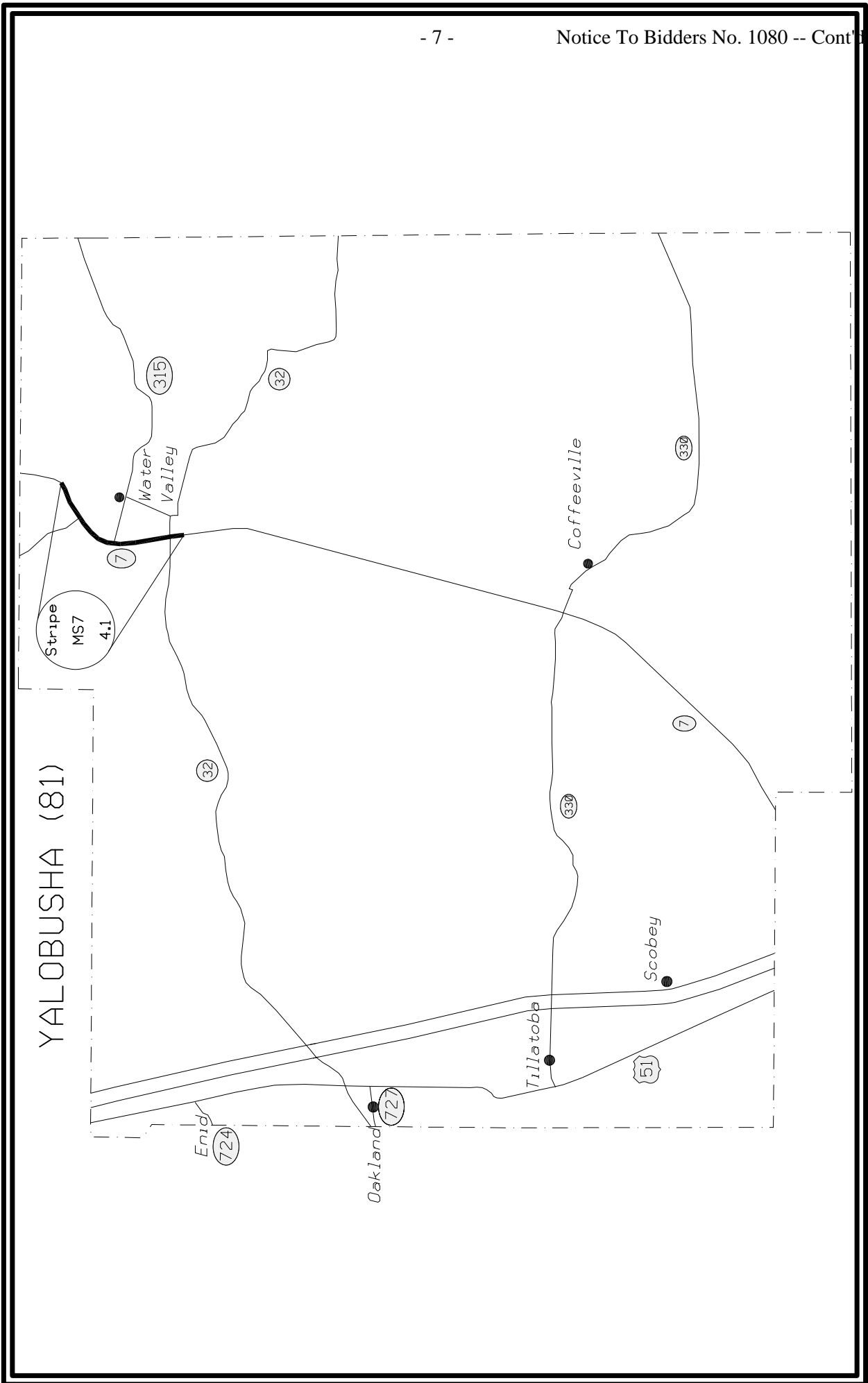

MISSISSIPPI DEPARTMENT OF TRANSPORTATION

SPECIAL PROVISION NO. 907-626-3

CODE: (SP)

DATE: 01/17/2017

SUBJECT: Thermoplastic Markings

Section 626, Thermoplastic Traffic Markings, of the 2017 Edition of the Mississippi Standard Specifications for Road and Bridge Construction is hereby amended as follows:

907-626.03.1.2--Construction Details. After the first sentence of the eighth paragraph of Subsection 626.03.1.2 on Page 494, add the following.

For 4-inch stripe, additional beads by the drop-on method shall be applied at a rate of not less than two pounds of beads per 100 feet of four-inch stripe.

907-626.04--Method of Measurement. After the second paragraph of Subsection 626.04 on Page 495, add the following.

Four-inch equivalent detail traffic stripe will be measured by the linear foot from end-to-end of individual stripes. Measurements will be made along the surface of each stripe and will exclude skip intervals where skips are specified. Stripes more than four inches in width will be converted to equivalent lengths of four-inch stripe.

After the last paragraph of Subsection 626.04 on Page 495, add the following.

When transverse railroad bands, pedestrian crosswalks and stop lines are measured by the linear foot of 4-inch equivalent stripe, stripes more than four inches in width will be converted to equivalent lengths of four-inch widths.

907-626.05--Basis of Payment. Add the following pay items to the list of pay items on pages 495 & 496.

907-626-A: 4" Thermoplastic Traffic Stripe, Skip White	- per linear foot or mile
907-626-B: 4" Thermoplastic Traffic Stripe, Continuous White	- per linear foot or mile
907-626-C: 4" Thermoplastic Edge Stripe, Continuous White	- per linear foot or mile
907-626-D: 4" Thermoplastic Traffic Stripe, Skip Yellow	- per linear foot or mile
907-626-E: 4" Thermoplastic Traffic Stripe, Continuous Yellow	- per linear foot or mile
907-626-F: 4" Thermoplastic Edge Stripe, Continuous Yellow	- per linear foot or mile

- 907-626-G: Thermoplastic Detail Stripe, Color, 4" Equivalent Length - per linear foot
- 907-626-H: Thermoplastic Legend, Color, 4" Equivalent Length - per linear foot
or square foot

Striping on Various Routes throughout the District, known as State Project No. MP-2000-00(090) / 306461301 in District 2.

Line No.	Item Code	Adj Code	Quantity	Units	Description [Fixed Unit Price]
Roadway Items					
0010	618-A001		1	Lump Sum	Maintenance of Traffic
0020	626-A001		38	Mile	6" Thermoplastic Double Drop Traffic Stripe, Skip White
0030	626-A004		10	Mile	6" Thermoplastic Traffic Stripe, Skip White
0040	626-C002		56	Mile	6" Thermoplastic Double Drop Edge Stripe, Continuous White
0050	626-C004		47	Mile	6" Thermoplastic Edge Stripe, Continuous White
0060	626-D001		37	Mile	6" Thermoplastic Double Drop Traffic Stripe, Skip Yellow
0070	626-D003		22	Mile	6" Thermoplastic Traffic Stripe, Skip Yellow
0080	626-E001		42	Mile	6" Thermoplastic Double Drop Traffic Stripe, Continuous Yellow
0090	626-E004		30	Mile	6" Thermoplastic Traffic Stripe, Continuous Yellow
0100	626-G002		41,330	Linear Feet	Thermoplastic Detail Stripe, White
0110	626-G003		17,012	Linear Feet	Thermoplastic Detail Stripe, Yellow
0120	626-G004		91,265	Linear Feet	Thermoplastic Double Drop Detail Stripe, White
0130	626-G005		34,231	Linear Feet	Thermoplastic Double Drop Detail Stripe, Yellow
0140	626-H001		15,403	Square Feet	Thermoplastic Double Drop Legend, White
0150	626-H002		17,625	Linear Feet	Thermoplastic Double Drop Legend, White
0160	626-H004		7,648	Square Feet	Thermoplastic Legend, White
0170	626-H005		18,900	Linear Feet	Thermoplastic Legend, White
0172	907-626-A001		6	Mile	4" Thermoplastic Traffic Stripe, Skip White
0174	907-626-C001		6	Mile	4" Thermoplastic Edge Stripe, Continuous White
0176	907-626-D002		6	Mile	4" Thermoplastic Traffic Stripe, Skip Yellow
0178	907-626-E002		6	Mile	4" Thermoplastic Traffic Stripe, Continuous Yellow
0180	907-626-G001		8,600	Linear Feet	Thermoplastic Detail Stripe, White, 4" Equivalent Length