

GENERAL INDEX

INCLUDED THIS PROJECT	BEGIN WITH SHEET
<input checked="" type="checkbox"/> ROADWAY	1
<input checked="" type="checkbox"/> PERMANENT SIGNS	1001
<input type="checkbox"/> TRAFFIC SIGNALS	2001
<input type="checkbox"/> ITS COMPONENTS	3001
<input type="checkbox"/> LIGHTING	4001
<input type="checkbox"/> (RESERVED)	5001
<input checked="" type="checkbox"/> ROADWAY STANDARD DWGS	6001
<input type="checkbox"/> BOX CULVERT STD. DRAWINGS (LRFD)	7001
<input type="checkbox"/> BOX CULVERT STD. DRAWINGS (STD. SPEC.)	7501
<input checked="" type="checkbox"/> BRIDGE	8001
<input checked="" type="checkbox"/> CROSS SECTIONS	9001

BRIDGE STRUCTURES REQ'D.

BRIDGE NO. 184.2
SR 3/SR 4 ACROSS COLDWATER RIVER
STA. 478+85.92 TO STA. 484+98.08
SPANS: 1 @ 180', 1 @ 250', 1 @ 180'
SKEW: NORMAL TO CENTERLINE
TOTAL LENGTH: 612.16'

BRIDGE NO. 183.8
SR 3/SR 4 ACROSS ILLINOIS CENTRAL RAILROAD
STA. 502+23.90 TO STA. 506+26.10
SPANS: 1 @ 130', 1 @ 140', 1 @ 130'
SKEW: 10° 00' 00" RT. FWD.
TOTAL LENGTH: 402.20'

BOX BRIDGES REQ'D.

NONE

STATE OF MISSISSIPPI

MISSISSIPPI DEPARTMENT OF TRANSPORTATION

PLAN AND PROFILE OF PROPOSED
STATE HIGHWAY
FEDERAL AID PROJECT NO. BR-0072-05(011)

SR 3 BRIDGE REPLACEMENT (BR NOS. 183.8 & 184.2) BETWEEN
JUST WEST OF THE TUNICA/TATE CO. LINE AND PANOLA CO. LINE
TUNICA & TATE COUNTY

FMS CONST. NO.
103330/302000
103330/303000

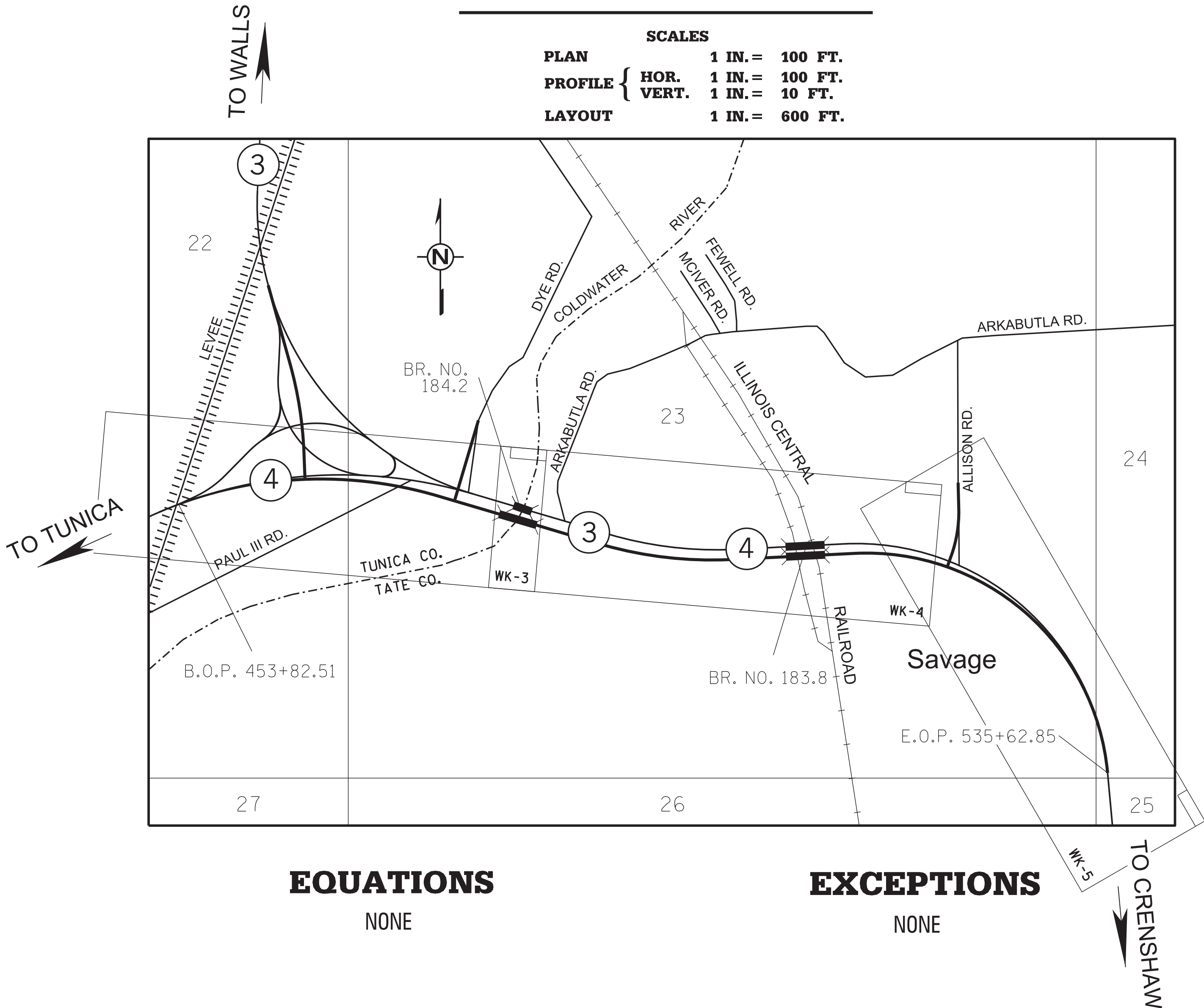

EQUATIONS

NONE

EXCEPTIONS

NONE

LENGTH DATA

LENGTH OF ROADWAY	7,165.98 FT.	1.357 MI.
LENGTH OF BRIDGES	1,014.36 FT.	0.192 MI.
LENGTH OF PROJECT (NET)	8,180.34 FT.	1.549 MI.
LENGTH OF EXCEPTIONS	0.00 FT.	0.000 MI.
LENGTH OF PROJECT (GROSS)	8,180.34 FT.	1.549 MI.

ROADWAY DESIGN
& SIGNING PLANS

STATE	PROJECT NUMBER	SHEET NO.
MISSISSIPPI	BR-0072-05(011)	1

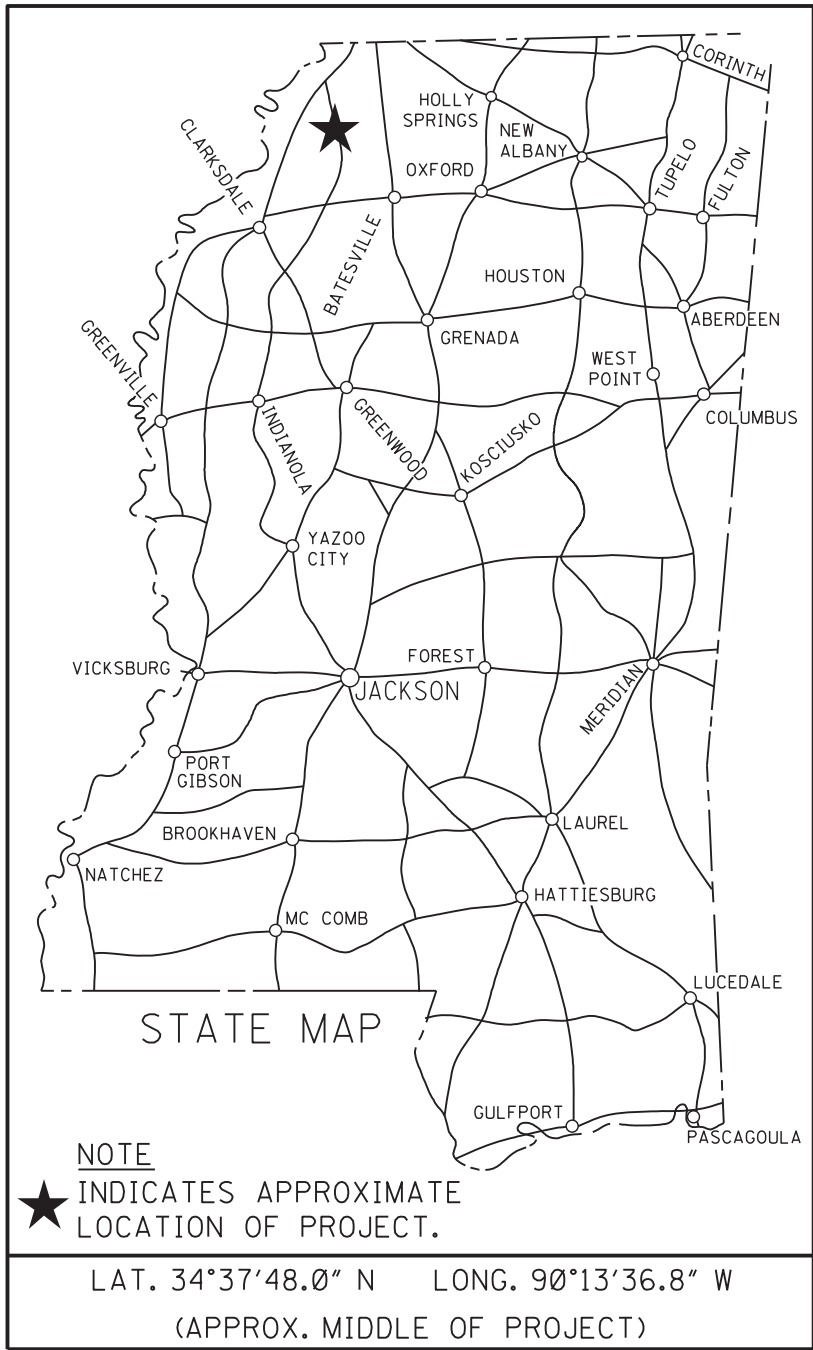

DESIGN CONTROL
65 MPH = V (SPEED DESIGN)
ADT (2021) = 2,900 : ADT (2041) = 3,900
DHV = 430 : D = 60 % T = 14 %

PERMITS ACQUIRED BY MDOT		
WETLANDS AND WATERS PERMITS (NECESSARY FOR ULTIMATE IMPROVEMENTS ONLY):		
	WATERS	WETLANDS
NATIONWIDE #14	<input checked="" type="checkbox"/>	<input checked="" type="checkbox"/>
NATIONWIDE (OTHER)*	<input checked="" type="checkbox"/>	<input checked="" type="checkbox"/>
GENERAL*	<input checked="" type="checkbox"/>	<input checked="" type="checkbox"/>
INDIVIDUAL (404)*	<input checked="" type="checkbox"/>	<input checked="" type="checkbox"/>
* ACQUISITION OF PERMITS FOR TEMPORARY IMPACTS DURING CONSTRUCTION ARE THE RESPONSIBILITY OF THE CONTRACTOR		
STORMWATER PERMIT <input checked="" type="checkbox"/>		
Y	REQUIRED, CNOI SUBMITTED BY MDOT (DISTURBED AREA = 5 ACRES)	
S	REQUIRED, CNOI TO BE SUBMITTED BY CONTRACTOR (1 TO 4.99 ACRES)	
N	NO STORMWATER PERMIT REQUIRED (<1 ACRE)	
APPROVED BY: _____		

P S & E DATE: 06/10/2020	
APPROVED:	
DEPUTY EXECUTIVE DIRECTOR / CHIEF ENGINEER	
EXECUTIVE DIRECTOR	
	

6/29/2021 2:51:00 PM DI. DGN6/29/2021 2:51:00 PM DI. DGN

5/18/2020 1:04:41 AM GN.DGN PLAN DIVISION ROADWAY MISSISSIPPI DEPARTMENT OF TRANSPORTATION

GENERAL NOTES

- 1

THE LOCATION AND SPACING OF SIGNS, SHOWN ON THE TRAFFIC CONTROL PLANS, ARE APPROXIMATE AND MAY BE ADJUSTED AS NECESSARY TO FIT FIELD CONDITIONS.
- 2

ALL TRAFFIC CONTROL DEVICES ON THIS PROJECT SHALL COMPLY WITH PART VI OF THE MUTCD (LATEST EDITION).
- 3

ALL PLASTIC DRUMS SHALL HAVE A BALLASTING COLLAR MADE FROM RECYCLED TRUCK TIRES OR OTHER SUITABLE MATERIAL.
- 4

25% SHRINKAGE FACTOR USED IN THE EARTHWORK CALCULATIONS IS FOR DESIGN ESTIMATING PURPOSES ONLY.
- 5

THE CONTRACTOR SHALL BE RESPONSIBLE FOR PROTECTING EXISTING STRUCTURES SUCH AS, BUT NOT LIMITED TO, PIPES, INLETS, APRONS, AND BRIDGES FROM DAMAGE WHICH MIGHT OCCUR DURING CONSTRUCTION. THE CONTRACTOR SHALL REPLACE OR REPAIR, AS DIRECTED BY THE ENGINEER, ANY STRUCTURES DAMAGED DURING THE LIFE OF THE CONTRACT. NO PAYMENT WILL BE MADE FOR REPLACEMENT OR REPAIR OF DAMAGED ITEMS.
- 6

THE TOP THREE FEET AND VARIABLE OF THE DESIGN SOIL (BOTH NATURAL AND EMBANKMENT) SHALL BE CONSTRUCTED OF SOIL CLASSIFIED AS B-9 OR BETTER, PER AASHTO DESIGNATION M 145-91. EXTREME CARE SHALL BE EXERCISED IN UNDERCUT AREAS, AND THE UNDERCUT DEPTH MAY BE ADJUSTED AT CROSS DRAINS AS DIRECTED BY THE ENGINEER. FOR ADDITIONAL DETAILS THE CONTRACTOR IS REFERRED TO THE NOTICE TO BIDERS ON DESIGN SOIL MATERIAL IN THE CONTRACT PROPOSAL DOCUMENT.
- 7

ALL PIPE JOINTS ARE TO BE WRAPPED IN 24-INCH WIDE TYPE V GEOTEXTILE FABRIC. ALL PICKUP HOLES SHALL BE PLUGGED WITH PLASTIC INSERTS AND BITUMINOUS SEALER TO THE SATISFACTION OF THE ENGINEER (NOT A SEPARATE PAY ITEM).
- 8

VOIDS CREATED BY THE REMOVAL OF, BUT NOT LIMITED TO, POSTS, CONCRETE ANCHORS, AND FOOTINGS SHALL BE BACKFILLED AND TAMPED IN ACCORDANCE WITH SECTION 203 OF THE MISSISSIPPI STANDARD SPECIFICATIONS FOR ROAD AND BRIDGE CONSTRUCTION, THE COST OF WHICH WILL BE ABSORBED IN OTHER ITEMS BID.
- 9

UTILITIES ON THE DRAWINGS ARE SHOWN IN THEIR ORIGINAL LOCATION BASED UPON THE BEST INFORMATION AVAILABLE TO THE ENGINEER. UTILITIES THAT WERE FOUND TO BE IN CONFLICT WITH CONSTRUCTION HAVE BEEN RELOCATED. PERMITS ARE ON FILE WITH THE DEPARTMENT SHOWING THE APPROXIMATE LOCATION OF UTILITIES RELOCATED WITHIN THE RIGHT-OF-WAY. THE ENGINEER CAN NOT AND DOES NOT WARRANT THAT THIS INFORMATION IS COMPLETE OR ACCURATE. THE CONTRACTOR MUST COORDINATE DIRECTLY WITH THE INVOLVED UTILITY OWNERS TO HAVE UNDERGROUND UTILITY LINES FIELD LOCATED IN ADVANCE OF CONSTRUCTION.
- 10

WORK ON STRUCTURES FOR THIS PROJECT REQUIRES EXCAVATION IN THE IMMEDIATE VICINITY OF TRAFFIC AND ADJACENT PROPERTIES. THEREFORE, THE RISK OF A FAILURE OCCURRING DURING EXCAVATION REQUIRES THAT EXTREME CAUTION BE EXERCISED. THE CONTRACTOR SHALL BE RESPONSIBLE FOR PLACING WHAT BRACING, SHORING, OR GROUND SUPPORT SYSTEM THAT IS DEEMED NECESSARY TO PREVENT A FAILURE AND PROTECT THE PERSONS WORKING NEAR THE EXCAVATION, THE PUBLIC THAT MAY BE ABOVE THE EXCAVATION, OR ANY STRUCTURES ADJACENT TO THE EXCAVATION. ALL COSTS FOR DESIGNING, DRAWING, AND CONSTRUCTING THE FACILITY SHALL BE INCLUDED IN THE PRICE BID FOR CONTRACT ITEMS.
- 11

SOME WORK IS REQUIRED OUTSIDE THE PROJECT LIMITS. NO ADDITIONAL COMPENSATION WILL BE MADE FOR SUCH WORK EXCEPT AS PROVIDED BY SPECIFIC PAY ITEMS INCLUDED IN THE PLANS.
- 12

WIRE FENCE BACKING WILL BE REQUIRED FOR ALL SILT FENCE. (SEE WK. NO. ECD-3)
- 13

FOR LIST OF PUBLIC UTILITIES, SEE WK. NO. 3.
- 14

FLUORESCENT ORANGE SHEETING SHALL BE USED ON ALL CONSTRUCTION AND TRAFFIC CONTROL SIGNS EXCEPT FOR THOSE DESIGNATED ON THE PLANS TO BE BLACK LEGEND AND BORDER ON WHITE BACKGROUND.
- 15

THE COST OF ANY COLLARS REQUIRED TO CONNECT CONCRETE FLARED END SECTIONS TO NON-CONCRETE PIPE SECTIONS SHALL BE ABSORBED IN THE COST FOR NON-CONCRETE PIPE.
- 16

VEGETATIVE MATERIAL WILL BE REMOVED PRIOR TO PLACEMENT OF GRANULAR MATERIAL. THE COST OF WHICH SHALL BE ABSORBED IN OTHER ITEMS BID.
- 17

ALL DIMENSIONS AND SPACINGS FOR BRIDGE RAIL CONNECTORS SHALL BE VERIFIED IN THE FIELD BY THE CONTRACTOR PRIOR TO FABRICATION.

GENERAL NOTES (CONT.)

- 18

THE CONTRACTOR SHALL COVER ANY TEMPORARY TRAFFIC CONTROL SIGNS SHOWN IN THE TRAFFIC CONTROL PLAN THAT DO NOT APPLY TO THE CURRENT PHASE.
- 19

REMOVAL OF RAISED PAVEMENT MARKERS THAT ARE IN CONFLICT WITH REQUIRED CONSTRUCTION IS NOT CONSIDERED A SEPARATE PAY ITEM. COST TO BE ABSORBED IN OTHER ITEMS BID.
- 20

REMOVAL OF OBJECT MARKERS IS NOT CONSIDERED A SEPARATE PAY ITEM, AND SHALL BE ABSORBED IN OTHER ITEMS BID.
- 21

WHERE MILLING IS REQUIRED, THE CONTRACTOR SHALL PROVIDE OUTLETS IN THE EXISTING SHOULDERS AT SUFFICIENT INTERVALS TO PREVENT POOLING OR STANDING WATER ON THE MILLED SURFACE, THE COST OF WHICH SHALL BE ABSORBED IN OTHER ITEMS BID.
- 22

THE EROSION CONTROL DEVICES REFERENCED IN THESE PLANS ARE A MINIMUM REQUIREMENT. IT IS THE RESPONSIBILITY OF THE CONTRACTOR TO ENSURE THAT SILT DOES NOT LEAVE THE RIGHT OF WAY OR CONTAMINATE WATERS OF THE U.S. DURING CONSTRUCTION. THE CONTRACTOR SHALL SUBMIT AN EROSION CONTROL PLAN PRIOR TO COMMENCEMENT OF WORK AND MAINTAIN THE PLAN DURING CONSTRUCTION. ANY ADDITIONAL SILT BASINS NOT SHOWN IN THE PLANS SHALL BE INCLUDED IN THE CONTRACTOR'S EROSION CONTROL PLAN PRIOR TO SUBMITTING FOR APPROVAL.
- 23

PRIOR TO EARTHWORK OPERATIONS, THE EXISTING TOP 6" TOPSOIL IS TO BE STRIPPED AND STOCKPILED. AFTER THE GRADING OPERATIONS ARE COMPLETED, SAID TOPSOIL SHALL BE PLACED ON ALL AREAS THAT ARE NOT TO BE PAVED OR OTHERWISE PROTECTED, IN ACCORDANCE WITH SECTION 211 OF THE SPECIFICATIONS, OR THE VEGETATION SCHEDULE (SEE WK. NO. VS-1). EXISTING TOPSOIL AND ALL COSTS ASSOCIATED WITH STRIPPING, HAULING, STOCKPILING, AND PLACEMENT OF THE EXISTING TOPSOIL IS TO BE ABSORBED IN OTHER EARTHWORK ITEMS.
- 24

THE CLEARING LIMITS ADJACENT TO THE STREAM AT STATION 481+85, SEE ECP-RB-3. THE CLEARING LIMITS SHOWN ON THESE SHEETS ARE ONLY FOR THE RIPARIAN BUFFER. CLEARING LIMITS AT OTHER LOCATIONS SHOULD STILL APPLY.
- 25

THE CONTRACTOR IS RESPONSIBLE FOR FIELD-VERIFICATION OF EXISTING GRADES AND MAKING ADJUSTMENTS AS NECESSARY WITH THE APPROVAL OF THE PROJECT ENGINEER.
- 26

TEMPORARY STRIPING SHALL CONFORM TO FINISHED STRIPE SPECIFICATIONS FOR ALIGNMENT, NEATNESS, AND STRAIGHTNESS.
- 27

IF COLORS ARE USED ON PLAN/PROFILE SHEETS, THEY ARE INTENDED TO VISUALLY EASE THE LOCATION OF ELEMENTS FOR USERS OF THESE DRAWINGS. ALTHOUGH THE INTENT IS TO CATEGORIZE EVERYTHING AS EITHER EXISTING OR PROPOSED, IT IS THE END USER'S RESPONSIBILITY TO ENSURE ALL ELEMENTS ARE INTERPRETED CORRECTLY, REGARDLESS OF COLOR.
- 28

SEE BRIDGE PLANS FOR DETAILED INDEX SHEET(S), ESTIMATED AND SUMMARY OF QUANTITY SHEETS, AND EROSION CONTROL SHEETS.
- 29

ALL ADDENDA TO THESE PLANS WILL BE POSTED TO WWW.MDOT.MS.GOV UNDER THE PROPOSAL ADDENDA COLUMN. BIDDERS ARE ADVISED THAT HARD COPIES OF ANY ADDENDA FOR THIS PROJECT WILL NOT BE MAILED. IT IS THE BIDDER'S RESPONSIBILITY TO CHECK AND SEE IF ANY ADDENDA HAVE BEEN POSTED FOR THIS PROJECT.
- 30

THE COST FOR REMOVAL OF ALL HEADWALLS AND WINGWALLS (PIPES, BOX CULVERTS, AND BOX BRIDGES) SHALL BE ABSORBED IN OTHER ITEMS BID.

					BY	MISSISSIPPI DEPARTMENT OF TRANSPORTATION GENERAL NOTES	
					REVISION		
					DATE	PROJ. NO.: BR-0072-05(011) COUNTY: TUNICA & TATE	
					DESIGN TEAM	FA	FILENAME: GN.DGN CHECKED DATE
						<div><div><div>JOHN M. REESE REGISTERED PROFESSIONAL ENGINEER 5-20-2014 12253 STATE OF MISSISSIPPI</div></div><div>WORKING NUMBER GN-1 SHEET NUMBER 4</div></div>	

GENERAL NOTES (CONT.)

STATE	PROJECT NO.
MISS.	BR-0072-05(011)

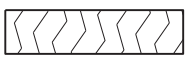
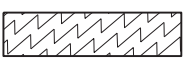
- 31) THE CONTRACTOR SHALL BE RESPONSIBLE FOR MAINTAINING AND RELOCATING MAIL BOXES AS NECESSARY TO MAINTAIN CONTINUOUS MAIL SERVICE THROUGHOUT THE LIFE OF THE PROJECT, THE COST OF WHICH SHALL BE ABSORBED IN OTHER ITEMS BID.
- 32) THE BRIDGE DECKS SHALL BE GROOVED AND ALL BRIDGE JOINTS SHALL BE SEALED PRIOR TO OPENING THE BRIDGES TO TRAFFIC.
- 33) STORAGE OF FLAMMABLE MATERIALS WILL NOT BE ALLOWED UNDER ANY BRIDGE STRUCTURES.
- 34) INSTALLATION DATES SHALL BE CLEARLY WRITTEN IN BOLD BLACK MARKINGS ON THE BACK BOTTOM HALF OF ALL SIGNS WITH A PERMANENT MARKING STICK THAT IS WATERPROOF, FADE RESISTANT, AND MARKS ON WET OR DRY SURFACES.
- 35) ALL POST, PIPE, AND I-BEAM LENGTHS IN THESE PLANS ARE ESTIMATES. POST LENGTHS FOR ALL SIGNS SHALL BE VERIFIED IN THE FIELD BY THE CONTRACTOR PRIOR TO FABRICATION.
- 36) ALL EXISTING SIGNS WHICH ARE TO BE REMOVED AS A PART OF THIS PROJECT THAT ARE NOT IN CONFLICT WITH CONSTRUCTION SHALL REMAIN IN PLACE UNTIL NEW SIGNS ARE INSTALLED UNLESS NOTED OR DIRECTED OTHERWISE BY THE PROJECT ENGINEER. ROADWAY SIGNS THAT ARE IN CONFLICT WITH CONSTRUCTION SHALL BE REMOVED AND RELOCATED BY THE CONTRACTOR AS DIRECTED BY THE ENGINEER, THE COST OF WHICH SHALL BE ABSORBED IN OTHER ITEMS BID.
- 37) ALL EXISTING SIGNS AND SUPPORTS REMOVED UNDER THIS PROJECT SHALL BECOME THE PROPERTY OF THE CONTRACTOR AND ARE NOT A SEPARATE PAY ITEM.
- 38) DIRECT-APPLIED LEGEND, BORDER, AND/OR SHIELDS ARE TO BE USED ON ALL GUIDE SIGNS. DIGITALLY PRODUCED SIGN COPY, SHIELDS, LEGEND, SYMBOLS, OR IMAGES WILL NOT BE ALLOWED WITHOUT WRITTEN APPROVAL FROM MDOT'S PROJECT ENGINEER.
- 39) EXISTING DRAIN PIPES, CULVERTS, CROSS DRAINS, AND OTHER DRAINAGE STRUCTURES THAT ARE TO REMAIN SHALL BE CLEANED OF SILT, TRASH, AND DEBRIS SATISFACTORILY TO THE ENGINEER. ALL COSTS OF SAID CLEANING WILL BE CONSIDERED SUBSIDIARY TO THE CONTRACT AND WILL NOT BE MEASURED AND PAID FOR DIRECTLY. EXISTING DRAIN PIPES, CULVERTS, SIDE DRAINS, AND CROSS DRAINS WITHIN THE PROJECT LIMITS THAT ARE NOT TO BE UTILIZED SHALL BE REMOVED OR COMPLETELY PLUGGED WITH FLOWABLE FILL, AND THE COST TO BE ABSORBED IN OTHER ITEMS BID.
- 40) ALL PAVEMENT MARKING SHALL BE FIELD LOCATED BY THE ENGINEER AND THE CONTRACTOR AT THE NEAREST PRACTICAL LOCATION INDICATED ON THE PLAN SHEETS.
- 41) ALL PROPOSED PAVEMENT MARKINGS, GUARDRAIL, AND PERMANENT SIGNING SHALL BE INSTALLED BEFORE OPENING THE NEW FACILITY TO TRAFFIC, UNLESS DIRECTED AND SPECIFICALLY APPROVED OTHERWISE BY THE ENGINEER.
- 42) DOUBLE DROP THERMOPLASTIC WILL BE USED ON ALL BRIDGE DECKS. IT IS THE RESPONSIBILITY OF THE CONTRACTOR TO PROTECT PREFORMED JOINT MATERIAL. ANY DAMAGE CAUSED BY THE THERMOPLASTIC WILL BE REPAIRED AT NO COST TO THE STATE.
- 43) AREAS ON WK. NOS. 4 AND 4A MARKED  INDICATE ENVIRONMENTALLY SENSITIVE AREAS TO BE COVERED WITH A 5' RIPRAP BERM. CLEARING ACTIVITIES WILL BE LIMITED TO SAWS ONLY (NO DOZERS OR OTHER MECHANIZED CLEARING WHICH WILL DISTURB THE NATURAL GROUND SURFACE), NO GRUBBING WILL BE ALLOWED. CONSTRUCTION MATS SHALL BE USED TO LIMIT NATURAL GROUND DISTURBANCE DURING CONSTRUCTION (COST TO BE ABSORBED IN OTHER ITEMS BID). MECHANIZED EQUIPMENT WILL BE ALLOWED WITHIN THE AREA ONCE BRIDGE CONSTRUCTION AND/OR RIPRAP PLACEMENT BEGINS, AND THE EXISTING GROUND IS SUFFICIENTLY PROTECTED AS PER THE ENGINEER.
- 44) AREAS ON WK. NOS. 4 AND 4A MARKED  INDICATE ENVIRONMENTALLY SENSITIVE AREAS TO BE COVERED WITH ROADWAY EMBANKMENT. CLEARING ACTIVITIES WILL BE LIMITED TO SAWS ONLY (NO DOZERS OR OTHER MECHANIZED CLEARING WHICH WILL DISTURB THE NATURAL GROUND SURFACE), NO GRUBBING WILL BE ALLOWED. MECHANIZED EQUIPMENT WILL BE ALLOWED WITHIN THE AREA ONCE EARTHWORK FILL OPERATIONS BEGIN. PRIOR TO PLACING THE FIRST LIFT OF EMBANKMENT MATERIAL AND WITHIN THE LIMITS OF THE SENSITIVE AREA, THE GROUND SHALL BE COVERED WITH TYPE V GEOTEXTILE FABRIC, NON-WOVEN.