

SECTION 905 -- PROPOSAL (CONTINUED)

I (We) hereby certify by digital signature and electronic submission via Bid Express of the Section 905 proposal below, that all certifications, disclosures and affidavits incorporated herein are deemed to be duly executed in the aggregate, fully enforceable and binding upon delivery of the bid proposal. I (We) further acknowledge that this certification shall not extend to the bid bond or alternate security which must be separately executed for the benefit of the Commission. This signature does not cure deficiencies in any required certifications, disclosures and/or affidavits. I (We) also acknowledge the right of the Commission to require full and final execution on any certification, disclosure or affidavit contained in the proposal at the Commission's election upon award. Failure to so execute at the Commission's request within the time allowed in the Standard Specifications for execution of all contract documents will result in forfeiture of the bid bond or alternate security.

Bidder acknowledges receipt of and has added to and made a part of the proposal and contract documents the following addendum (addenda):

ADDENDUM NO. <u> 1 </u>	DATED <u> 5/18/2022 </u>	ADDENDUM NO. _____	DATED _____
ADDENDUM NO. _____	DATED _____	ADDENDUM NO. _____	DATED _____
ADDENDUM NO. _____	DATED _____	ADDENDUM NO. _____	DATED _____

Number	Description
1	Revised or Added Plan Sheet Nos. 8001, 8007 & 8026; Amendment EBSx Download Required.

TOTAL ADDENDA: 1
(Must agree with total addenda issued prior to opening of bids)

Respectfully Submitted,

DATE _____

Contractor

BY _____
Signature

TITLE _____

ADDRESS _____

CITY, STATE, ZIP _____

PHONE _____

FAX _____

E-MAIL _____

(To be filled in if a corporation)

Our corporation is chartered under the Laws of the State of _____ and the names, titles and business addresses of the executives are as follows:

_____ President	_____ Address
_____ Secretary	_____ Address
_____ Treasurer	_____ Address

The following is my (our) itemized proposal.
STBG-0041-02(022)/ 106980301000
Carroll County(ies)

Revised 01/26/2016

ADDENDUM

STATE	PROJECT NO.
MISS.	ΔSTBG-0041-02(022)

DESCRIPTION OF SHEETS	WORKING NUMBER	SHEET NUMBER	DESCRIPTION OF SHEETS CONT'D	WORKING NUMBER	SHEET NUMBER
DETAILED INDEX (BRIDGE)	DI-BR-1	8001			
SUMMARY OF QUANTITIES (BRIDGE)	SO-BR-1	8002	GENERALIZED SOIL PROFILE SHEETS		8026
SR 35 OVER BIG SAND CREEK BRIDGE AT STA. 13+98.88			GENERALIZED SOIL PROFILE SR 35 OVER BIG SAND CREEK	GSP-1	
GENERAL NOTES & ESTIMATED QUANTITIES	1 OF 23	8003	DETOUR BRIDGE		
SR 35 OVER BIG SAND CREEK LAYOUT	2 OF 23	8004	SR 35 OVER BIG SAND CREEK DETOUR	DB-1	8027
SR 35 OVER BIG SAND CREEK FOUNDATION PLAN	3 OF 23	8005			
END BENT NO. 1 DETAILS	4 OF 23	8006	EROSION CONTROL PLANS		
END BENT NO. 4 DETAILS	5 OF 23	8007	EROSION CONTROL PLAN LAYOUT	EC-BR-1	8028
END BENT DETAILS	6 OF 23	8008	EROSION CONTROL PLAN FOUNDATION PLAN	EC-BR-2	8029
INT. BENT NO. 2 DETAILS	7 OF 23	8009			
INT. BENT NO. 3 DETAILS	8 OF 23	8010			
121'- $\frac{1}{16}$ " SPAN NO. 1 DETAILS	9 OF 23	8011			
131'- $\frac{1}{16}$ " SPAN NO. 3 DETAILS	10 OF 23	8012			
SPAN NO. 1 & 3 DETAILS TYPICAL SECTION	11 OF 23	8013			
150'-0" SPAN NO. 2 DETAILS	12 OF 23	8014			
SPAN NO. 2 DETAILS TYPICAL SECTION	13 OF 23	8015			
ADDITIONAL SPAN DETAILS	14 OF 23	8016			
MISCELLANEOUS SPAN DETAILS	15 OF 23	8017			
LIGHTING BRACKET DETAILS	16 OF 23	8018			
120 FT. BEAM NO. 120-1 DETAILS (TYPE FIB-54)	17 OF 23	8019			
150 FT. BEAM NO. 150-1 DETAILS (TYPE FIB-63)	18 OF 23	8020			
130 FT. BEAM NO. 130-1 DETAILS (TYPE FIB-54)	19 OF 23	8021			
15° L.F. SKEW BEAM END DETAILS	20 OF 23	8022			
BEARING PAD DETAILS	21 OF 23	8023			
SPECIAL DESIGN COMBINATION 42" RAILING DETAILS	22 OF 23	8024			
APPROACH SLAB DETAILS	23 OF 23	8025			

BRIDGE DIVISION		
REVISIONS		
DATE	SHEET NO.	BY
4/15/2022	8001, 8003, & 8024	SEY
5/12/2022	8026	SEY
5/17/2022	8007	SEY

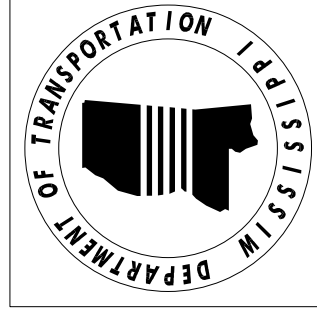

MISSISSIPPI DEPARTMENT OF TRANSPORTATION	
BRIDGE AT STA. 13+98.88	
SR 35 OVER BIG SAND CREEK	
FMS: 106980 / 101000	WORKING NUMBER
COUNTY: CARROLL	DJ-BR-1
PROJECT NUMBER: ΔSTBG-0041-02(022)	SHEET NUMBER
DESIGNER: <i>[Signature]</i>	8001
DETAILER: <i>[Signature]</i>	
CHECKER: <i>[Signature]</i>	
DATE: 4/15/2022	
REVISION	
BY	
SEY	

ADDENDUM

STATE	PROJECT NO.
MISS.	BR-0041-02(022)

PLATE 1

SOIL STRENGTHS		
ZONE	C (ksf)	φ (pcf)
1A	1.4	0
1B	0.0	36
2	3.5	0
3A	0.0	38
3B	0.0	40

* ASSIGNED

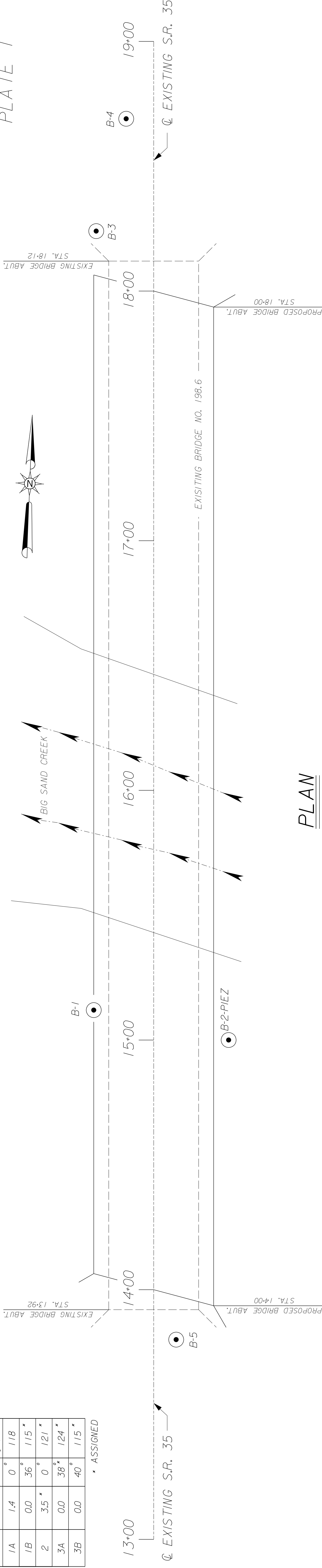

PLAN

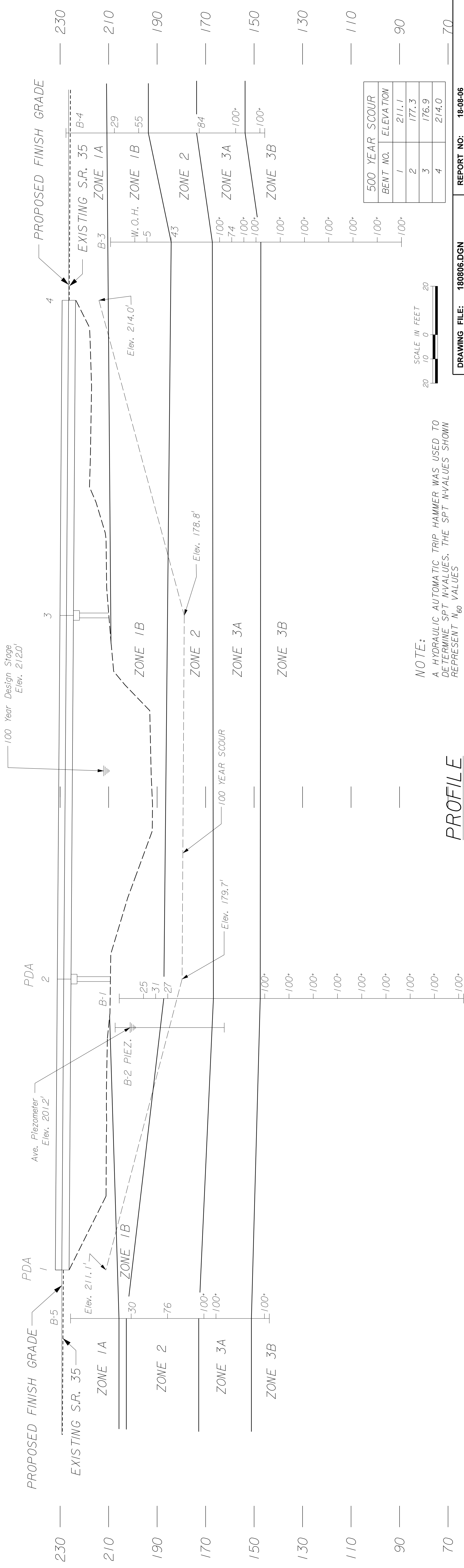

SCALE IN FEET
20 10 0 20

PROFILE

NOTE:
A HYDRAULIC AUTOMATIC TRIP HAMMER WAS USED TO DETERMINE SPT N-VALUES. THE SPT N-VALUES SHOWN REPRESENT N_{60} VALUES

ZONE 1 - ALLUVIAL

- 1A - FIRM TO STIFF, LIGHT BROWN TO DARK GRAY, ORGANICS, LEAN CLAY (CL) AND SILT (ML) WITH SOME SAND
- 1B - LOOSE TO DENSE, BROWN, GRAY, GREENISH, SILTY SAND (SM) AND CLAYEY SAND (SC)

ZONE 2 - KOSCIUSKO FORMATION

- 2 - VERY STIFF TO HARD, DARK GRAY TO DARK BROWN, BRITTLE, MICACEOUS, ORGANICS, CLAY (CH) AND ELASTIC SILT (MH) WITH SOME SAND

ZONE 3 - WINONA FORMATION

- 3A - VERY DENSE, BLUSH GREENISH, BROWN, GLAUCONITIC, SILTY SAND (SM)
- 3B - VERY DENSE, BROWN, BLuish GREENISH TO LIGHT GRAY, CALCAREOUS, GLAUCONITIC, MICACEOUS, SILTY SAND (SM) WITH TRACES OF FOSSILS

NOTICE TO CONTRACTOR:

- THE GENERALIZED SOIL PROFILE SHOWN WITH ITS VARIOUS SOIL ZONE DESCRIPTIONS AND INDICATED BOUNDARIES IS BASED UPON AN ENGINEERING AND GEOLOGICAL INTERPRETATION OF ALL AVAILABLE GEOTECHNICAL INFORMATION BY THE GEOTECHNICAL BRANCH, MDOT AND MAY NOT NECESSARILY REFLECT THE ACTUAL VARIATION IN SUBSURFACE CONDITIONS BETWEEN BORINGS AND SAMPLES. DETAILED DATA AND FIELD INTERPRETATION OF CONDITIONS ENCOUNTERED IN INDIVIDUAL BORINGS ARE SHOWN ON THE BORING LOGS. THE GEOTECHNICAL REPORT IS AVAILABLE FOR INSPECTION THROUGH THE GEOTECHNICAL BRANCH.
- SOUND ENGINEERING JUDGEMENT WAS EXERCISED IN PREPARING THE SUBSURFACE INFORMATION PRESENTED ON THIS SHEET. THIS INFORMATION WAS PREPARED AND IS INTENDED FOR FOOT DESIGN AND ESTIMATE PURPOSES. ITS PRESENTATION ON THE PLANS OR ELSEWHERE IS FOR THE PURPOSE OF PROVIDING INFORMED USERS WITH ACCESS TO THE SAME INFORMATION AVAILABLE TO THE MOOT. THIS SUBSURFACE INFORMATION INTERPRETATION IS PRESENTED IN GOOD FAITH AND IS NOT INTENDED AS A SUBSTITUTE FOR PERSONAL INVESTIGATION, INDEPENDENT INTERPRETATIONS OR JUDGEMENT BY OTHERS.
- ALL STRUCTURAL DETAILS SHOWN ON THIS SHEET ARE FOR ILLUSTRATIVE PURPOSES ONLY AND MAY NOT BE INDICATIVE OF THE FINAL DESIGN CONDITIONS SHOWN ELSEWHERE IN THE CONTRACT PLANS.
- BRIDGE PLAN PROFILE STATIONING MAY NOT BE THE FINAL DESIGN (SEE NOTICE TO CONTRACTOR NOTE 3)

DRAWING FILE: 180806.DGN		REPORT NO: 18-08-06
MISSISSIPPI DEPARTMENT OF TRANSPORTATION		
GENERALIZED SOIL PROFILE		
S.R. 35 OVER BIG SAND CREEK		
STATION NO.: 14+00 BRIDGE NO. 198.6		
SITE NO: 18-08-1020		
PROJECT NO:	106980/301000	WORKING NUMBER
COUNTY:	BR-0041-02(022)	GSP-1
DESIGNED:	R.R.W.	DRAWN:
CHECKED:	M.L.D.	ISSUED:
DATE:	05/12/22	DATE:
		DATE:
		DATE:
		DATE: