



SM No. CSP9999093331

PROPOSAL AND CONTRACT DOCUMENTS

FOR THE CONSTRUCTION OF

15

Traffic Signal Improvements along US 45A, known as State Project No. SP-9999-09(333) / 109156301 in Clay County.

Project Completion: 03/31/2023

(STATE DELEGATED)

NOTICE

**BIDDERS MUST COMPLETE AN ONLINE REQUEST
FOR PERMISSION TO BID THIS PROJECT.**

Electronic addendum updates will be posted on www.gomdot.com

SECTION 900

OF THE CURRENT 2017 STANDARD SPECIFICATIONS FOR ROAD AND BRIDGE CONSTRUCTION JACKSON, MISSISSIPPI

**MISSISSIPPI DEPARTMENT OF TRANSPORTATION
TABLE OF CONTENTS**

PROJECT: SP-9999-09(333)/109156301 - Clay

Section 901 - Advertisement

Section 904 - Notice to Bidders

#1	Governing Specification, w/ Supplement
#2	Status of ROW, w/ Attachments
#3	Final Cleanup
#9	Federal Bridge Formula
#296	Reduced Speed Limit Signs
#445	Mississippi Agent or Qualified Nonresident Agent
#516	Errata and Modifications to the 2017 Standard Specifications
#1225	Early Notice to Proceed
#1226	Material Storage Under Bridges
#1241	Fuel and Material Adjustments
#2206	MASH Compliant Devices
#2273	Mississippi Special Fuel Tax Law
#2812	Traffic Signal and ITS Components
#2954	Reflective Sheeting for Signs
#3599	Standard Drawings
#4308	Contract Time
#4309	Scope of Work

Section 907 - Special Provisions

907-102-2	Bidding Requirements and Conditions
907-103-2	Award and Execution of Contract
907-105-1	Authority of the Engineer
907-108-4	Subletting of Contract
907-109-4	Measurement and Payment
907-631-1	Traffic Signal Systems - General
907-637-3	Traffic Signal Conduit and Pull Boxes
907-641-3	Radar Vehicle Detection
907-653-1	Traffic and Street Name Signs
907-662-2	Radio Interconnect System
907-663-5	Networking Equipment, w/ Supplement
907-701-3	Hydraulic Cement
907-702-4	Bituminous Materials
907-703-1	Gradation
907-705-1	Stone Riprap
907-707-3	Joint Materials
907-711-2	Plain Steel Wire
907-712-1	Fence and Guardrail
907-714-3	Miscellaneous Materials
907-718-1	Timber and Dimension Lumber
907-720-2	Acceptance Procedure for Glass Beads
907-721-4	Materials for Signing
907-722-1	Materials for Traffic Signal Installation

PROJECT: SP-9999-09(333)/109156301 - Clay

Section 905 - Proposal, Proposal Bid Items, Combination Bid Proposal

State Board of Contractors Requirement

State Certification Regarding Non-Collusion, Debarment and Suspensions

Section 902 - Contract Form

Section 903 - Contract Bond Forms

(REVISIONS TO THE ABOVE WILL BE INDICATED ON THE SECOND SHEET
OF SECTION 905 AS ADDENDA)

06/01/2022 07:02 PM

MISSISSIPPI DEPARTMENT OF TRANSPORTATION

SECTION 901 - ADVERTISEMENT

Electronic bids will be received by the Mississippi Transportation Commission at 10:00 o'clock A.M., Tuesday, June 28, 2022, from the Bid Express Service and shortly thereafter publicly read on the Sixth Floor for:

Traffic Signal Improvements along US 45A, known as State Project No. SP-9999-09(333) / 109156301 in Clay County.

The attention of bidders is directed to the predetermined minimum wage rate set by the U. S. Department of Labor under the Fair Labor Standards Act.

The Mississippi Department of Transportation hereby notifies all bidders that it will affirmatively insure that in any contract entered into pursuant to this advertisement, disadvantaged business enterprises will be afforded full opportunity to submit bids in response to this invitation and will not be discriminated against on the grounds of race, color, sex, age, disability, religion or national origin in consideration for an award.

The specifications are on file in the offices of the Mississippi Department of Transportation.

Contractors may request permission to bid online at <http://shopmdot.ms.gov> at no cost. Upon approval, Contractors shall be eligible to submit a bid using Bid Express at <http://bidx.com>. Specimen proposals may be viewed and downloaded online at no cost at <http://mdot.ms.gov> or purchased online at <http://shopmdot.ms.gov> at a cost of Ten Dollars (\$10.00) per proposal plus a small convenience fee. Cash or checks will not be accepted as payment.

Bid bond, signed or countersigned by a Mississippi Agent or Qualified Nonresident Agent, with Power of Attorney attached, a Cashier's check or Certified Check for five (5%) percent of bid, payable to STATE OF MISSISSIPPI, must accompany each proposal.

The attention of bidders is directed to the provisions of Subsection 102.07 pertaining to irregular proposals and rejection of bids.

BRAD WHITE
EXECUTIVE DIRECTOR

MISSISSIPPI DEPARTMENT OF TRANSPORTATION

SUPPLEMENT TO NOTICE TO BIDDERS NO. 1

DATE: 06/08/2021

SUBJECT: Governing Specifications

Change the web address at the end of the first paragraph to the following.

<https://shop.mdot.ms.gov/default.aspx?StoreIndex=1>

MISSISSIPPI DEPARTMENT OF TRANSPORTATION

SECTION 904 - NOTICE TO BIDDERS NO. 1

CODE: (IS)

DATE: 03/01/2017

SUBJECT: Governing Specifications

The current (2017) Edition of the Standard Specifications for Road and Bridge Construction adopted by the Mississippi Transportation Commission is made a part hereof fully and completely as if it were attached hereto, except where superseded by special provisions, or amended by revisions of the Specifications contained within this proposal. Copies of the specification book may be purchased from the MDOT Construction Division, or online at shopmdot/default.aspx?StoreIndex=1.

A reference in any contract document to controlling requirements in another portion of the contract documents shall be understood to apply equally to any revision or amendment thereof included in the contract.

In the event the plans or proposal contain references to the 2004 Edition of the Standard Specifications for Road and Bridge Construction, it is to be understood that such references shall mean the comparable provisions of the 2017 Edition of the Standard Specifications.

MISSISSIPPI DEPARTMENT OF TRANSPORTATION

SECTION 904 - NOTICE TO BIDDERS NO. 2

CODE: (IS)

DATE: 03/01/2017

SUBJECT: Status of Right-of-Way

Although it is desirable to have acquired all rights-of-way and completed all railroad agreements, utility adjustments and work to be performed by others prior to receiving bids, sometimes it is not considered to be in the public interest to wait until each and every such clearance has been obtained. The bidder is hereby advised of possible unacquired rights-of-way, relocates, railroad agreements and utilities adjustments which have not been completed.

The status of right-of-way acquisition, utility adjustments, encroachments, potentially contaminated sites, railroad facilities, improvements, and asbestos contamination are set forth in the following attachments.

In the event right of entry is not available to ALL parcels of right-of-way and/or all work that is to be accomplished by others on the date set forth in the contract for the Notice to Proceed is not complete, the Department will issue a restricted Notice to Proceed.

STATUS OF RIGHT-OF-WAY

SP-9999-09(333)

109156/301000

Clay County

All rights of way and legal rights of entry have been acquired except:

None.

ASBESTOS CONTAMINATION STATUS OF BUILDINGS
TO BE REMOVED BY THE CONTRACTOR
SP-9999-09(333)
109156/301000
Clay County
May 11, 2022

Reference is made to notices to bidders entitled "Asbestos National Emission Standards for Hazardous Air Pollutants (NESHAP)" and "Removal of Obstructions".

The following pertinent information is furnished concerning asbestos containing materials (ACMs), if any, found in buildings to be removed by the Contractor.

There is no Right of Way required for this project. There are no buildings to be removed by the contractor.

STATUS OF POTENTIALLY CONTAMINATED SITES

SP-9999-09(333)

109156/301000

Clay County

May 11, 2022

THERE IS NO RIGHT OF WAY REQUIRED FOR THIS PROJECT. NO INITIAL SITE ASSESSMENT WILL BE PERFORMED. IF CONTAMINATION ON EXISTING RIGHT OF WAY IS DISCOVERED, IT WILL BE HANDLED BY THE DEPARTMENT.

MISSISSIPPI DEPARTMENT OF TRANSPORTATION

Inter-Departmental Memorandum

TO: ROW Division
Trudi Loflin

DATE: May 11, 2022

FROM: District 1
Jamie McDonald *JM*

SUBJECT OR PROJECT NO: SP-9999-09-~~733~~ *MS*
109156/301000

INFORMATION COPY TO:

COUNTY: Clay

)
Asst. Chief Engineer – Pre Construction
District Engineer (Dunn)
Project Engineer
Project File

District 1 Status Report

1. STATUS OF RIGHT OF WAY: All work to be done within existing ROW.
2. RIGHT OF WAY CLEARANCE: There are no known encroachments.
3. STATUS OF AFFECTED RAILROAD OPERATING FACILITIES: None affected.
4. STATUS OF REQUIRED UTILITY RELOCATIONS: There are no known utility conflicts.
5. STATUS OF CONSTRUCTION AGREEMENT: None required.

Improvements to be included in Notice to Bidders to be removed by the Construction Contractor
FMS Construction Project No: 109156/301000
External ROW No: SP-9999-09(333)

Parcel No:
Station No:
Property Owner:
Description/Pictures:

NA

MISSISSIPPI DEPARTMENT OF TRANSPORTATION

SECTION 904 - NOTICE TO BIDDERS NO. 3

CODE: (SP)

DATE: 01/17/2017

SUBJECT: Final Clean-Up

Immediately prior to final inspection for release of maintenance, the Contractor shall pick up, load, transport and properly dispose of all litter from the entire highway right-of-way that is within the termini of the project.

Litter shall include, but not be limited to, solid wastes such as glass, paper products, tires, wood products, metal, synthetic materials and other miscellaneous debris.

Litter removal is considered incidental to other items of work and will not be measured for separate payment.

MISSISSIPPI DEPARTMENT OF TRANSPORTATION

SECTION 904 - NOTICE TO BIDDERS NO. 9

CODE: (IS)

DATE: 03/01/2017

SUBJECT: Federal Bridge Formula

Bidders are hereby advised that the latest revision of Federal Highway Administration Publication No. FHWA-HOP-06-105, **BRIDGE FORMULA WEIGHTS**, dated August 2006, is made a part of this contract when applicable.

Prior to the preconstruction conference, the Contractor shall advise the Engineer, in writing, what materials, if any, will be delivered to the jobsite via Interstate route(s).

Copies of the **BRIDGE FORMULA WEIGHTS** publication may be obtained by contacting:

Federal Highway Administration
400 7th Street, SW
Washington, DC 20590
(202) 366-2212

or

http://www.ops.fhwa.dot.gov/Freight/publications/brdg_frm_wghts/bridge_formula_all_rev.pdf

An on line **BRIDGE FORMULA WEIGHTS CALCULATOR** is available at

http://ops.fhwa.dot.gov/freight/sw/brdgcalc/calc_page.htm

MISSISSIPPI DEPARTMENT OF TRANSPORTATION

SECTION 904 - NOTICE TO BIDDERS NO. 296

CODE: (SP)

DATE: 07/25/2017

SUBJECT: Reduced Speed Limit Signs

Bidders are advised that when the plans or contract documents require the speed limit on a project to be reduced, the Contractor shall begin work within 48 hours of installing the reduced speed limit signs. Should the Contractor not start work or have no plans to start work within 48 hours of installing the signs, the reduced speed limit signs shall be covered and existing speed limit signs uncovered.

MISSISSIPPI DEPARTMENT OF TRANSPORTATION

SECTION 904 - NOTICE TO BIDDERS NO. 445

CODE: (SP)

DATE: 10/10/2017

SUBJECT: Mississippi Agent or Qualified Nonresident Agent

Bidders are hereby advised of the requirements of Subsections 102.08, 103.05.2, and 107.14.2.1 of the *2017 Standard Specifications for Road and Bridge Construction* as it refers to bonding agents. Proposal guaranties, bonds, and liability insurance policies must be signed by a **Mississippi Agent or Qualified Nonresident Agent.**

MISSISSIPPI DEPARTMENT OF TRANSPORTATION

SECTION 904 - NOTICE TO BIDDERS NO. 516

CODE: (IS)

DATE: 11/28/2017

SUBJECT: Errata and Modifications to the 2017 Standard Specifications

<u>Page</u>	<u>Subsection</u>	<u>Change</u>
16	102.06	In the seventh full paragraph, change “Engineer” to “Director.”
33	105.05.1	In the sixth sentence, change “Contract Administration Engineer” to “Contract Administration Director.”
34	105.05.2.1	In subparagraph 2, change “SWPPP, ECP” to “SWPPP and the ECP”
35	105.05.2.2	In subparagraphs 2, add “ and” to the end of the sentence. In subparagraph 3, remove “, and” and add “.”.
90	109.04.2	In the last paragraph of subparagraph (a), place a period “.” at the end of the sentence.
93	109.04.2	In the last paragraph of subparagraph (g), place a period “.” at the end of the sentence. Also, in the first paragraph of subparagraph (h), place a period “.” at the end of the sentence.
97	109.07	Under ADJUSTMENT CODE, subparagraph (A1), change “HMA mixture” to “Asphalt mixtures.”
98	109.11	In the third sentence, change “Engineer” to “Director.”
219	308.04	In the last sentence of the last paragraph, change “Contractor’s decision” to “Engineer’s decision.”
300	405.02.5.9	In the first sentence of the second paragraph, change “Hot Mix Asphalt” to “Asphalt Mixtures.”
502	630.01.1	In the first paragraph, change “ <u>AASHTO</u> ” to “AASHTO’s <u>LRFD</u> ”.
636	646.05	Change “each” to “per each” for the pay item units of payment.
640	656.02.6.2	In item 7), change “down stream” to “downstream”.
688	630.03.2	Change the subsection number from “630.03.2” to “680.03.2.”

- | | | |
|-----|---------------|---|
| 725 | 702.08.3 | In the second sentence of the first paragraph, change “hot-mix” to “asphalt.” |
| 954 | 804.02.13.1.6 | In the definition for “M” in the % Reduction formulas, change “paragraph 7.3” to “paragraph 5.3.” |

MISSISSIPPI DEPARTMENT OF TRANSPORTATION

SECTION 904 - NOTICE TO BIDDERS NO. 1225

CODE: (SP)

DATE: 11/13/2018

SUBJECT: Early Notice to Proceed

Bidders are advised that if an early notice to proceed is allowed by the Department and the Contractor experiences problems or delays between the early notice to proceed date and the original notice to proceed date, this shall not be justification for any monetary compensation or an extension of contract time.

MISSISSIPPI DEPARTMENT OF TRANSPORTATION

SECTION 904 - NOTICE TO BIDDERS NO. 1226

CODE: (IS)

DATE: 11/16/2018

SUBJECT: Material Storage Under Bridges

Bidders are advised that Subsection 106.08 of the Standard Specifications allows the Contractor to store materials and equipment on portions of the right-of-way. However, the Contractor will not be allowed to store or stockpile materials under bridges without written permission from the Project Engineer. The Contractor shall submit a detailed request of all proposed materials to be stored under bridges to the Engineer a minimum of 14 calendar days prior to anticipated storage. This detail shall include, but not limited to, bridge location, material type, material quantity, and duration of storage. The Project Engineer and any other needed Division will review this information and determine whether to grant approval. The Contractor shall not store any material under any bridge without written approval from the Project Engineer.

MISSISSIPPI DEPARTMENT OF TRANSPORTATION

SECTION 904 - NOTICE TO BIDDERS NO. 1241

CODE: (IS)

DATE: 11/27/2018

SUBJECT: Fuel and Material Adjustments

Bidder's attention is brought to the last paragraph of Subsection 109.07 of the Standard Specifications which states that no fuel or material adjustment will be made after the completion of contract time. Any fuels consumed or materials incorporated into the work during the monthly estimate period falling wholly after the expiration of contract time will not be subject a fuel or material adjustment.

MISSISSIPPI DEPARTMENT OF TRANSPORTATION

SECTION 904 - NOTICE TO BIDDERS NO. 2206

CODE: (IS)

DATE: 01/14/2020

SUBJECT: MASH Compliant Devices

Bidders are hereby advised that compliance associated with the requirements of meeting either the National Cooperative Highway Research Program (NCHRP) Report 350 or the Manual for Assessing Safety Hardware (MASH) for installations of certain traffic control devices and permanent safety hardware devices (guardrails, guardrail terminals, permanent portable barriers, cast-in-place barriers, all other permanent longitudinal barriers, crash cushions, cable barriers, cable barrier terminals, bridge rails, bridge rail transitions, all other terminals, sign supports, and all other breakaway hardware) as listed throughout the Standard Specifications and/or the Standard Drawings, or both, is now replaced with the requirements of meeting the 2016 version of MASH after December 31, 2019. This change applies to new permanent installations and to full replacements of existing installations.

At the preconstruction conference or prior to starting any work on the project, the Contractor shall submit a letter stating that the traffic control devices and permanent safety hardware devices as outlined within the paragraph above that are to be used on the project are certified to meet MASH 2016.

When a MASH 2016-compliant device does not exist for the new permanent installations and/or full replacement installations of permanent safety hardware devices, as listed above, a MASH 2009-compliant or a NCHRP 350-compliant device may be proposed by the Contractor for the project. A written request for such instances must be submitted by the Contractor either at the preconstruction conference or prior to starting any work on the project. The Contractor shall submit the following items to the Project Engineer: (1) a detailed list of the proposed devices and locations thereof; and (2) certification letters indicating that the proposed devices are compliant with either MASH 2009 or NCHRP 350.

When a MASH 2016-compliant device does not exist for the temporary work zone traffic control devices (Category 1, Category 2, and Category 3 devices), a MASH 2009-compliant or a NCHRP 350-compliant device may be proposed by the Contractor for the project. Temporary work zone traffic control devices (Category 1, Category 2, and Category 3 devices) that are MASH 2009-compliant or NCHRP 350-compliant that have been in use prior to December 31, 2019, and that have a remaining service life may be proposed for use throughout their normal service life on the project by the Contractor. For either of these scenarios for temporary work zone traffic control devices, a written request must be submitted by the Contractor either at the preconstruction conference or prior to starting any work on the project. The Contractor shall submit the following items to the Project Engineer: (1) a detailed list of the proposed devices and locations thereof; and (2) certification letters indicating that the proposed devices are compliant with either MASH 2009 or NCHRP 350.

Work will only be allowed to proceed after the Department has granted written concurrence(s) with the proposed request(s) as listed above.

MISSISSIPPI DEPARTMENT OF TRANSPORTATION

SECTION 904 - NOTICE TO BIDDERS NO. 2273

CODE: (SP)

DATE: 02/12/2020

SUBJECT: Mississippi Special Fuel Tax Law

Bidder's attention is brought to the second paragraph of Subsection 107.02 of the Standard Specifications which states that all Contractors and Subcontractors must comply with all requirements contained in the Mississippi Special Fuel Tax Law, Section 27-55-501, *et seq.* Attached are two Fact Sheets provided by the Mississippi Department of Revenue (MDOR) with additional information.

Gasoline and Dyed Diesel Used for Non-Highway Purposes

Mississippi provides a reduced rate for gasoline and dyed diesel used for non-highway purposes. The reduced rates are 6.44 cents per gallon and 5.75 cents per gallon of gasoline or dyed diesel. These fuels are generally taxed at 18 cents per gallon if for on road use.

Gasoline Used for Non-Highway Purposes

You may be entitled to a refund of 11.56 cents per gallon (making this an equivalent to a tax rate of 6.44 cents per gallon) if you desire to purchase gasoline to be used off road. The gasoline must be used for agricultural, maritime, industrial, manufacturing, domestic or non-highway purposes only.

Examples of non-highway include gasoline used in boats, golf carts, machinery used for manufacturing or farm equipment used exclusively in plowing, planting or harvesting farm products.

Refund Gasoline User

The refund is based on the amount of gallons used. Before a refund is issued, you are required to...

1. Obtain a refund gasoline user's permit and a certificate for refund booklet from the Department of Revenue;
2. Have a storage tank marked "REFUND GASOLINE"; and,
3. Purchase the gasoline from someone who holds a refund gasoline dealer's permit.

No refund will be allowed for gasoline used in motor vehicles owned or operated by a government entity or used in Mississippi government contracts.

Refund Gasoline Dealer

You must obtain a refund gasoline dealer's permit from the Department of Revenue before selling refund gasoline. At no time should the gasoline be delivered to a tank that is not properly marked. The gasoline must be dyed a distinctive mahogany color at the time of delivery.

The Department of Revenue may waive the dye requirement if the dye may cause damage to the equipment. The refund gasoline user is required to obtain the waiver from the Department of Revenue.

Dyed Diesel Used for Non-Highway Purposes

Unlike gasoline, you are not required to apply for a refund if you desire to purchase dyed diesel to be used off road. Mississippi provides a reduced rate of 5.75 cents per gallon on dyed diesel used off road. Diesel used on road is subjected to 18 cents per gallon. Dyed diesel used in motor vehicles owned or operated by a government entity or used in Mississippi government contracts will be subjected to 18 cents per gallon.

Dyed Diesel Used on the Highway

Any person who purchases, receives, acquires or uses dyed diesel for highway use will be liable to pay 18 cents per gallon and subject to a penalty in the amount of \$1000.

Identifying Dyed Diesel

Storage facilities for dyed diesel must be plainly marked "NONHIGHWAY DIESEL FUEL" or "NONHIGHWAY KEROSENE". Retailers are also required to mark all pumps or dispensing equipment.



Special Fuel Used on Government Contracts

State and Local Government Contracts

Special fuel purchased, acquired or used in performing contracts with the State of Mississippi, counties, municipalities or any political subdivision is taxed at a rate of 18 cents per gallon. Special fuel includes but is not limited to the following:

- Dyed diesel fuel;
- Kerosene;
- Undyed diesel fuel; and,
- Fuel oil.

State and local government contracts include construction, reconstruction and maintenance or repairs of projects such as roads, bridges, water systems, sewer systems, buildings, drainage canals and recreational facilities. The Department of Revenue may require contractors to remit the excise tax directly to the state in lieu of paying the tax to a distributor.

Special Fuel Direct Pay Permit

Contractors that remit the excise tax to the state will be issued a Special Fuel Direct Pay Permit. This permit relieves the distributor from collecting the tax and requires the contractor to file a monthly special fuel return. The distributor should include the contractor's permit number on all invoices that are related to tax-free sales.

The contractor is required to furnish a surety or cash bond guaranteeing the payment of the excise tax prior to receiving the Special Fuel Direct Pay Permit. The Department of Revenue may accept a contractors tax bond if the bond covers the excise tax levied on special fuel.

Special Fuel Distributors

If the contractor does not have a Special Fuel Direct Pay Permit, distributors are required to collect the 18 cents excise tax and remit the tax to the Department of Revenue. The additional 12.25 cents levied on special fuel (excluding undyed diesel) should be reported on schedules 5F and 5G of the special fuel return.

Environmental Protection Fee

Special fuel distributors are required to collect the environmental protection fee even if the contractor has a Special Fuel Direct Pay Permit. The fee is levied at 4/10^{ths} of a cent per gallon. The fee is suspended or reinstated when the trust fund has exceeded or fallen below the obligatory balance.

Penalties

Any person who knowingly and willfully purchases untaxed fuel for use in equipment utilized on a road or highway construction site in this state is guilty of a misdemeanor and, upon conviction, shall be fined not less than \$1,000 or more than \$100,000, or imprisoned in the county jail for not more than one year, or both.



MISSISSIPPI DEPARTMENT OF TRANSPORTATION

SECTION 904 - NOTICE TO BIDDERS NO. 2812

CODE; (SP)

DATE: 09/01/2020

SUBJECT: Traffic Signal and ITS Components

Bidders are hereby advised that all products selected for use on this project shall be in compliance with 2 CFR 200.216. No telecommunication and video surveillance equipment or services shall be manufactured by the following companies: Huawei Technologies Company, ZTE Corporation, Hytera Communications Corporation, Hangzhou Hikvision Digital Technology Company, Dahua Technology Company, and any subsidiary or affiliate of these entities.

The Contractor shall provide a Certification Statement that the referenced product(s) is not manufactured by any of the following: Huawei Technologies Company, ZTE Corporation, Hytera Communications Corporation, Hangzhou Hikvision Digital Technology Company, Dahua Technology Company, and any subsidiary or affiliate of these entities. (as per 2 CFR 200.216)

MISSISSIPPI DEPARTMENT OF TRANSPORTATION

SECTION 904 - NOTICE TO BIDDERS NO. 2954

CODE: (IS)

DATE: 12/01/2020

SUBJECT: Reflective Sheeting for Signs

Bidders are hereby advised that the retroreflective sign sheeting used for signs on this project shall be as listed below and shall meet the requirements of Subsection 721.06.

Temporary Construction Signs

Temporary traffic control (orange) sign sheeting shall be a minimum Type IX Fluorescent Orange sheeting as shown in Special Provision 907-721.

Permanent Signs

Permanent signs, except signs on traffic signal poles/mast arms, shall be as follows:

- Brown background sheeting on guide signs shall be a minimum Type VIII sheeting,
- Green and blue background sheeting on guide signs shall be a minimum Type IX sheeting, and
- All white, yellow, red, fluorescent yellow, and fluorescent yellow/green sheeting shall be Type XI sheeting.

MISSISSIPPI DEPARTMENT OF TRANSPORTATION

SECTION 904 – NOTICE TO BIDDERS NO. 3599

CODE: (SP)

DATE: 08/11/2021

SUBJECT: Standard Drawings

Standard Drawings attached hereto shall govern appropriate items of required work.

Larger copies of Standard Drawings may be purchased from:

MDOT Plans Print Shop
MDOT Shop Complex, Building C, Room 114
2567 North West Street
P.O. Box 1850
Jackson, MS 39215-1850
Telephone: (601) 359-7460
or FAX: (601) 359-7461
or e-mail: plans@mdot.state.ms.us

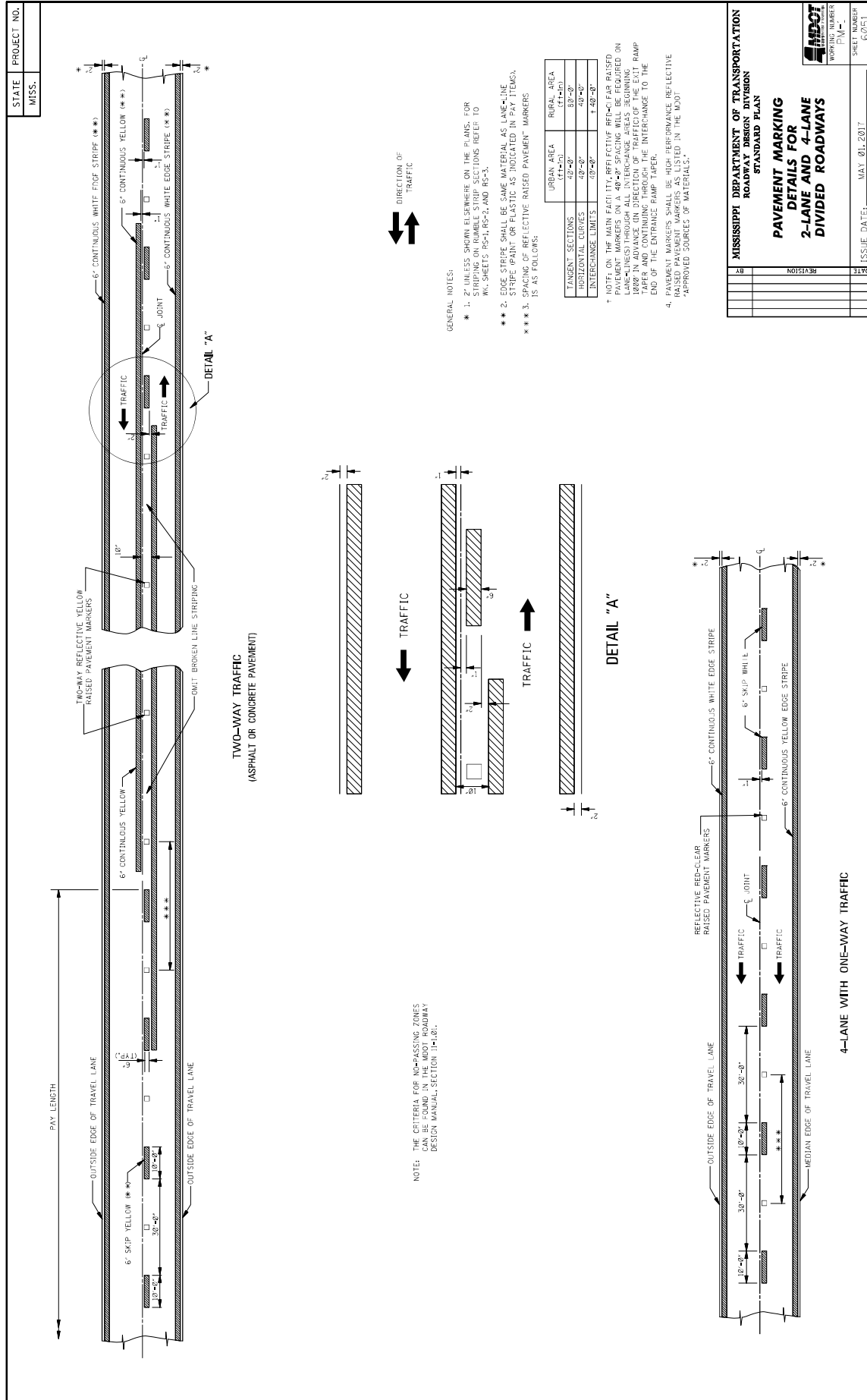

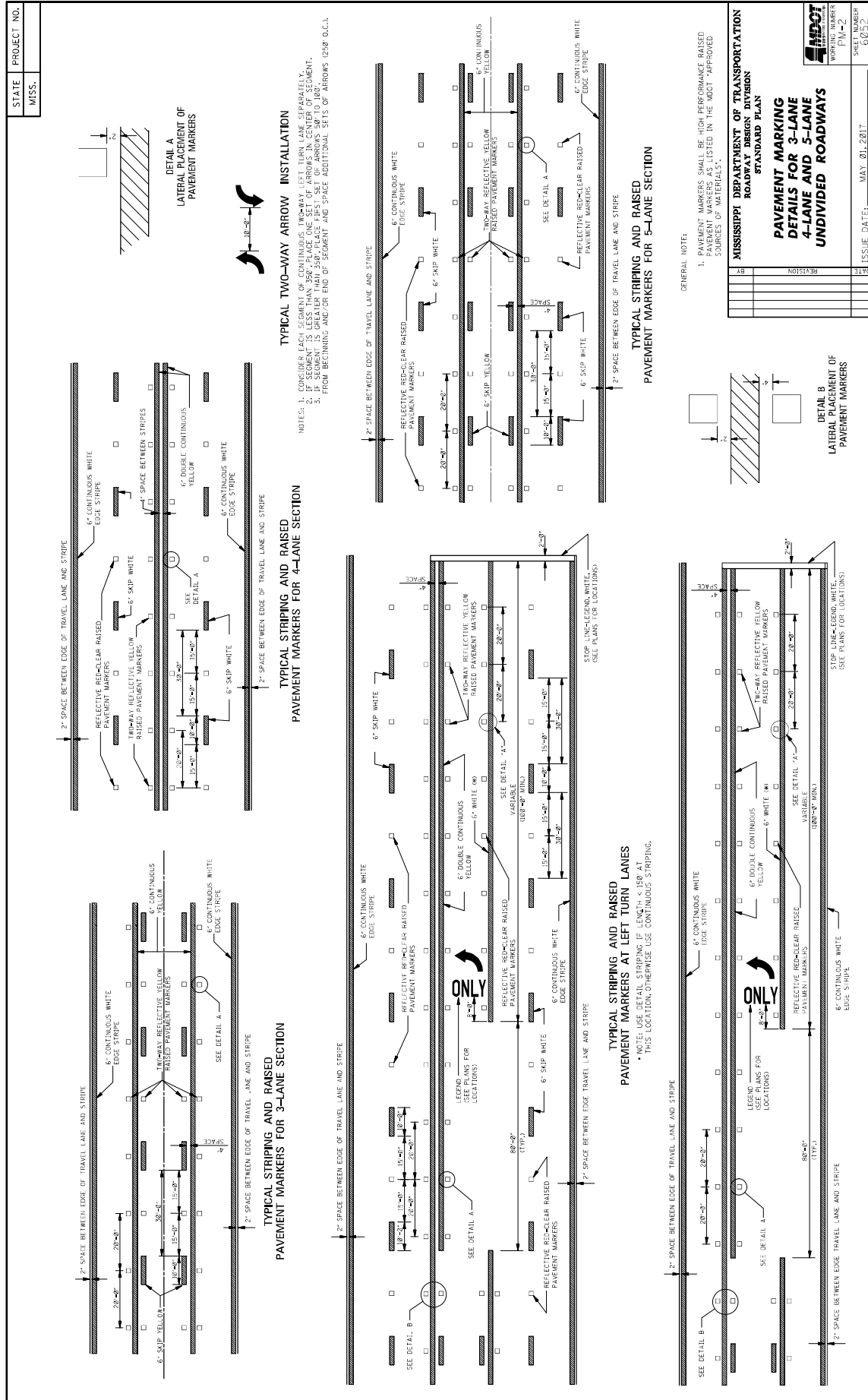

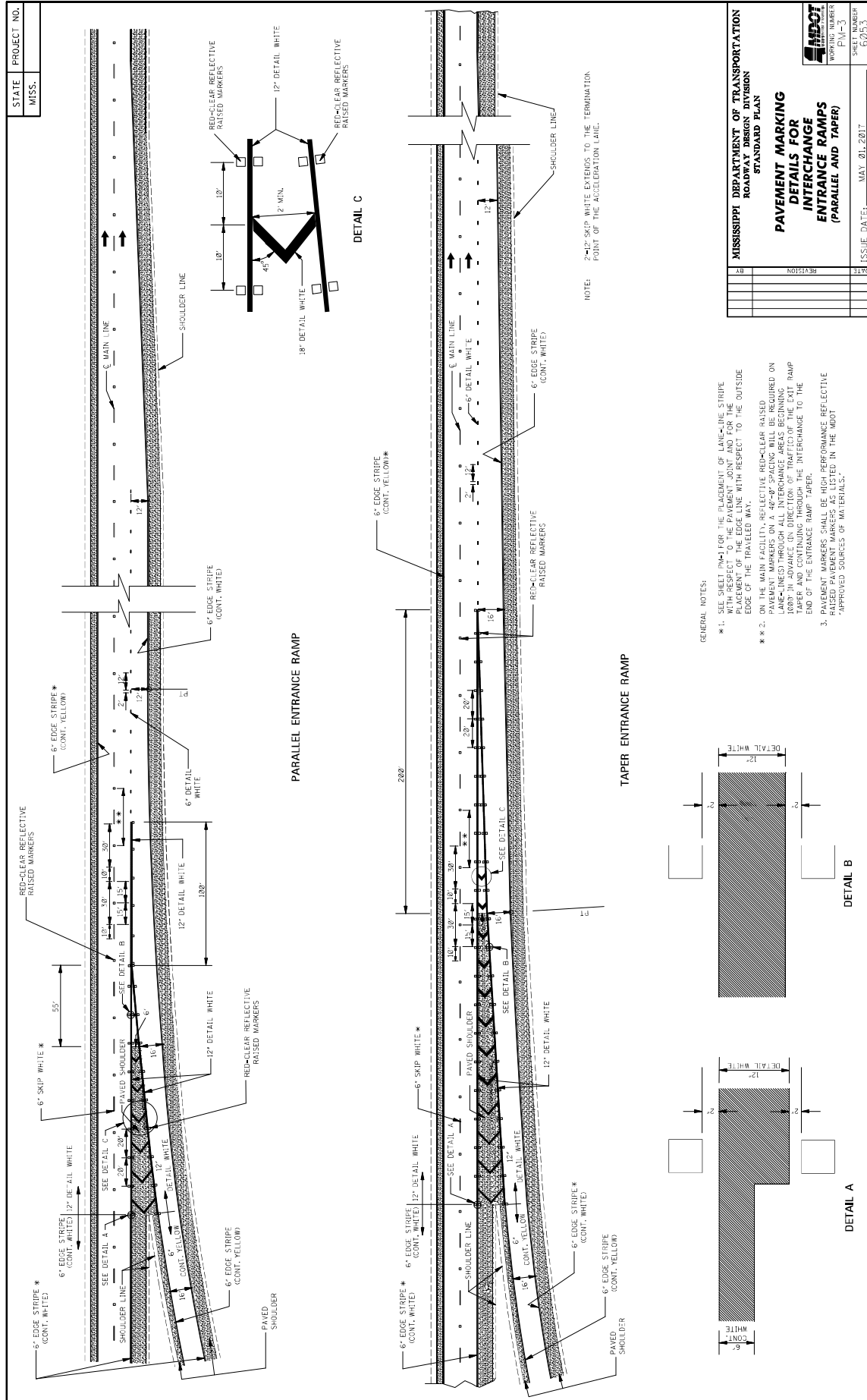



STATE MISS.	PROJECT NO.		
----------------	-------------	--	--

GENERAL NOTES:

- TWO HORIZONTAL GAPS (CAUSED BY TEMPLATE CONNECTIONS OF 1/4" OR LESS) MAY EXTEND BEYOND THE LETTERS, BUT NOT BEYOND THE LETTERS.
- FOR OTHER DETAILS, SEE THE MANUAL ON UNIFORM TRAFFIC CONTROL DEVICES.
- PAY QUANTITIES FOR PAVEMENT MARKING LEGENDS ARE AS FOLLOWS:

LEGEND	AREA (sq ft)
STOP	24.6
RIGHT	28.6
LEFT	19.5
TRAFFIC	22.2
AHEAD	32.3
YIELD	26.8
EXIT	18.5
SIGNAL	32.5
SCHOOL	35.2

MISSISSIPPI DEPARTMENT OF TRANSPORTATION ROADWAY DESIGN DIVISION STANDARD PLAN	
PAVEMENT MARKING LEGEND DETAILS	
DATE	ISSUE DATE: MAY 01, 2017
BY	REVISION

SHEET NUMBER PM-5
SHEET TOTAL 6055

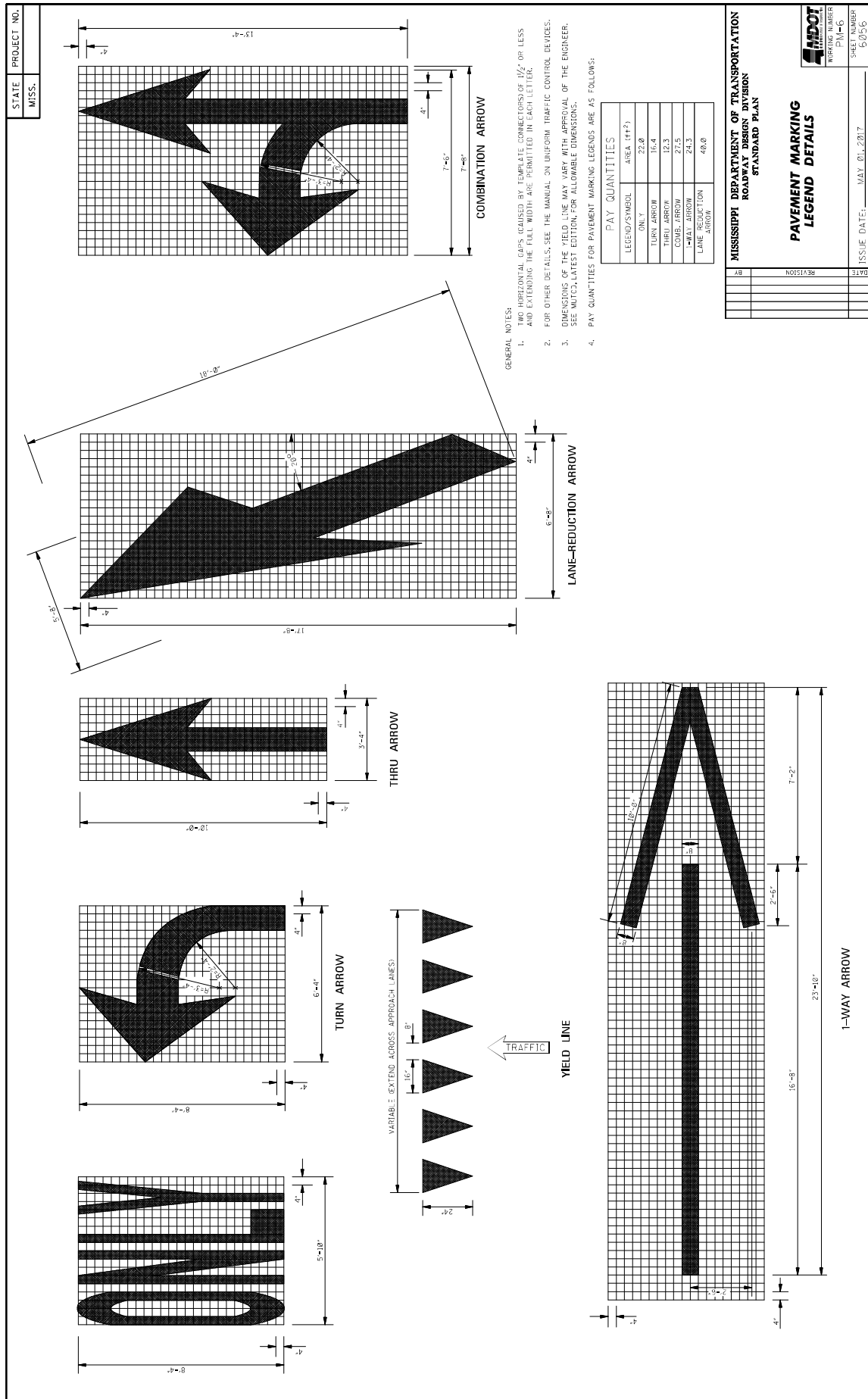



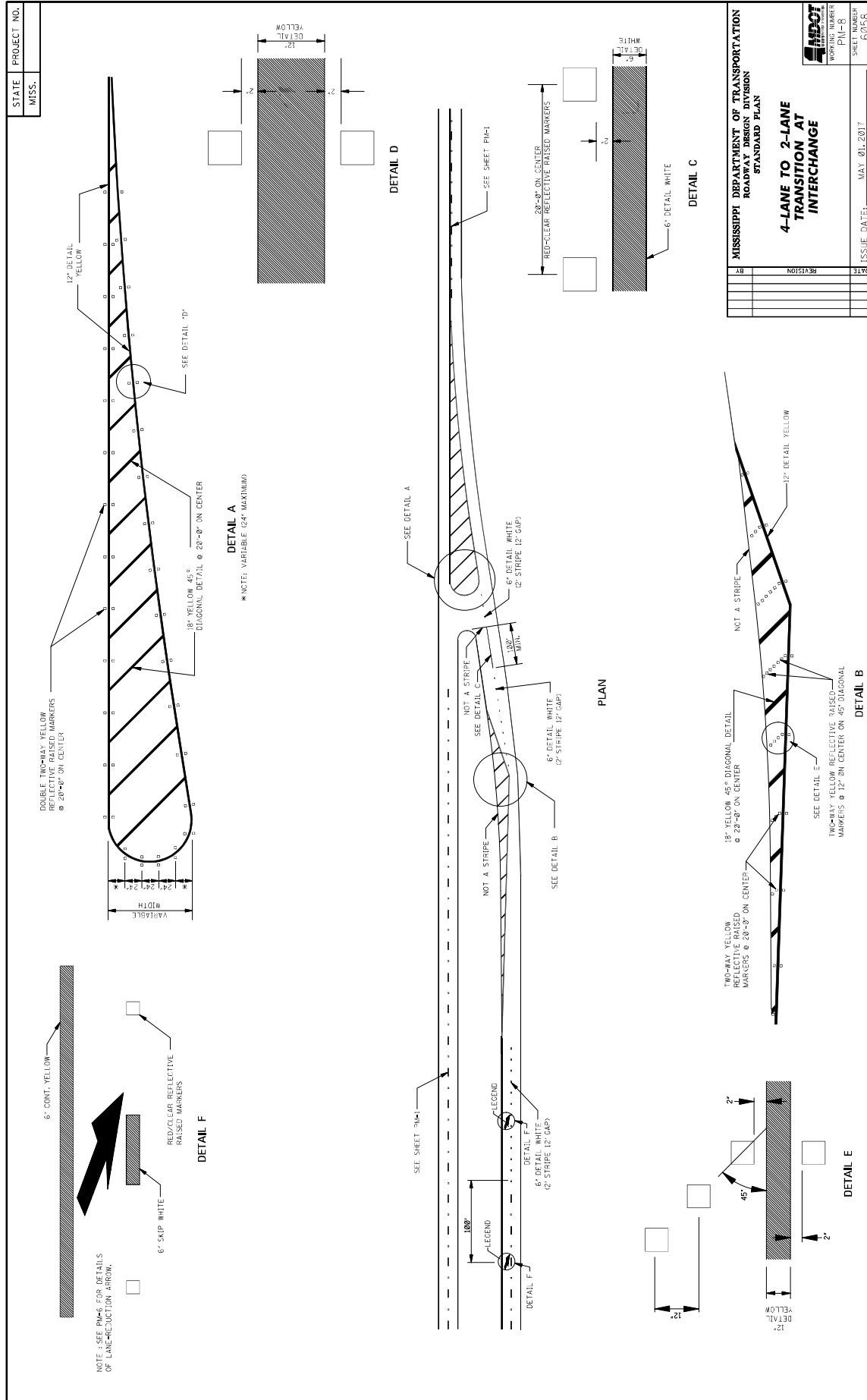

MISSISSIPPI DEPARTMENT OF TRANSPORTATION ROADWAY DESIGN DIVISION STANDARD PLAN	
4-LANE TO 2-LANE TRANSITION AT INTERCHANGE	
DATE	ISSUE DATE: MAY 01, 2017
REVISION	SHEET NUMBER PM-B 6056

36

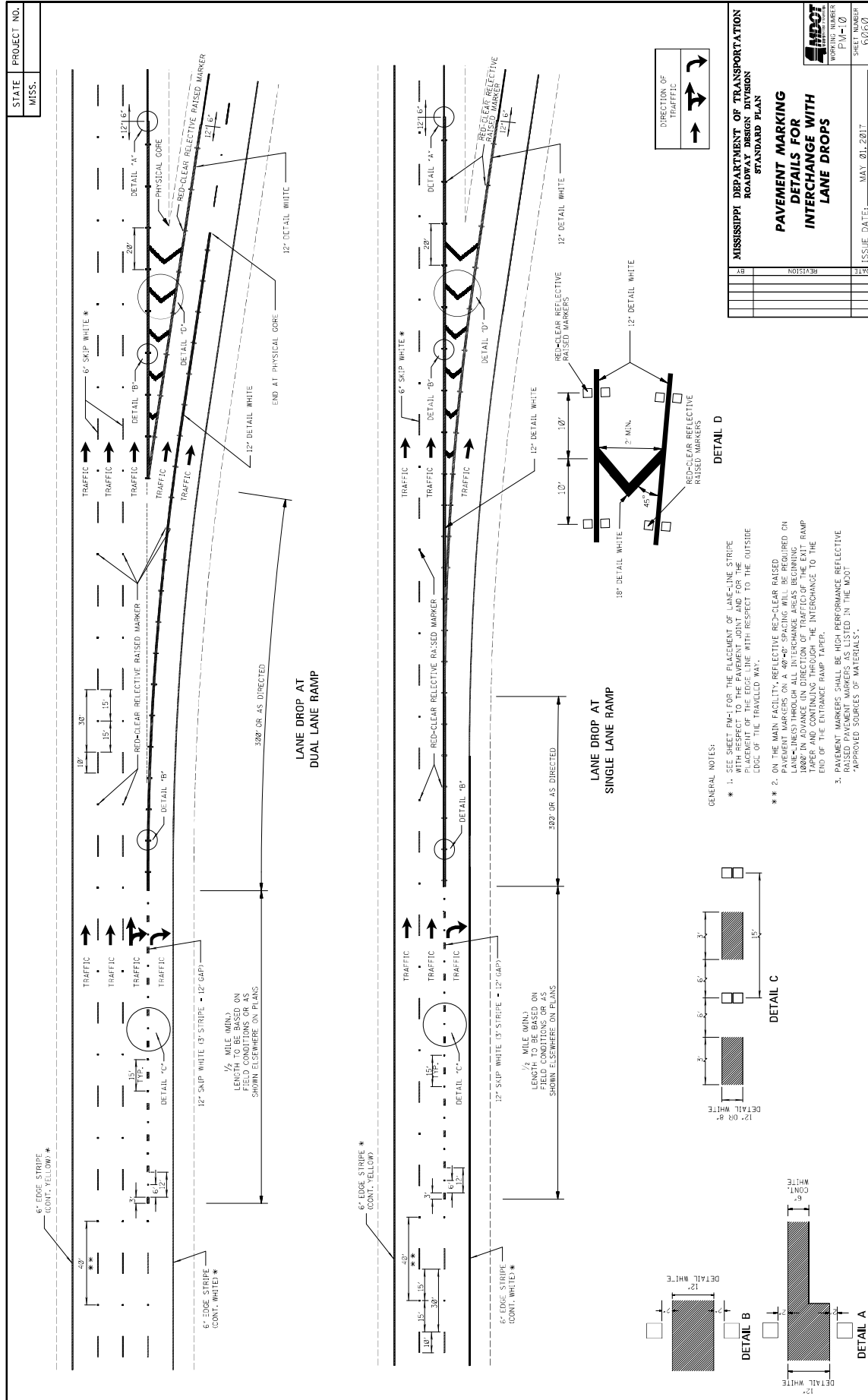

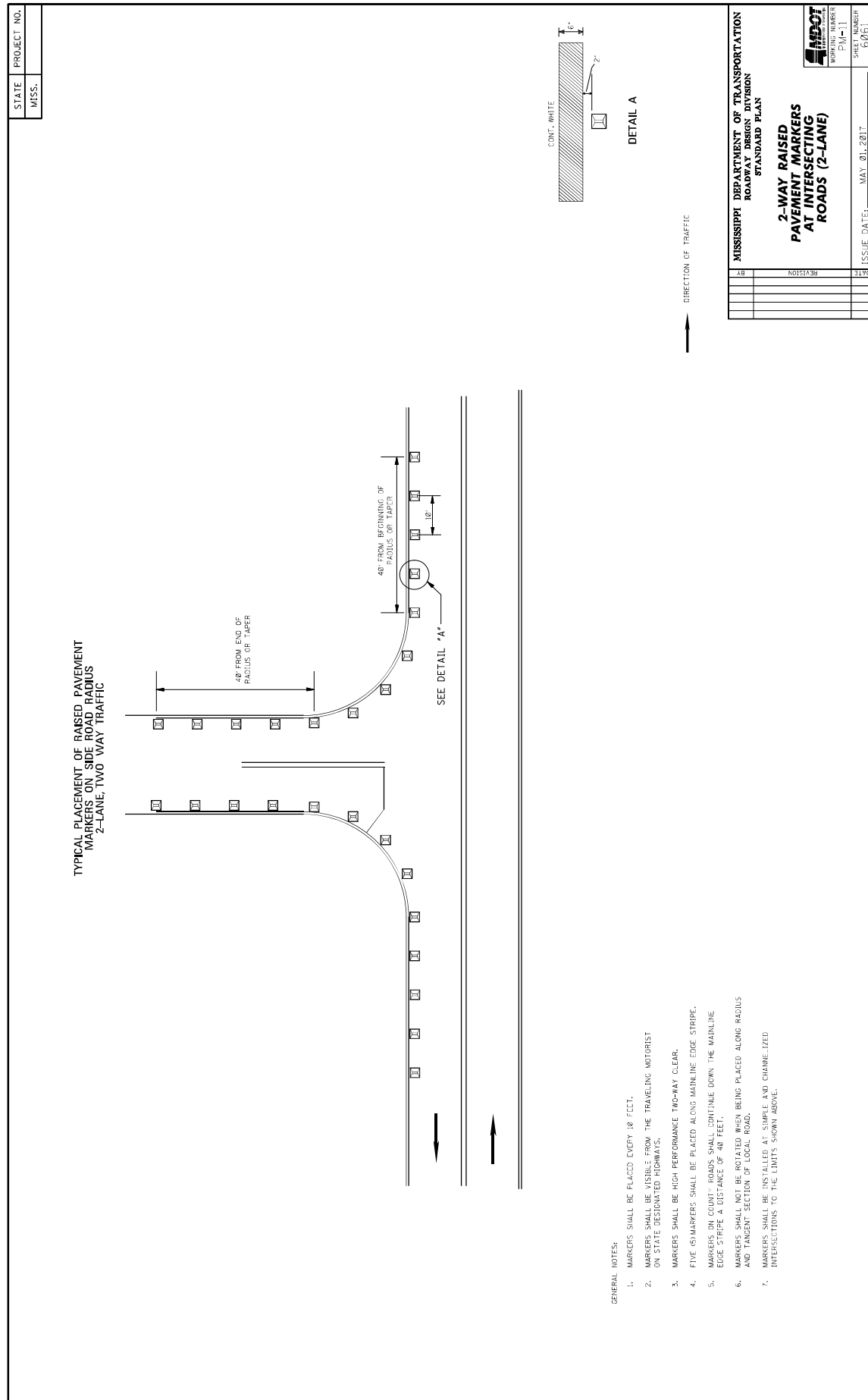

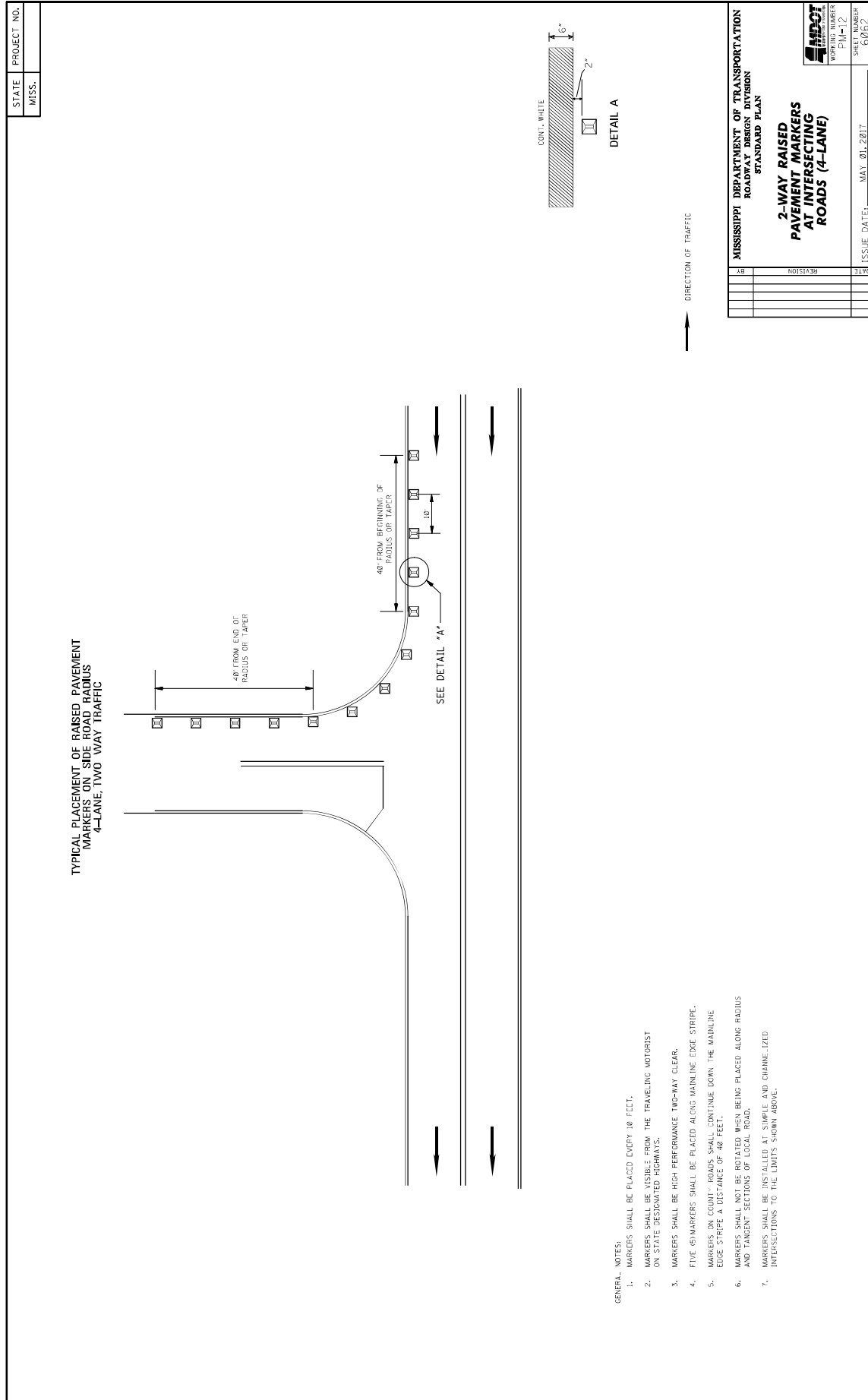

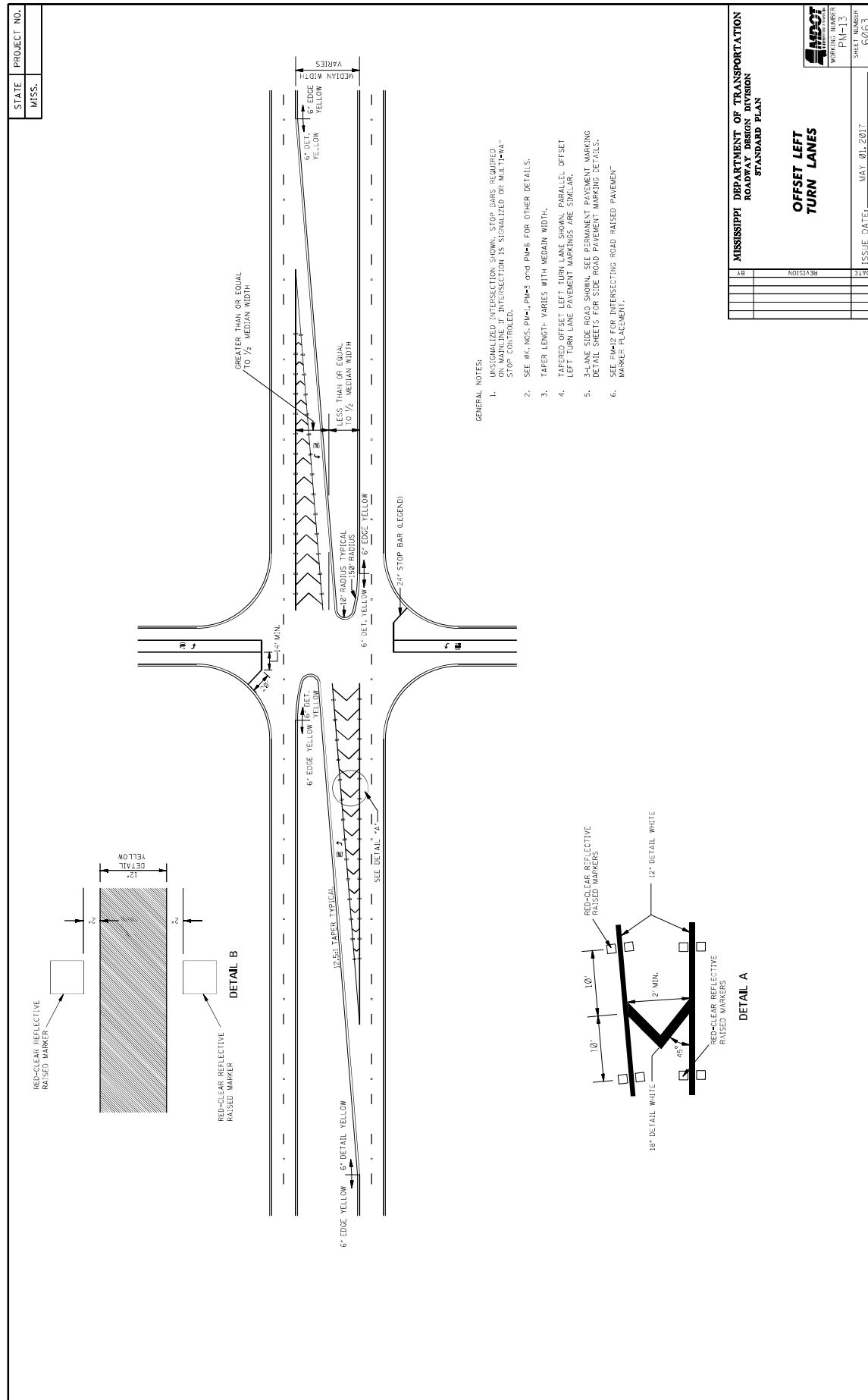

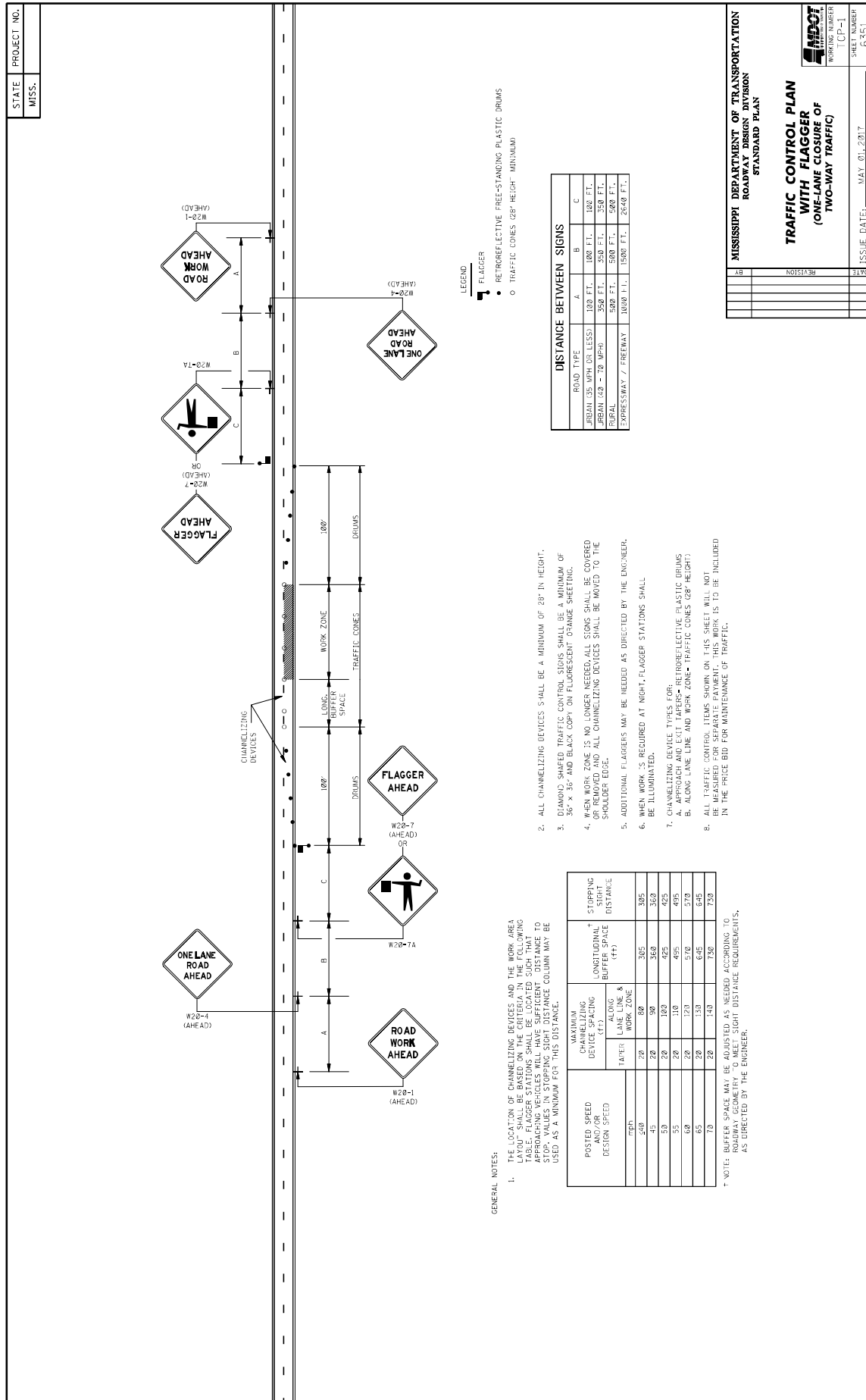



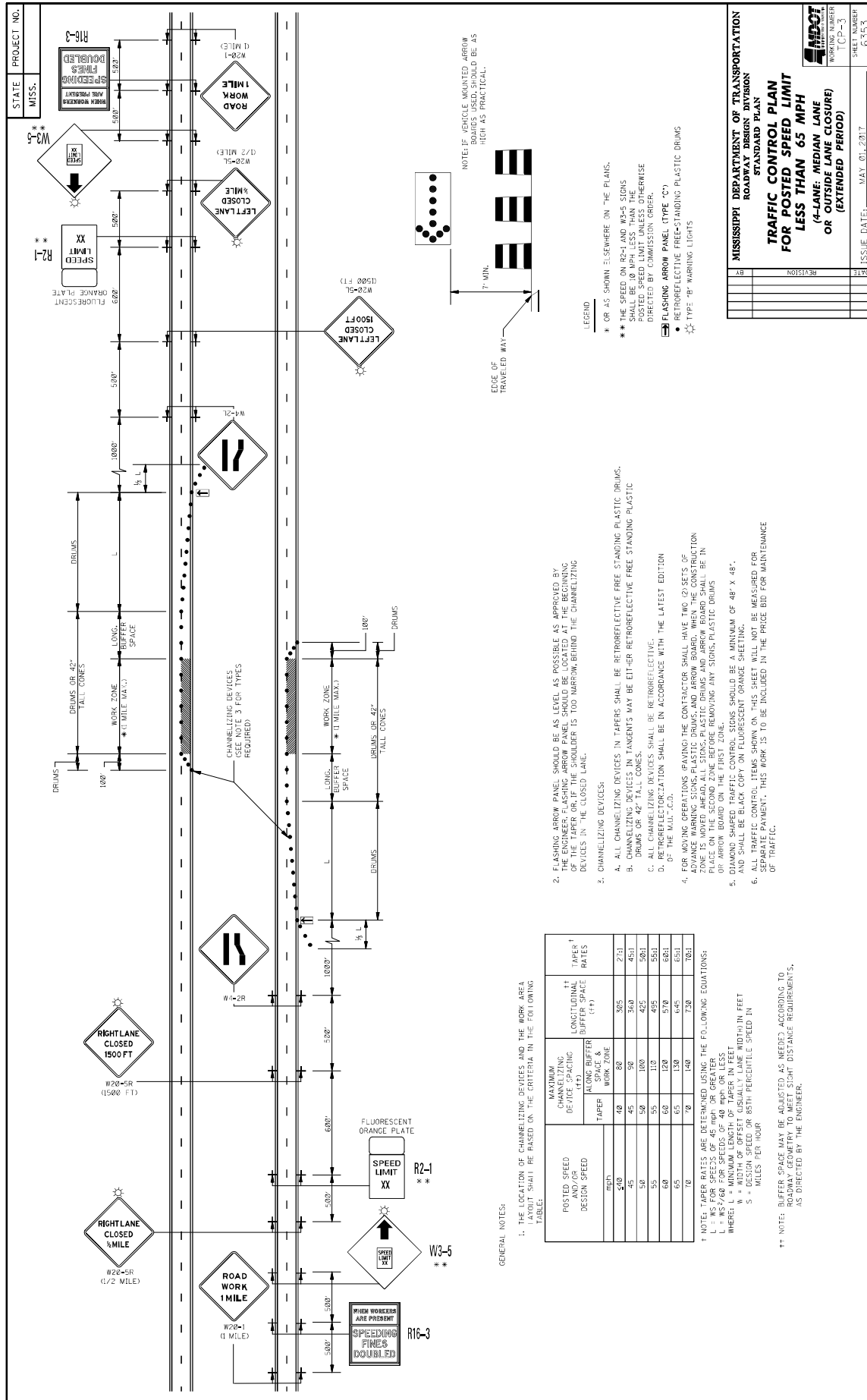

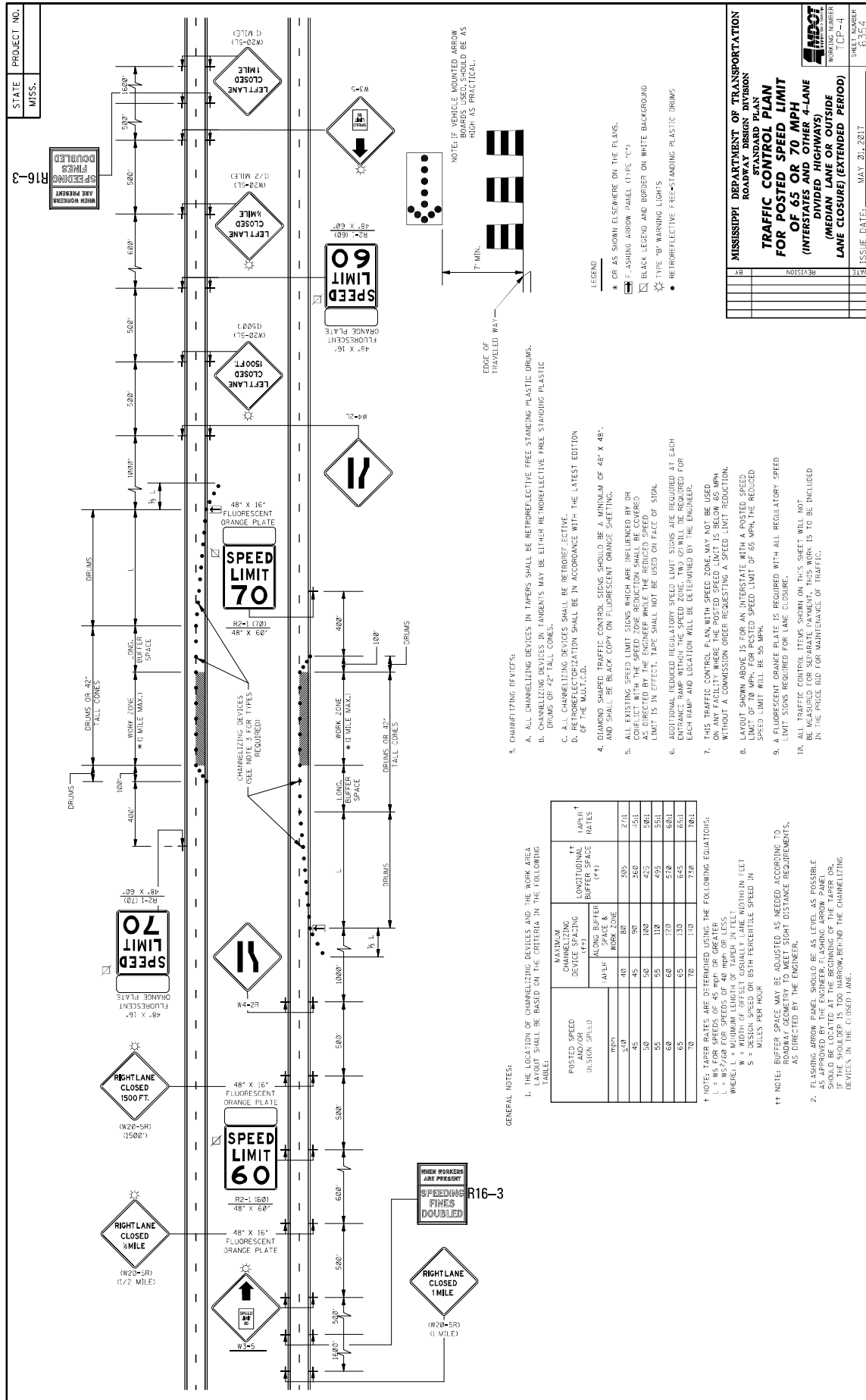

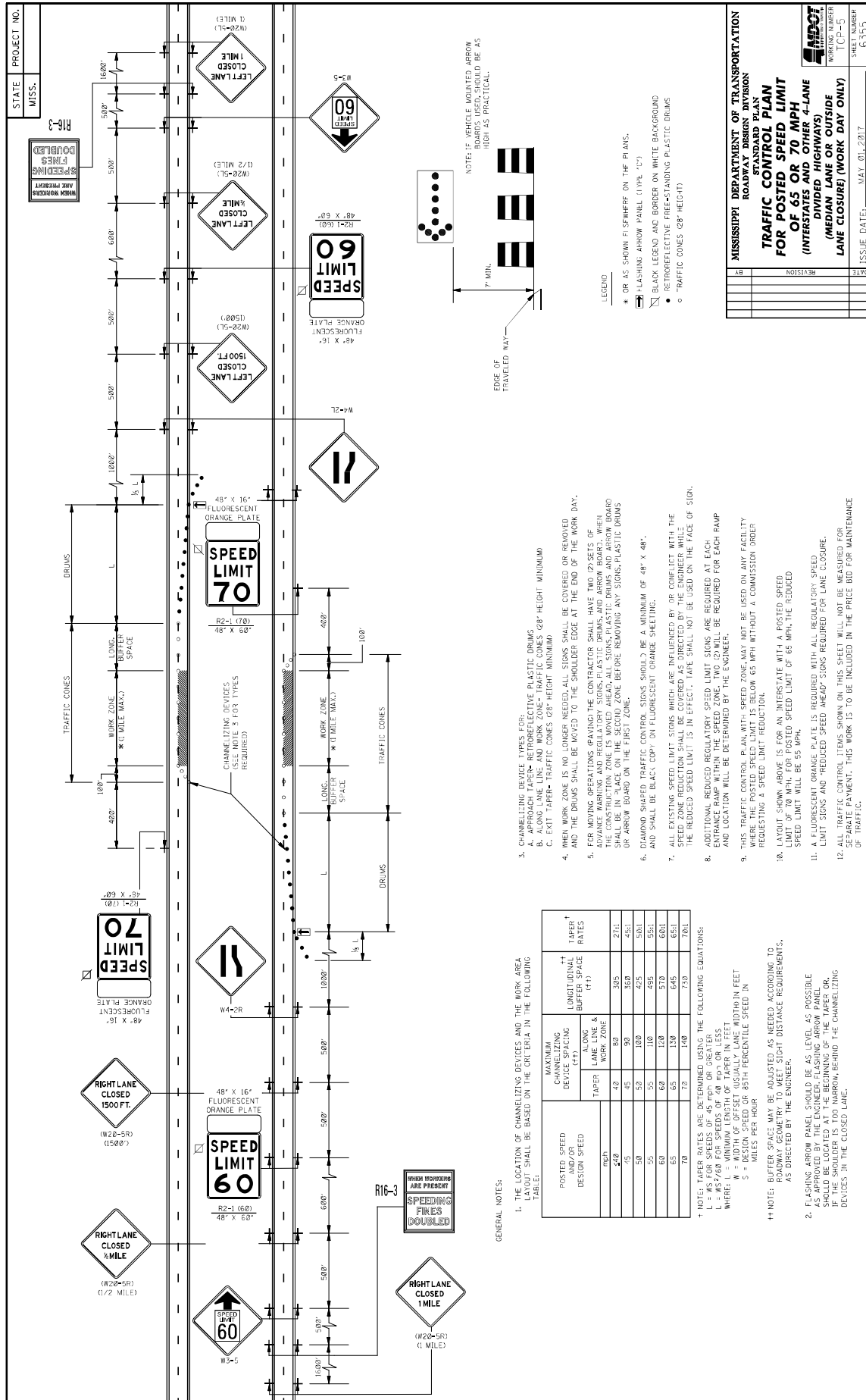

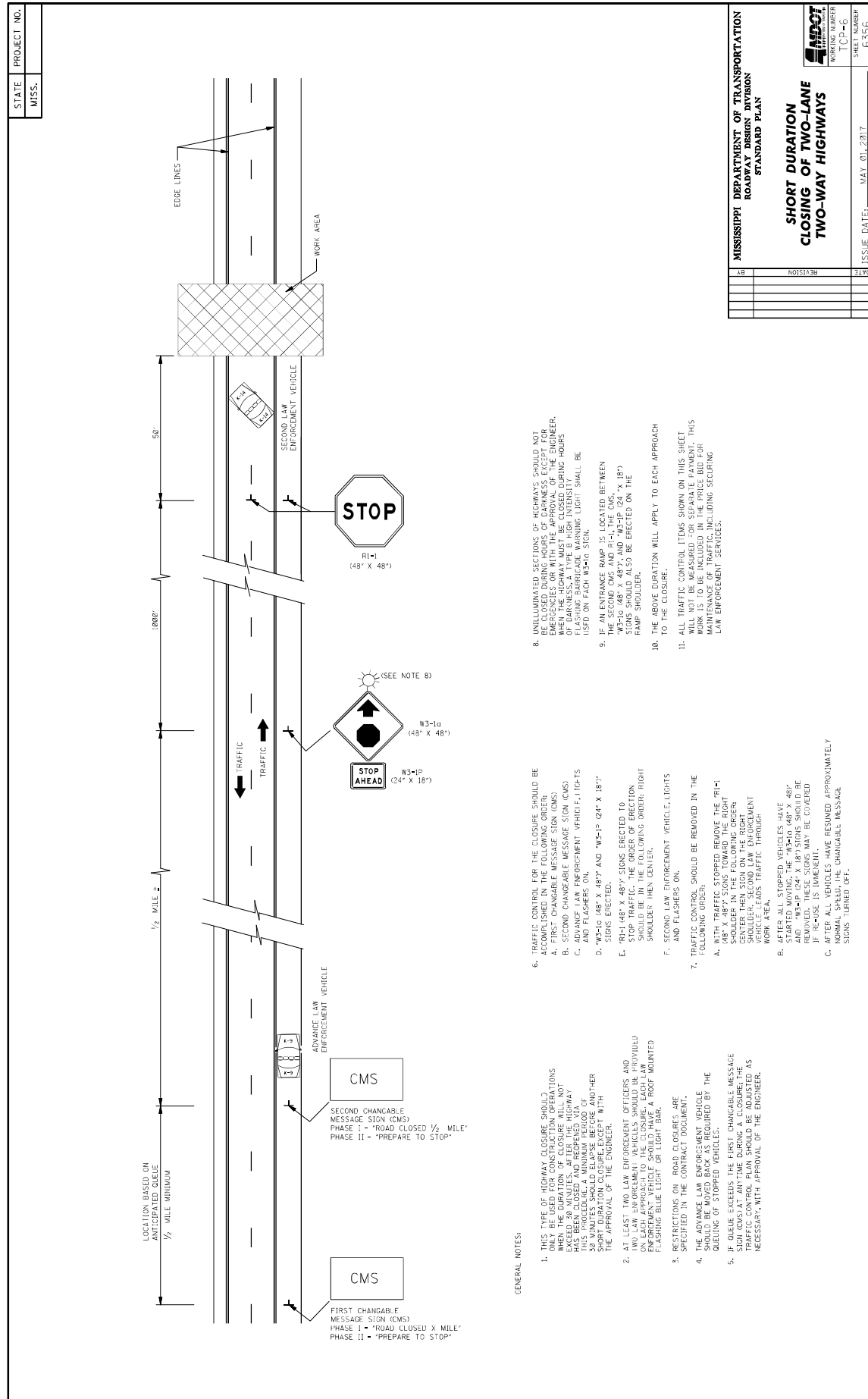



48

STATE PROJECT NO.
MISS.

MOBILE OPERATIONS ON TWO-LANE ROAD

MOBILE OPERATIONS ON MULTILANE ROAD

MOBILE OPERATIONS ON TWO-LANE ROAD

NOTES FOR TWO-LANE OPERATION:

- WHERE PRACTICAL AND WHEN NEEDED, THE WORK AND SHADOW VEHICLES SHOULD PULL OVER FREQUENTLY TO ALLOW TRAFFIC TO PASS. IF THIS CAN NOT BE DONE FREQUENTLY AS AN ALTERNATIVE, A "DO NOT PASS" SIGN MAY BE PLACED ON THE REAR OF THE VEHICLE BLOCKING THE LANE.
- THE DISTANCE BETWEEN THE WORK AND SHADOW VEHICLES MAY VARY ACCORDING TO TERRAIN, PAINT DYING TIME, AND OTHER FACTORS. SHADOW VEHICLES ARE USED TO WARN TRAFFIC OF THE OPERATION AHEAD. WHENEVER ADEQUATE WARNING DISTANCE CANNOT BE MAINTAINED, SHADOW VEHICLES SHOULD BE USED TO MAINTAIN THE MINIMUM DISTANCE AND PROCEED AT THE SAME SPEED AS THE WORK VEHICLE. THE SHADOW VEHICLE SHOULD SLOW DOWN IN ADVANCE OF VERTICAL OR HORIZONTAL CURVES THAT RESTRICT SIGHT DISTANCE.
- ADDITIONAL SHADOW VEHICLES TO WARN AND REDUCE THE SPEED OF ONCOMING OR OPPOSING TRAFFIC MAY BE USED. POLICE PATROL CARS MAY BE USED FOR THIS PURPOSE.
- A TRUCK-MOUNTED ATTENUATOR (TMA) SHOULD BE USED ON THE SHADOW VEHICLE AND MAY BE USED ON THE WORK VEHICLE.
- THE WORK VEHICLE SHALL BE EQUIPPED WITH BEACONS AND THE SHADOW VEHICLE SHALL BE EQUIPPED WITH BEACONS AND LIGHTS. THE SHADOW VEHICLE LIGHTS MOUNTED ON THE REAR, ADJACENT TO THE SIGN, SHADOW AND WORK VEHICLES SHALL DISPLAY FLASHING OR ROTATING EFACONS BOTH FORWARD AND TO THE REAR.
- VEHICLE-MOUNTED SIGNS SHOULD BE MOUNTED WITH THE BOTTOM OF THE SIGN LOCATED AT A MINIMUM HEIGHT OF 48" ABOVE THE PAVEMENT AND SHALL NOT BE OBSCURED BY EQUIPMENT OR STRUCTURES. SIGN LEGENDS SHALL BE COVERED OR TURNED FROM VIEW WHEN WORK IS NOT IN PROGRESS.
- ARROW BOARD TO BE USED IN CAUTION MODE.
- ALL TRAFFIC CONTROL ITEMS SHOWN ON THIS SHEET WILL NOT BE MEASURED FOR SEPARATE PAYMENT. THIS WORK IS TO BE INCLUDED IN THE PRICE BID FOR MAINTENANCE OF TRAFFIC.

MOBILE OPERATIONS ON MULTILANE ROAD

NOTES FOR MULTILANE LANE OPERATION:

- VEHICLES USED FOR THESE OPERATIONS SHOULD BE MADE HIGHLY VISIBLE WITH APPROPRIATE EQUIPMENT, SUCH AS FLASHING LIGHTS, ROTATING BEACONS, FLAGS, SIGNS, OR ARROW PANELS.
- SHADOW VEHICLE 2 SHOULD BE EQUIPPED WITH AN ARROW PANEL AND TRUCK MOUNTED ATTENUATOR (TMA), AN APPROPRIATE LANE CLOSURE SIGN SHOULD BE USED ON SHADOW VEHICLE 2 SO AS NOT TO OBSCURE THE ARROW PANEL.
- SHADOW VEHICLE 1 SHOULD BE EQUIPPED WITH AN ARROW PANEL AND TRUCK-MOUNTED ATTENUATOR (TMA).
- SHADOW VEHICLE 2 SHOULD TRAVEL AT A VARYING DISTANCE FROM THE WORK OPERATION SO AS TO PROVIDE ADEQUATE SIGHT DISTANCE FOR TRAFFIC APPROACHING FROM THE REAR.
- WHEN ADEQUATE SHOULDER WIDTH IS NOT AVAILABLE, SHADOW VEHICLE 2 SHOULD BE ELIMINATED.
- ON HIGH-SPEED ROADWAYS, A THIRD SHADOW VEHICLE SHOULD BE USED (I.e., VEHICLE 3 ON THE SHOULDER OF PRACTICALLY VEHICLE 2 IN THE CLOSED LANE, AND VEHICLE 1 IN THE CLOSED LANE).
- ARROW PANELS SHALL BE AS A MINIMUM TYPE B, 60" X 38" IN ACCORDANCE WITH THE CRITERIA PRESENTED IN THE MUTCD.
- WORK SHOULD NORMALLY BE DONE DURING OFF-PEAK HOURS.
- VEHICLE-MOUNTED SIGNS SHOULD BE MOUNTED WITH THE BOTTOM OF THE SIGN LOCATED AT A MINIMUM HEIGHT OF 48" ABOVE THE PAVEMENT AND SHALL NOT BE OBSCURED BY EQUIPMENT OR STRUCTURES. SIGN LEGENDS SHALL BE COVERED OR TURNED FROM VIEW WHEN WORK IS NOT IN PROGRESS.
- ALL TRAFFIC CONTROL ITEMS SHOWN ON THIS SHEET WILL NOT BE MEASURED FOR SEPARATE PAYMENT. THIS WORK IS TO BE INCLUDED IN THE PRICE BID FOR MAINTENANCE OF TRAFFIC.

MISSISSIPPI DEPARTMENT OF TRANSPORTATION
ROADWAY DESIGN DIVISION
STANDARD PLAN

TRAFFIC CONTROL PLAN
MOBILE OPERATIONS
MULTILANE ROADS
AND
TWO-LANE ROADS

WORKING NUMBER
TCP-49

SHEET NUMBER
6559

ISSUE DATE: MAY 01, 2017

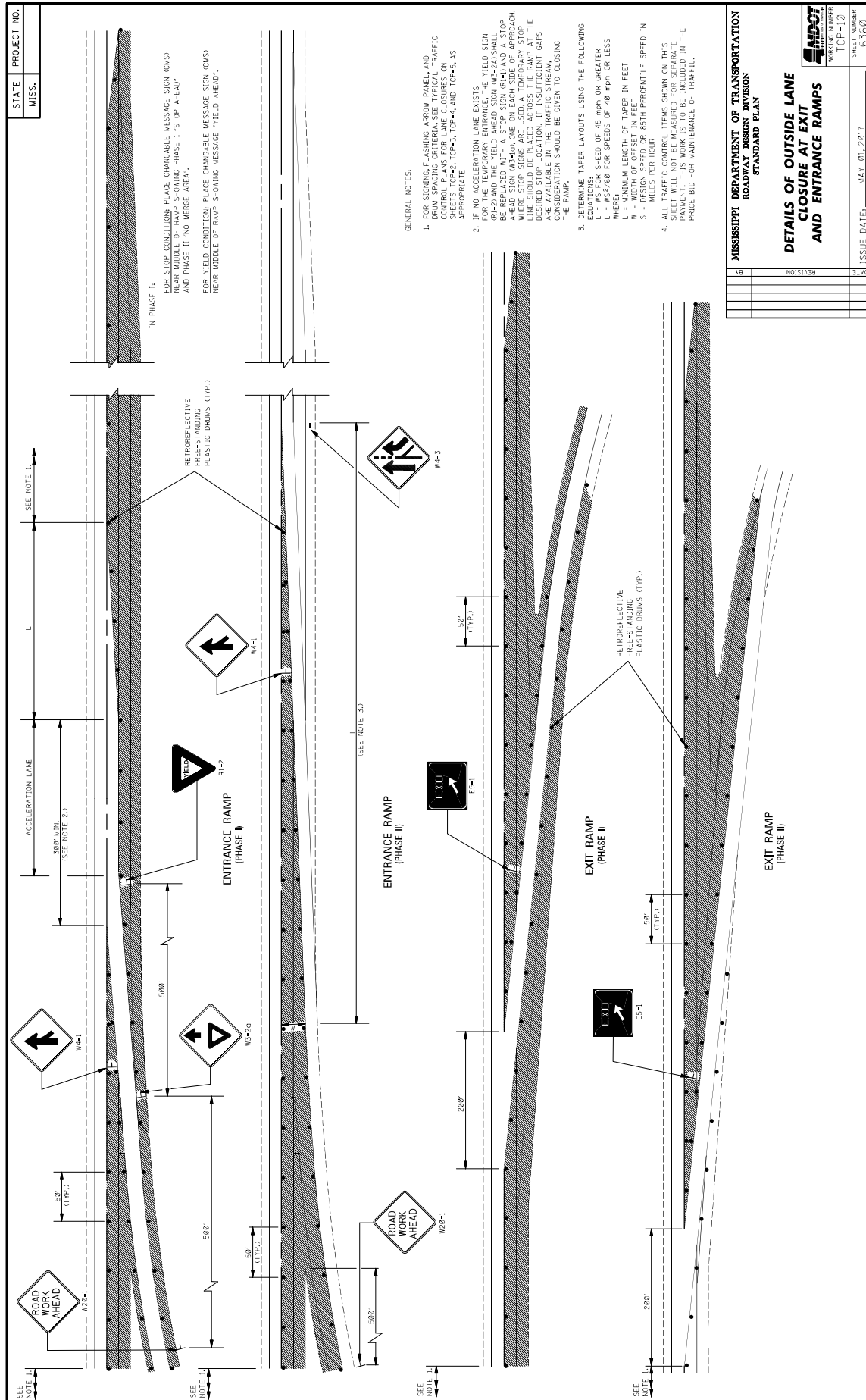



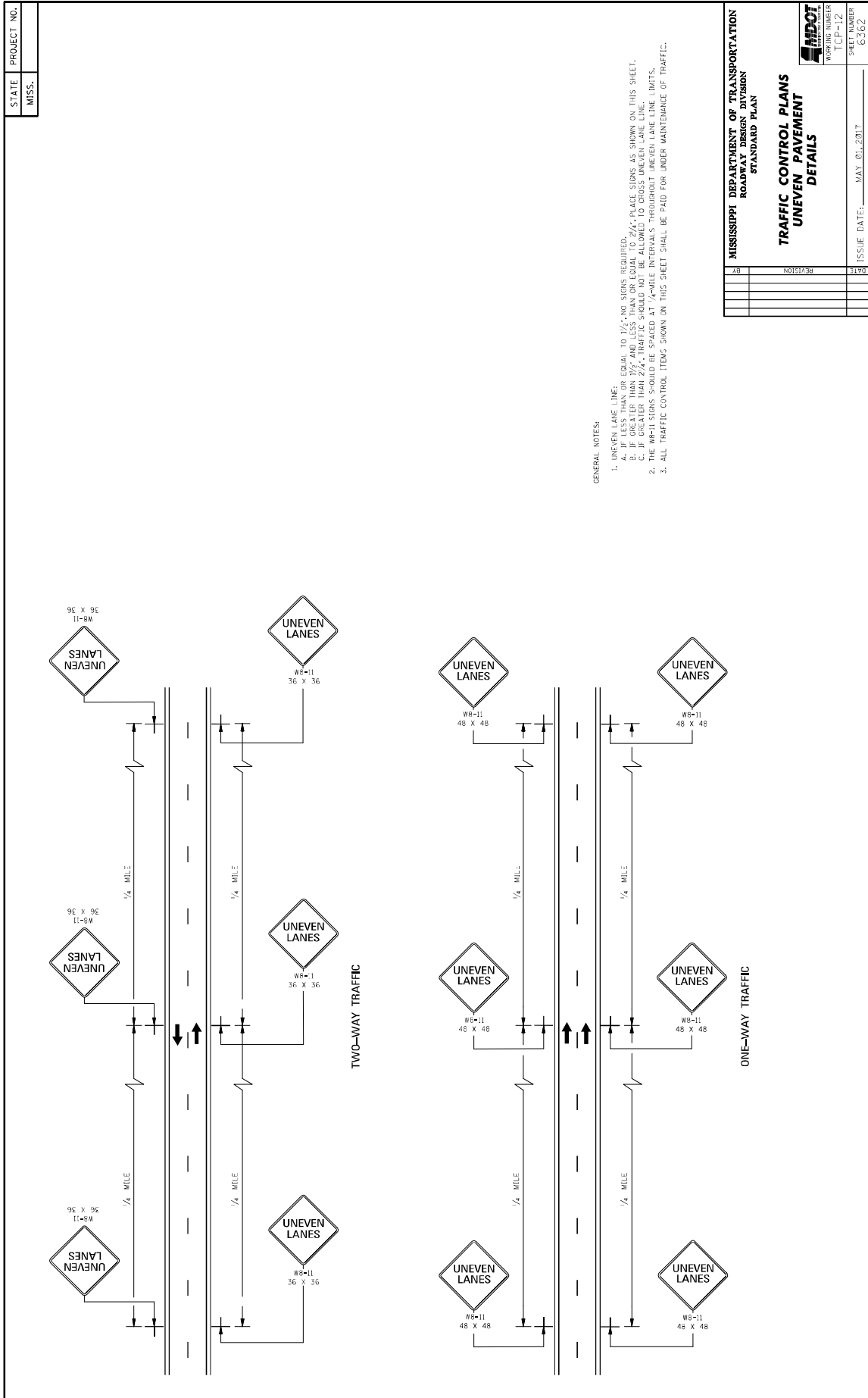

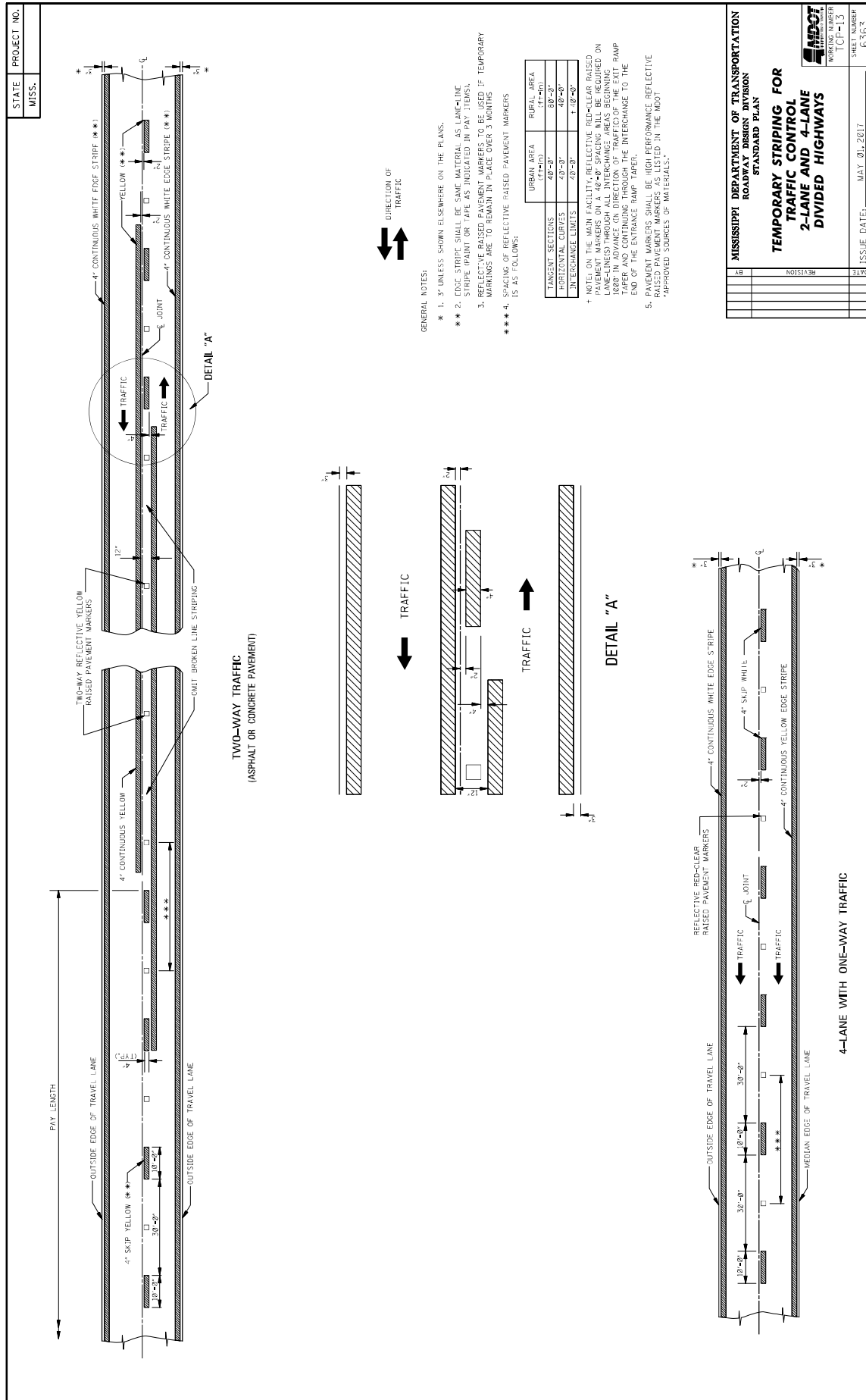



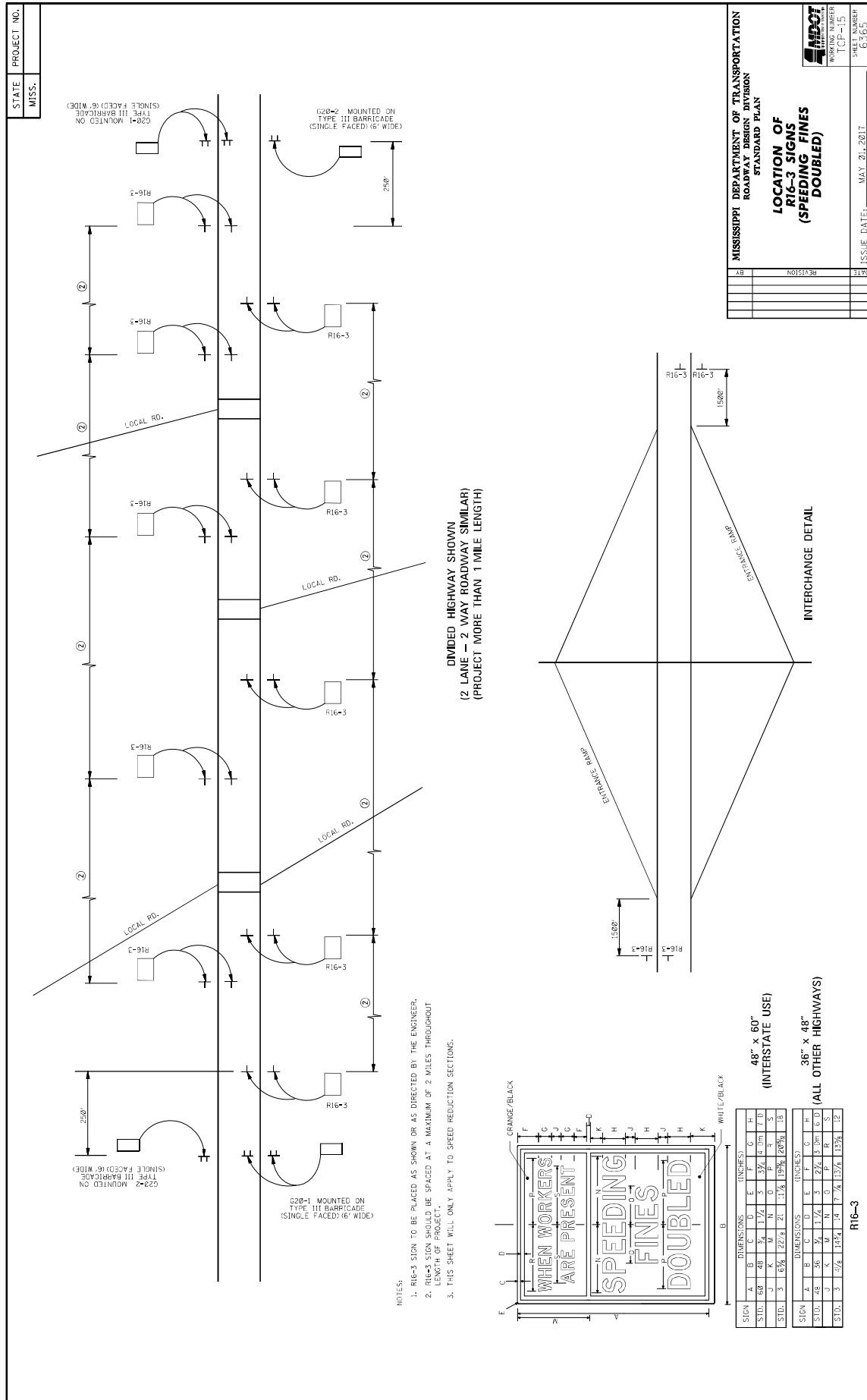

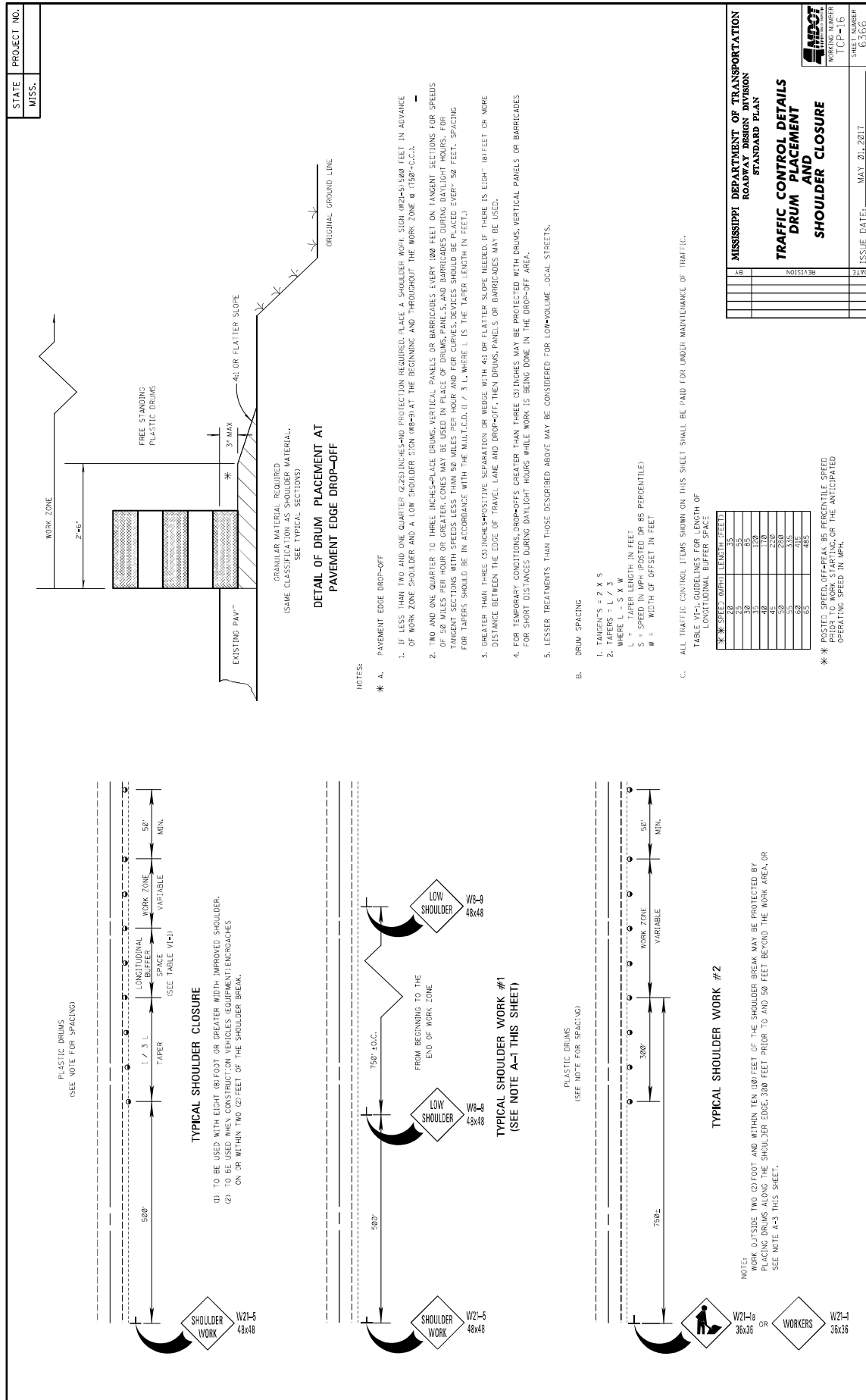



MISSISSIPPI DEPARTMENT OF TRANSPORTATION ROADWAY DESIGN DIVISION STANDARD PLAN	 RUMBLE STRIPES 2-LANE HIGHWAYS (ASPHALT LANES, 2-FT ASPHALT SHOULDERS)	SHEET NUMBER 3599-1	SHEET NUMBER 6064
DATE	ISSUE DATE: AUGUST 01, 2017		
REVISIONS			
BY			
OSP			

1. **GROUND-IN RUMBLE STRIPES SHALL BE APPLIED ON LEFT AND RIGHT SHOULDERS OF ALL PAVED SHOULDERS ON THIS PROJECT**
2. **GROUND-IN RUMBLE STRIPES SHALL BE OMITTED ACROSS PUBLIC INTERSECTING ROADWAYS OR OTHER INTERRUPTIONS IN NORMAL SHOULDER WIDTH AS DIRECTED BY THE ENGINEER**

3. COST TO BE PAID FOR USING APPROPRIATE PAY ITEMS
4. GROUND-IN RUMBLE STRIPES SHALL BE APPLIED TO:
 - A. MAINLINE
 - B. INTERSECTING ROADWAY IF OVERLAID OR RECONSTRUCTED BEYOND NORMAL MAINLINE R.O.W.
 - C. ANY ROADWAY WITH EXISTING RUMBLE STRIPES PRIOR TO CONSTRUCTION.
5. DO NOT USE WHERE TRAVEL LANE IS LESS THAN 11' WIDE

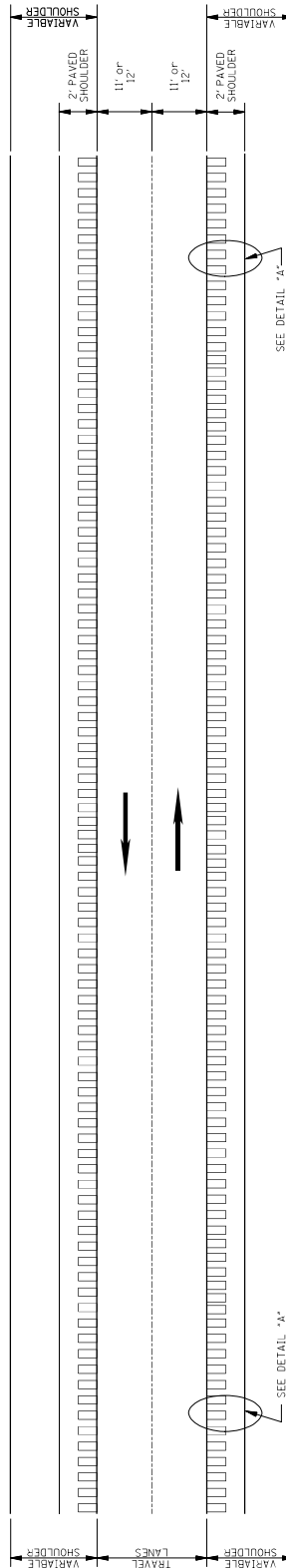
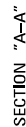

PLAN

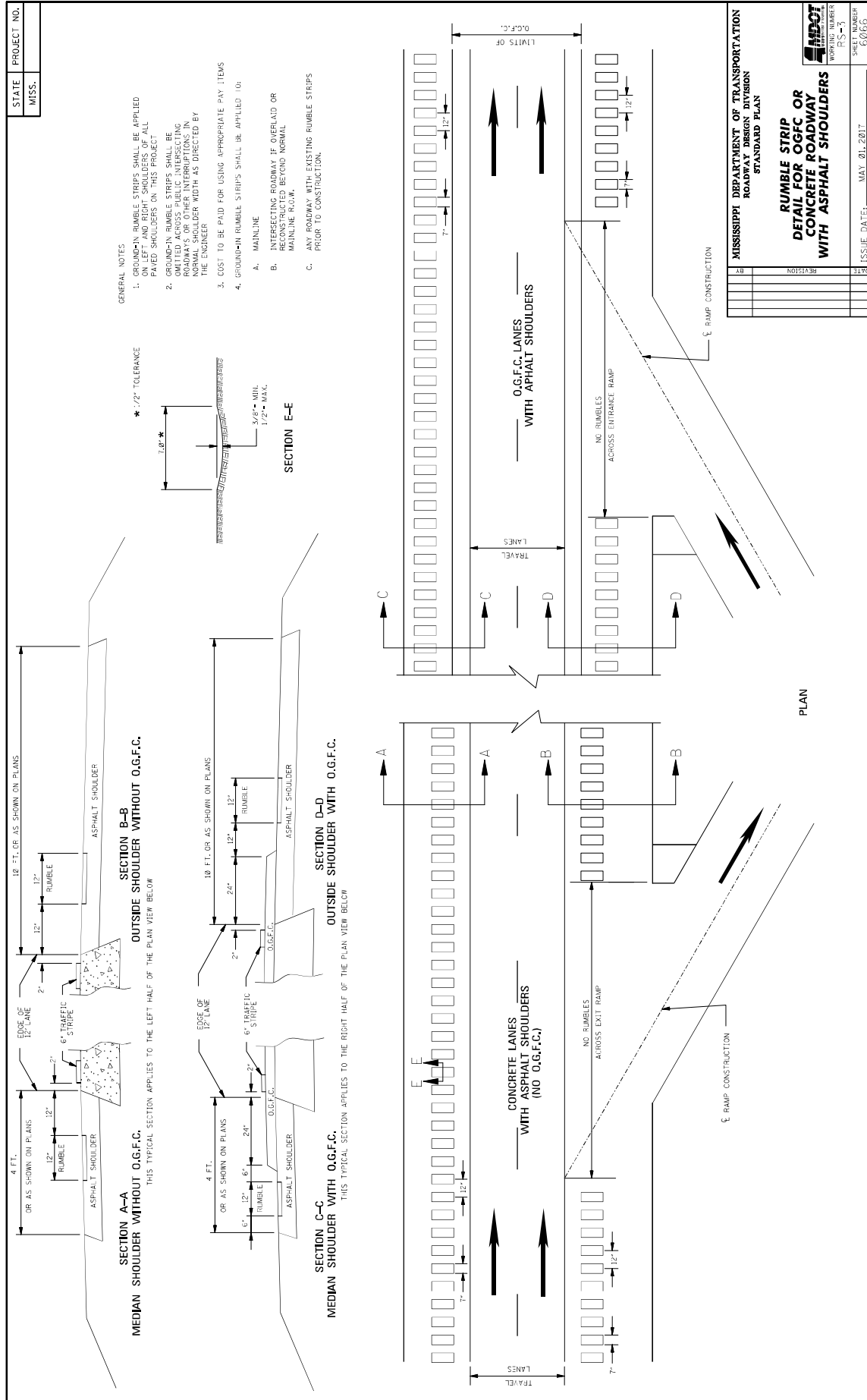

MISSISSIPPI DEPARTMENT OF TRANSPORTATION

SECTION 904 - NOTICE TO BIDDERS NO. 4308

CODE: (SP)

DATE: 05/27/2022

SUBJECT: Contract Time

PROJECT: SP-9999-09(333) / 109156301 -- Clay County

The calendar date for completion of work to be performed by the Contractor for this project shall be **March 31, 2023** which date or extended date as provided in Subsection 108.06 shall be the end of contract time. It is anticipated that the Notice of Award will be issued no later than **July 12, 2022** and the effective date of the Notice to Proceed / Beginning of Contract Time will be **August 11, 2022**.

Should the Contractor request a Notice to Proceed earlier than **August 11, 2022** and it is agreeable with the Department for an early Notice to Proceed, the requested date will become the new Notice to Proceed date.

All requests for an early Notice to Proceed shall be sent to the Project Engineer who will forward it to the Contract Administration Division.

MISSISSIPPI DEPARTMENT OF TRANSPORTATION

SECTION 904 - NOTICE TO BIDDERS NO. 4309

CODE: (SP)

DATE: 05/31/2022

SUBJECT: Scope of Work

PROJECT: SP-9999-09(333) / 109156301 -- Clay County

The contract documents do not include an official set of construction plans but may, by reference, include some Standard Drawings when so specified in a Notice to Bidders entitled, "Standard Drawings".

US 45A from Airport Road to E. Industrial Access Road

Work on this project shall consist of upgrading signal detection systems and perform other minor repairs and upgrades at various US 45A intersections. Details of specific work are mentioned in the following sections.

US 45A at Various Intersections

Work at these intersections include the upgrade of the signal detection system at the following US 45A intersections: Airport Road, W. Church Hill Road, W. Broad Street, MS 50, and E. Industrial Access Road.

The existing detection consists of inductive loop detection and radar detection system. The existing detection shall be replaced with new radar detection system. The existing traffic loops may be abandoned in place and existing radar detection shall be removed. Radar units shall be mounted per manufacturer recommendations. The Contractor may remove existing detection loop cable, if necessary. Contractor shall be responsible for setting up all new detection units to communicate with MDOT Network via existing or new network switch in each signal cabinet. MDOT shall provide the IP addresses.

The Contractor shall be responsible for removing all existing pedestrian pushbuttons and pedestrian signs at the intersections of MS 50 and W. Broad Street on US 45A. The open holes on the signal poles shall be plugged by the Contractor. The Contractor shall also be responsible for removing existing radar detection equipment at the intersections of MS 50 and W. Broad Street on US 45A. The cost shall be included in the price bid for pay-item 647-A: Removal of Existing Traffic Signal Equipment.

At the intersection of US 45A and Airport Road, the Contractor shall be responsible for replacing the street name sign for southbound, eastbound, and westbound approach.

US 45A at W. Broad Street

Work at this intersection include installing new broadband radio and Type A Network Switch for network communication. The new Broadband Radio shall be compatible with existing Broadband Radio system on this corridor and programmed to communicate to the radio at the intersection of

US 45A and MS 50. The Contractor shall be responsible for connecting all networkable devices to the MDOT Network, including signal controller and radar detection. MDOT shall provide the IP addresses.

General Notes Traffic Control

The Contractor shall erect and maintain construction signing and provide all signs and traffic control devices necessary to safely maintain traffic around and through the work areas in accordance with the Traffic Control Plan and the MUTCD. The cost shall be included in the price bid for pay item 618-A: Maintenance of Traffic. Fluorescent orange sheeting shall be used on all construction and traffic control signs except those designated in the plans to be black legend and border on white background. It is estimated that approximately 27 W20-1 "AHEAD" signs will be required. All costs associated with these signs shall be absorbed in 618-A: Maintenance of Traffic.

The Contractor shall on a daily basis, remove all debris from within the roadway and a 30-foot clear zone which, in the opinion of the Engineer, is a hazard to the traveling public. This activity shall begin with the beginning of work or the beginning of the contract time, whichever comes first. No direct payment will be made for the debris removal. The cost of which shall be included in the prices of other items bid. Failure of the Contractor to remove the debris as prescribed herein shall be just cause for withholding the monthly progress estimate payment or suspending active operations until the debris is satisfactorily removed by the Contractor.

Miscellaneous Notes

Quantities for radar vehicle detection cable may be adjusted based on radar locations per the manufacturer's recommendations. All advanced radar detection zones shall be setup for intermediate and Dilemma Zones for given speeds as per TSD-9V. The Contractor shall be responsible for providing any necessary SDLC hub or cables. (Cost Absorbed)

If the existing conduit is determined to be unusable by the Project Engineer, the Contractor shall install new conduit under pay-item 907-637-C or 907-637-D.

It shall be the responsibility of the Contractor to protect existing structures such as pipes, inlets, aprons, bridges, etc. from damage which might occur during construction. The Contractor shall replace or repair, as directed by the Engineer, any structures damaged by the Contractor's operations during the life of the contract. No payment will be made for replacement or repair of damaged items.

Any signs that are in conflict with construction of this project shall be removed and relocated by the Contractor as directed by the Engineer; the cost of which shall be included in other items bid.

Incidental work such as removing vegetation, shaping and compacting shoulders, removing and resetting signs and/or mailboxes, removing excess asphalt material, project clean-up, and other items of incidental work necessary to complete the project will not be measured for separate payment and will be considered included in the prices of items bid.

Pay Item Notes

Pay items 907-637-C and 907-637-D are to be used as directed by the Project Engineer if the existing conduit is determined to be unusable.

Regarding pay items 907-641-A and 907-641-B, radar units shall be mounted per manufacturer recommendations. All radar detection units shall be networkable devices and be on the MDOT Network. MDOT shall provide all IP addresses. The Contractor shall be responsible for connecting all radar units to the network via existing or new Network Switches. Ethernet cables shall be cost absorbed.

Regarding pay item 907-641-B, advanced radar detection zones shall be setup for intermediate and Dilemma zones for given speeds as per TSD-9V

Regarding pay item 907-641-B, cable quantities may be adjusted based on radar locations per manufacturer recommendations

Regarding pay item 647-A, the Contractor is responsible for removing all existing pedestrian pushbuttons and pedestrian signs at the intersections of MS 50 and W. Broad Street on US 45A.

Regarding pay item 907-653-B, street name signs shall be placed for SB, EB, & WB approach.

Regarding pay items 907-662-D and 907-663-A, the Contractor shall install new Broadband Radio and Type A Network Switch at the intersection of US 45A and W. Broad Street. The new broadband radio shall be compatible with existing broadband radio system on this corridor. The Contractor is responsible for connecting all networkable devices to the MDOT Network, including signal controller and radar detection

SP-9999-09(333) / 109156-301000 Clay County

US 45A Traffic Signal Detection and Various Upgrades

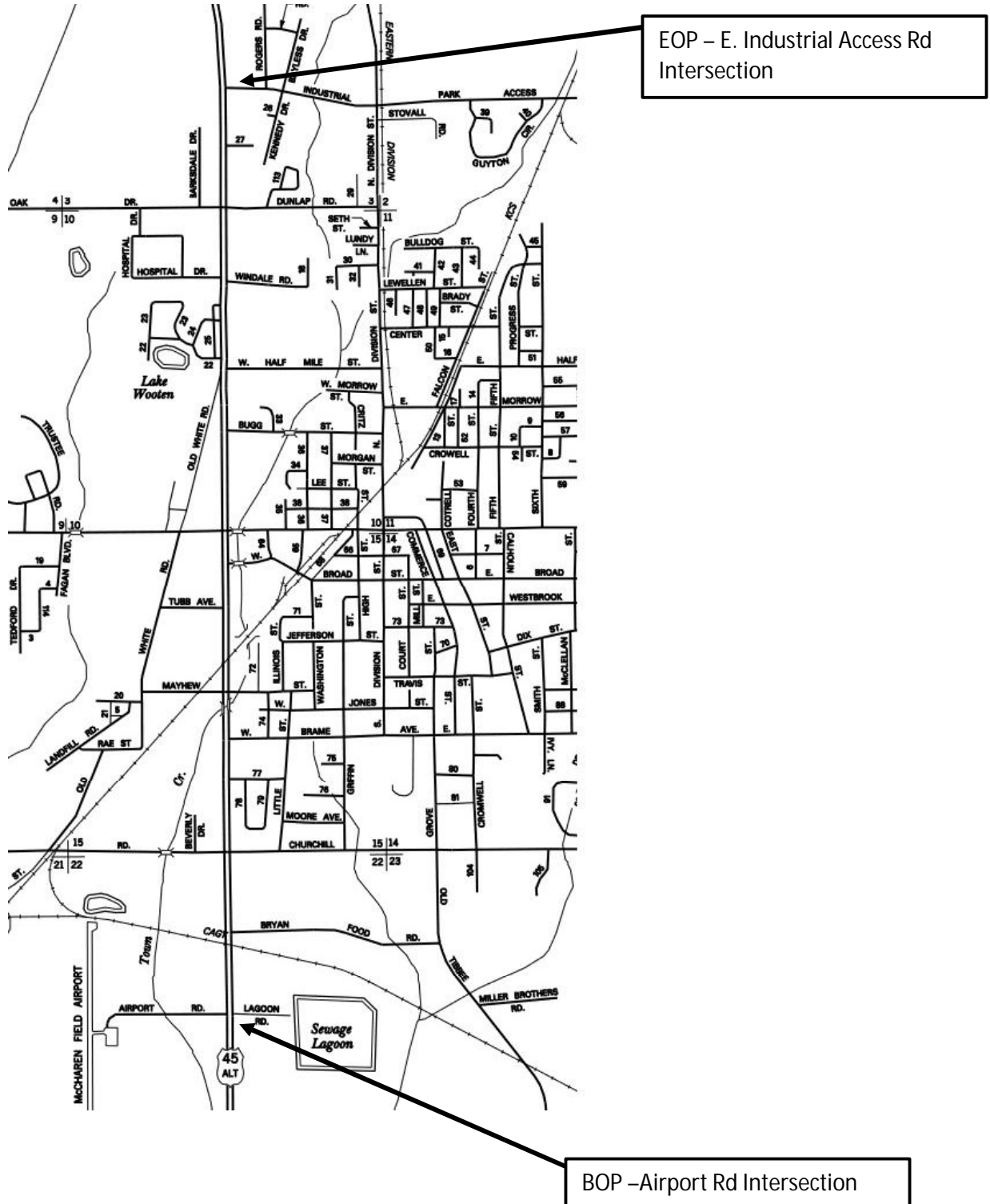

TRAFFIC SIGNAL RADAR DETECTION CHART														
	City	County	Intersection	Detection Zone Location	Phase #	Detection Zone Size	STOPBAR Radar Unit	Advance Radar Unit	Radar Cable (ft)	Network IP Addresses	Replace Mast Arm Streetname Signs	Existing Signal Controller Type	Remove Existing Signal Equipment	Existing Pole Configuration
1	West Point	Clay	US 45A at E Industrial Access Rd	SB Left Turn Lane	1	6'X50'	1		160	Detection: 10.131.19.54		M60 Epac		Mast Arm Poles
				SB Thru Lanes	6	330' from STOPBAR		1	160					
				NB Thru Lanes	2	330' from STOPBAR		1	80					
				WB Lanes	3	6'X50'	1		150					
2	West Point	Clay	US 45A at MS 50	SB Left Turn Lane	1	6'X50'	1		170	Detection: 10.131.19.55 Existing Radio: 10.131.19.4		M50 Epac	Remove Existing Radar Detection Equipment and Pedestrian Pushbuttons & Pedestrian Signs from Signal Poles	Mast Arm Poles
				SB Thru Lanes	6	330' from STOPBAR		1	100					
				NB Left Turn Lane	5	6'X50'	1		60					
				NB Thru Lanes	2	330' from STOPBAR		1	70					
				WB Lane Left Turn	3	6'X50'			140					
				WB Thru Lane	8	6'X50'								
				EB Left Turn Lane	7	6'X50'			40					
				EB Thru Lane	4	6'X50'	1							
3	West Point	Clay	US 45A at W Broad St	SB Left Turn Lane	1	6'X50'	1		130	New Radio: 10.131.19.52 New Switch: 10.131.19.49 Controller: 10.131.19.50 Detection: 10.131.19.53 Subnet: 255.255.255.224 Gateway: 10.131.19.1		M60 Epac	Remove Existing Radar Detection Equipment and Pedestrian Pushbuttons & Pedestrian Signs from Signal Poles	Mast Arm Poles
				SB Thru Lanes	6	330' from STOPBAR		1	130					
				NB Left Turn Lane	5	6'X50'	1		110					
				NB Thru Lanes	2	330' from STOPBAR		1	130					
				WB Lane Left Turn	3	6'X50'			200					
				WB Thru Lane	8	6'X50'								
				EB Left Turn Lane	7	6'X50'			20					
				EB Thru Lane	4	6'X50'	1							
4	West Point	Clay	US 45 A at W Church Hill Rd	SB Left Turn Lane	1	6'X50'	1		240	Detection: 10.131.19.56		M60 Epac		Steel Strain Poles (Spanwire)
				SB Thru Lanes	6	330' from STOPBAR		1	120					
				NB Left Turn Lane	5	6'X50'	1		250					
				NB Thru Lanes	2	330' from STOPBAR		1	150					
5	West Point	Clay	US 45 A at Airport Rd	WB Lane Left Turn	3	6'X50'			320	Southbound Approach "Airport Road" EB and WB Approaches "US 45A"	M60 Epac		Mast Arm Poles	
				WB Thru Lane	8	6'X50'	1							
				EB Left Turn Lane	7	6'X50'			250					
				EB Thru Lane	4	6'X50'	1							
				SB Left Turn Lane	1	6'X50'	1		80					
				SB Thru Lanes	6	330' from STOPBAR		1	80					
				NB Left Turn Lane	5	6'X50'	1		260					
				NB Thru Lanes	2	330' from STOPBAR		1	260					
				WB Lane Left Turn	3	6'X50'			160					
				WB Thru Lane	8	6'X50'								
				EB Left Turn Lane	7	6'X50'			180					
				EB Thru Lane	4	6'X50'	1							
Total						18	10	4200						

TRAFFIC SIGNAL GENERAL NOTES

1. POLES, SIGNAL HEADS, EQUIPMENT BOXES, PULLBOXES AND CONDUIT LOCATIONS MAY BE VARIED SLIGHTLY TO FIT FIELD CONDITIONS AS DIRECTED BY THE ENGINEER. HOWEVER, SIGNAL HEAD OR POLE LOCATIONS SHALL BE WITHIN REQUIREMENTS OUTLINED IN THE LATEST EDITION OF THE MANUAL ON UNIFORM TRAFFIC CONTROL DEVICES AND HIGHWAY DESIGN AND OPERATIONAL PRACTICES RELATED TO HIGHWAY SAFETY.
2. THE CONTRACTOR SHALL PROVIDE MAST ARM POLE DESIGN CERTIFICATION AND CALCULATIONS AS OUTLINED IN SECTION 722.02 OF STANDARD SPECIFICATIONS. DESIGN STANDARD FOR MAST ARMS POLES SHALL BE 2013 AASHTO STANDARD SPECIFICATIONS FOR STRUCTURAL SUPPORTS FOR HIGHWAY SIGNS. LUMINAIRES AND TRAFFIC SIGNALS, USE FATIGUE CATEGORY II, USE 50 YEAR DESIGN SERVICE LIFE AND DO NOT CONSIDER GALLING OR TRUCK-INDUCED GUSTS, WIND AND ICE LOADS VARIABLE BASED UPON MAPS IN THE 2013 AASHTO SPECIFICATION. USE UPSWEPT MAST ARMS UNLESS OTHERWISE NOTED ON PLANS. SEE TSD 3.
3. DETERMINATION OF REQUIRED SIZES, LENGTHS AND GAUGES OF TYPE I - XI STEEL POLES SHALL BE THE RESPONSIBILITY OF THE CONTRACTOR IN ACCORDANCE WITH THE PLANS AND SECTION 722.02 OF THE STANDARD SPECIFICATIONS, UNLESS OTHERWISE SPECIFIED IN PLANS OR SPECIFICATIONS.
4. TRAFFIC SIGNAL MAST ARM POLES SHALL BE HOT DIPPED GALVANIZED WITH FINISH APPROVED BY THE ENGINEER.
5. TRAFFIC SIGNAL MAST ARM POLES REQUIRING LUMINAIRES ARE DESIGNATED BY (L). ALL LUMINAIRES SHALL BE LED UNLESS OTHERWISE NOTED ON PLANS.
6. STAINLESS STEEL TAG ATTACHED TO THE POLE SHAFT USING 3/16 INCH STAINLESS STEEL POP RIVETS WITH PROPERTIES AND INFORMATION AS FOLLOWS:
- MINIMUM 1/16 INCH THICKNESS
- MINIMUM 1/4 INCH STANDING LEGEND WITH FOLLOWING INFORMATION:
— MANUFACTURER NAME
— MONTH / YEAR OF MANUFACTURE
— UNIQUE IDENTIFYING NUMBER FOR FUTURE MANUFACTURER REFERENCE
— EXTERNAL PROJECT NUMBER FROM THE PLANS COVER SHEET (EXAMPLE: STP-XXXX-XX...)
TAG TO BE INSTALLED ON SHAFT SIDE OPPOSITE THE MAINLINE HIGHWAY AND LOCATED APPROXIMATELY 48 INCHES ABOVE THE TOP OF BASE PLATE.
7. THE TOP OF THE STRAIN POLE FOUNDATION SHALL BE 6" ABOVE THE GROUND. THE CONTRACTOR SHALL PROVIDE EVIDENCE OF SUFFICIENT LENGTH PLUS 2 FEET TO PROVIDE REQUIRED VERTICAL CLEARANCE OF THE TRAFFIC SIGNAL HEADS WITHOUT EXTENDING THE FOUNDATION ABOVE THE GROUND LINE OF THE POINT WHERE THE POLE IS LOCATED. EVEN THOUGH THIS MAY BE BELOW THE FINISHED GRADE OF THE ROADWAY.
8. ALL STRAIN POLES AT AN INTERSECTION SHALL BE THE SAME DIAMETER AND UTILIZE THE SAME BOLT CIRCLE SPACING.
9. POLE FOUNDATIONS AND BASE MOUNTED CABINET FOUNDATIONS, GRADE SHALL BE ESTABLISHED TO 1/3" OF EDGE OF PAVEMENT ELEVATION UNLESS APPROVED BY SIGNAL PROJECT ENGINEER.
10. TRAFFIC SIGNAL HEADS SHALL BE BLACK IN COLOR UNLESS OTHERWISE NOTED ON PLANS WITH BLACK BACK PLATES
11. PEDESTRIAN HEADS SHALL BE BLACK IN COLOR UNLESS OTHERWISE NOTED ON PLANS.
12. PEDESTRIAN PUSHBUTTONS SHALL BE EITHER STANDARD PUSHBUTTONS OR APS (ACCESSIBLE PEDESTRIAN SYSTEM) STYLE AS NOTED ON PLANS. SIGNS TO BE INCLUDED IN PAY ITEM FOR PEDESTRIAN PUSHBUTTONS AT NO ADDITIONAL COST. SIDE OF POLE LOCATIONS OF PUSHBUTTONS MAY BE FIELD ADJUSTED. PUSHBUTTON HARDWARE SHALL BE BLACK IN COLOR UNLESS OTHERWISE NOTED ON PLANS.
13. FIELD DRILL AND TAP EXISTING POLES WHERE PEDESTRIAN SIGNALS AND PUSHBUTTONS ARE REQUIRED ON PLANS. (ABSORBED ITEM).

14. TRAFFIC SIGNAL CABINETS AND CONTROLLERS SHALL BE WIRED TO PROVIDE FOR ALL PHASES INCLUDING FUTURE PHASES IN ACCORDANCE WITH THE PHASE SEQUENCE DIAGRAM.
15. ALL TRAFFIC SIGNAL CONTROLLERS SHALL ETHERNET READY, AND COMPATIBLE WITH MDOT'S EXISTING TRAFFIC SIGNAL MANAGEMENT SOFTWARE. ALL TRAFFIC SIGNAL CONTROLLER FIRMWARE SHALL BE CAPABLE OF DELAYING THE ONSET OF THE FLASHING YELLOW ARROW. ALL MMU'S SHALL BE ETHERNET READY, 16 CHANNEL, AND CAPABLE OF RUNNING 12 DIFFERENT MODES OF FLASHING YELLOW ARROW OPERATION. THE CONTRACTOR SHALL COORDINATE WITH MDOT FOR IP ADDRESSES ON ALL NETWORKABLE DEVICES. DEVICES INCLUDE BUT NOT LIMITED TO: CONTROLLER, MMU WITH SOL C CABLE (CONFLICT MONITOR), AND DETECTION UNITS. TRAFFIC SIGNAL CONTROLLER CABINET SHALL HAVE A 16 LOAD BAY FACILITY. REAR ACCESS DOOR, LAPTOP TRAY, AND DUAL POSITION INTERNAL LED LIGHTING. ALL TRAFFIC SIGNAL CONTROLLER CABINETS SHALL HAVE A 5 POSITION CARD RACK AND ONE 175 WATT MINIMUM POWER SUPPLY AND 4 AVAILABLE SLOTS UNLESS OTHERWISE NOTED ON PLANS. SEE 907-432.02.6.1.
16. FOR PROTECTED/PERMITTED LEFT TURN PHASING USING TYPE 2 FYA TRAFFIC SIGNAL HEADS, OPERATION SHALL BE AS FOLLOWS: THE PROTECTED PHASE OF THIS OPERATION SHALL DISPLAY A SOLID GREEN ARROW, FOLLOWED BY A SOLID YELLOW ARROW, AND ENDING WITH A SOLID RED ARROW. THE PERMITTED PORTION OF THIS OPERATION SHALL START WITH A FLASHING YELLOW ARROW, FOLLOWED BY A SOLID YELLOW ARROW, AND ENDING WITH A SOLID RED ARROW. THERE SHALL BE A DELAY (AS DIRECTED BY THE ENGINEER) BETWEEN THE END OF THE PROTECTED PORTION OF THIS OPERATION AND THE BEGINNING OF THE PERMITTED PORTION OF THIS OPERATION. DURING THIS DELAY, THE OPPOSING PHASE THRU HEADS ARE CAPABLE OF DISPLAYING A GREEN BALL. SIGNAL CONTROLLER WITH FIRMWARE NECESSARY TO ACCOMPLISH THIS DELAY SHALL BE PROVIDED.
17. POLES AND FOUNDATIONS OF EXISTING SIGNAL INSTALLATION REMOVALS SHALL BE CUT OFF 6" BELOW GROUND, REMOVED AND AREA RESTORED TO MATCH ADJACENT SURFACE AS DIRECTED BY THE ENGINEER.
18. ALL REMOVED EXISTING TRAFFIC SIGNAL EQUIPMENT SHALL BECOME THE PROPERTY OF THE CONTRACTOR, UNLESS SPECIFIC ITEMS ARE NOTED IN THE PLANS TO BE SALVAGED AS DIRECTED BY THE ENGINEER.
19. THE CONTRACTOR SHALL BE REQUIRED TO PROVIDE ELECTRICAL SERVICE FROM THE POWER COMPANY SERVICE POINT TO THE POWER SERVICE PEDESTAL FOR SPAN WIRE INSTALLATION. POWER SHALL RUN FROM THE POWER COMPANY SERVICE POINT AERIAL TO THE SIGNAL POLE NEAREST THE CONTROLLER. THE SERVICE SHALL THEN RUN TO THE CONTROLLER AS SHOWN ON THE PLANS. FOR MAST ARM INSTALLATION, POWER SHALL RUN FROM THE POWER COMPANY SERVICE POINT UNDERGROUND DIRECTLY TO THE POWER SERVICE PEDESTAL, THEN TO THE CONTROLLER CABINET, AS SHOWN ON THE PLANS. A DISCONNECT SHALL BE INSTALLED AT THE POWER COMPANY SERVICE POLE FOR MAST ARM INSTALLATIONS.
20. POWER SERVICE METER SHALL NOT BE MOUNTED ON THE CONTROLLER CABINET OR MAST ARM POLE SHAFTS. A SEPARATE POWER SERVICE PEDESTAL FOR MOUNTING THESE ITEMS IS REQUIRED. (SEE TSD-6 & TSD-7). BLACK CONDUCTORS SHALL BE USED FOR ALL LINE (HOT) WIRES AND WHITE CONDUCTORS SHALL BE USED FOR ALL NEUTRAL WIRES.
21. IT SHALL BE THE CONTRACTOR'S RESPONSIBILITY TO MAKE THE NECESSARY ARRANGEMENTS WITH THE LOCAL POWER COMPANY TO PROVIDE THE POWER SUPPLY ASSEMBLY FOR ANY NEW INSTALLATION. THE CONTRACTOR SHALL PAY FOR, AT NO COST TO THE DEPARTMENT, ALL DEPOSITS, HOOK-UP CHARGES, OR OTHER SERVICE FEES REQUIRED BY THE POWER COMPANY FOR THE ESTABLISHMENT OF NEW SERVICE. THE COST OF ALL SUCH FEES SHALL BE CONSIDERED INCIDENTAL AND ABSORBED WITHIN EXISTING PAY ITEMS. THE DEPARTMENT OR THE LOCAL AGENCY WILL BE RESPONSIBLE FOR PAYMENT OF THE MONTHLY SERVICE BILL FOR THE NEW POWER SERVICE INSTALLATION. IT SHALL BE THE RESPONSIBILITY OF THE CONTRACTOR TO SWAP THE ELECTRICAL SERVICE ACCOUNT OVER TO THE DEPARTMENT OR LOCAL AGENCY. WHEN ELECTRIC POWER SERVICE EXISTS AND IS USED FOR THE OPERATION OF AN EXISTING SYSTEM, THE MONTHLY SERVICE FEES SHALL CONTINUE TO BE PAID BY THE DEPARTMENT OR THE LOCAL AGENCY. IF THE EXISTING POWER SERVICE IS INTENDED FOR USE WITH A NEW SIGNAL SYSTEM, THEN ANY SERVICE CHARGE FEES

SHALL BE THE RESPONSIBILITY OF THE CONTRACTOR, SIMILARLY IF AN EXISTING POWER SERVICE IS TO BE DISCONNECTED, ANY SERVICE CHARGE FEES SHALL BE THE RESPONSIBILITY OF THE CONTRACTOR. THE COST OF ALL SUCH FEES SHALL BE CONSIDERED INCIDENTAL AND ABSORBED WITHIN EXISTING PAY ITEMS.

22. WHEN CONTRACTOR SHALL BE RESPONSIBLE FOR PROVIDING TEMPORARY SIGNALS TO ACCOMMODATE ROADWAY CONSTRUCTION, IT SHALL BE PAID FOR UNDER PAY ITEM 6194-H, TRAFFIC SIGNAL, LUMP SUM, UNLESS OTHERWISE NOTED ON PLANS.

23. VEHICLE LOOP ASSEMBLIES SHALL BE INSTALLED IN THE TOP LAYER OF BINDER OR EXISTING SURFACE BEFORE THE FINAL SURFACE COURSE IS APPLIED (BASED ON 2' FINAL LIFT MAXIMUM).

24. WHEN RADAR, VIDEO, OR MULTI-SENSOR DETECTION IS USED, THE SYSTEM MAY REQUIRE BOTH STOP BAR AND ADVANCE DETECTION. TSI PLANS SHOW A GENERIC LAYOUT FOR DETECTION; DETECTOR MAY BE RELOCATED PER MANUFACTURER'S RECOMMENDATIONS. THERE SHALL BE NO EXTRA PAY FOR MOVING OF DETECTORS OTHER THAN CABLE LENGTHS. MANUFACTURER TO HAVE FACTORY REP ON SITE DURING INSTALLATIONS UNLESS CERTIFIED BY THE MANUFACTURER. DETECTION CABLE WILL BE MEASURED BY THE LINEAR FOOT, MEASURED HORIZONTALLY ALONG THE CONDUIT; MESSENGER CABLE OR MAST ARM AND VERTICALLY ALONG THE POLE. DETECTION CABLE FOR CAMERAS, THE POWER AND VIDEO CABLE MAY BE IN THE SAME JACKET.

ALL DETECTION UNITS SHALL BE NETWORKABLE DEVICES AND BE ON THE MDOT NETWORK IF NOTED ON PLANS.

25. ALL GROUNDING EQUIPMENT SHALL BE COST ABSORBED.

26. MESSENGER CABLE AND OTHER SUPPORTING DEVICES WHERE REQUIRED SHALL BE ABSORBED IN THE PAY ITEMS FOR SIGNAL CABLE.

27. THE CONTRACTOR SHALL STAKE THE LOCATION OF EACH POLE FOUNDATION AND NOTIFY THE PROJECT ENGINEER FOR CONCURRENCE IN THE LOCATION BEFORE PROCEEDING WITH THE PURCHASE OF THE POLE.

28. THE CONTRACTOR SHALL BE REQUIRED TO ADEQUATELY AND COMPLETELY COVER TRAFFIC SIGNAL HEADS DURING TIMES THAT THEY ARE NOT IN OPERATION WITH A DURABLE, OUTDOOR-HARDENED MATERIAL THAT CONTRASTS WITH THE COLOR OF THE HEAD THAT CLEARLY DESIGNATES THAT THE SIGNAL IS NOT IN "STOP AND GO" MODE. HEAD CLEARS ARE TO BE APPROVED BY THE ENGINEER.

29. A NEW TRAFFIC SIGNAL INSTALLATION SHALL BE PUT IN FLASH OPERATION FOR A PERIOD OF THREE (3) TO SEVEN (7) DAYS PRIOR TO THE ACTIVATION OF THE SIGNAL'S "STOP AND GO" OPERATION. ACTIVATION OF NEW TRAFFIC SIGNALS SHALL BE DURING A MID-WEEK WEEKDAY (TUESDAY – THURSDAY) DURING A NON-PEAK TIME AND SHALL BE COORDINATED WITH THE ENGINEER. UPON INITIAL INSPECTION AND ACCEPTANCE TESTING OF THE NEW TRAFFIC SIGNAL INSTALLATION, THE CONTRACTOR SHALL REQUEST THE START OF THE 30 DAY BURN-IN PERIOD TO COMMENCE, AS OUTLINED IN SUBSECTION 631.03.4 OF THIS SPECIFICATION. ANY NOTED DEFICIENCIES FOUND WITHIN THAT 30 DAY PERIOD SHALL BE CORRECTED TO THE SATISFACTION OF THE ENGINEER. THE 30 DAY BURN-IN PERIOD MUST COMMENCE WITHIN THE CONTRACT TIME, AND BEFORE SUBSTANTIAL COMPLETION OF THE PROJECT IS GRANTED.

30. CONTRACTOR IS RESPONSIBLE FOR SCHEDULING FINAL INSPECTION MEETING WITH DISTRICT OFFICE, PROJECT OFFICE AND TRAFFIC ENGINEERING FOR SIGNAL PORTION OF THE PROJECT.

MISSISSIPPI DEPARTMENT OF TRANSPORTATION	
TRAFFIC SIGNAL	
GENERAL NOTES	
PROJ. NO. :	NO. 4309
COUNTY :	CLAY
DATE :	04/01/19-03-056
BY :	04/01/19-03-056
REVISION :	04/01/19-03-056
FILE NAME :	F:\Data\TSDs\3_16_2019\3_16_2019-03-056
DESIGN TEAM :	04/01/19-03-056

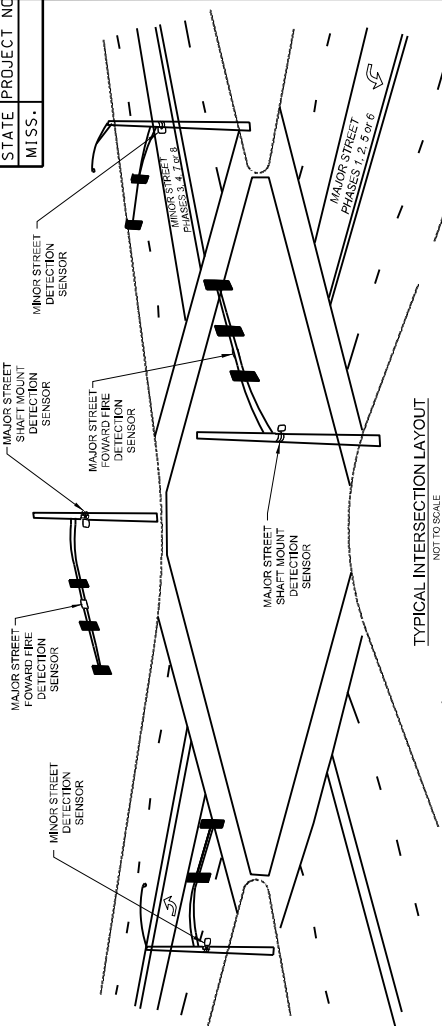

TYPICAL INTERSECTION LAYOUT

NOT TO SCALE

NOTE: SENSORS LOCATION TO ADJUST AS PER MANUFACTURERS RECOMMENDATIONS.

GENERAL NOTES:

1. THIS DETAIL SHEET IS GENERIC. SIGNAL RADAR VEHICLE DETECTION (SRVD) SHALL BE INSTALLED AT LOCATIONS USING MOUNTING HARDWARE AS PER MANUFACTURERS RECOMMENDATIONS.
2. SIGNAL RADAR VEHICLE DETECTION (SRVD) SHALL PROVIDE TRAFFIC PARAMETERS NECESSARY TO THE TRAFFIC SIGNAL CONTROLLER OPERATION FOR VEHICLE DETECTION. DETECTION SHALL EITHER BE STOP BAR OR ADVANCED. ALL SIGNAL RADAR VEHICLE DETECTION SHALL BE SUPPLIED FROM THE SAME MANUFACTURER PER CONSTRUCTION PROJECT.
3. TYPE 1 SRVD SHALL BE USED FOR BASIC VEHICLE DETECTION AT SIGNAL INTERSECTIONS. TYPE 2 SRVD SHALL HAVE ALL OF THE FUNCTIONALITY OF THE TYPE 1 SRVD WITH ADDITIONAL FEATURES OF UTILIZING A MATRIX OF RADAR SIGNALS FOR TWO-DIMENSIONAL COVERAGE AND SHALL TRACK VEHICLES THROUGH EACH TYPE OF DETECTION'S SPECIFIED AREA OF COVERAGE. THE TYPE 2 SRVD SHALL REPORT REAL-TIME DETECTION OF BOTH MOVING AND STOPPED VEHICLES.
4. THE SRVD STOP BAR MICROWAVE SHALL OPERATE IN THE 24.0 TO 24.25 GHz FREQUENCY BAND. THE ADVANCE RADAR HAS THE OPTION TO EITHER BE IN THE 24 GHz BAND OR IN THE 10.5 GHz BAND. NEITHER STOP BAR NOR ADVANCED RADAR SHALL BE INSTALLED ON EXISTING OR NEW STOP BARS. SRVD SHALL BE CONTROLLED BY THE TRAFFIC SIGNAL CONTROLLER SYSTEM. SRVD SHALL NOT CONFLICT WITH DETECTION OF OTHER ITS EQUIPMENT BE IN THE SAME BAND. DETECTION SHALL BE INSTALLED IN THE SAME BAND AS THE DETECTION EQUIPMENT. THE CONTRACTOR SHALL MOVE AND SPACE THE DETECTION EQUIPMENT TO AVOID INTERFERENCE WITH VEHICLE DETECTION.
5. THE RADAR UNITS SHALL OPERATE IN ALL WEATHER CONDITIONS AND COMPLY WITH THE APPLICABLE STANDARDS STATED IN THE NEMA TS 2-2003 STANDARD FOR SHOCK, VIBRATION, AND TEMPERATURE. ALL UNITS SHALL BE RATED FOR UP TO 95% RELATIVE HUMIDITY, NON-CONDENSING.
6. THE RADAR UNITS SHALL BE FCC CERTIFIED UNDER CFR 47, PART 15.
7. ALL BOLTS, NUTS AND WASHERS SHALL BE 304, OR 316 STAINLESS STEEL UNLESS NOTED OTHERWISE.
8. ALL DETECTION UNITS SHALL BE NETWORKABLE DEVICES AND BE ON THEIR OWN NETWORK IF NOTED ON PLANS.

Notice To Bidders No. 4309 - Co.

MISSISSIPPI DEPARTMENT OF TRANSPORTATION	
SRVD RADAR INSTALLATION FOR TRAFFIC SIGNALS	
PROJ. NO. :	
COUNTY :	
WORKSHEET NUMBER	SHEET NUMBER
FILENAME: Final_TSDs_3.6.2019.dgn	DATE
DESIGN TEAM	CREATED: 08/05/2015-05:06

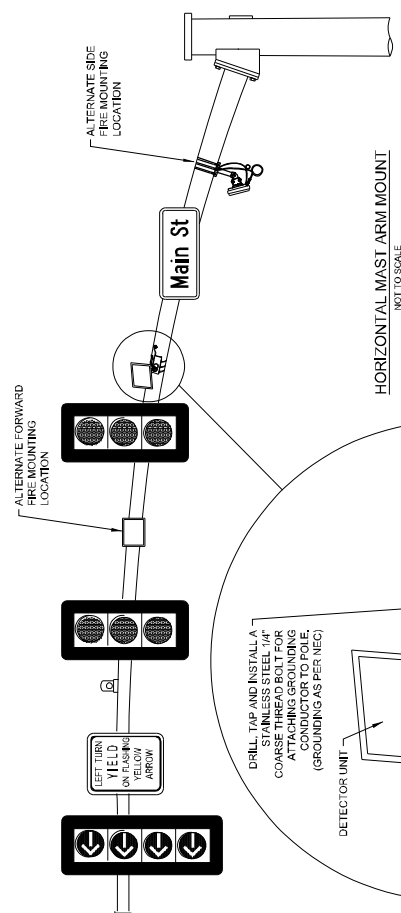

HORIZONTAL MAST ARM MOUNT

NOT TO SCALE

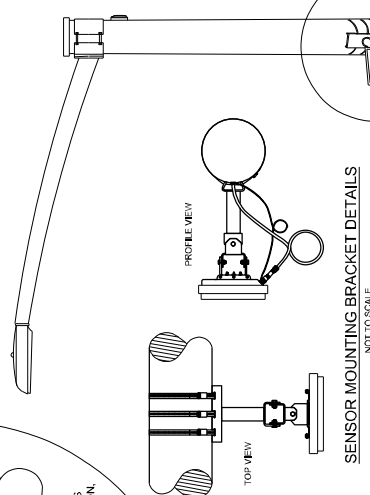

SENSOR MOUNTING BRACKET DETAILS

NOT TO SCALE

STATE	PROJECT NO.
MISS.	ER-0003-01(215)

DILEMMA ZONE	LINE 5 - 425'	LINE 4 - 385'	LINE 3 - 345'	INTERMEDIATE ZONE	LINE 2 - 140'	STOP LINE
	>52 MPH / EXTENSION 2.5s	47-53 MPH / EXTENSION 2.5s	42-48 MPH / EXTENSION 2.4s		<38 MPH / EXTENSION 2.0s	

TRIP LINE ID	SPEED (MPH)	TRIP LINE DISTANCE (FT)	TRIP LINE WIDTH (FT)	SPEED THRESHOLD (MPH)	EXTENSION (SECONDS)	CONTROLLER SETTINGS
Dilemma Radar Zone Settings						
5	55	425	+20	>52	2.5	Call + Ext
4	50	385	+20	47-53	2.5	Call + Ext
3	45	345	+20	42-48	2.4	Call + Ext
Intermediate Radar Zone Settings						
2	Low Speed	140	+20	<38	2.0	Call + Ext
Video Stop Bar Detection Zone Settings						
All - Each Lane 40' Zone 0 Extension						
Call						

ADVANCED DETECTION DILEMMA ZONE SETTINGS

- NOTES:
1. RED EXTENSION IS NOT REQUIRED.
 2. RED EXTENSION IS REQUIRED FOR ZONES ABOVE AS PER MANUFACTURER'S RECOMMENDATIONS, TO BE APPROVED BY PROJECT ENGINEER.
 3. THESE SET UP PARAMETERS ARE AVAILABLE AS A DEFAULT PROGRAM THAT CAN BE UPLOADED TO THE PROCESSOR.

GENERAL NOTES:

TYPE 1 VIDEO DETECTION (VVD) WILL PROVIDE PRESENCE OR PULSE DETECTION OF VEHICLES, BICYCLES, AND PEDESTRIANS FOR TRAFFIC SIGNAL CONTROLLER INPUTS. THERE ARE TWO VARIATIONS OF INDEPENDENT VIDEO DETECTION PROCESSOR TYPE 1. A SINGLE INTEGRATED CAMERA WITH VIDEO DETECTION PROCESSOR, THE WORK SHALL BE PROVIDED BY THE MANUFACTURER. THE MANUFACTURER SHALL BE RESPONSIBLE FOR THE INSTALLATION AND TESTING OF THE VIDEO DETECTION EQUIPMENT, COMPLETE AND READY FOR SERVICE.

TYPE 2 VIDEO DETECTION (VVD) WILL PROVIDE PRESENCE OR PULSE DETECTION OF VEHICLES, BICYCLES, AND PEDESTRIANS FOR TRAFFIC SIGNAL CONTROLLER INPUTS. THE MANUFACTURER SHALL BE RESPONSIBLE FOR THE INSTALLATION AND TESTING OF THE VIDEO DETECTION EQUIPMENT, COMPLETE AND READY FOR SERVICE.

THE MULTISENSOR VEHICLE DETECTOR (MSV) WILL PROVIDE DETECTION OF VEHICLES ON A ROADWAY USING A MULTISENSOR DETECTION FOR TRAFFIC SIGNAL CONTROLLER INPUTS. THE MANUFACTURER SHALL BE RESPONSIBLE FOR THE INSTALLATION AND TESTING OF THE MULTISENSOR DETECTION EQUIPMENT, COMPLETE AND READY FOR SERVICE.

TYPE 3 VIDEO DETECTION (VVD) WILL PROVIDE PRESENCE OR PULSE DETECTION OF VEHICLES, BICYCLES, AND PEDESTRIANS FOR TRAFFIC SIGNAL CONTROLLER INPUTS. THE MANUFACTURER SHALL BE RESPONSIBLE FOR THE INSTALLATION AND TESTING OF THE VIDEO DETECTION EQUIPMENT, COMPLETE AND READY FOR SERVICE.

NOTICE TO THE CONTRACTOR:

1. THE CONTRACTOR SHALL BE RESPONSIBLE FOR THE INSTALLATION AND TESTING OF THE VIDEO DETECTION EQUIPMENT, COMPLETE AND READY FOR SERVICE.

2. THE CONTRACTOR SHALL BE RESPONSIBLE FOR THE INSTALLATION AND TESTING OF THE VIDEO DETECTION EQUIPMENT, COMPLETE AND READY FOR SERVICE.

3. THE CONTRACTOR SHALL BE RESPONSIBLE FOR THE INSTALLATION AND TESTING OF THE VIDEO DETECTION EQUIPMENT, COMPLETE AND READY FOR SERVICE.

4. THE CONTRACTOR SHALL BE RESPONSIBLE FOR THE INSTALLATION AND TESTING OF THE VIDEO DETECTION EQUIPMENT, COMPLETE AND READY FOR SERVICE.

5. THE CONTRACTOR SHALL BE RESPONSIBLE FOR THE INSTALLATION AND TESTING OF THE VIDEO DETECTION EQUIPMENT, COMPLETE AND READY FOR SERVICE.

6. THE CONTRACTOR SHALL BE RESPONSIBLE FOR THE INSTALLATION AND TESTING OF THE VIDEO DETECTION EQUIPMENT, COMPLETE AND READY FOR SERVICE.

7. THE CONTRACTOR SHALL BE RESPONSIBLE FOR THE INSTALLATION AND TESTING OF THE VIDEO DETECTION EQUIPMENT, COMPLETE AND READY FOR SERVICE.

8. THE CONTRACTOR SHALL BE RESPONSIBLE FOR THE INSTALLATION AND TESTING OF THE VIDEO DETECTION EQUIPMENT, COMPLETE AND READY FOR SERVICE.

9. THE CONTRACTOR SHALL BE RESPONSIBLE FOR THE INSTALLATION AND TESTING OF THE VIDEO DETECTION EQUIPMENT, COMPLETE AND READY FOR SERVICE.

10. THE CONTRACTOR SHALL BE RESPONSIBLE FOR THE INSTALLATION AND TESTING OF THE VIDEO DETECTION EQUIPMENT, COMPLETE AND READY FOR SERVICE.

NOTICE TO THE CONTRACTOR:

1. THE CONTRACTOR SHALL BE RESPONSIBLE FOR THE INSTALLATION AND TESTING OF THE VIDEO DETECTION EQUIPMENT, COMPLETE AND READY FOR SERVICE.

2. THE CONTRACTOR SHALL BE RESPONSIBLE FOR THE INSTALLATION AND TESTING OF THE VIDEO DETECTION EQUIPMENT, COMPLETE AND READY FOR SERVICE.

3. THE CONTRACTOR SHALL BE RESPONSIBLE FOR THE INSTALLATION AND TESTING OF THE VIDEO DETECTION EQUIPMENT, COMPLETE AND READY FOR SERVICE.

4. THE CONTRACTOR SHALL BE RESPONSIBLE FOR THE INSTALLATION AND TESTING OF THE VIDEO DETECTION EQUIPMENT, COMPLETE AND READY FOR SERVICE.

5. THE CONTRACTOR SHALL BE RESPONSIBLE FOR THE INSTALLATION AND TESTING OF THE VIDEO DETECTION EQUIPMENT, COMPLETE AND READY FOR SERVICE.

6. THE CONTRACTOR SHALL BE RESPONSIBLE FOR THE INSTALLATION AND TESTING OF THE VIDEO DETECTION EQUIPMENT, COMPLETE AND READY FOR SERVICE.

7. THE CONTRACTOR SHALL BE RESPONSIBLE FOR THE INSTALLATION AND TESTING OF THE VIDEO DETECTION EQUIPMENT, COMPLETE AND READY FOR SERVICE.

8. THE CONTRACTOR SHALL BE RESPONSIBLE FOR THE INSTALLATION AND TESTING OF THE VIDEO DETECTION EQUIPMENT, COMPLETE AND READY FOR SERVICE.

9. THE CONTRACTOR SHALL BE RESPONSIBLE FOR THE INSTALLATION AND TESTING OF THE VIDEO DETECTION EQUIPMENT, COMPLETE AND READY FOR SERVICE.

10. THE CONTRACTOR SHALL BE RESPONSIBLE FOR THE INSTALLATION AND TESTING OF THE VIDEO DETECTION EQUIPMENT, COMPLETE AND READY FOR SERVICE.

NOTICE TO THE CONTRACTOR:

1. THE CONTRACTOR SHALL BE RESPONSIBLE FOR THE INSTALLATION AND TESTING OF THE VIDEO DETECTION EQUIPMENT, COMPLETE AND READY FOR SERVICE.

2. THE CONTRACTOR SHALL BE RESPONSIBLE FOR THE INSTALLATION AND TESTING OF THE VIDEO DETECTION EQUIPMENT, COMPLETE AND READY FOR SERVICE.

3. THE CONTRACTOR SHALL BE RESPONSIBLE FOR THE INSTALLATION AND TESTING OF THE VIDEO DETECTION EQUIPMENT, COMPLETE AND READY FOR SERVICE.

4. THE CONTRACTOR SHALL BE RESPONSIBLE FOR THE INSTALLATION AND TESTING OF THE VIDEO DETECTION EQUIPMENT, COMPLETE AND READY FOR SERVICE.

5. THE CONTRACTOR SHALL BE RESPONSIBLE FOR THE INSTALLATION AND TESTING OF THE VIDEO DETECTION EQUIPMENT, COMPLETE AND READY FOR SERVICE.

6. THE CONTRACTOR SHALL BE RESPONSIBLE FOR THE INSTALLATION AND TESTING OF THE VIDEO DETECTION EQUIPMENT, COMPLETE AND READY FOR SERVICE.

7. THE CONTRACTOR SHALL BE RESPONSIBLE FOR THE INSTALLATION AND TESTING OF THE VIDEO DETECTION EQUIPMENT, COMPLETE AND READY FOR SERVICE.

8. THE CONTRACTOR SHALL BE RESPONSIBLE FOR THE INSTALLATION AND TESTING OF THE VIDEO DETECTION EQUIPMENT, COMPLETE AND READY FOR SERVICE.

9. THE CONTRACTOR SHALL BE RESPONSIBLE FOR THE INSTALLATION AND TESTING OF THE VIDEO DETECTION EQUIPMENT, COMPLETE AND READY FOR SERVICE.

10. THE CONTRACTOR SHALL BE RESPONSIBLE FOR THE INSTALLATION AND TESTING OF THE VIDEO DETECTION EQUIPMENT, COMPLETE AND READY FOR SERVICE.

NOTICE TO THE CONTRACTOR:

1. THE CONTRACTOR SHALL BE RESPONSIBLE FOR THE INSTALLATION AND TESTING OF THE VIDEO DETECTION EQUIPMENT, COMPLETE AND READY FOR SERVICE.

2. THE CONTRACTOR SHALL BE RESPONSIBLE FOR THE INSTALLATION AND TESTING OF THE VIDEO DETECTION EQUIPMENT, COMPLETE AND READY FOR SERVICE.

3. THE CONTRACTOR SHALL BE RESPONSIBLE FOR THE INSTALLATION AND TESTING OF THE VIDEO DETECTION EQUIPMENT, COMPLETE AND READY FOR SERVICE.

4. THE CONTRACTOR SHALL BE RESPONSIBLE FOR THE INSTALLATION AND TESTING OF THE VIDEO DETECTION EQUIPMENT, COMPLETE AND READY FOR SERVICE.

5. THE CONTRACTOR SHALL BE RESPONSIBLE FOR THE INSTALLATION AND TESTING OF THE VIDEO DETECTION EQUIPMENT, COMPLETE AND READY FOR SERVICE.

6. THE CONTRACTOR SHALL BE RESPONSIBLE FOR THE INSTALLATION AND TESTING OF THE VIDEO DETECTION EQUIPMENT, COMPLETE AND READY FOR SERVICE.

7. THE CONTRACTOR SHALL BE RESPONSIBLE FOR THE INSTALLATION AND TESTING OF THE VIDEO DETECTION EQUIPMENT, COMPLETE AND READY FOR SERVICE.

8. THE CONTRACTOR SHALL BE RESPONSIBLE FOR THE INSTALLATION AND TESTING OF THE VIDEO DETECTION EQUIPMENT, COMPLETE AND READY FOR SERVICE.

9. THE CONTRACTOR SHALL BE RESPONSIBLE FOR THE INSTALLATION AND TESTING OF THE VIDEO DETECTION EQUIPMENT, COMPLETE AND READY FOR SERVICE.

10. THE CONTRACTOR SHALL BE RESPONSIBLE FOR THE INSTALLATION AND TESTING OF THE VIDEO DETECTION EQUIPMENT, COMPLETE AND READY FOR SERVICE.

NOTICE TO THE CONTRACTOR:

1. THE CONTRACTOR SHALL BE RESPONSIBLE FOR THE INSTALLATION AND TESTING OF THE VIDEO DETECTION EQUIPMENT, COMPLETE AND READY FOR SERVICE.

2. THE CONTRACTOR SHALL BE RESPONSIBLE FOR THE INSTALLATION AND TESTING OF THE VIDEO DETECTION EQUIPMENT, COMPLETE AND READY FOR SERVICE.

3. THE CONTRACTOR SHALL BE RESPONSIBLE FOR THE INSTALLATION AND TESTING OF THE VIDEO DETECTION EQUIPMENT, COMPLETE AND READY FOR SERVICE.

4. THE CONTRACTOR SHALL BE RESPONSIBLE FOR THE INSTALLATION AND TESTING OF THE VIDEO DETECTION EQUIPMENT, COMPLETE AND READY FOR SERVICE.

5. THE CONTRACTOR SHALL BE RESPONSIBLE FOR THE INSTALLATION AND TESTING OF THE VIDEO DETECTION EQUIPMENT, COMPLETE AND READY FOR SERVICE.

6. THE CONTRACTOR SHALL BE RESPONSIBLE FOR THE INSTALLATION AND TESTING OF THE VIDEO DETECTION EQUIPMENT, COMPLETE AND READY FOR SERVICE.

7. THE CONTRACTOR SHALL BE RESPONSIBLE FOR THE INSTALLATION AND TESTING OF THE VIDEO DETECTION EQUIPMENT, COMPLETE AND READY FOR SERVICE.

8. THE CONTRACTOR SHALL BE RESPONSIBLE FOR THE INSTALLATION AND TESTING OF THE VIDEO DETECTION EQUIPMENT, COMPLETE AND READY FOR SERVICE.

9. THE CONTRACTOR SHALL BE RESPONSIBLE FOR THE INSTALLATION AND TESTING OF THE VIDEO DETECTION EQUIPMENT, COMPLETE AND READY FOR SERVICE.

10. THE CONTRACTOR SHALL BE RESPONSIBLE FOR THE INSTALLATION AND TESTING OF THE VIDEO DETECTION EQUIPMENT, COMPLETE AND READY FOR SERVICE.

NOTICE TO THE CONTRACTOR:

1. THE CONTRACTOR SHALL BE RESPONSIBLE FOR THE INSTALLATION AND TESTING OF THE VIDEO DETECTION EQUIPMENT, COMPLETE AND READY FOR SERVICE.

2. THE CONTRACTOR SHALL BE RESPONSIBLE FOR THE INSTALLATION AND TESTING OF THE VIDEO DETECTION EQUIPMENT, COMPLETE AND READY FOR SERVICE.

3. THE CONTRACTOR SHALL BE RESPONSIBLE FOR THE INSTALLATION AND TESTING OF THE VIDEO DETECTION EQUIPMENT, COMPLETE AND READY FOR SERVICE.

4. THE CONTRACTOR SHALL BE RESPONSIBLE FOR THE INSTALLATION AND TESTING OF THE VIDEO DETECTION EQUIPMENT, COMPLETE AND READY FOR SERVICE.

5. THE CONTRACTOR SHALL BE RESPONSIBLE FOR THE INSTALLATION AND TESTING OF THE VIDEO DETECTION EQUIPMENT, COMPLETE AND READY FOR SERVICE.

6. THE CONTRACTOR SHALL BE RESPONSIBLE FOR THE INSTALLATION AND TESTING OF THE VIDEO DETECTION EQUIPMENT, COMPLETE AND READY FOR SERVICE.

7. THE CONTRACTOR SHALL BE RESPONSIBLE FOR THE INSTALLATION AND TESTING OF THE VIDEO DETECTION EQUIPMENT, COMPLETE AND READY FOR SERVICE.

8. THE CONTRACTOR SHALL BE RESPONSIBLE FOR THE INSTALLATION AND TESTING OF THE VIDEO DETECTION EQUIPMENT, COMPLETE AND READY FOR SERVICE.

9. THE CONTRACTOR SHALL BE RESPONSIBLE FOR THE INSTALLATION AND TESTING OF THE VIDEO DETECTION EQUIPMENT, COMPLETE AND READY FOR SERVICE.

10. THE CONTRACTOR SHALL BE RESPONSIBLE FOR THE INSTALLATION AND TESTING OF THE VIDEO DETECTION EQUIPMENT, COMPLETE AND READY FOR SERVICE.

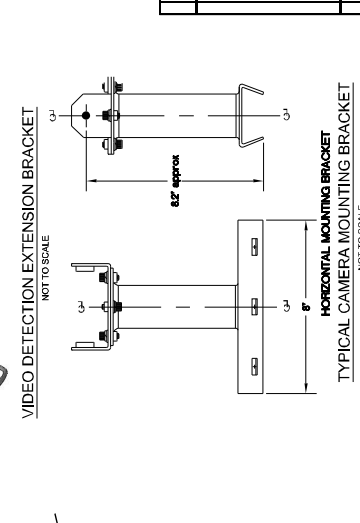
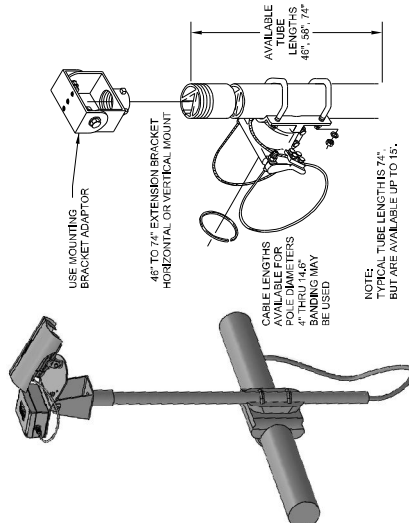
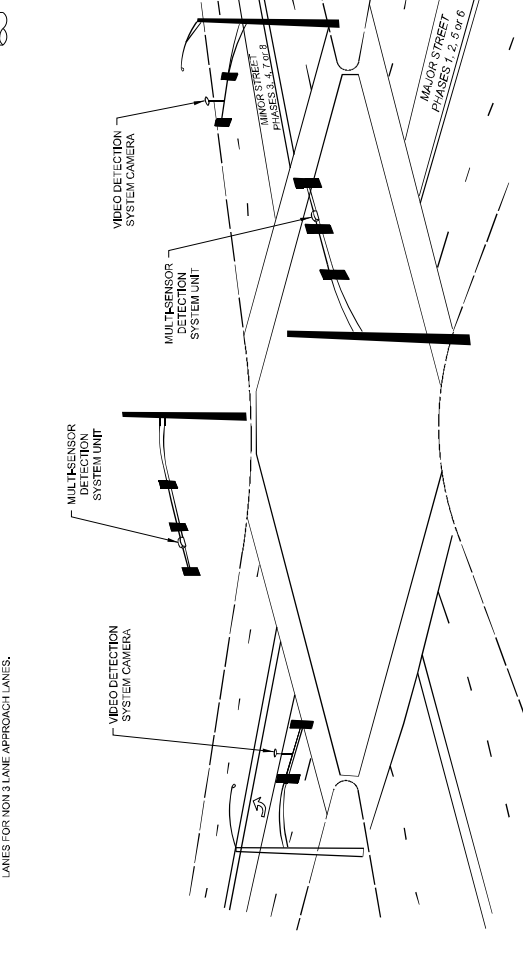
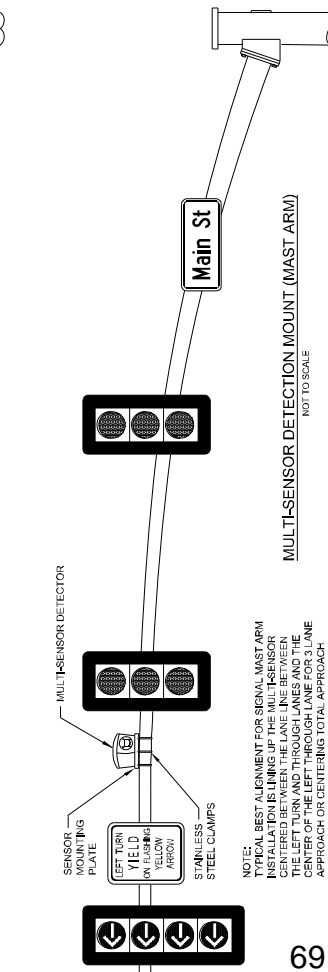
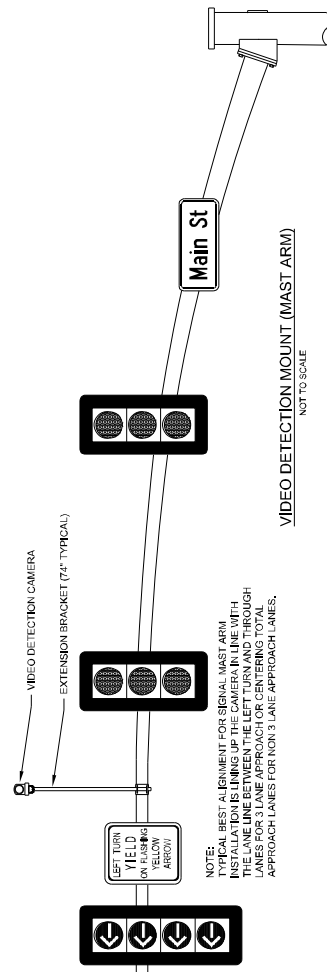

MISSISSIPPI DEPARTMENT OF TRANSPORTATION

**VIDEO/MULTI-SENSOR
DETECTION FOR
INSTALLATION FOR
TRAFFIC SIGNALS**

PROJECT NUMBER: ER-0003-01(215)

COUNTY: HANCOCK/HARRISON

FILE NAME: TSDs Hwy502.gip

DESIGN TEAM: NS

DATE: 2097

WORK ORDER NUMBER: TSD-3V

SHEET NUMBER: 69

SIGN LEGEND

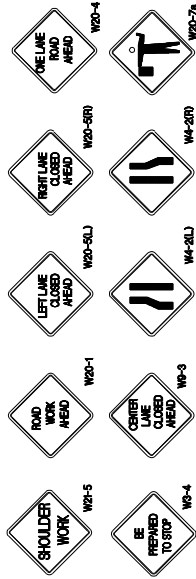

GENERAL NOTES:

1. ADDITIONAL ADVANCE WARNING SIGNS MAY BE NECESSARY. ANY ADDITIONAL SIGNS SHOULD BE INCLUDED UNDER PAY ITEM 618A, MAINTENANCE OF TRAFFIC.
2. POST MOUNTED SIGNS SHALL HAVE A 7" MINIMUM MOUNTING HEIGHT.
3. PAYMENT FOR ALL SIGNS, CONES, DRUMS, CONCRETE BARRIERS, STEEL PLATES AND OTHER MATERIALS, BARRICADES, LABOR AND INCIDENTALS REQUIRED TO IMPLEMENT THE TRAFFIC CONTROL PLAN SHALL BE INCLUDED UNDER PAY ITEM 618A, MAINTENANCE OF TRAFFIC.
4. APPROACH SIDE TRAFFIC CONTROL TO BE USED WHEN WORK OCCURS ON EITHER THE APPROACH SIDE OR THE FAR SIDE OF THE INTERSECTION. FAR SIDE TRAFFIC CONTROL IS NOT NEEDED WHEN WORK IS CONFINED TO THE APPROACH SIDE ONLY.
5. FOR A DIVIDED HIGHWAY SITUATION A SECOND SET OF ADVANCE WARNING SIGNS SHALL BE ERECTED IN MEDIAN AREA (8' MIN. MEDIAN WIDTH REQUIRED).

LEGEND

- DRUMS (30" MAXIMUM SPACING) - CONES SHALL BE NARROW PROFILE WITH A MINIMUM HEIGHT OF 28 INCHES AND A MINIMUM WEIGHT OF TEN (10) POUNDS. CONES USED IN SPEED ZONES EQUAL TO OR GREATER THAN 45 MPH SHALL BE NARROW PROFILE WITH A MINIMUM HEIGHT OF 28 INCHES AND A MINIMUM WEIGHT OF FIFTEEN (15) POUNDS. ALL CONES SHALL BE APPROVED BY THE ENGINEER PRIOR TO USE.
- W20-1 1. SIGNS - SEE SIGN LEGEND MIN. SIZE 48" x 48". BLACK ON ORANGE BACKGROUND

FLAGGER WITH PADDED 16" STOP/LOW PADDLES ACCEPTED AS PROPER TRAFFIC CONTROL DEVICES SHALL BE USED. HAND HELD FLAGS SHALL NOT BE FOR FLAGGING OPERATION.

WORK AREA

BUFFER AREA

- CONSIDERED MINIMUM DISTANCE - ENGINEER TO DETERMINE APPROPRIATE SPACING IN THE FIELD

SPEED LIMIT BUFFER TAPER LENGTH (Feet)

MPH	15	20	25	30	35	40	45	50	55	60	65	70
FEET	125	150	175	200	225	250	275	300	325	350	375	400

Notice To Bidders No. 4309 - Co

MISSISSIPPI DEPARTMENT OF TRANSPORTATION

TRAFFIC CONTROL PLAN
(TYPICAL SIGNAL INSTALLATION)

PROJ. NO.:

COUNTY:

WORK NUMBER

SHEET NUMBER

FILE NAME: E:\Proj\TSDs\ 3.6.2019.dwg

DESIGN TEAM

DATE: 04/01/19-01-35

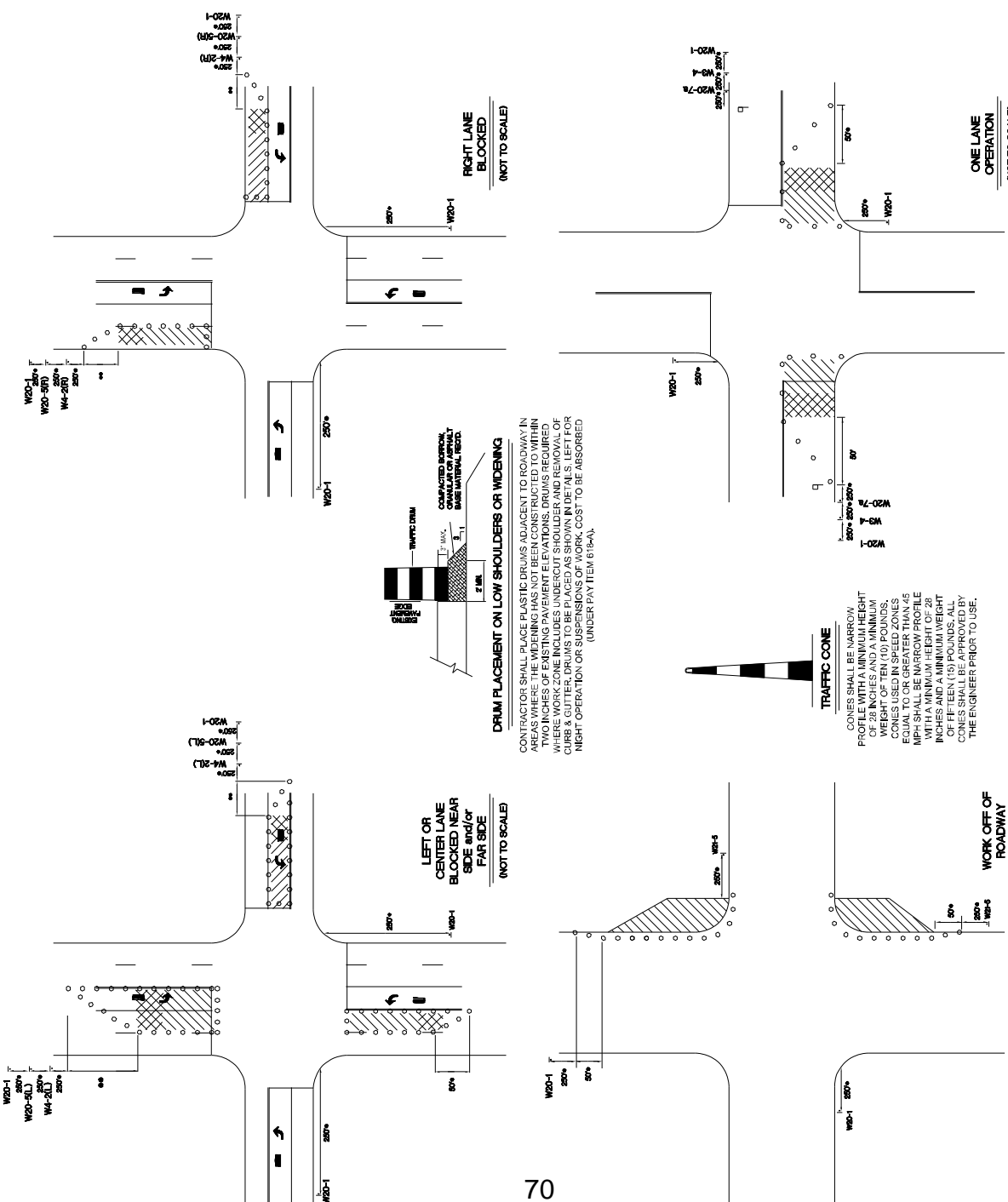



8" UPPER CASE & LOWER CASE; LETTERS: SERIES "C"
THICKNESS #0.1"
WHITE, LETTERS AND BORDER ON GREEN TYPE XI PRISMATIC RETROREFLECTIVE SHEETING.
DIRECTLY APPLIED RETROREFLECTIVE SHEETING ONLY. DIGITALLY PRINTING WILL NOT BE ALLOWED.

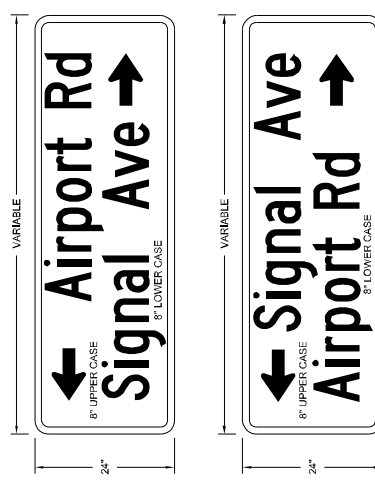

8" UPPER CASE & LOWER CASE; LETTERS: SERIES "C"
THICKNESS #0.1"
WHITE, LETTERS AND BORDER ON GREEN TYPE XI PRISMATIC RETROREFLECTIVE SHEETING.
DIRECTLY APPLIED RETROREFLECTIVE SHEETING ONLY. DIGITALLY PRINTING WILL NOT BE ALLOWED.
RANDOMLY PLACED RETROREFLECTIVE SHEETING IS NOT ALLOWED.
JUSTIFY TEXT AND ARROW LEFT AND RIGHT ON SIGN

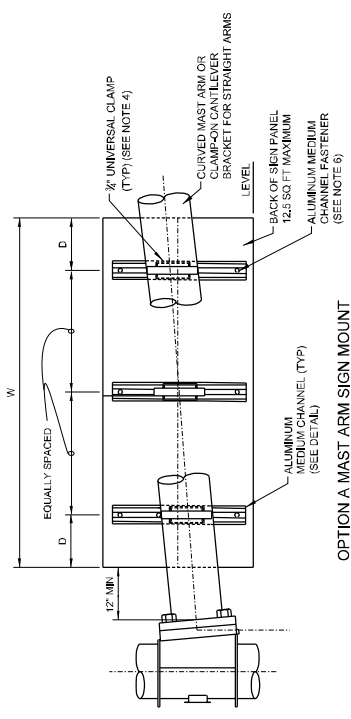
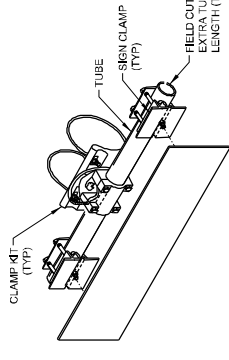
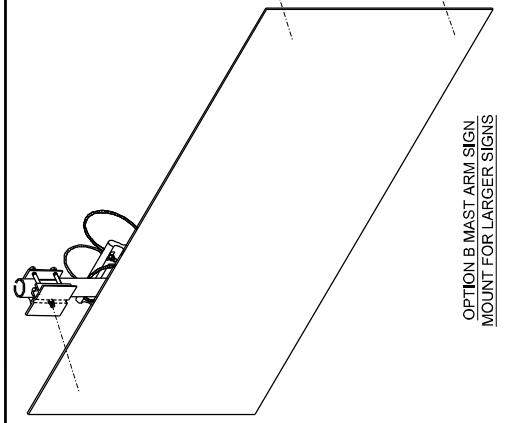
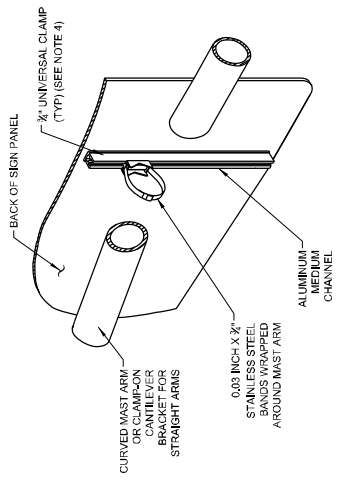
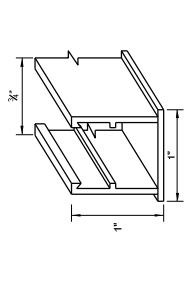

TABLE 1
DIMENSIONS OF OPTION A

WIDTH OF SIGN (W INCH)	NUMBER OF MEDIUM CHANNELS
W ≥ 48	2
48 < W ≤ 96	3



GENERAL NOTES:
1. SEE TSD-3 FOR ADDITIONAL MAST ARM INFORMATION.
2. ALL MATERIALS FOR TRAFFIC AND STREET NAME SIGNS SHALL BE NEW AND MEET THE REQUIREMENTS OF SECTION 721 OF THE STANDARD SPECIFICATIONS.
3. PROVIDE MINIMUM 17 FT CLEARANCE FROM THE BOTTOM OF THE SIGN OR SIGN MOUNTING ASSEMBLY TO THE HIGHEST POINT ON THE ROADWAY SURFACE UNDER THE SIGN.
4. ADJUST UNIVERSAL CLAMP LOCATION TO LEVEL SIGN. OPTION B SHALL BE USED WHEN CURVED SECTION OF MAST ARM WILL NOT ALLOW FOR LEVEL INSTALLATION.
5. TRAFFIC SIGN AND STREET NAME SIGN WILL BE MEASURED BY THE SQUARE FOOT, WHICH MEASUREMENT BEING THE SQUARE FOOT OF THE SIGN PANEL. REFLECTIVE SHEETING, MOUNTING BRACKETS AND BANDING MATERIALS AND BEGIN INCLUSIVE OF ALL MATERIALS, WORK AND SERVICES NECESSARY FOR A PROPERLY CONSTRUCTED SIGN.
6. ATTACH THE ALUMINUM MEDIUM CHANNEL TO SIGN PANEL WITH STAINLESS STEEL BOLTS, TAPPING SCREWS OR POP RIVETS AS SPECIFIED. USE ADHESIVE ONLY WHEN SHOP APPLIED. NO FIELD ADHESIVE IS ALLOWED.

MISSISSIPPI DEPARTMENT OF TRANSPORTATION	
STREET NAME SIGN DETAILS	
PROJ. NO. :	FILENAME: Final ISDs 3.6.2019.dgn
COUNTY :	DESIGN TEAM
DATE:	7/2/19
REVISION	REVISION
1	1
2	2
3	3
4	4
5	5
6	6
7	7
8	8
9	9
10	10
11	11
12	12
13	13
14	14
15	15
16	16
17	17
18	18
19	19
20	20
21	21
22	22
23	23
24	24
25	25
26	26
27	27
28	28
29	29
30	30
31	31
32	32
33	33
34	34
35	35
36	36
37	37
38	38
39	39
40	40
41	41
42	42
43	43
44	44
45	45
46	46
47	47
48	48
49	49
50	50
51	51
52	52
53	53
54	54
55	55
56	56
57	57
58	58
59	59
60	60
61	61
62	62
63	63
64	64
65	65
66	66
67	67
68	68
69	69
70	70
71	71
72	72
73	73
74	74
75	75
76	76
77	77
78	78
79	79
80	80
81	81
82	82
83	83
84	84
85	85
86	86
87	87
88	88
89	89
90	90
91	91
92	92
93	93
94	94
95	95
96	96
97	97
98	98
99	99
100	100

MISSISSIPPI DEPARTMENT OF TRANSPORTATION

SPECIAL PROVISION NO. 907-102-2

CODE: (IS)

DATE: 11/22/2017

SUBJECT: Bidding Requirements and Conditions

Section 102, Bidding Requirements and Conditions, of the 2017 Edition of the Mississippi Standard Specifications for Road and Bridge Construction is hereby amended as follows.

907-102.01--Prequalification of Bidders. Delete the last sentence of the third paragraph of Subsection 102.01 on page 13, and substitute the following.

The Bidder's Certificate of Responsibility number must be on file with the Department's Contract Administration Division prior to request for permission to bid.

907-102.02--Contents of Proposal Forms. Delete the fourth paragraph in Subsection 102.02 on page 13, and substitute the following.

Prospective bidders must complete an online request for permission to be eligible to bid a project. Upon approval, the bidder will be authorized to submit a bid electronically using Bid Express at <http://bidx.com>.

MISSISSIPPI DEPARTMENT OF TRANSPORTATION

SPECIAL PROVISION NO. 907-103-2

CODE: (SP)

DATE: 06/22/2017

SUBJECT: Award and Execution of Contract

Section 103, Award and Execution of Contract, of the 2017 Edition of the Mississippi Standard Specifications for Road and Bridge Construction is hereby amended as follows.

907-103.01--Consideration of Proposal. Delete the second and third paragraphs of Subsection 103.01 on page 19, and substitute the following.

907-103.01.1--For Projects Constructed Without Federal Funds. Resident Contractors actually domiciled in Mississippi are to be granted preference over nonresidents in awarding of Contracts financed 100% with State funds.

In consideration of proposals that are equal to or in excess of \$50,000 and financed 100% with State funds, a nonresident bidder domiciled in a state having laws granting preference to local Contractors will be considered for such contracts on the same basis as the nonresident bidder's state awards contracts to Mississippi Contractors bidding under similar circumstances. When a nonresident Contractor submits a bid equal to or in excess of \$50,000 on a contract financed 100% with State funds, a copy of the current laws from the state of domicile and an explanation thereof pertaining to treatment of nonresident Contractors shall be attached. If no preferential treatment is provided for Contractors in the state of domicile and contracts are awarded to the lowest responsible bidder, a statement to this effect shall be attached. Should the attachment not accompany the bid when submitted, the Contractor shall have 10 days following the opening of the bids to furnish the required information to the Contract Administration Director for attachment to the bid. Failure to provide the attachment within 10 days will result in the nonresident Contractor's bid being rejected and not considered for award. As used herein, the term "resident Contractor" includes a nonresident person, firm or corporation that has been qualified to do business in this State and has maintained a permanent full-time office in the State of Mississippi for two years prior to the submission of the bid, and the subsidiaries and affiliates of such a person, firm or corporation.

MISSISSIPPI DEPARTMENT OF TRANSPORTATION

SPECIAL PROVISION NO. 907-105-1

CODE: (SP)

DATE: 05/07/2021

SUBJECT: Authority of the Engineer

Section 105, Control of Work, of the 2017 Edition of the Mississippi Standard Specifications for Road and Bridge Construction is hereby amended as follows.

907-105.1--Authority of the Engineer. Delete the first sentence of the second paragraph of Subsection 105.01 on page 31, and substitute the following.

The Engineer has the right to suspend the work wholly or in part and to withhold payments because of the Contractor's failure to correct conditions unsafe for workmen or the general public, for failure to carry out provisions of the Contract, or for failure to carry out orders.

MISSISSIPPI DEPARTMENT OF TRANSPORTATION

SPECIAL PROVISION NO. 907-108-4

CODE: (SP)

DATE: 10/07/2020

SUBJECT: Subletting of Contract

Section 108, Prosecution and Progress, of the 2017 Edition of the Mississippi Standard Specifications for Road and Bridge Construction is hereby amended as follows.

907-108.01--Subletting of Contract.

907-108.01.1--General. Delete the third sentence of the tenth paragraph of Subsection 108.01.1 on the bottom of page 72.

MISSISSIPPI DEPARTMENT OF TRANSPORTATION

SPECIAL PROVISION NO. 907-109-4

CODE: (IS)

DATE: 04/19/2021

SUBJECT: Measurement and Payment

Section 109, Measurement and Payment, of the 2017 Edition of the Mississippi Standard Specifications for Road and Bridge Construction is hereby amended as follows.

907-109.01--Measurement of Quantities. Delete the sixth full paragraph of Subsection 109.01 on page 88, and substitute the following.

If appropriate based on the specific circumstances of the project, the Contractor may request that material specified to be measured by the cubic yard or ton be converted to the other measure. The Contractor must submit this request to the Engineer. The Engineer will provide an approval or denial in writing. The decision is in the sole discretion of the Engineer. If approved, factors for this conversion will be determined by the District Materials Engineer and agreed to by the Contractor. The conversion of the materials along with the conversion factor will be incorporated into the Contract by supplemental agreement. The supplemental agreement must be executed before such method of measurement is used.

907-109.04--Extra Work.

907-109.04.1--Supplemental Agreement. Delete the second paragraph of Subsection 109.04.1 on page 90.

907-109.06--Partial Payment.

907-109.06.2--Advancement on Materials.

Delete the next to last paragraph of Subsection 109.06.2 on page 95, and substitute the following.

Materials for which an advanced payment has been allowed must be paid for by the Contractor within 30 days of the estimate on which the advanced payment was first allowed and proof of said payment must be verified by the supplier. If proof of payment is not furnished within the allowable 30 days, the advanced payment will be deducted on subsequent current estimates until such time that proof of payment is furnished.

907-109.07--Changes in Material Costs. After the fifth paragraph of Subsection 109.07 on page 96, change the web address to the following.

https://mdot.ms.gov/portal/current_letting

MISSISSIPPI DEPARTMENT OF TRANSPORTATION

SPECIAL PROVISION NO. 907-631-1

CODE: (IS)

DATE: 11/15/2017

SUBJECT: Traffic Signal Systems - General

Section 631, Traffic Signal Systems - General, of the 2017 Edition of the Mississippi Standard Specifications for Road and Bridge Construction is hereby amended as follows.

907-631.02--Materials.

907-631.02.4--Operations. Delete the second paragraph in Subsection 631.02.4 on page 513 and substitute the following.

The Contractor shall conduct the work at all times in such a manner as to ensure the least possible inconvenience to the traveling public, and to property owners on the streets, alleys, and other public places where the construction will take place.

907-631.02.5--Electrical Service. Delete the first paragraph in Subsection 631.02.5 on page 515 and substitute the following.

It shall be the Contractor's responsibility to make the necessary arrangements with the local power company to provide the electrical service for any new installation. The Contractor shall pay for, at no cost to the Department, all deposits, hook-up charges, or other service fees required by the power company for the establishment of new service. The cost of all such fees shall be considered incidental and absorbed within existing pay items. The Department or the local agency will be responsible for payment of the monthly service bill for the new power service installation. It shall be the responsibility of the Contractor to swap the electrical service account over to the Department or local agency.

907-631.03--Construction Requirements.

907-631.03.2--Electrical Service Equipment. Delete the paragraphs of Subsection 631.03.2 on pages 515 and 516, and substitute the following.

The power supply assembly shall consist of all equipment mounted in a Power Service Pedestal as described in Subsection 722.13 or as otherwise shown in the plans. The configuration and installation of the equipment mounted on the assembly shall meet the safety requirements and approval of the utility company or municipality furnishing power for operation.

When required, service poles shall be provided by the Contractor and consist of wood poles with required pole line hardware, conduit, ground rods, guy wires and anchors and all other accessories and appurtenances mounted on the pole, except those items furnished by the utility company or

municipality, or as specified separately in the contract or plans. Costs of service poles shall be included in other items bids.

Main disconnect switches shall be separately housed on the power supply assembly. Circuit breaker cabinets and meters shall not be installed on the street or walk side of the pole or pedestal.

907-631.03.3--Performance Tests. Delete the second sentence of Subsection 631.03.3 on page 516.

MISSISSIPPI DEPARTMENT OF TRANSPORTATION

SPECIAL PROVISION NO. 907-637-3

CODE: (IS)

DATE: 05/25/2021

SUBJECT: Traffic Signal Conduit and Pull Boxes

Section 637, Traffic Signal Conduit and Pull Boxes, of the 2017 Edition of the Mississippi Standard Specifications for Road and Bridge Construction is hereby amended as follows.

907-637.02--Materials.

907-637.02.1--Pull Box / Enclosures. Delete the first sentence of the second paragraph of Subsection 637.02.1 on page 558, and substitute the following.

For grade level pull boxes and enclosures only, Tier 22 (22,500-pound design load, 33,750-pound test load) enclosures with minimum size dimensions as shown in the detail drawings on the plans shall be installed for use in traffic signal construction. Enclosure boxes shall be open bottom.

Delete the fourth sentence of the second paragraph of Subsection 637.02.1 on page 558.

907-637.03--Construction Requirements.

907-637.03.1--Pull box/Enclosures. Delete the sixth sentence of the first paragraph of Subsection 637.03.1 on page 559, and substitute the following.

Enclosures located in soil or sodded areas shall be installed with a supporting poured concrete collar or approved composite collar assembly, as shown by details on the plans.

907-637.03.2.1--Conduit Duct Bank. Delete the first sentence of subparagraph a) under Bored or drilled conduit in Subsection 637.03.2.1 on page 560, and substitute the following.

All conduits under railroad tracks shall be horizontal directional bored or drilled at a minimum of ten (10) feet below the railroad bed, or as required by the Railroad Company.

Delete Subsections 637.03.2.4 and 637.03.2.5 on pages 561 & 562, and substitute the following.

907-637.03.2.4--Blank.

907-637.03.2.5--Blank.

After Subsection 637.03.2.7 on page 563, add the following.

907-637.03.3--Submittals. The submittal requirements defined in the Notice to Bidders entitled “ITS General Requirements” shall be met if the NTB is included as part of the Project Proposal

and Contract Documents. In all cases, submittals shall be thorough and timely. All costs associated with submittals shall be included in the overall contract price; no separate payment will be made for any documenting and submitting.

907-637.03.4--Quality Assurance. The quality assurance requirements defined in the Notice to Bidders entitled "ITS General Requirements" shall be met if the NTB is included as part of the Project Proposal and Contract Documents. In all cases, the Contractor shall conduct, maintain, and leave the worksite in a professional and organized manner. All costs associated with the quality assurance requirements shall be included in the overall contract price.

907-637.04--Method of Measurement. Delete subparagraphs a) and b) in Subsection 637.04 on page 563, and substitute the following.

- a) From center to center of pull box and/or foundation.
- b) Any above ground vertical conduit runs, as indicated in the plans. Measurement in underground conduit is only in the horizontal plane and no additional quantity shall be added for conduit depth or change in elevation of the conduit.

907-637.05--Basis of Payment. Delete the first, second, third, fourth and fifth paragraphs of Subsection 637.05 on page 564, and substitute the following.

Pull Box Enclosures, measured as prescribed above, will be paid for at the contract unit price per each, which price shall be full compensation for furnishing all materials including the cover, installing, crushed gravel underlayment, poured concrete collars, replacement of sod or existing grassing, final clean-up and for all equipment, all documentation and submittals, tools, labor and incidentals necessary to complete the work and quality assurance.

Conduit / Duct Bank, measured as prescribed above, will be paid for per linear feet, which price shall be full compensation for all materials, equipment, labor, trenching, installing, backfilling trench, plowing, directional boring, restoration, marking tape, pull tape, duct plugs, fittings, testing, bore logs, all documentation and submittals, and all other incidentals necessary for the installation and quality assurance of the conduit system.

Rigid Galvanized Steel, measured as prescribed above, will be paid for per linear feet, which price shall be full compensation for all materials, equipment, labor, all documentation and submittals, all related materials including but not limited to couplings, mounting straps, bonding to ground, etc., that is installed on sign structures, poles or between the pull boxes, and all other incidentals necessary for the installation and quality assurance of the conduit system.

Duct Plugs and Sealant will be included in the cost of the conduit and will not be measured separately.

Delete the pay items listed on page 564 and substitute the following.

907-637-A: Pull Box Enclosure, Type - per each

907-637-B:	Pull Box Enclosure, Structure Mounted, <u>Type</u>	- per each
907-637-C:	Traffic Signal Conduit, Underground, <u>Type, Size</u>	- per linear foot
907-637-D:	Traffic Signal Conduit, Underground Drilled or Jacked, <u>Type, Size</u>	- per linear foot
907-637-E:	Traffic Signal Conduit, Structural Conduit, <u>Type, Size</u>	- per linear foot
907-637-F:	Traffic Signal Conduit, Aerial Supported, <u>Type, No, Size</u>	- per linear foot
907-637-G:	Traffic Signal Conduit, Underground Encased in Concrete, <u>Type, Size</u>	- per linear foot
907-637-H:	Traffic Signal Conduit Bank, Underground, <u>Type, No., Size</u>	- per linear foot
907-637-I:	Traffic Signal Conduit Bank, Underground Drilled or Jacked, <u>Type, No., Size</u>	- per linear foot
907-637-J:	Traffic Signal Conduit Bank, Structural Conduit, <u>Type, No., Size</u>	- per linear foot
907-637-K:	Traffic Signal Conduit Bank, Aerial Supported, <u>Type, Size and Number</u>	- per linear foot

MISSISSIPPI DEPARTMENT OF TRANSPORTATION

SPECIAL PROVISION NO. 907-641-3

CODE: (IS)

DATE: 12/15/2021

SUBJECT: Radar Vehicle Detection

Section 641, Radar Detection Systems, of the 2017 Edition of the Mississippi Standard Specifications for Road and Bridge Construction is hereby amended as follows.

Delete the title of Section 641 on page 584 and substitute the following.

SECTION 907-641 - RADAR VEHICLE DETECTION

Delete Subsection 641.01 on page 584, and substitute the following.

907-641.01--Description. This work shall consist of providing all labor, materials, equipment, and incidentals necessary to furnish, install, test, train and operate Radar Vehicle Detection, including Signal Radar Vehicle Detection (SRVD) and Intelligent Transportation Systems (ITS) Radar Vehicle Detection (IRVD). These systems will provide roadway monitoring capabilities via electromagnetic microwave radar signals through the air. The signals bounce off vehicles in their paths and the signal is returned to the detector. The returned signals are processed to determine traffic parameters.

907-641.01.1--Signal Radar Vehicle Detection. SRVD provide traffic parameters necessary to the traffic signal controller operation for vehicle detection. All Signal Radar Vehicle Detection shall be supplied from the same manufacturer per construction project.

Type 1 SRVD shall be used for basic vehicle detection at signalized intersections as described below in this specification. Type 2 SRVD shall have all of the functionality of the Type 1 SRVD with additional features described below in this specification.

Type 2 SRVD shall utilize a matrix of radar signals for two-dimensional coverage and shall track vehicles through each type of detection's specified Area of Coverage. The Type 2 SRVD shall report real-time detection of both moving and stopped vehicles.

907-641.01.2--ITS Radar Vehicle Detection. IRVD shall provide data, including, but not limited to speeds, volume, lane occupancy and classification.

907-641.02--Materials.

907-641.02.1--Radar Design. Delete the first sentence of the first paragraph of Subsection 641.02.1 on page 584, and substitute the following.

The IRVD and the SRVD stop bar microwave shall operate in the 24.0 to 24.25 GHz frequency band.

907-641.02.1.1--Cabinet Interface Unit (CIU) Design. Delete the last paragraph of Subsection 641.02.1.1 on page 585, and substitute the following.

The CIU shall operate in the harsh conditions of a signal cabinet, and comply with the applicable standards stated in the NEMA TS 2-2003 standard for shock, vibration, and temperature.

Delete Subsection 641.02.2 and 641.02.3 on pages 585 and 586, and substitute the following.

907-641.02.2--Area of Coverage--SRVD.

907-641.02.2.1--Stop Bar Radar Vehicle Detection. Type 1 SRVD stop bar radar sensor shall track vehicles through a field of view that extends out a minimum of 100 feet

The Type 1 SRVD stop bar radar sensor shall be able to detect and report presence in lanes located within a minimum 100-foot from the face of the detector. Any variance of the detectable area shall be approved by the Engineer.

The Type 1 SRVD stop bar radar sensor shall be able to detect up to four (4) lanes with eight (8) or sixteen (16) individual zones as indicated in the plans.

Type 2 SRVD stop bar radar sensor shall have all the functionality of the Type 1 SRVD stop bar sensor with the addition of the following:

- Type 2 SRVD stop bar radar sensor shall detect true presence of vehicles whether in motion or still without using Locking or Latching Algorithms.
- Type 2 SRVD stop bar radar sensor shall report presence in lanes with a minimum 90 degree arc from the face of the detector.
- Type 2 SRVD stop bar radar sensor shall be able to detect a minimum of ten (10) lanes.

907-641.02.2.2--Advanced Radar Vehicle Detection. The Type 1 SRVD advanced radar sensor shall be able to detect and report vehicle information such as range and speed when mounted within 50 feet of the center of the lanes of interest. Variance of this distance shall be approved by the Engineer per the application.

The Type 1 SRVD advanced radar sensor shall be forward fired and be able to detect and report vehicle information when mounted at heights above the road surface, as per manufacturer's recommendations.

The Type 1 SRVD advanced radar sensor shall be able to detect and report vehicles on the roadway up to 600 feet from the detector.

The Type 2 SRVD advanced radar sensor shall have all the functionality of the Type 1 SRVD advanced radar sensor with the following additions:

- Type 2 SRVD advanced radar sensor shall be able to detect and report heavy vehicles on the roadway up to 900 feet from the detector.
- Type 2 SRVD advanced radar sensor shall be able to detect Estimated Time of Arrival (ETA) for vehicles. The advanced radar sensors shall support user configurable upper and lower ETA filters for each zone. The sensors shall support the configuring of ETA filters in increments of 0.1 seconds.

907-641.02.3--Area of Coverage-IRVD. The IRVD's field of view shall cover an area with a minimum detection range of six (6) feet from the IRVD and a maximum detection range of 250 feet from the IRVD.

Delete the title of Subsection 641.02.4 on page 586, and substitute the following.

907-641.02.4--Detection Zones--SRVD.

Delete the title of Subsection 641.02.4.1 on page 586, and substitute the following.

907-641.02.4.1--Stop Bar Radar Vehicle Detection.

After the last sentence of the second paragraph of Subsection 641.02.4.1 on page 586, add the following.

A minimum of one (1) separate detection zone per lane is required.

Delete the title of Subsection 641.02.4.2 on page 586, and substitute the following.

907-641.02.4.2--Advanced Radar Vehicle Detection.

Delete the third paragraph of Subsection 641.02.4.2 on page 586, add the following.

The advanced radar sensors shall provide vehicle call and extend data on up to eight (8) channels that can connect to contact closure modules compliant with NEMA TS 1, NEMA TS 2, and 170/2070 controller cabinets.

Delete the title of Subsection 641.02.5 on page 586, and substitute the following.

907-641.02.5--Detection Zones--IRVD.

Delete the title of Subsection 641.02.6 on page 586, and substitute the following.

907-641.02.6--Capabilities--SRVD.

Delete the title of Subsection 641.02.6.1 on page 587, and substitute the following.

907-641.02.6.1--Stop Bar Radar Vehicle Detection.

Delete the title of Subsection 641.02.6.2 on page 587, and substitute the following.

907-641.02.6.2--Advanced Radar Vehicle Detection.

After item 2) of Subsection 641.02.6.2 on page 587, add the following.

- 3) Maintain a detection accuracy of 95% for each detection zone set-up on the graphical user interface.

Delete the title of Subsection 641.02.7 on page 587, and substitute the following.

907-641.02.7--Capabilities--IRVD.

Delete the first sentence of the first paragraph of Subsection 641.02.7 on page 587, and substitute the following.

The IRVD shall detect true presence of vehicles whether in motion or still without using Locking or Latching Algorithms.

Delete item 5) in Subsection 641.02.7 on page 587, and substitute the following.

- 5) IRVD in forward-looking configuration shall monitor traffic in one lane and be capable providing the following data: Volume, occupancy, average speed and travel direction in the lane.

907-641.02.8--Environmental Conditions and Protection. Delete the last sentence of the first paragraph of Subsection 641.02.8 on page 588, and substitute the following.

Except as stated otherwise herein, the equipment shall meet all its specified requirements during and after subjecting to any combination of the NEMA TS 2-2003 standard and the following:

907-641.02.10--Electrical. Delete the first paragraph of Subsection 641.02.10 on page 588, and substitute the following.

The radar sensors shall consume less than 10 W and shall operate with a DC input between 12 VDC and 28 VDC for IRVD and 9 VDC and 32 VDC for SRVD, or POE. POE injectors shall be approved by the Engineer.

Delete the title of Subsection 641.02.11 on page 589, and substitute the following.

907-641.02.11--Radar Design.

907-641.02.12--Communication Ports. Delete the second sentence of the first paragraph of Subsection 641.02.12 on page 589, and substitute the following.

The IRVD shall be upgradable (optional) to include integral 10/100 Base-T Ethernet supporting TCP, UDP, IP, ARP, ICMP.

Delete the second sentence of the second paragraph of Subsection 641.02.12 on page 589, and substitute the following.

For SRVD, any external device needed to convert serial to IP Ethernet within the cabinet for remote communications shall be provided with the radar sensor unit at no additional cost.

Delete Subsection 641.02.13 on page 589, and substitute the following.

907-641.02.13--Radar Detection Cabling. All Radar Detection cable shall be paid per the unit cost of the pay item for Radar Detection Cable, as shown on the plans or details. The manufacturer is responsible for obtaining plan sets and ensuring cable lengths are properly measured and accounted for in the bid price for each sensor unit and as shown on the plans.

The cable shall have a single continuous run with no splices, unless inside a manufacturer supplied junction box. The cable shall be terminated only on the two (2) farthest ends of the cable. The cable shall meet the requirements of the manufacturer.

Delete the title of Subsection 641.02.15 on page 590, and substitute the following.

907-641.02.15--Configuration--SRVD.

Delete the title of Subsection 641.02.15.1 on page 590, and substitute the following.

907-641.02.15.1--Stop Bar Radar Vehicle Detection.

Delete the title of Subsection 641.02.15.2 on page 590, and substitute the following.

907-641.02.15.2--Advanced Radar Vehicle Detection.

907-641.03--Construction Requirements. Delete the first sentence of the first paragraph of Subsection 641.03 on page 590, and substitute the following.

Radar Detection System shall be constructed to withstand and operate in sustained winds of up to 90 mph and a 30% gust factor.

Delete the title of Subsection 641.03.1 on page 590, and substitute the following.

907-641.03.1--SRVD Installation Requirements.

Delete the first sentence of the third paragraph of Subsection 641.03.1 on page 590, and substitute the following.

Unused conductors in the cable shall be ground or terminated in the cabinet in accordance with the manufacturer's recommendations.

Delete the last sentence of the third paragraph of Subsection 641.03.1 on page 590, and substitute the following.

If required by the plans and installation methods, impedance termination and testing of multi drop runs shall be required per RS485 multi-drop standards.

Delete the title of Subsection 641.03.2 on page 591, and substitute the following.

907-641.03.2--IRVD Installation Requirements.

Delete Items 1) and 2) of Subsection 641.03.2 on page 591, and substitute the following.

- 1) The IRVD shall be mounted in side-fired or forward-looking configuration on poles as shown in the plans, using mounting brackets. The brackets shall be attached with approved 3/4-inch wide stainless steel bands.
- 2) The Contractor shall install the detector unit on a pole at the manufacturer's recommended height above the road surface so that the masking of vehicles is minimized and that all detection zones are contained within the specified elevation angle as suggested by the manufacturer.

Delete Items 4) and 5) of Subsection 641.03.2 on page 591, and substitute the following.

- 4) The IRVD mode of operation, detection zones and other calibration and set up will be performed using a MS WindowsTM based software and a Notebook PC. The software shall allow verification of correct setup and diagnostics. It shall include facilities for saving verification data and collected data as well as saving and retrieving sensor setup from disk file.
- 5) Unused conductors in the ITS Radar Vehicle Detector Cable shall be grounded or terminated in the cabinet in accordance with the manufacturer's recommendations. Terminated conductors shall be individually doubled back and taped, then loosely bundled and secured.

Delete Item 7) of Subsection 641.03.2 on page 591, and substitute the following.

- 7) Any new, additional or updated drivers required for the existing ATMS software to communicate and control new IRVD installed by the Contractor shall be the responsibility of the Contractor.

Delete Subsection 641.03.3 on pages 591 and 592, and substitute the following.

907-641.03.3--Testing.

907-641.03.3.1--SRVD Testing. At the request of the Project Engineer or his/her Representative, all equipment associated with the Signal Radar Vehicle Detection System shall undergo testing to

verify conformance to requirements of the plans and these special provisions. All costs associated with testing shall be included in the overall contract price; no separate payment will be made for any testing.

At the request of the Project Engineer or his/her Representative, a SAT shall be required and shall include videos of the approach with detection zones overlaid showing detector activations.

- 1) One (1) hour videos shall be made of each approach and compared to actual detection calls.
- 2) 30-minute videos shall be made starting 15 minutes prior to sunrise and sunset for each approach and compared to actual detection calls.
- 3) All videos shall be date and time stamped.
- 4) Provide all videos to the Engineer with a summary of the results included total calls, missed calls and false calls.
- 5) All test results must meet a 95% accuracy requirement.

At the request of the Project Engineer or his/her Representative, the Contractor must demonstrate the accuracy requirements specified in Subsections 907-641.02.6.1 and 907-641.02.6.2 at selected intersections during the thirty (30) day burn in period. The intersections to be tested will be randomly selected by the Project Engineer.

907-643.03.3.2—IRVD Testing. All equipment associated with the IRVD site shall undergo testing to verify conformance to requirements of the plans and these special provisions. The Contractor shall conduct a Project Testing Program as required in the Notice to Bidders entitled “ITS General Requirements.” All costs associated with the Project Testing Program shall be included in the overall contract price; no separate payment will be made for any testing.

Delete Subsection 641.03.4 on page 592, and substitute the following.

907-641.03.4--Submittals. The submittal requirements defined in the Notice to Bidders entitled “ITS General Requirements” shall be met for IRVD sites. All costs associated with submittals shall be included in the overall contract price; no separate payment will be made for any documenting and submitting.

Delete Subsection 641.03.5 on pages 592 and 593, and substitute the following.

907-641.03.5--Quality Assurance. The quality assurance requirements defined in the Notice to Bidders entitled “ITS General Requirements” shall be met for IRVD sites. All costs associated with the quality assurance requirements shall be included in the overall contract price.

Delete Subsection 641.03.6 on page 593, and substitute the following.

907-641.03.6--Warranty. At a minimum, the warranty requirements defined in the Notice to Bidders entitled “ITS General Requirements” shall be met for IRVD equipment.

The Signal Radar Vehicle Detection equipment shall be warranted to be free of manufacturer defects in materials and workmanship for a period of one (1) year from the date of Final Acceptance. Equipment covered by the manufacturer’s warranties shall have the registration of that component placed in the Department’s name prior to Final Inspection. The Contractor shall be responsible for ensuring that the vendors and/or manufacturers supplying the components and providing the equipment warranties recognize the Department as the original purchaser and owner/end user of the component from new. During the warranty period, the supplier shall repair or replace with new or refurbished material, at no additional cost to the State, any product containing a warranty defect, provided the product is returned postage-paid by the Department to the supplier's factory or authorized warranty site. Products repaired or replaced under warranty by the supplier shall be returned prepaid by the supplier.

During the warranty period, technical support shall be available from the supplier via telephone within four hours of the time a call is made by the Department, and this support shall be available from factory certified personnel. During the warranty period, updates and corrections to control unit software shall be made available to the Department by the supplier at no additional cost.

Delete Subsection 641.03.7 on page 593, and substitute the following.

907-641.03.7--Training. The minimum training requirements shall be as defined in the Notice to Bidders entitled “ITS General Requirements” for IRVD equipment.

For Signal Radar Vehicle Detection equipment training, the supplier of the radar detection sensors shall, at a minimum, provide an 8-hour operations and maintenance training class with suitable documentation for up to eight (8) persons selected by the Department, if shown and quantified in the plans. The training shall be at the discretion and approved by the Engineer. The training must include both classroom style training and hands-on training in the field of the maintenance and troubleshooting procedures required for the system. The training should also consist of a hands-on demonstration of all software configuration and functionality where applicable. The operations and maintenance class shall be scheduled at a mutually acceptable time and location.

907-641.03.8--Maintenance and Technical Support. The supplier shall maintain an adequate inventory of parts to support maintenance and repair of the radar detection sensor(s). The manufacturer of the radar detection system must provide, and have a parts support system capable of providing parts for a period of five (5) years from the date of system acceptance. Spare parts shall be available for delivery within 30 days of placement of an acceptable order at the supplier's then current pricing and terms of sale of said spare parts.

The suppliers shall maintain an ongoing program of technical support for the Radar Detection System. This technical support shall be available via telephone or via personnel sent to the installation site upon placement of an acceptable order at the supplier's then current pricing and terms of sale of said technical support services.

907-641.04--Method of Measurement. Delete the paragraphs of Subsection 641.04 on page 593, and substitute the following.

The Radar Vehicle Detection Sensors, of the type specified, will be measured as a unit per each.

Radar Vehicle Detection Cable will be measured by the linear foot, measured horizontally along the conduit, messenger cable or mast arm and vertically along the pole.

Radar Vehicle Detection Training will be measured per lump sum.

907-641.05--Basis of Payment. Delete the paragraphs of Subsection 641.05 on pages 593 & 594, and substitute the following.

Signal Stop Bar and Signal Advanced Radar Vehicle Detection Sensor, of the type specified, measured as prescribed above, will be paid for at the contract unit price bid per each, which price shall be full compensation for furnishing all materials, all documentation and submittals, warranties, construction installation, connecting, testing, for all equipment, tools, labor, quality assurance, and all incidentals required to complete the work. Work shall include furnishing, installing, system integration, and testing of complete radar sensor system that includes the unit, cabling between the unit and the cabinet, surge protection devices, communication converters (if required), all conduit, risers and weatherhead between the radar sensors and the cabinet, interconnection wiring, power supply, connections to support structures (includes all incidental components, attachment hardware, mounting brackets, mounting arms, bolts, or any other items to mount the radar sensor as intended), and satisfactory completion of testing and training requirements and all work, equipment and appurtenances as required to effect the full operation including remote and local control of the radar site complete in place and ready to use. The price bid shall also include all system documentation including: shop drawings, operations and maintenance manuals, wiring diagrams, block diagrams and other material necessary to document the operation of the radar sensor. Cabinet Interface Units shall be provided, and installed as specified in the plans, which shall be inclusive of any testing, connections, terminations, and testing required for interfacing the radar sensors and signal controller within the signal cabinet environment.

ITS Radar Vehicle Detection Sensor, of the type specified, measured as prescribed above, will be paid for at the contract unit price bid per each, which price shall be full compensation for furnishing all materials, all documentation and submittals, warranties, construction installation, connecting, testing, for all equipment, tools, labor and incidentals required to complete the work and quality assurance. Work shall include furnishing, installing, system integration, and testing of complete radar sensor system that includes the unit, surge protection devices, communication converters (if required), all conduit, risers and weatherhead between the radar sensors and the cabinet, interconnection wiring, power supply, connections to support structures (includes all incidental components, attachment hardware, mounting brackets, mounting arms, bolts, or any other items to mount the radar sensor as intended), and satisfactory completion of testing requirements and all work, equipment and appurtenances as required to effect the full operation including remote and local control of the radar site complete in place and ready to use. The price

bid shall also include all system documentation including: shop drawings, operations and maintenance manuals, wiring diagrams, block diagrams and other material necessary to document the operation of the radar sensor. Cabinet Interface Units shall be provided, and installed as specified in the plans, which shall be inclusive of any testing, connections, terminations, and testing required for interfacing the radar sensors and signal controller within the signal cabinet environment.

Radar Vehicle Detection Cable will be paid at the contract unit price per linear foot, which price shall be full compensation for all labor, materials, equipment tools, furnishing, installing, system integration, connections, testing, and all incidentals necessary to complete the work.

Radar Vehicle Detection Training, measured as prescribed above, will be paid for as a lump sum unit price which price shall be full compensation for all training costs including coordination, materials, labor, training location costs, and all incidentals required to complete the training as described above.

Delete the pay items listed on page 594, and substitute the following.

- | | |
|---|---------------|
| 907-641-A: Signal Stop Bar Radar Vehicle Detection Sensor, Type _____ | - per each |
| 907-641-B: Signal Advanced Radar Vehicle Detection Sensor, Type _____ | - per each |
| 907-641-C: ITS Radar Vehicle Detection Sensor | - per each |
| 907-641-D: Radar Vehicle Detection Cable | - linear foot |
| 907-641-E: Radar Vehicle Detection Training | - lump sum |

MISSISSIPPI DEPARTMENT OF TRANSPORTATION

SPECIAL PROVISION NO. 907-653-1

CODE: (IS)

DATE: 11/15/2017

SUBJECT: Traffic and Street Name Signs

Section 653, Traffic and Street Name Signs, of the 2017 Edition of the Mississippi Standard Specifications for Road and Bridge Construction is hereby amended as follows.

907-653.02--Materials.

907-653.02.1--Reflective Sheeting. Delete the paragraph in Subsection 653.02.1 on page 637, and substitute the following.

Reflective sheeting for traffic and street name signs shall be Type XI retroreflective and of the color as specified in the plans.

907-653.04--Method of Measurement. Delete the sentence in the paragraph of Subsection 653.04 on page 638, and substitute the following.

Traffic sign and street name sign will be measured by the square foot, which measurement being inclusive of aluminum sign blank, applied reflective sheeting, mounting brackets and banding materials and begin inclusive of all materials, work and services necessary for a properly constructed sign.

907-653.05--Basis of Payment. Delete the pay items listed on page 638, and substitute the following.

907-653-A: Traffic Sign - per square foot

907-653-B: Street Name Sign - per square foot

MISSISSIPPI DEPARTMENT OF TRANSPORTATION

SPECIAL PROVISION NO. 907-662-2

CODE: (IS)

DATE: 05/25/2021

SUBJECT: Radio Interconnect System

Section 662, Radio Interconnect System, of the 2017 Edition of the Mississippi Standard Specifications for Road and Bridge Construction is hereby amended as follows.

907-662.02--Materials.

907-662.02.1--General Requirements. Delete the first sentence of the fourth paragraph in Subsection 662.02.1 on page 669, and substitute the following.

The Contractor shall obtain and reserve necessary frequencies, and apply for all required licenses by the FCC.

Delete the first sentence of the seventh paragraph in Subsection 662.02.1 on page 669, and substitute the following.

The Mean Time Between Failures (MTBF) shall be at least 87,658 hours.

Delete subparagraph e. under Network Feature in Subsection 662.02.1 on page 670, and substitute the following.

- e. The wireless radio shall be a Layer 2 device by operating similar to a switch or bridge device and meeting all requirements of a Layer 2 switch as specified in the MDOT Networking Equipment Special Provision No. 907-663. The wireless radio shall be capable of connecting to the MDOT Network via an RJ-45 port.

907-662.02.3--Radio Interconnect System, Broadband. Delete subparagraphs 4) and 5) in Subsection 662.02.3 on page 671, and substitute the following.

- 4) The short range and long range broadband radios shall provide a minimum data rate of 150 Mbps as tested by bandwidth speed test.
- 5) The short range and long range broadband radios shall provide reliable communication and sufficient bandwidth (i.e., greater than the cumulative minimum bandwidth of each device that will utilize the link) for all devices utilizing the wireless link(s).
- 6) Short range and long range broadband radios shall support 802.11 a/n wireless standards.
- 7) Short range and long range radios shall have 2 or more Gigabit Ethernet ports.
- 8) Short range and long range radios shall be capable of a TX power of 24 dBm or better.
- 9) The Contractor may propose the use of multiband (dual band, tri band, etc.) radios using licensed 4.9 GHz and unlicensed 5.8 GHz and 2.4 GHz bands if bandwidth requirements and path interference warrants the use of such radios and approved by the Project Engineer.

907-662.02.4--Radio Interconnect System, Television Broadcast Radio (TVBR).

907-662.02.4.1--Specific Requirements. Delete the first sentence of subparagraph 7) in Subsection 662.02.4.1 on page 672, and substitute the following.

The MTBF shall be at least 43,829 hours for Type Short Range TVBR and 87,658 hours for Type Long Range TVBR.

907-662.03--Construction Requirements.

Delete Subsections 662.03.2 and 662.03.3 on pages 673 thru 675, and substitute the following.

907-662.03.2--Testing. All equipment associated with the Radio Interconnect System at each site shall undergo testing to verify conformance to requirements of the plans and these special provisions. The Contractor shall conduct a Project Testing Program as required in the Notice to Bidders entitled “ITS General Requirements.” All costs associated with the Project Testing Program shall be included in the overall contract price; no separate payment will be made for any testing.

907-662.03.2.1--Standalone Acceptance Test (SAT). In addition to the requirements set forth in the Notice to Bidders entitled “ITS General Requirements”, successful communications shall demonstrate, at minimum, the ability of a wireless transceiver to send clear, uninterrupted video if the radio is intended to carry a video signal or an error-free data message of at least 200 KB if the radio will not carry video signals, to the receiving station and have it processed for viewing and confirmation. A minimum of 30 test transmissions shall be attempted at each test site. If a failure occurs at the locations selected, it will be the responsibility of the Contractor to re-check the test area to determine if a problem exists. When problem(s) occur, it will be the Contractor’s responsibility to perform additional tests as required to define the cause of the problem and confirm the final working functionality. If areas of non-performance represent more than the Contractor’s predicted link reliability it will be the Contractor’s responsibility to correct such problems at the sole expense of the Contractor. Additional costs associated with the repeated tests will be the sole responsibility of the Contractor.

The Contractor shall prepare and execute a detailed system acceptance test plan, including detailed system acceptance test procedures. The Contractor shall submit a copy of all system acceptance test plans and link reliability predictions to the Project Engineer through the standard Department submittal process, as noted in the Notice to Bidders entitled “ITS General Requirements.”

907-662.03.3--Submittals. The submittal requirements defined in the Notice to Bidders entitled “ITS General Requirements” shall be met. All costs associated with submittals shall be included in the overall contract price; no separate payment will be made for any documenting and submitting.

907-662.03.4--Quality Assurance. The quality assurance requirements defined in the Notice to Bidders entitled “ITS General Requirements” shall be met. All costs associated with the quality assurance requirements shall be included in the overall contract price.

907-662.03.5--Warranty. At a minimum, the warranty requirements defined in the Notice to Bidders entitled “ITS General Requirements” shall be met. All costs associated with the warranty requirements shall be included in the overall contract price.

907-662.03.6--Training. The minimum training requirements shall be as defined in the Notice to Bidders entitled “ITS General Requirements.”

907-662.04--Method of Measurement. In subparagraph 2) in Subsection 622.04 on page 675, change “Additional” to “additional.”

At the end of Subsection 662.04 on page 675, add the following.

Radio Interconnect Training shall be measured as a lump sum which shall include all coordination, materials, labor, training location costs, and all incidentals required to complete the training as described in the Notice to Bidders entitled “ITS General Requirements.”

907-662.05--Basis of Payment. Delete the first paragraph of Subsection 662.05 on pages 675 and 676, and substitute the following.

The radio interconnect system components, measured as prescribed above, will be paid for at the contract unit price per each, which price shall be full compensation for furnishing all labor, tools, equipment, warranties, connecting, testing, materials inclusive of radio, software, base stations, power supply, antennas, cables and connectors, lightning suppressors, mounting and grounding hardware, enclosures, receivers, and transceivers, all documentation, submittals, and system documentation including shop drawings, operations and maintenance manuals, wiring diagrams, and block diagrams, and all incidentals necessary to complete the work and quality assurance.

After the third paragraph of Subsection 662.05 on page 676, add the following.

Radio Interconnect Training, measured as prescribed above, will be paid for at the contract unit lump sum price, which price shall be full compensation for all training costs including coordination, materials, labor, training location costs, and all incidentals required to complete the training as described in the Notice to Bidders entitled “ITS General Requirements.”Delete the list of pay items on page 676, and substitute the following.

- | | | |
|------------|--|------------|
| 907-662-A: | Radio Interconnect, Signal Control, Installed in New Controller Cabinet | - per each |
| 907-662-B: | Radio Interconnect, Signal Control, Installed in Existing Controller Cabinet | - per each |
| 907-662-C: | Radio Interconnect, Signal Control Repeater | - per each |

907-662-D:	Radio Interconnect, Broadband, *	- per each
907-662-E:	Radio Interconnect, TVBR, *	- per each
907-662-F:	Radio Interconnect, Spare Parts, Furnish Only	- per each
907-662-G:	Radio Interconnect Training	- lump sum

* Type – Long Range or Short Range

MISSISSIPPI DEPARTMENT OF TRANSPORTATION

SUPPLEMENT TO SPECIAL PROVISION NO. 907-663-5

DATE: 07/13/2021

SUBJECT: Networking Equipment

907-663.02--Materials.

907-663.02.3--Cell Modem.

907-663.02.3.1--Functional Requirements. Before the first sentence of Subsection 907-663.02.3.1 on page 11, add the following.

MDOT construction projects which require WAN (Wide Area Networks) telecommunications communications back to any one of the traffic management centers, will need a WAN circuit installed. MDOT does not expect the Contractor to establish the metro E data circuit on behalf of MDOT. However, MDOT requires that the Contractor provides the Information Systems Division network manager or the manger's team with either the E911 physical address, if already established, or the accurate latitude and longitude coordinates of where the data circuit and cabinet will reside at least 4 or 5 months before the construction stakeholders are ready to test data connectivity. MDOT will use this information to establish an E911 address if necessary, and/or order the metro E circuit from cSpire telecommunications. MDOT must receive this information as soon as possible because it takes a few months for cSpire or any telecommunications company to establish and install the circuit. The Contractor should also understand that cSpire will not install the circuit if the cabinet and power where the circuit will reside is not installed at the time they are ready to install it.

MISSISSIPPI DEPARTMENT OF TRANSPORTATION

SPECIAL PROVISION NO. 907-663-5

CODE: (IS)

DATE: 05/25/2021

SUBJECT: Networking Equipment

Section 907-663, [Networking Equipment](#), is hereby added to and [made](#) part of the 2017 Edition of the Mississippi Standard Specifications for Road and Bridge Construction as follows.

SECTION 907-663 -- NETWORKING EQUIPMENT

907-663.01--Description. This section specifies the minimum requirements for providing networking communication equipment, including network switches, terminal servers, fiber optic modems, cell modems, and associated cabling, furnished and installed.

Network Switches are divided into three (3) categories; Layer 2 hardened, Layer 3 hardened, and Layer 3 non-hardened. There can be multiple types per category such as Type A, B, C etc. Types will be defined by options based on versions and numbers of ports, and/or additional modules such as built in fiber modems, wireless components, and terminal servers. The number of specific port versions will also be defined by plan requirements, NTBs, and Special Provisions.

Field and core hardened category switches shall be environmentally hardened devices.. These switches support Intelligent Transportation Elements deployed on arterial streets and the highway system where network switches are required for communications but HVAC systems are not available for environmental control. Elements include but are not limited to traffic signals, dynamic message signs, surveillance cameras, and vehicle detection systems. Field and core non-hardened category switches will support the Intelligent Transportation System and be installed in the Traffic Management Center and Communications Huts which are environmentally controlled.

This section also specifies the minimum requirements for stand alone and network switch module terminal servers, stand alone and network switch module cellular modems, and Ethernet Network cable. The terminal servers shall be hardened. The terminal server device, also commonly referred to as a port server device, will be used to communicate bi-directionally between IP-based Ethernet network systems and existing field devices that communicate or are controlled via a full-duplex serial interface. Cellular modems shall be used to communicate via a cellular network to remote sites such as portable traffic signal sites, portable CMS, smart work zones, ITS site locations, or devices that need serial or Ethernet communication that can be provided over cellular service.

The Ethernet network cable will be installed in conduit and cabinets between elements that are within 300 feet of each other to eliminate the need for two hardened switches. The work shall consist of providing all labor, materials, equipment, and incidentals necessary to furnish, install, and test the networking equipment.

907-663.02--Materials. Network switches, terminal servers, cell modems, and associated cabling will be placed in the field device cabinets and shall meet the following requirements.

907-663.02.1--Network Switch Requirements. All network switches shall adhere to the following minimum requirements.

- 1) Field switch optical ports shall meet the following:
 - a. The minimum optical budget between transmit and received ports shall be 18dB.
 - b. Shall include LC connector types.
 - c. Optical receiver maximum input power level shall not be exceeded.
 - d. Optical attenuators shall be added as needed; fiber optic attenuator patch cords shall be in accordance with Section 657 of the Standard Specifications. It is the Contractor's responsibility to determine where attenuators are needed and shall be included in the cost of the switch.
 - e. The Contractor shall be required to measure the optical power on each optical port to ensure that power entering the receiver is within the acceptable power budget of the optical port.
 - f. Optical interface equipment shall operate at 1310 nm.
- 2) Operate from 100 VAC to 200 VAC.
- 3) Meet the IEEE 802.3 (10Mbps Ethernet) standard.
- 4) Meet the IEEE 802.3u (Fast Ethernet 100 Mbps) standard.
- 5) Meet the IEEE 802.3x (Full Duplex with Flow Control) standard.
- 6) Meet the IEEE 802.1p (Priority Queuing) standard.
- 7) Meet the IEEE 802.1Q (VLAN) standard per port for up to four VLAN's.
- 8) Meet the IEEE 802.1w (Rapid Spanning Tree Protocol) standard.
- 9) Meet the IEEE 802.3ad (Port Trunking) standard for a minimum of two groups of four ports.
- 10) The field switches shall meet IEEE 802.3D (Spanning Tree Protocol) standard.
- 11) Capable of mirroring any port to any other port within the switch.
- 12) Password manageable through:
 - a. SNMP
 - b. Telnet/CLI
 - c. HTTP (Embedded Web Server) with Secure Sockets Layer (SSL)
- 13) Full implementation of SNMPv1 and SNMPv2c.
- 14) Full implementation of GVRP (Generic VLAN Registration Protocol).
- 15) Full implementation of IGMP and IGMP snooping.
- 16) Minimum MTBF of 100,000 hrs using Bellcore TS-332 standard.
- 17) Full implementation of RFC 783 (TFTP) to allow remote firmware upgrades.
- 18) UL approved.
- 19) The field switch shall provide LED status indicators as follows:
 - 1) power on and off
 - 2) network status per port (transmit, receive, link, speed)
- 20) Unused ports (copper and optical) shall be covered with rubber or plastic dust caps/covers.
- 21) Switches Types that are required to be Environmentally Hardened shall meet the following environmental requirements:
 - a. The field switches [this excludes Types C, E and F] shall operate between -34° to +74°C, including power supply.
 - b. The field switches [this excludes Types C, E and F] shall operate from 10% to 90% non-condensing humidity.

907-663.02.1.1--Layer 2 Network Switch. Layer 2 network switches shall be provided in locations where only Layer 2 network functionality is required. These locations will generally be field site locations. Layer 2 network switches shall adhere to the following minimum requirements.

- 1) Shall be environmental hardened
- 2) Rack, shelf or DIN rail mountable. If shelf mounted, the Contractor must furnish and install a shelf if shelf space is not available in the facility. Any shelf used shall be ventilated as per the Network Switch manufacturer recommendation.
- 3) All power transformers provided shall be “fastening mechanism” type. No plug-in types shall be permitted. All corded transformers shall be mountable with the ability to neatly secure power cords.

907-663.02.1.1.1--Type A Network Switch. Type A network switches shall be a layer 2 network switch at minimum and shall be environmentally hardened. The Type A shall be provided in situations where a minimal number of interface ports are required. The Type A switch shall adhere to the following minimum requirements in addition to the Layer 2 network switch requirements.

- 1) Minimum of six 10/100/1000 Base-TX ports. Each port shall connect via RJ-45 connector.
- 2) Minimum of two 1000 Base Long Reach optical ports.

907-663.02.1.1.2--Type B Network Switch. Type B network switches shall be a Layer 2 network switch at minimum and shall be environmentally hardened. The Type B shall be provided in situation where minimal number of interface ports are required. The Type B switch shall adhere to the following minimum requirements in addition to the Layer 2 network switch requirements.

- 1) Minimum of twelve (12) 10/100/1000 Base-TX ports. Each port shall connect via RJ-45 connector.
- 2) Minimum of two (2) 1000 Base Long Reach optical ports.

907-663.02.1.2--Layer 3 Network Switch. Layer 3 network switches shall be provided in locations where Layer 2 and Layer 3 network functionality is required. These locations will generally be Environmental Controlled Field HUBs, TMC equipment rooms, and control rooms. Where Layer 3 Network Switching is required but Environmental Control is not available, Environmentally Hardened Type Layer 3 switches shall be provided. In addition to meeting the general network Requirements, Layer 3 Switches have the following additional Requirements:

- 1) Each switch shall provide Layer 2 and Layer 3 switching and routing services.
- 2) Each switch shall meet the IEEE 802.1d (Virtual Bridge) standard.
- 3) Each switch shall meet the IEEE 802.1x (authentication) standard.

907-663.02.1.2.1--Type C Network Switch Requirements. The Type C network switch, which is a base core switch, will be installed in the communication hubs and shall meet the following requirements:

- 1) Each switch shall be populated with modules including the following features and capabilities:
 - a. Minimum of 64Gbps/48Mpps module Bandwidth

- b. **Minimum** of 8-GE uplink ports available per network switch assembly. The Contractor shall provide an uplink SFP optical module compatible with the interface for the uplink as indicated in the Location & Configuration of Communication Nodes notice to bidders for each uplink
 - c. In one (or more) modules: 24 Ethernet 10/100/1000 RJ-45 ports
- 2) Optical receiver maximum input power level shall not be exceeded.
- 3) Optical attenuators shall be added as needed; fiber optic attenuator patch cords shall be in accordance with Section 657 of the Standard Specifications. It is the Contractor's responsibility to determine where attenuators are needed and shall be included in the cost of the switch.
- 4) **19" rack mountable.**
- 5) Supports 10 gigabit ethernet of SFP optics.
- 6) NEBS Level 3 compliant.
- 7) Meet the requirements of :
 - a. IEEE 802.3z
 - b. IEEE 802.3ab
 - c. IEEE 802.1Q
 - d. GR-20-CORE: Generic requirements for Optical Fiber and Optical Fiber Cable
 - e. GR-326-CORE: Generic Requirements for **Singlemode**
- 8) Full implementation of BGPv4 protocol as outlined by RFCs: 4271, 6286, 6608, 6793, 7606, 7705, 8212
- 9) Full implementation of OSPF protocol as outlined by RFCs: 2178, 1583, 1587, 1745, 1765, 1850, 2154, 2328, 1850, 1997, 2385, 2439, 2842, 2918, 2370.
- 10) Capable of mirroring any port to any other port within the switch.
- 11) Password manageable through:
 - a. SSH (Secure Shell)
- 12) Full implementation of MLD (Multicast Listener Discovery).
- 13) Full implementation of IGMPv2.
- 14) Full implementation of PIM-SM and PIM-DM.
- 15) Comply with FCC 47 CRF Part 15 Class A emissions.
- 16) Bandwidth flow rate limiting policing support per port.
- 17) Full security implementation of
 - a. Support SSH, 802.1x (rel 2)
 - b. Access Control Lists (ACL's)
 - c. RADIUS authentication
 - d. TACACS+ authentication
- 18) The power supply units shall be hot swappable.

907-663.02.1.2.1.1--Type C1 Network Switch Requirements. The Type C1 network switch will be installed in communication hubs where a maximum total of 4 pair/(8 strands) of fiber optic cable will be actively in use or in environmentally controlled wireless towers and shall meet the following requirements:

- 1) Each switch shall be populated with an 4-port SFP gigabit ethernet module and also include the following features and capabilities:
 - a. **Minimum of 88Gbps Switching Capacity and 480Gbps Stacking Bandwidth**

- b. In one (or more) Fiber SFP-based module(s): a minimum of 8 1000Base-X (SFP-based) compatible access ports which may also be used as uplink ports. The Contractor shall provide whichever is greater between a minimum number of SFP optic modules to interface to the fiber as indicated in the plans and NTBs, or a minimum of eight (8) and shall meet the following minimum requirements:
 - i. Optical budget of 18dB
 - ii. Switch shall be stackable and contain dual power supplies
 - iii. Same optical wavelength as Type A & B switches
 - iv. Same optical transmitter power as Type A & B switches
- 2) Non-Chassis based switch
- 3) Operate from 23° to 113°F.
- 4) RIPng, OSPFv6, and EIGRPv6 support
- 5) Full implementation of GMRP (Generic Multicast Registration Protocol).
- 6) Have redundant power supplies installed.

907-663.02.1.2.1.2--Type C2 Network Switch Requirements. The Type C2 network switch will be installed in the Communication Hubs where a minimum total of 5 pair/ (10 strands) of fiber optic cable will be actively in use. This type switch may also be installed in environmentally controlled wireless towers if the minimum total of 5 pair/(10 strands) fiber optic cable in-use rule applies. This type switch shall also meet the following requirements:

- 1) Each switch shall be populated with three (3) modules including the following features and capabilities:
 - a. In one (or more) Fiber SFP-based module(s): a minimum of 48 1000Base-X (SFP-based) compatible access ports and a minimum of 8 1000Base-X (SFP-based) uplink ports. The Contractor shall provide whichever is greater between a minimum number of SFP optic modules to interface to the fiber as indicated in the plans and NTBs, or a minimum of 14 and shall meet the following minimum requirements:
 - i. Optical budget of 18dB
 - ii. Hot-swappable network modules
 - iii. Same optical wavelength as Type A & B switches
 - iv. Same optical transmitter power as Type A & B switches
- 2) Operate from 10 to 90% non-condensing humidity
- 3) Operate from 32° to 104°F.
- 4) Designed as a chassis with easy to remove modules.
- 5) Chassis backplane shall be passive.
- 6) All modules shall be hot-swappable.
- 7) Must have installed redundant power supplies in which each supports a minimum of 4200 watts.
- 8) Switch assembly shall have a minimum of three (3) module slots.
- 9) Blank covers for all remaining slots.

907-663.02.1.2.1.3--Type C3 Network Switch Requirements. The Type C3 network switch will be installed in the communication hubs where a minimum total of 5 pair/(10 strands) of fiber optic cable will be actively in use. This type switch may also be installed in environmentally controlled wireless towers if the minimum total of 5 pair/(10 strands) fiber optic cable in-use rule applies. This type switch shall also meet the following requirements:

- 1) Each switch shall be populated with modules including the following features and capabilities:
 - a. Redundant Layer 2/3 switching and routing services
 - b. In one (or more) Fiber SFP-based module(s): a minimum of 48 1000Base-X (SFP-based) compatible access ports and a minimum of 8 1000Base-X (SFP-based) uplink ports. The Contractor shall provide whichever is greater between a minimum number of SFP optic modules to interface to the fiber as indicated in the plans and NTBs, or a minimum of 14 and shall meet the following minimum requirements:
 - i. Optical budget of 18dB
 - ii. Hot-swappable network modules
 - iii. Same optical wavelength as Type A & B switches
 - iv. Same optical transmitter power as Type A & B switches
- 2) Operate from 32° to 104°F.
- 3) Operate from 10 to 90% non-condensing humidity
- 4) Designed as a chassis with easy to remove modules.
- 5) Chassis backplane shall be passive.
- 6) All modules shall be hot-swappable.
- 7) Must have installed redundant power supplies in which each supports a minimum of 4200 watts.
- 8) Switch assembly shall have a minimum of 6 module slots.
- 9) Blank covers for all remaining slots.

907-663.02.1.2.1.4--Type C4 Network Switch Requirements. The Type C4 network switch will be installed in the communication hubs where no less than 21 pairs/(42 strands) of fiber optic cables will be active and in use and shall meet the following requirements:

- 1) Each switch shall be populated with modules including the following features and capabilities:
 - a. Redundant Layer 2/3 switching and routing services
 - b. The switch chassis shall be capable of accommodating up to 440 Gbps per slot.
 - c. In one (or more) Fiber SFP-based module(s): a minimum of 48 1000Base-X (SFP-based) compatible access ports and a minimum of 8 1000Base-X (SFP-based) uplink ports. The Contractor shall provide whichever is greater between a minimum number of SFP optic modules to interface to the fiber as indicated in the plans and NTBs, or a minimum of 14 and shall meet the following minimum requirements:
 - i. Optical budget of 18dB
 - ii. Hot-swappable network modules
 - iii. Same optical wavelength as Type A & B switches
 - iv. Same optical transmitter power as Type A & B switches
- 2) Operate from 32° to 104°F.
- 3) Supports relative humidity - Ambient (noncondensing) operating: 5% to 90%
- 4) Designed as a chassis with easy to remove modules.
- 5) Chassis backplane shall be passive.
- 6) All modules shall be hot-swappable.
- 7) Must have installed dual-redundant (4) power supplies in which each supports a minimum of 3000 watts.

- 8) Switch assembly shall have a minimum of seven (7) module slots.
- 9) Blank covers for all remaining slots.

907-663.02.1.2.2--Type D Network Switch Requirements. The Type D network switch shall be of chassis design. The switch shall be able to accept a minimum of four (4) different types of modular cards. The Type D network switch shall meet the minimum requirements specified below:

- 1) The switch shall be chassis designed with a minimum of four (4) module slots.
- 2) Each switch shall be able to accept the following type modules:
 - a. Ethernet module:
 - i. A minimum number of six (6) 10/100Base-TX compatible RJ45 ports.
 - ii. The Contractor shall provide the minimum number of modules necessary to meet or exceed the required number of ports as indicated in the plans and NTBs.
 - iii. Total required bandwidth per chassis shall not exceed 10 Gbps
 - b. Fiber based modules:
 - i. The module shall accept SFP type fiber modules.
 - ii. The Contractor shall supply any necessary fiber modules that meet the requirements of speed, type of fiber, and link budget connection.
 - iii. The Contractor shall provide the minimum number of modules necessary to meet or exceed the required number of ports as indicated in the plans and NTBs.
 - c. WAN module:
 - i. T1, DS3 or Metro Ethernet Interface (as per NTB or project plans)
 - 1) The Interface shall be T1, DS3 or Metro Ethernet
 - 2) The ports shall connect via RJ45 connector.
 - ii. Cellular Interface
 - 1) Contractor shall provide information to the Project Engineer to enable activation of the modem.
 - 2) Contractor shall get prior approval from the Project Engineer on selection of cellular radio type (HSPA/EVDO)
 - d. Terminal Server module:
 - i. Module that meets terminal server requirements Subsection 663.02.6
 - e. Power Supply module:
 - i. The power module provided shall be "screw terminal block" type. No pluggable terminal block.
 - ii. Input power: Same as Type A and Type B switches.
 - iii. Power module shall be hot-swappable.
 - iv. The Contractor shall supply the necessary amount of power supplies to meet power requirements for all cards installed and the chassis itself
- 3) Software license shall be provided to match functionality of installed modules.
- 4) Shall be DIN or Panel mountable.
- 5) Password manageable through:
 - a. SSHv2 (Secure Shell)
- 6) Full implementation of VRRP.
- 7) Comply with FCC 47 CRF Part 15 Class A emissions.
- 8) Bandwidth flow rate limiting policing support per port.
- 9) Full security implementation of

- a. Support SSH2, 802.1x (rel 2)
 - b. Access Control Lists (ACL's)
 - c. RADIUS
- 10) Blank covers for all remaining slots.
- 11) Electronic surfaces shall be covered with conformal coating for additional environmental protection.

907-663.02.1.2.3--Type E Network Switch Requirements. The Type E network switch will be installed in locations where multiple backbone fibers converge or high concentration of ports are needed for a field location but need a hardened switch and shall meet the following requirements:

- 1) Each switch shall be populated with redundant switch fabric modules that meet the following minimum requirements:
 - a. Minimum of 2-GE uplinks available per card with a minimum capability to expand to eight (8). The Contractor shall provide an uplink SFP optical module compatible with the interface for the uplink as indicated in the Notice to Bidders entitled "Location & Configuration of Communication Nodes" for each uplink.
- 2) The Contractor will need to determine port count configuration based on the project plans for the Type E switch. Optical interfaces shall include 1000 Base-X (SFP-based module(s)) with a minimum of four (4) ports. The Contractor shall provide whichever is greater between a minimum number of SFP optic modules to interface to the fiber as indicated in the plans and NTBs, or a minimum of six (6) and shall have a minimum Optical budget of 18dB and be the same optical wavelength as Type A & B switches.
 - a. Optical receiver maximum input power level shall not be exceeded.
 - b. Optical attenuators shall be added as needed; fiber optic attenuator patch cords shall be in accordance with Section 657 of the Standard Specifications. It is the Contractor's responsibility to determine where attenuators are needed and shall be included in the cost of the switch.
- 3) Include a minimum of eight (8) Ethernet 10/100/1000 ports
- 4) Include a minimum of four (4) SFP ports must support 1000-Base-X/10 gigabit-ethernet-optics.
- 5) 19" rack mountable.
- 6) Chassis backplane shall be passive.
- 7) Meet the requirements of :
 - a. IEEE 802.3z
 - b. IEEE 802.3ah
 - c. IEEE 802.1Q
 - d. GR-20-CORE: Generic requirements for Optical Fiber and Optical Fiber Cable
 - e. GR-326-CORE: Generic Requirements for Singlemode
- 8) Full implementation of BGPv4 protocol as outlined by RFCs: 4271, 6286, 6608, 6793, 7606, 7705, 8212
- 9) Full implementation of OSPF protocol as outlined by RFCs: 2178, 1583, 1587, 1745, 1765, 1850, 2154, 2328, 1850, 1997, 2385, 2439, 2842, 2918, 2370.
- 10) Capable of mirroring any port to any other port within the switch.
- 11) Password manageable through:
 - a. SSHv2 (Secure Shell)
- 12) Full implementation of GMRP (Generic Multicast Registration Protocol).

- 13) Full implementation of IGMPv2.
- 14) Full implementation of PIM-SM and PIM-DM.
- 15) Full implementation of DVMRPv3.
- 16) Full implementation of VRRP.
- 17) Comply with FCC 47 CRF Part 15 Class A emissions.
- 18) Bandwidth flow rate limiting policing support per port.
- 19) Full security implementation of
 - a. Support SSH2, 802.1x (rel 2)
 - b. Access Control Lists (ACL's)
 - c. RADIUS
 - d. TACACS
- 20) Have redundant power supplies installed.
- 21) Blank covers for all remaining slots.
- 22) Have options or modules to add a terminal server as specified in Subsection 663.02.2
- 23) Have options or modules to add a cellular interface as specified in Subsection 663.02.3

907-663.02.1.2.3.1--Type E1 Network Switch Requirements. The Type E1 network switch will be installed in locations where multiple backbone fibers converge or a high concentration of ports are needed for a field location and a hardened switch is required and shall meet the following requirements:

- 1) Each switch shall be populated with redundant switch fabric modules that meet the following minimum requirements:
 - a. 56 to 64Gbps switching bandwidth/41.67 mpps with 64byte packets
- 2) Based from the project plans, the Contractor must determine the appropriate configuration of port types and count by selecting one of the options below:
 - a. Include a minimum of 12 10/100/1000 ethernet ports and a minimum of 16 optical 1000Base-X(SFP-Based).
 - b. Include a minimum of 24 10/100/1000 ethernet ports and a minimum of 4 optical 1000 base-X (SFP-Based).
- 3) Operate from -45° to +75°C.
- 4) Operate relative humidity of 5% to 95% noncondensing

907-663.02.1.2.3.2--Type E2 Network Switch Requirements. The Type E2 network switch will be installed in locations where multiple backbone fibers converge or a high concentration of ports are needed for a field location, a hardened switch and larger bandwidth are needed, and shall meet the following requirements:

- 1) Each switch shall be populated with redundant switch fabric modules that meet the following minimum requirements:
 - a. 128Gbps switching bandwidth/41.67 mpps with 64byte forwarding rate
- 2) Based from the project plans, the Contractor must determine the appropriate configuration of port types and count by selecting one of the options below:
 - A. Include a minimum of 12 10/100/1000 ethernet ports and a minimum of 12 optical 1000Base-X(SFP-Based).
 - B. Include a minimum of 12 10/100/1000 ethernet ports and a minimum of 16 optical 1000 base-X (SFP-Based).

- 3) Supports 10 gigabit ethernet of SFP optics.
- 4) Operate from -40° to +85°C.
- 5) Operate relative humidity of 0% to 95% noncondensing

907-663.02.1.2.4--Type F Network Switch Requirements. The Type F network switch will be Layer 3 switches installed in field locations with wireless communications or access points and shall meet the following requirements:

- 1) Each switch shall be populated with switch modules that meet the following minimum requirements:
 - a. 20Gbps Aggregate Bandwidth
 - b. Minimum of 4-GE uplinks available per switch with a minimum of 2 being fiber ports. The Contractor shall provide an uplink SFP optical module compatible with the interface for the uplink as indicated in the Notice to Bidders entitled "Location & Configuration of Communication Nodes" for each uplink.
 - c. SD flash port for swappable Management Card configuration
 - d. Supports High Density Power over Ethernet (PoE) for up to 8 devices
 - e. Supports Cisco Common Industrial Protocol (CIP)
 - f. Support of SCADA (Supervisory Control And Data Acquisition) connectivity.
 - g. Can be supported with IP services.[RJMc1]
- 2) In addition to the uplink ports, interfaces ports shall include:
 - a. 8 PoE 10/100/1000
 - b. 4 SFP ports
 - i. Optical receiver maximum input power level shall not be exceeded.
 - ii. Optical attenuators shall be added as needed; fiber optic attenuator patch cords shall be in accordance with Section 657 of the Standard Specifications. It is the Contractor's responsibility to determine where attenuators are needed and shall be included in the cost of the switch.
- 3) DIN Rail Mountable.
- 4) Operate from -40° to +70°C.
- 5) Operate from 5% to 95% non-condensing humidity
- 6) Supports IEEE 802.1AE MACsec, Security Group Access Control Lists (SGACL)
- 7) RIPng, OSPFv6, and EIGRPv6 support
- 8) Full implementation of IGMPv2.
- 9) Full implementation of PIM-SM and PIM-DM.
- 10) Supports Redundant DC input voltage
- 11) Power supplies with PoE support and 6' minimum power cord(s).

907-663.02.2--Terminal Server. Terminal server shall adhere to the following minimum requirements.

- 1) 10/100 Base-T Ethernet port connection
- 2) RJ-45/DB9 Serial port connection
- 3) RS-232/422/485 selectable serial connections
- 4) Baud rates up to 230 Kbps

- 5) Full Modem and hardware flow control
- 6) TCP/UDP Socket Services
- 7) UDP Multicast
- 8) Telnet and Reverse Telnet
- 9) Modem emulation
- 10) SNMP (Read/Write)
- 11) PPP
- 12) Port buffering
- 13) HTTP
- 14) Remote management
- 15) DHCP/RARP/ARP-Ping for IP address assignment
- 16) LED status for link and power
- 17) The **terminal server** shall support a minimum of **four** (4) bi-directional serial communications over Ethernet 10/100 Base-TX.
- 18) Each **terminal server** shall have a minimum of four (4) EIA-232/422/485 serial interface ports. These ports shall be individually and independently configurable, directly or over the network, to EIA-232/422/485 mode of operation as defined by the EIA for data format, data rate and data structure (e.g., the number of bits, parity, stop bits, etc.). Each serial port shall support up to 230 Kbps.
- 19) Each serial port shall support IP addressing and socket number selection.
- 20) The equipment shall provide the capability to establish an IP connection directly from a workstation to any encoder IP address and socket number transport serial data.
- 21) Each **terminal server** shall have an Ethernet Interface (10/100Base-TX protocol, Full/Half-Duplex, Auto Sense (802.3), RJ-45).

907-663.02.3--Cell Modem. Cellular **modem** and associated equipment shall be new and constructed using the highest quality, commercially available components and techniques to assure high reliability and minimum maintenance and meet the following requirements.

907-663.02.3.1--Functional Requirements. Cellular **modem**, antenna, wiring assemble, configuration software, and installation necessary shall be provided and furnished for a working cellular wireless communication connection in accordance with plans and specifications and compatible with the requirements of the MDOT system, and the wireless service carrier used by MDOT. Unless otherwise indicated on the plans, all items that are required to complete the installation and ensure an operational system shall be supplied by the Contractor whether listed above or not. Items required but not listed above shall be at no direct pay. All components supplied by the Contractor are the responsibility of the Contractor. It shall be the responsibility of the Contractor to properly configure and deliver a working cellular communications system. It shall be the responsibility of the Contractor to determine the final configuration of all electrical connections. Cellular account setup shall be coordinated with MDOT Traffic Engineering Division. Warranty and cellular carrier account shall be transferred into MDOT's name upon acceptance of the project.

907-663.02.3.2--Cellular Modem System. The **Cellular Modem** shall adhere to the following minimum requirements.

- 1) Model and **type** provided shall be pre-approved on a MDOT cellular service carrier.

- 2) Highest available on a MDOT cellular service carrier of 4G, EVO, or higher service.
- 3) Minimum of one 10/100 Base-T RJ45 Ethernet port
- 4) Minimum of one RS-232 serial port
- 5) Minimum of one external antenna connector
- 6) GPS Data available
 - a. Acquisition Time under 2 seconds
 - b. Accuracy: under 5m 90% of time
 - c. Tracking Sensitivity: -161 dBm
- 7) Device Configuration and Management Software via web interface.
- 8) Communications and Protocols supported:
 - a. Network: TCP/IP, UDP/IP, DNS
 - b. NAT and DHCP routing with VLAN, VRRP, and Static Routes configurable
 - c. Includes TELNET, SMTP, SNMP, SMS sessions and services
 - d. Serial: TCP/UDP PAD Mode, Modbus (ASCII,
 - e. GPS: NMEA V3.0, TAIP, RAP
 - f. Provides VPN security with up to 5 tunnels
- 9) Provides event reporting for GPS/AVL, Network Parameters, Data Usage, Time, Power, and Device Temperature over SMS, SNMP, or Email, SNMP.
- 10) Input Voltage: 10 to 36 VDC
- 11) Operating Temperature of -30° to +70°C

907-663.02.4--Ethernet Network Cable. Ethernet network cables shall adhere to the following minimum requirements.

- 1) 4 Pair #24 AWG STP Category 6, Category 5e, or other ethernet cable (generally meeting Category 6 Specifications, the applicable requirements of Subsection 722.03 and approved by MDOT) as per manufacturer's recommendations.
- 2) These items are paid for as ethernet network cable installed between cabinets and does not apply to other patch cords installed inside cabinets or huts.
- 3) Supplied ethernet network cable shall be suitable for use outdoors in ducts and as a minimum meet the following requirements:
 - a. Fully water blocked
 - b. Conforms to the National Electrical Code Article 800
 - c. UL 1581 certified
 - d. Voltage Rating 300 Volts or greater
 - e. Operating and installation temperature (-4°F to 140°F)
 - f. The allowable bend radius must be 10 times the Cable's Outside Diameter or smaller
 - g. Recommended for 1000Base-T applications for a distance of 100 meters.

907-663.02.4.1--Ethernet Patch Cords. The ethernet patch cords shall be furnished and installed as needed to connect the network switches with other equipment. Ethernet patch cords shall be considered an incidental component for this project and furnished and installed as needed to provide a functional system. Ethernet patch cords shall meet the following minimum requirements:

- 1) All patch cords shall be from the same manufacturer.

- 2) Shall incorporate four (4) pair 24 AWG stranded PVC Category 6, Category 5e, or other Ethernet cable (generally meeting Category 6 Specifications and approved by MDOT) as required by the manufacturer.
- 3) Shall be factory made; Contractor or vendor assembled patch cords are not permitted.
- 4) Shall be TIA/EIA 568-B.2-1 compliant. Patch Cords shall be compliant to T568B pin configuration (which ever is used).
- 5) Certified by the manufacturer for Category 5e or Category 6 performance criteria.
- 6) Length as needed. Excessive slack is not permitted.

907-663.02.5--Submittals. The submittal requirements defined in the Notice to Bidders entitled "ITS General Requirements", along with the requirements below and throughout this specification, shall be met. All costs associated with submittals shall be included in the overall contract price; no separate payment will be made for any documenting and submitting.

The Contractor shall provide project submittals for network switches including scheduling requirements. The project submittals for network switches, terminal servers, cellular modems, and fiber optic modems shall include but are not limited to the specific requirements in this subsection.

- 1) The Contractor shall submit detailed cut sheets which document compliance with all parameters required in this section. If a parameter is not covered in the cut sheet a signed statement from the manufacturer on letterhead shall be submitted as an attachment. Failure to address all requirements will result in rejection of the submittal.
- 2) The Contractor shall submit documentation and proof of manufacturer-recommended training and certification for the installation and configuration of network switches.
- 3) The Contractor shall submit technical specifications for the minimum transmitter port to receiver port optical attenuation required for the switches to function in accordance with this specification for the optical links shown on the plans.

907-663.03--Construction Requirements. All networking equipment shall be installed according to the manufacturer's recommendations, the Plans and as follows:

- 1) Network switches shall only be configured and installed by the switch manufacturer trained personnel.
- 2) Network switches shall be installed in accordance with manufacturer's guidelines and requirements.
- 3) The Contractor shall request from the Department, switch configuration information (such as IP address, VLAN Tag values, etc.) not more than 30 days after the switch submittals have been approved.
- 4) The Contractor shall provide as needed the necessary Ethernet patch cords and fiber optic patch cords for a complete and functional installation.
- 5) Ethernet network cable installed in conduit shall be installed and terminated per the manufacturers recommended procedures. Slack Ethernet network cable shall be provided in pullboxes as indicated in the plans.
- 6) The Contractor shall provide training for proper management of the equipment installed. This training should cover daily operation as well as maintenance and configuration of the switching equipment installed as part of this project and meet the requirements of Subsection 663.03.4 of this document.

- 7) The Contractor shall provide the MDOT with a written inventory of items received and the condition in which they were received. Inventory shall be inclusive of make, model, and serial numbers, MAC address, and installation GPS coordinates. All equipment shall be installed according to the manufacturer's recommendations or as directed by the MDOT.
- 8) Any new, additional or updated drivers required for the existing ATMS software to communicate and control new [networking equipment](#) installed by the Contractor shall be the responsibility of the Contractor.

907-663.03.1--Switch Configuration Requirements. The Contractor shall configure network switches as follows:

- 1) All 100 Base-TX ports shall be configured as follows:
 - a. RSTP/STP – Off.
 - b. Unused TX ports shall be disabled.
 - c. Operating TX ports shall be programmed to filter only for the MAC address of the connected device.
- 2) All 1000 Base-FX ports shall be configured as follows:
 - a. RSTP/STP – On.
 - b. IGMP Snooping – On.
- 3) The Type D switch configuration shall be as outline in the Project plans and details.
- 4) All network switches shall be installed and configured with the same firmware configuration. The optimum settings shall be used consistently system-wide. Any locations that require different settings for optimum performance shall be approved by the Engineer.
- 5) The Switches shall be configured to enable multicasting and turn on multicast protocols.
- 6) The Contractor may submit an alternate switch configuration to the ITS Engineer for review and approval. The ITS Engineer will review alternate switch configuration documentation. The goal of the switch configuration is to reduce the network delay, as well as provide network redundancy.
- 7) The Contractor shall submit an electronic copy of all final and approved configurations of all switches to the Project [Engineer](#) and to the ITS Engineer.

907-663.03.2--Testing. [All networking equipment shall undergo testing to verify conformance to requirements of the plans and these special provisions.](#) The Contractor shall conduct a Project Testing Program as required [in the Notice to Bidders entitled "ITS General Requirements."](#) All costs associated with the Project Testing Program shall be included in the overall contract price; no separate payment will be made for any testing.

907-663.03.3--Documentation. As-built Plans showing switch configuration and connections shall be provided to the Project Engineer and ITS Engineer in electronic format.

The Contractor shall submit documentation and proof of measured optical power budgets to all optical links of all type switches. All equipment and software must be fully functional and pass a Final Inspection by the ITS Manager and Project Engineer before being accepted by the MDOT

907-663.03.4--Warranty [At a minimum, the warranty requirements defined in the Notice to Bidders entitled "ITS General Requirements" or this specification, whichever is longer, shall be met.](#) All costs associated with the warranty requirements shall be included in the overall contract

price.

907-663.03.5--Training. The minimum training requirements shall be as defined in the Notice to Bidders entitled "ITS General Requirements."

907-663.03.6--Quality Assurance. The quality assurance requirements defined in the Notice to Bidders entitled "ITS General Requirements" shall be met. All costs associated with the quality assurance requirements shall be included in the overall contract price.

907-663.04--Method of Measurement. Network switches of the type specified will be measured per each installation as specified in the Project plans. Such measurement shall be inclusive of furnishing, installing, system integration and testing of a network switch including all chassis, modules, power cables, power supplies, software, license, fiber optic patch cords, fiber optic attenuator patch cords, Ethernet patch cords and all incidental components, attachment hardware, mounting shelf and hardware, testing requirements, warranties and all work, equipment and appurtenances as required to provide a fully functional switch ready for use. Type C, Type D, and Type E network switch module cards shall be specified per Project plans or NTBs for each site location. It shall also include all system documentation including: shop drawings, operations and maintenance manuals, wiring diagrams, block diagrams, and other material necessary to document the operation of the switch and network.

Terminal server will be measured per each installation. Such measurement shall be inclusive of furnishing, installing, system integration and testing of a Terminal Server including all incidental components, attachment hardware, mounting shelf and hardware, testing requirements, warranties, and all work, equipment and appurtenances as required to provide a fully functional Terminal Server ready for use.

Cellular modem shall be measured per each and will include the, modem, antenna, reset timers, cabling, factory and manufacturing inspection, testing, storage, packaging, shipping, warranty, and all work, equipment, and appurtenances as required to effect the full operation and control of the cellular modem complete in place and ready for use.

Ethernet network cable, installed in conduit, will be measured by the linear foot, and shall be obtained by accurate measurement of the runs including horizontally, vertically, aerially along the messenger cable, from the device to the device cabinet, and with liberal allowances made for slack in boxes, as indicated in the plans.

Network equipment training shall be measured as a lump sum which shall include all coordination, materials, labor, training location costs, and all incidentals required to complete the training as described in the Notice to Bidders entitled "ITS General Requirements."

907-663.05--Basis of Payment. Network switches, terminal servers, cell modems and fiber optic modems, measured as prescribed above, will be paid for at the contract unit price bid per each. The price shall be full compensation for documentation and submittals, warranties, testing, all labor, tools, materials, equipment, quality assurance, and all incidentals necessary to complete the work.

Ethernet network cable installed between cabinets will be paid for by linear foot measured horizontally.

Network equipment training, measured as prescribed above, will be paid for at the contract unit lump sum price, which price shall be full compensation for all training costs including coordination, materials, labor, training location costs, submittals, and all incidentals required to complete the training as described in the Notice to Bidders entitled "ITS General Requirements."

Payment will be made under:

907-663-A: Network Switch, Type ____	- per each
907-663-B: Terminal Server	- per each
907-663-C Cellular Modem	- per each
907-663-D: Ethernet Network Cable, Installed in Conduit	- per linear foot
907-663-E: Network Equipment Training	- lump sum

MISSISSIPPI DEPARTMENT OF TRANSPORTATION

SPECIAL PROVISION NO. 907-701-3

CODE: (IS)

DATE: 05/04/2021

SUBJECT: Hydraulic Cement

Section 701, Hydraulic Cement, of the 2017 Edition of the Mississippi Standard Specifications for Road and Bridge Construction is hereby amended as follows.

907-701.01--General. In the first sentence of the second paragraph of Subsection 701.01 on page 718, change “mills” to “plants.”

In the second sentence of the sixth paragraph of Subsection 701.01 on pages 718 and 719, change “shall” to “will.”

907-701.02--Portland Cement.

907-701.02.1-General.

907-701.02.1.2--Alkali Content. Delete the sentence in Subsection 701.02.1.2 on page 719, and substitute the following.

When used in portland cement concrete, the total alkali contribution from all cement types in this Subsection shall not exceed 4.0 lb. per cubic yard of concrete calculated as follows:

$$\text{lb alkali per cu Yd} = \frac{(\text{lb cement per cu Yd}) \times (\% \text{Na}_2\text{O equivalent in cement})}{100}$$

In the above calculation, the maximum cement alkali content reported on the cement mill certificate shall be used. An example calculation can be found in the Department’s *Concrete Field Manual*.

907-701.02.2--Replacement by Other Cementitious Materials. Delete the paragraph in Subsection 701.02.2 on page 719, and substitute the following.

The maximum replacement of cement by weight is 25% for fly ash or 50% for ground granulated blast furnace slag (GGBFS). Replacement contents below 20% for fly ash or 45% for GGBFS may be used, but will not be given any special considerations, such as the maximum acceptance temperature for portland cement concrete containing pozzolans in Subsection 804.02.13.1.5. Special considerations shall only apply for replacement of cement by fly ash or GGBFS.

Delete Subsection 701.02.2.1 on pages 719 and 720, and substitute the following.

907-701.02.2.1--Portland Cement Concrete Exposed to Soluble Sulfate Conditions or Seawater.

When portland cement concrete is exposed to moderate or severe soluble sulfate conditions, or to seawater, cement types and replacement of cement by Class F fly ash or GGBFS shall be as follows in Table 1. Class C fly ash shall not be used as a replacement for cement in any of the sulfate exposure conditions listed in Table 1.

Table 1- Cementitious Materials for Soluble Sulfate Conditions or Seawater

Sulfate Exposure	Water-soluble sulfate (SO ₄) in soil, % by mass	Sulfate (SO ₄) in water, ppm	Cementitious material required
Moderate and Seawater	0.10 - 0.20	150 - 1,500	Type I cement with one of the following replacements of cement by weight: 24.5 - 25.0% Class F fly ash, or 49.5 - 50.0% GGBFS or Type II ^{*,**} cement
Severe	0.20 - 2.00	1,500 - 10,000	Type I cement with a replacement by weight of 49.5 - 50.0% GGBFS, or Type II [*] cement with one of the following replacements of cement by weight: 24.5 - 25.0% Class F fly ash, or 49.5 - 50.0% GGBFS

* Type III cement conforming to AASHTO M85 with a maximum 8% tricalcium aluminate (C₃A) may be used in lieu of Type II cement as allowed in Subsection 701.02.1; this cement is given the designation "Type III(MS)."

** Class F fly ash or GGBFS may be added as a replacement for cement as allowed in Subsection 907-701.02.2.

Delete Subsection 701.02.2.2 on page 720, and substitute the following.

907-701.02.2.2--Portland Cement for Soil Stabilization Exposed to Soluble Sulfate Conditions or Seawater. When portland cement for use in soil stabilization is exposed to moderate or severe soluble sulfate conditions, or to seawater, cement types and replacement of cement by Class F fly ash or GGBFS shall meet the requirements of Subsection 701.02.2.1.

907-701.04--Blended Hydraulic Cement.

907-701.04.1--General. Delete Subsection 701.04.1.1 on page 720, and substitute the following.

907-701.04.1.1--Types of Blended Hydraulic Cement. Blended hydraulic cements (blended cements) shall be of the following types and conform to AASHTO M 240:

Type IL – Portland-limestone cement
Type IP – Portland-pozzolan cement
Type IS – Portland blast-furnace slag cement

Blended cement Types IL, IP, and IS meeting the “MS” sulfate resistance requirement listed in AASHTO M 240, Table 3 shall have the “(MS)” suffix added to the type designation.

907-701.04.1.2--Alkali Content. Delete the sentence in Subsection 701.04.1.2 on page 720, and substitute the following.

All blended cement types shall be made with clinker that would result in cement meeting the requirements of Subsection 701.02.1.2 when used in the production of AASHTO M 85, Type I or Type II cement.

The blended cement manufacturer shall include the percent equivalent alkalis as Na₂O on their cement mill reports.

When calculating the total alkali contribution with blended cements, use the equivalent alkali content of the base portland cement. An example calculation for cases where blended cements are used can be found in the Department’s *Concrete Field Manual*.

907-701.04.2--Replacement by Other Cementitious Materials. Delete the paragraph in Subsection 701.04.2 on page 720, and substitute the following.

The maximum replacement of blended cement Type IL by weight is 35% for fly ash or 50% for GGBFS. Replacement contents below 20% for fly ash or 45% for GGBFS may be used, but will not be given any special considerations, such as the maximum acceptance temperature for blended cement concrete containing pozzolans in Subsection 804.02.13.1.5. Special considerations shall only apply for replacement of blended cement by fly ash or GGBFS.

No additional cementitious materials, such as portland cement, blended cement, fly ash, GGBFS, or others, shall be added to or as a replacement for blended cement Types IP and IS.

Delete Subsection 701.04.2.1 on pages 720 and 721, and substitute the following.

907-701.04.2.1--Blended Cement Concrete Exposed to Soluble Sulfate Conditions or Seawater. When blended cement concrete is exposed to moderate or severe soluble sulfate conditions, or to seawater, cement types and replacement of cement by Class F fly ash or GGBFS shall be as follows in Table 2. Class C fly ash shall not be used as a replacement for cement in any of the sulfate exposure conditions listed in Table 2.

Table 2- Cementitious Materials for Soluble Sulfate Conditions or Seawater

Sulfate Exposure	Water-soluble sulfate (SO ₄) in soil, % by mass	Sulfate (SO ₄) in water, ppm	Cementitious material required
Moderate and Seawater	0.10 - 0.20	150 - 1,500	Type IL (MS)* cement, Type IL cement with one of the following replacements of cement by weight: 24.5 - 35.0% Class F fly ash, or 49.5 - 50.0% GGBFS, Type IP (MS) cement, or Type IS (MS) cement
Severe	0.20 - 2.00	1,500 - 10,000	Type IL cement with a replacement of cement by weight of 49.5 - 50.0% GGBFS, or Type IL (MS) cement with one of following replacements of cement by weight: 24.5 - 35.0% Class F fly ash, or 49.5 - 50.0% GGBFS

* Class F fly ash or GGBFS may be added as a replacement for cement as allowed in Subsection 907-701.04.2.

Delete Subsection 701.04.2.2 on page 721, and substitute the following.

907-701.04.2.2--Blended Cement for Soil Stabilization Exposed to Soluble Sulfate Conditions or Seawater. When blended cement for use in soil stabilization is exposed to moderate or severe soluble sulfate conditions, or to seawater, cement types and replacement of cement by Class F fly ash or GGBFS shall meet the requirements of Subsection 701.04.2.1.

Delete Subsection 701.04.3 on page 721.

MISSISSIPPI DEPARTMENT OF TRANSPORTATION

SPECIAL PROVISION NO. 907-702-4

CODE: (IS)

DATE: 09/11/2018

SUBJECT: Bituminous Materials

Section 702, Bituminous Materials, of the 2017 Edition of the Mississippi Standard Specifications for Road and Bridge Construction is hereby amended as follows.

907-702.04--Sampling. Delete the sentence in Subsection 702.04 on page 722, and substitute the following.

Sampling of bituminous materials shall be as set out in AASHTO R 66.

907-702.07--Emulsified Asphalt. Delete the last sentence in Subsection 702.07 on page 724, and substitute the following.

Asphalt for fog seal shall conform to the requirements of Subsection 907-702.12, Table V.

907-702.12--Tables. Delete Table V in Subsection 702.12 on page 729, and substitute the following.

**TABLE V
SPECIFICATION FOR FOG SEAL**

Test Requirements	LD-7		CHPF-1		Test Method
	Min.	Max.	Min.	Max.	
Viscosity, Saybolt Furol, @ 25°C, Sec.	10	100	-	100	AASHTO T 72
Storage Stability Test, 24 hr, %	-	1	-	1	AASHTO T 59
Settlement, 5 day, %	-	5	-	-	AASHTO T 59
Oil Distillate, %	-	1	-	-	AASHTO T 59
Sieve Test, % *	-	0.3	-	0.1	AASHTO T 59
Residue by Distillation, %	40	-	40	-	AASHTO T 59
Test on Residue from Distillation					
Penetration @ 25°C, 100g, 5 sec	-	20	40	90	AASHTO T 49
Softening Point, °C	65	-	-	-	ASTM D 36
Solubility in trichloroethylene, %	97.5	-	-	-	AASHTO T 44
Elastic Recovery @ 25°C, %	-	-	40	-	AASHTO T 301
Original DSR @ 82° (G*/Sinδ, 10 rad/sec)	1	-	-	-	AASHTO T 111

* The Sieve Test result is tested for reporting purposes only and may be waived if no application problems are present in the field.

MISSISSIPPI DEPARTMENT OF TRANSPORTATION

SPECIAL PROVISION NO. 907-703-1

CODE: (IS)

DATE: 06/13/2018

SUBJECT: Gradation

Section 703, Aggregates, of the 2017 Edition of the Mississippi Standard Specifications for Road and Bridge Construction is hereby amended as follows.

907-703.03--Course Aggregates for Hydraulic Cement Concrete.

907-703.03.2--Detail Requirements.

907-703.03.2.4--Gradation. In the table in Subsection 703.03.2.4 on page 734, add 100 for the percent passing by weight on the 1½-inch sieve for Size No. 67 aggregates.

MISSISSIPPI DEPARTMENT OF TRANSPORTATION

SPECIAL PROVISION NO. 907-705-1

CODE: (IS)

DATE: 06/13/2018

SUBJECT: Stone Riprap

Section 705, Stone Blanket Protection and Filter Blanket Materials, of the 2017 Edition of the Mississippi Standard Specifications for Road and Bridge Construction is hereby amended as follows.

907-705.04--Stone Riprap. Delete the last sentence of the first paragraph of Subsection 705.04 on page 750, and substitute the following.

Quality requirements for rock to be furnished under these specifications will come from a pre-approved source and be visually approved prior to use.

MISSISSIPPI DEPARTMENT OF TRANSPORTATION

SPECIAL PROVISION NO. 907-707-3

CODE: (IS)

DATE: 10/27/2021

SUBJECT: Joint Materials

Section 707, Joint Materials, of the 2017 Edition of the Mississippi Standard Specifications for Road and Bridge Construction is hereby amended as follows.

907-707.02--Joint Filler.

907-707.02.2--Preformed Sponge, Rubber, Cork and Closed-Cell Polypropylene Foam Joint Fillers for concrete Paving and Structural Constructions. Delete the two paragraphs of Subsection 707.02.2 on page 755, and substitute the following.

Preformed joint filler shall conform to AASHTO M 153 for sponge, rubber, and cork and tested according to ASTM D545. The type required will be indicated on the plans.

Closed-cell polypropylene foam shall conform to the requirements in ASTM D8139 and tested in accordance with ASTM D545.

907-707.02.3--Wood. Delete paragraph (b) of Subsection 707.02.3 on page 755, and substitute the following:

- (b) Dimensions shall be as shown on the plans. Dimensions shown on the plans are “dressed” sizes in accordance with Table 3 of the American Softwood Lumber Standard, SP-20. At the discretion of the Engineer, a 3/4-inch dressed board may be used in lieu of a 1-inch dressed board. A tolerance of plus or minus 1/16 inch thickness and plus or minus 1/8 inch width will be permitted. For slip-form paving a tolerance of minus 1/4 inch on each end in length will be permitted.

907-707.06--Flexible Plastic Gasket for Joining Conduit. Delete the third paragraph of Subsection 707.06 on page 756, and substitute the following.

The Department may require the performance test described in ASTM C 990.

MISSISSIPPI DEPARTMENT OF TRANSPORTATION

SPECIAL PROVISION NO. 907-711-2

CODE: (IS)

DATE: 09/11/2018

SUBJECT: Plain Steel Wire

Section 711, Reinforcement and Wire Rope, of the 2017 Edition of the Mississippi Standard Specifications for Road and Bridge Construction is hereby amended as follows.

907-711.02--Deformed and Plain Carbon-Steel Bars for Concrete Reinforcing.

907-711.02.3--Steel Welded and Non-Welded Wire Reinforcement, Plain and Deformed, for Concrete.

907-711.02.3.1--Plain Steel Wire. Delete the sentence in Subsection 711.02.3.1 on pages 780 and 781, and substitute the following.

Plain steel wire and plain steel welded wire shall conform to the requirements of AASHTO M 336.

MISSISSIPPI DEPARTMENT OF TRANSPORTATION

SPECIAL PROVISION NO. 907-712-1

CODE: (SP)

DATE: 12/07/2021

SUBJECT: Fence and Guardrail

Section 712, Fence and Guardrail, of the 2017 Edition of the Mississippi Standard Specifications for Road and Bridge Construction is hereby amended as follows.

907-712.01--General. After the sentence in Subsection 712.01 on page 785, add the following.

All materials' inspection, testing, and certification will be performed in accordance with the requirements of the current version of the Department's *Materials Division Inspection, Testing, and Certification Manual*.

Delete Subsections 712.02 and 712.03 on page 785, and substitute the following.

907-712.02--Barbed Wire. Barbed wire shall conform to the requirements of AASHTO M 280. In the coastal counties of Hancock, Harrison, and Jackson, either Coating Type Z Class 3 or Coating Type A shall be furnished. In all other areas of the State, either Coating Type Z Class 1, Coating Type Z Class 3, Coating Type ZA Class 60, or Coating Type A shall be furnished.

907-712.03--Metallic-Coated, Steel Woven Wire Fence Fabric. Woven wire fencing (i.e., "hog wire") shall conform to the requirements of AASHTO M 279. In the coastal counties of Hancock, Harrison, and Jackson, either Coating Type Z Class 3 or Coating Type A shall be furnished. In all other areas of the State, either Coating Type Z Class 1, Coating Type Z Class 3, Coating Type ZA Class 60, or Coating Type A shall be furnished.

907-712.04--Chain Link Fence. Delete Subsections 712.04.1 thru 712.04.7 on pages 785 & 786, and substitute the following.

907-712.04.1--Fabric. In the coastal counties of Hancock, Harrison, and Jackson, either Type I Class D, Type II, Type III, or Type IV fabrics shall be furnished. In all other areas of the State, either Type I Class C, Type I Class D, Type II, Type III, or Type IV fabrics shall be furnished.

907-712.04.2--Tie Wire. Tie wire shall be of the same material as the fencing wire being used, shall be of good commercial quality, and shall meet the requirements of AASHTO M 181. Either Type I, Type II, Type III, or Type IV tie wire shall be furnished.

907-712.04.3--Tension Wire. Tension wire shall be of the same material as the fencing wire being used, shall be of good commercial quality, and shall meet the requirements of AASHTO M 181. In the coastal counties of Hancock, Harrison, and Jackson, either Type I Class 3, Type II, Type III, or Type IV tension shall be furnished. In all other areas of the State, either Type II, Type III, Type IV, or Type I Classes 1, 2, or 3 tension wires shall be furnished.

907-712.04.4--Posts Rails, Gate Frames, and Expansion Sleeves. Posts, rails, gate frames, and expansion sleeves shall conform to the requirements for posts in Subsection 712.05.2, unless otherwise designated in the contract.

907-712.04.5--Miscellaneous Fittings and Hardware. Miscellaneous fittings and hardware shall conform to the requirements of Subsection 712.16.

907-712.05--Fence Posts and Braces.

907-712.05.1--Treated Timber Posts and Braces.

907-712.05.1.1--General. Delete the third, fourth, fifth, and sixth paragraphs of Subsection 712.05.1.1 on page 787, and substitute the following.

All wood posts and braces shall be treated in accordance with Subsections 718.03 and 718.04.

907-712.05.1.2--Round Posts. Delete the last sentence of the last paragraph of Subsection 712.05.1.2 on page 788.

907-712.05.1.3--Sawed Posts. Delete the last sentence of the paragraph of Subsection 712.05.1.3 on page 788.

907-712.05.1.4--Sawed Braces. Delete the last sentence of the paragraph of Subsection 712.05.1.4 on page 788.

Delete Subsection 712.05.2 on page 788, and substitute the following.

907-712.05.2--Metal Posts.

907-712.05.2.1--Round Steel Pipe. Round steel pipe shall meet the requirements of AASHTO M 181, either Grade 1 (i.e., meeting the requirements in ASTM F 1083) or Grade 2 (i.e., meeting the requirements of ASTM F 1043).

Round steel pipe shall be sized in accordance with NPS (nominal pipe size) designations as shown on Plans, and not according to the outer or inner pipe diameter.

907-712.05.2.2--Steel Fence Post and Assemblies, Hot-Wrought. Steel posts with the following section shapes, Tee, channel or U, and Y-Bar shall meet the requirements of AASHTO M 281, galvanized in accordance with the requirements of AASHTO M 111, unless otherwise specified in the contract. Acceptance of these steel posts shall be by certification from the manufacturer, producer, supplier, or fabricator, as applicable.

907-712.05.2.3--Blank.

907-712.05.2.4--Steel H-Beam Posts. Steel H-Beam posts shall be produced from structural quality weldable steel having a minimum yield strength of 45,000 psi and shall be galvanized in accordance with ASTM A 123. Steel H-Beam line posts shall be 2.250 inches by 1.625 inches and shall weigh 3.43 pounds per foot. A tolerance of plus or minus 5.0 percent is allowed for

weight per foot. A tolerance of plus or minus 1.0 percent is allowed for dimensions.

907-712.05.2.5--Aluminum-Alloy Posts and Assemblies. Round aluminum-alloy posts shall meet the requirements of ASTM B 241, Alloy 6061, T6. Aluminum-Alloy H-Beam posts shall meet the requirements of ASTM B 221, Alloy 6061, T6.

907-712.05.2.6--Formed Steel Section Posts. Formed steel section posts, "C" sections, shall be formed from sheet steel conforming to ASTM A 1011, Grade 45, and shall be galvanized in accordance with ASTM A 123.

907-712.06--Guard and Guardrail Posts.

907-712.06.2--Treated Wood Posts.

907-712.06.2.1--Square Posts. Delete the paragraph in Subsection 712.06.2.1 on page 789, and substitute the following.

All square posts shall be inspected for conformance with Section 712.05, except that the posts may be rough and shall be within $\pm 3/8$ " of the dimensions shown on the plans.

907-712.06.2.2--Round Posts. Delete the paragraph in Subsection 712.06.2.2 on page 789, and substitute the following.

All round posts shall be inspected for conformance with Section 712.05, except that the posts shall be of the shape and dimensions shown on the plans.

907-712.06.5--Treated Wood Blocks for Use with Metal Guardrail Posts. Delete the paragraphs of Subsection 712.06.5 on pages 789 & 790, and substitute the following.

Treated wood blocks for use with metal guardrail posts shall be within $\pm 3/8$ " of the size and dimensions shown on the plans, except that a minus tolerance shall not be allowed for the slotted width in which the metal post must fit.

Delete Subsection 712.16 on page 791, and substitute the following.

907-712.16--Hardware. All ferrous metal hardware for fencing such as bolts, nuts, washers, and metal straps shall be as specified on the plans and galvanizing shall not be less than 1.0 ounce per square foot of uncoated area. Aluminum coated hardware shall be coated with aluminum meeting the requirements of AASHTO M 181 for aluminum coating and at the rate of not less than 0.4 ounces per square foot of uncoated area.

Aluminum alloy hardware shall conform to the requirements of ASTM B 221 for extruded aluminum alloy 6063, T6. The finished members shall be of uniform quality.

Aluminum-zinc coated hardware shall be coated with an aluminum-zinc alloy meeting the chemical requirements and weight of coating specified for aluminum-zinc alloy coated metal gates.

MISSISSIPPI DEPARTMENT OF TRANSPORTATION

SPECIAL PROVISION NO. 907-714-3

CODE: (SP)

DATE: 08/31/2021

SUBJECT: Miscellaneous Materials

Section 714, Miscellaneous Materials, of the 2017 Edition of the Mississippi Standard Specifications for Road and Bridge Construction is hereby amended as follows.

907-714.01--Water.

907-714.01.1--General. Delete the last sentence of the second paragraph in Subsection 714.01.1 on page 794.

907-714.01.2--Water for Use in Concrete. Delete Subsection 714.01.2 on page 794, and substitute the following:

Water from municipal sources is permitted be used as mixing water in concrete, mortar, and grout without Department testing. Water from non-municipal water sources used in mixing of concrete, mortar, and grout which does not meet the requirements in Subsection 714.01.1 shall be tested for conformance as required in AASHTO M157, Table 1 and Table 2.

907-714.01.3--Water for Use in Chemically Stabilized Based. Delete the first sentence of first paragraph in Subsection 714.01.3 on page 794, and substitute the following:

Water used in the construction of bases that contain cement, lime, or other chemical additive shall be as set out in Subsection 714.01.1. Water from municipal sources is permitted to be used without testing for conformance to the requirements below. If water is not from a municipal source, it shall not contain impurities in excess of the following limits:

Delete Subsection 714.01.6 on page 795, and substitute the following.

907-714.01.6--Blank.

907-714.05--Fly Ash.

907-714.05.1--General. Delete the first sentence of the fifth paragraph in Subsection 714.05.1 on page 797.

907-714.13--Geotextiles.

907-714.13.11--Tables. Delete Table 1 in Subsection 714.13.11 on page 813, and substitute the following.

Table 1 - Geotextiles									
Type Designation	I¹	II¹	III	IV	V	VI		VII	IX
	Sediment Control	Drainage	Paving	Separation & Drainage	Separation, Stabilization & Reinforcement		High Strength		
					Woven	Non-Woven	Woven	Non-Woven	
Physical Property²									Test Method
Grab Strength (lb)	50	90	110	90	280	180	450	280	ASTM D 4632
Elongation (%)	----	50% max @ 45 lb	20% min	50% min @ break	50% max	50% min	50% max	50% min	ASTM D 4632
Seam Strength (lb)	----	70	70	180	240	160	400	240	ASTM D 4632
Puncture Strength (lb)	----	40	40	80	110	75	180	115	ASTM D 6241
Trapezoidal Tear (lb)	----	40	40	80	100	70	150	100	ASTM D 4533
Asphalt Retention (gal/yd ²)	----	----	----	0.2	----	----	----	----	ASTM D 6140
Permittivity (sec ⁻¹) min	0.05	0.05	0.5	----	0.2	0.2	0.2	0.2	ASTM D 4491
AOS Woven (mm) max	0.60	0.60	0.6	----	0.43	----	0.43	----	ASTM D 4751
AOS Non-Woven (mm) max	0.84	0.84	0.43	----	0.43	0.43	----	0.43	
Tensile Strength after UV (%) Retained	70% @ 500 hr	70% @ 500 hr	50% @ 500 hr	50% @ 500 hr	50% @ 500 hr	50% @ 500 hr	50% @ 500 hr	50% @ 500 hr	ASTM D 4355
Melting Point °(F)	----	----	----	325	----	----	----	----	ASTM D 276
Minimum Ultimate Tensile Strength ³ (lb/in)	----	----	----	----	----	----	----	660	ASTM D 4595
								2000	

Notes: 1 - All property values, with the exception of apparent opening size (AOS), represent minimum average roll values in the weakest principal direction. Values for AOS represent the maximum average roll values, 2 - Values not identified in this table should meet manufacturer certification for the use and application, 3 - Machine direction

Delete Subsection 714.15 on pages 816 and 817 and substitute the following.

907-714.15--Geogrids.

907-714.15.1--General. A geogrid is defined as a geosynthetic formed by a regular network of connected elements with apertures greater than 0.25 inch to allow interlocking with surrounding soil, rock, and other surrounding materials to function primarily as reinforcement.

Geogrid shall be manufactured from an expanded strain hardened monolithic polymer sheet composed of one or more synthetic polymers and shall be mildew resistant and inert to biological degradation and naturally encountered chemicals, alkalis and acids. The geogrid shall contain stabilizers and/or inhibitors, or a resistance finish or covering to make it resistant to deterioration from direct sunlight, ultraviolet rays, and heat.

Geogrid manufacturers shall participate in and be in compliance with the American Association of State Highway Transportation Officials (AASHTO) National Transportation Product Evaluation Program's (NTPEP) Geosynthetics audit program. Geogrid shall meet the requirements of Table II for the application and type shown on the plans and shall be selected from the Department's Approved Lists.

907-714.15.1.1--Geogrid for Retaining Walls and Reinforced Soil Slopes. Geogrid for retaining walls and reinforced soil slopes shall be creep tested in accordance with AASHTO R69 and meet Long Term Design Load, Minimum Ultimate Tensile Strength, and open area criteria listed in Table II. Manufacturers shall perform at least one long-term creep test for no less than 10,000 hours in accordance to ASTM D 5262 for each polymer or composition of polymers from which the geogrid is produced. The long-term design load that shall be reported for design use, shall be that load at which no more than 10% strain occurs over a 100-year design life of the geogrid, as calculated in accordance with AASHTO R69. Long-term design loads shall be reported unfactored, and the AASHTO strength reduction factors (Durability and Installation, and safety factors) will be considered by the Department's Geotechnical Branch on a site specific design basis.

907-714.15.1.2--Geogrid for Subgrade Stabilization. Geogrid for subgrade stabilization shall meet Minimum Ultimate Tensile Strength and open area criteria listed in Table II.

907-714.15.2--Marking, Shipment, and Storage. Each roll or container of geogrid shall be visibly labeled with the name of the manufacturer, trade name of the product, lot number, and quantity of material. In addition, each roll or container shall be clearly tagged to show the type designation that corresponds to that required by the plans. During shipment and storage the geogrid shall be protected from direct sunlight, and temperatures above 120°F or below 0°F. The geogrid shall either be wrapped and maintained in a heavy duty protective covering or stored in a safe enclosed area to protect from damage during prolonged storage.

907-714.15.3--Manufacturer Certification. The Contractor shall furnish the Engineer three copies of the manufacturer's certified test reports indicating that the geogrid furnished conforms to the requirements of the specifications and is of the same composition as the originally approved

by the Department.

907-714.15.4--Acceptance Sampling and Testing. Final acceptance of each shipment will be based upon results of tests performed by the Department on verification samples submitted from the project, as compared to the manufacturer's certified test reports. The Engineer will select one roll or container at random from each shipment for sampling. As sample extending full width of the randomly selected roll or container and being at least five (5) square yards in area will be obtained and submitted by the Engineer. All material samples shall be provided at no cost to the State.

**TABLE II
GEOGRIDS**

Physical Properties	Type Designation						Test Method
	I	II	III	IV	V	VI	
Long Term Design Load ¹ , pounds per foot, Machine Direction	250	500	750	1500	2500	3500	AASHTO R69, ASTM D5262
Minimum Ultimate Tensile Strength ² , pounds per foot, Machine Direction	500	1000	1500	3000	5000	7000	ASTM D6637
Open Area, percent	70	70	50	50	50	50	Direct Measurement

¹ Minimum design criteria requirement.

² Minimum Average Roll Value (MARV).

MISSISSIPPI DEPARTMENT OF TRANSPORTATION

SPECIAL PROVISION NO. 907-718-1

CODE: (SP)

DATE: 12/07/2021

SUBJECT: Timber and Dimension Lumber

Section 718, Timber and Dimension Lumber, of the 2017 Edition of the Mississippi Standard Specifications for Road and Bridge Construction is hereby amended as follows.

Delete the Subsections in Section 718 on pages 836 thru 838, and substitute the following.

907-718.01--General. All timber and dimension lumber shall be Southern pine and shall conform in all respects to applicable requirements of AASHTO M 168. The Department reserves the right to sample and to test all materials at any time; all inspection, testing, and certification of materials will be performed in accordance with the requirements of the current version of the Department's *Materials Division Inspection, Testing, and Certification Manual*.

Timber and dimension lumber shall be furnished in the sizes shown on the plans or as specified. Unless otherwise specified, timber and dimension lumber shall be No. 1, or better, graded according to the latest American Lumber Standards.

Only one type of preservative shall be used for the treatment of materials for any one class of construction on a project, unless otherwise specified.

Where treated timber and dimensional lumber is to be used in non-highway construction or use, such as decking, handrails in walking trails, or in any manner where general public exposure by touch is possible, the treatment requirements will be as per project plans and/or approved by the State Materials Engineer.

907-718.02--Untreated Timber and Dimension Lumber. Untreated timber and dimension lumber shall conform to the requirements of AASHTO M 168.

907-718.03--Treated Timber and Dimension Lumber. Timber and dimension lumber to be treated shall meet the requirements herein specified and shall be treated as specified. Treated timber or dimensional lumber will not be accepted for use unless it has been inspected by an authorized representative of the Department and found to be satisfactory after treatment.

907-718.03.1--Blank.

907-718.03.2--Treatment.

907-718.03.2.1--General. All materials shall be treated in accordance with AASHTO M 133 unless otherwise directed by the Environmental Protection Agency (EPA).

907-718.03.2.2--Blank.

907-718.03.2.3--Inspection. Treated timber and dimension lumber shall be inspected by an authorized representative of the Department before being incorporated into the work. Treatment reports shall be provided to the Department for each lot of material supplied.

907-718.03.3--Blank.

907-718.03.4--Storage of Treated Material. All material treated for stock shall be stacked as compactly as possible on a well-drained surface. Material shall be supported on sills spaced as necessary, not to exceed 10 foot intervals and shall have at least one foot of air space beneath the stacks.

All materials treated with preservatives for use in buildings and applications where painting is required shall be dried after treatment. The treated wood shall be dried in accordance with American Lumber Standards.

907-718.04--Preservative. Preservatives shall be as specified in AASHTO M 133 unless otherwise directed by the Environmental Protection Agency (EPA).

MISSISSIPPI DEPARTMENT OF TRANSPORTATION

SPECIAL PROVISION NO. 907-720-2

CODE: (IS)

DATE: 09/11/2018

SUBJECT: Acceptance Procedure for Glass Beads

Section 720, Pavement Marking Materials, of the 2017 Edition of the Mississippi Standard Specifications for Road and Bridge Construction is hereby amended as follows.

907-720.01--Glass Beads.

907-720.01.4--Acceptance Procedures. Delete the last sentence of the paragraph in Subsection 720.01.4 on page 841, and substitute the following.

Acceptance sampling and testing of glass beads will be in accordance with the Department's Materials Division Inspection, Testing, and Certification Manual, Section 2.9.2 -- Glass Beads.

MISSISSIPPI DEPARTMENT OF TRANSPORTATION

SPECIAL PROVISION NO. 907-721-4

CODE: (IS)

DATE: 04/19/2022

SUBJECT: Materials for Signing

Section 721, Materials for Signing, of the 2017 Edition of the Mississippi Standard Specifications for Road and Bridge Construction is hereby amended as follows.

907-721.06--Reflective Sheeting.

907-721.06.2--Performance Requirements. Delete Table 4 and Table 5 in Subsection 721.06.2 on pages 860 & 861, and substitute the following.

MINIMUM COEFFICIENTS OF RETROREFLECTION Candela per foot candle per square foot (cd/fc/ft²) Per ASTM Designation D4956

TABLE 4
Type IX Sheeting

Observation Angle	Entrance Angle	White	Yellow	Green	Red	Blue	Fluorescent Yellow/Green	Fluorescent Yellow	Fluorescent Orange
0.2°	-4.0°	380	285	38	76	17	300	230	115
0.2°	+30.0°	215	162	22	43	10	170	130	65
0.5°	-4.0°	240	180	24	48	11	190	145	72
0.5°	+30.0°	135	100	14	27	6.0	110	81	41
1.0°	-4.0°	80	60	8.0	16	3.6	64	48	24
1.0°	+30.0°	45	34	4.5	9.0	2.0	36	27	14

TABLE 5
Type XI Sheeting

Observation Angle	Entrance Angle	White	Yellow	Green	Red	Blue	Brown	Fluorescent Yellow/Green	Fluorescent Yellow	Fluorescent Orange
0.2°	-4.0°	580	435	58	87	26	17	460	350	175
0.2°	+30.0°	220	165	22	33	10	7.0	180	130	66
0.5°	-4.0°	420	315	42	63	19	13	340	250	125
0.5°	+30.0°	150	110	15	23	7.0	5.0	120	90	45
1.0°	-4.0°	120	90	12	18	5.0	4.0	96	72	36
1.0°	+30.0°	45	34	5.0	7.0	2.0	1.0	36	27	14

After Subsection 721.10 on page 864, add the following.

907-721.11--Digital Applied Printing. The following addresses the requirements for digitally printed finished retroreflective traffic control signs on flat sheet aluminum and digitally printed traffic sign faces intended to be applied to a sign substrate.

907-721.11.1--Digitally Printed Ink Systems. Traffic signs must be produced using components, and processes that comply with the retroreflective sheeting manufacturer's recommendations.

Digital printed ink systems used to print traffic signs must meet and comply with daytime and nighttime chromaticity (color standards) as recognized in ASTM D4956 “Standard Specification for Retroreflective Sheeting for Traffic Control.”

Digital printed ink systems must meet 70% of the initial retroreflectivity specifications of each respective reflective film color as found in ASTM D4956 “Standard Specification for Retroreflective Sheeting for Traffic Control.”

Prior to fabrication and preferably at the preconstruction meeting, the Contractor shall advise the Project Engineer in writing as to which signs on the project will be digitally printed and which ones will be screen printed. The Contractor shall submit to the Project Engineer certifications for all digitally printed signs, which will be forwarded to the State Traffic Engineer for review.

907-721.11.2--Protective Overlay Film. Permanent traffic signs printed with digital ink systems will be fabricated with a full sign protective overlay film designed to provide a smooth surface needed for retroreflectivity, and to protect the sign from fading and UV degradation. The overlamine shall comply with the retroreflective sheeting manufacturer’s recommendations to ensure proper adhesion and transparency and will also meet the reflective film durability as identified in Table 1.

Table 1
Retroreflective Film Minimum Durability Requirements

ASTM D4956 Type	Full Sign Replacement Term (years)	Sheeting Replacement Term (years)
IV	7	10
VIII	7	10
IX	7	12
XI	7	12

Temporary signs used in work zones printed with black ink only will not require a protective overlay film as long as the finished sign is warranted for a minimum outdoor durability of three years by the sheeting manufacturer.

907-721.11.3--Inspection. During fabrication, the Contractor shall provide sufficient testing and quality control throughout fabrication to insure good workmanship. Once the material has been received, it may be subject to random testing to ensure compliance with all requirements. If any test samples do not conform to the requirements, the entire order may be returned at the vendor’s expense.

907-721.11.4--Traffic Sign Performance Warranty Provisions. Based on the ASTM Type of sheeting specified, traffic control signs shall be warranted for the duration shown in Table 1. The Contractor shall supply a copy of the warranty document with complete details of terms and conditions upon request of the Department.

907-721.11.5--Certified Digital Sign Fabricator. Sign fabricators using digital imaging methods to produce regulated traffic signs must be certified by the reflective sheeting manufacturer whose materials are used to produce the delivered signs.

Certified sign fabricators must undergo an audit process by the sheeting manufacturer to ensure they have the proper equipment, manufacturing capabilities, manufacturing application processes and the materials required to fulfill the sheeting manufacturer's warranty obligations. Sign fabricators must recertify annually with reflective sheeting manufacturers or utilize a 3rd party certifier approved by the reflective sheeting manufacturer.

The Contractor shall submit proof of Sign Fabricator Certification as issued by the retroreflective sign sheeting manufacturer to the Project Engineer upon delivery of the signs, or with the Shop Drawings.

MISSISSIPPI DEPARTMENT OF TRANSPORTATION

SPECIAL PROVISION NO. 907-722-1

CODE: (IS)

DATE: 11/15/2017

SUBJECT: Materials for Traffic Signal Installation

Section 722, Materials for Traffic Signal Installation, of the 2017 Edition of the Mississippi Standard Specifications for Road and Bridge Construction is hereby amended as follow.

907-722.02.3--Design Strength Requirements. Delete Subsection 722.02.3 on pages 864 thru 866, and substitute the following.

Unless specified otherwise in the plans, poles shall meet the requirements of the AASHTO *Standard Specifications for Structural Supports for Highway Signs, Luminaires, and Traffic Signals*, as specified in the plans with all interim supplements. All components of the assemblies shall be designed to the following:

- Importance Factor: 1.0; 50 year mean recurrence interval
- Basic Wind Speed (3 second gust): As shown on the project plans
- Minimum Gust Effect Factor: 1.14
- Fatigue Category: II
- Ice Loading: As shown on the project plans
- Natural Wind Gust Pressure Loads: Included
- Truck Induced Gust Pressure Loads: Not included
- Galloping: Not included

907-722.02.5--Mast Arms for Traffic Signal and Equipment Poles. Delete the first four sentences of the third paragraph of Subsection 722.02.5 on page 867, and substitute the following.

Anchor base plates must meet the minimum requirements of ASTM A36 or ASTM A709 Grade 36 or ASTM A572 Grade 50 and must be welded to the shaft by either telescoped with two continuous arc welds or by back up ring using full penetration welds.. Flange plate shall telescope the large end of the arm and be welded by either two (2) continuous arc welds, one (1) being on the outside of the plate, adjacent to the shaft, and the other one (1) on the inside at the end of the tubular cross section or by back up ring using full penetration welds. The thru-bolt flange plate or tapped flange plate supporting the mast arm shall be welded to the pole near the top and supported side plate tangent to the pole and gusset plates both top and bottom. The thru-bolt or tapped flange plate must be sufficient to develop the full capacity of the connecting bolts.

907-722.03--Electric Cable. Delete the paragraphs for Loop Detector Wire and Loop Detector Lead-in Cable in Subsection 722.03 on page 869.

Delete the first sentence of “Communication Cable” in Subsection 722.03 on page 870, and substitute the following.

Communication cables shall be as per the manufacturer's recommendation.

907-722.05.4--Type III or Type IV Rigid Non-Metallic Conduit. After the last sentence of Subsection 722.05.4 on page 871, add the following.

Schedule 40 conduit shall be used unless otherwise noted in the plans.

Delete the title of Subsection 722.13.3 on page 876, and substitute the following.

907-722.13.3--Power Service Pedestal.

Delete the first paragraph of Subsection 722.13.3 on page 876, and substitute the following.

The pedestal shall be of NEMA Type 3R rainproof construction and shall be UL Listed as "Enclosed Industrial Control Equipment" (UL 508A). External construction shall comply with UL50 requirements and shall be unpainted aluminum.

Nominal size of the pedestal shall be 48"H x 16"W x 16"D.

Pedestal shall have a voltage rating or 120v/240v single phase with an Amperage rating of 800A.

After the first sentence of the seventh paragraph of Subsection 722.13.3 on page 876, add the following.

An outdoor rated heavy duty combination lock shall be provided to lock the customer compartment door.

907-722.14.1.3--Optical System. Delete the sixteenth paragraph of Subsection 722.14.1.3 on page 879, and substitute the following.

The signal module on-board circuitry shall include voltage surge protection to withstand high-repetition noise transients and low-repetition high-energy transients as stated in Section 2.1.6, NEMA Standard TS 2, 1992.

Delete the last sentence of the seventeenth paragraph of Subsection 722.14.1.3 on page 879, and substitute the following.

Load switches shall be compatible with NEMA TS 1 or later, or Model 170-1989 or later.

Delete Subsection 722.14.5 on page 882, and substitute the following.

907-722.14.5--Blank.

Delete Subsections 722.14.7 and 722.14.8 on page 882.

SECTION 905 - PROPOSAL

Date _____

Mississippi Transportation Commission
Jackson, Mississippi

Sirs: The following proposal is made on behalf of _____
_____ of _____

for constructing the following designated project(s) within the time(s) hereinafter specified.

The plans are composed of drawings and blue prints on file in the offices of the Mississippi Department of Transportation, Jackson, Mississippi.

The Specifications are the current Standard Specifications of the Mississippi Department of Transportation approved by the Federal Highway Administration, except where superseded or amended by the plans, Special Provisions and Notice(s) to Bidders attached hereto and made a part thereof.

I (We) certify that I (we) possess a copy of said Standard and any Supplemental Specifications.

Evidence of my (our) authority to submit the Proposal is hereby furnished. The proposal is made without collusion on the part of any person, firm or corporation. I (We) certify that I (we) have carefully examined the Plans, the Specifications, including the Special Provisions and Notice(s) to Bidders, herein, and have personally examined the site of the work. On the basis of the Specifications, Special Provisions, Notice(s) to Bidders, and Plans, I (we) propose to furnish all necessary machinery, tools, apparatus and other means of construction and do all the work and furnish all the materials in the manner specified. I (We) understand that the quantities mentioned herein are approximate only and are subject to either increase or decrease, and hereby propose to perform any increased or decreased quantities of work at the unit prices bid, in accordance with the above.

I (We) acknowledge that this proposal will be found irregular and/or non-responsive unless a certified check, cashier's check, or Proposal Guaranty Bond in the amount as required in the Advertisement (or, by law) is submitted electronically with the proposal or is delivered to the Contract Administration Engineer prior to the bid opening time specified in the advertisement.

INSTRUCTION TO BIDDERS: Alternate and Optional Items on Bid Schedule.

1. Two or more items entered opposite a single unit quantity WITHOUT DEFINITE DESIGNATION AS "ALTERNATE ITEMS" are considered as "OPTIONAL ITEMS". Bidders may or may not indicate on bids the Optional Item proposed to be furnished or performed WITHOUT PREJUDICE IN REGARD TO IRREGULARITY OF BIDS.
2. Items classified on the bid schedule as "ALTERNATE ITEMS" and/or "ALTERNATE TYPES OF CONSTRUCTION" must be preselected and indicated on bids. However, "Alternate Types of Construction" may include Optional Items to be treated as set out in Paragraph 1, above.
3. Optional items not preselected and indicated on the bid schedule MUST be designated in accordance with Subsection 102.06 prior to or at the time of execution of the contract.
4. Optional and Alternate items designated must be used throughout the project.

I (We) further propose to perform all "force account or extra work" that may be required of me (us) on the basis provided in the Specifications and to give such work my (our) personal attention in order to see that it is economically performed.

I (We) further propose to execute the attached contract agreement (Section 902) as soon as the work is awarded to me (us), and to begin and complete the work within the time limit(s) provided for in the Specifications and Advertisement. I (We) also propose to execute the attached contract bond (Section 903) in an amount not less than one hundred (100) percent of the total of my (our) part, but also to guarantee the excellence of both workmanship and materials until the work is finally accepted.

I (We) shall submit electronically with our proposal or deliver prior to the bid opening time a certified check, cashier's check or bid bond for **five percent (5%) of total bid** and hereby agree that in case of my (our) failure to execute the contract and furnish bond within Ten (10) days after notice of award, the amount of this check (bid bond) will be forfeited to the State of Mississippi as liquidated damages arising out of my (our) failure to execute the contract as proposed. It is understood that in case I am (we are) not awarded the work, the check will be returned as provided in the Specifications.

SECTION 905 -- PROPOSAL (CONTINUED)

I (We) hereby certify by digital signature and electronic submission via Bid Express of the Section 905 proposal below, that all certifications, disclosures and affidavits incorporated herein are deemed to be duly executed in the aggregate, fully enforceable and binding upon delivery of the bid proposal. I (We) further acknowledge that this certification shall not extend to the bid bond or alternate security which must be separately executed for the benefit of the Commission. This signature does not cure deficiencies in any required certifications, disclosures and/or affidavits. I (We) also acknowledge the right of the Commission to require full and final execution on any certification, disclosure or affidavit contained in the proposal at the Commission's election upon award. Failure to so execute at the Commission's request within the time allowed in the Standard Specifications for execution of all contract documents will result in forfeiture of the bid bond or alternate security.

Respectfully Submitted,

DATE _____

Contractor

BY _____
Signature

TITLE _____

ADDRESS _____

CITY, STATE, ZIP _____

PHONE _____

FAX _____

E-MAIL _____

(To be filled in if a corporation)

Our corporation is chartered under the Laws of the State of _____ and the names, titles and business addresses of the executives are as follows:

President

Address

Secretary

Address

Treasurer

Address

The following is my (our) itemized proposal.

Traffic Signal Improvements along US 45A, known as State Project No. SP-9999-09(333) / 109156301 in Clay County.

Line no.	Item Code	Adj Code	Quantity	Units	Description[Fixed Unit Price]
Roadway Items					
0010	618-A001		1	Lump Sum	Maintenance of Traffic
0020	618-B001		1	Square Feet	Additional Construction Signs (\$10.00)
0030	620-A001		1	Lump Sum	Mobilization
0040	647-A001		1	Lump Sum	Removal of Existing Traffic Signal Equipment
0050	907-637-C028		200	Linear Feet	Traffic Signal Conduit, Underground, Type 4, 2"
0060	907-637-D002		200	Linear Feet	Traffic Signal Conduit, Underground Drilled or Jacked, Rolled Pipe, 2"
0070	907-641-A002		18	Each	Signal Stop Bar Radar Vehicle Detection Sensor, Type 2
0080	907-641-B002		10	Each	Signal Advanced Radar Vehicle Detection Sensor, Type 2
0090	907-641-D001		4,200	Linear Feet	Radar Vehicle Detection Cable
0100	907-653-B001		20	Square Feet	Street Name Sign
0110	907-662-D002		1	Each	Radio Interconnect, Broadband, Short Range
0120	907-663-A001		1	Each	Network Switch, Type A

SECTION 905 - COMBINATION BID PROPOSAL (Continued)

CONDITIONS FOR COMBINATION BID

If a bidder elects to submit a combined bid for two or more of the contracts listed for this month's letting, the bidder must complete and execute these sheets of the proposal in each of the individual proposals to constitute a combination bid. In addition to this requirement, each individual contract shall be completed, executed and submitted in the usual specified manner.

Failure to execute this Combination Bid Proposal in each of the contracts combined will be just cause for each proposal to be received and evaluated as a separate bid.

It is understood that the Mississippi Transportation Commission not only reserves the right to reject any and all proposals, but also the right to award contracts upon the basis of lowest separate bids or combination bids most advantageous to the State.

It is further understood and agreed that the Combination Bid Proposal is for comparison of bids only and that each contract shall operate in every respect as a separate contract in accordance with its proposal and contract documents.

I (We) agree to complete each contract on or before its specified completion date.

COMBINATION BID PROPOSAL

This proposal is tendered as one part of a Combination Bid Proposal utilizing option ____* of Subsection 102.11 on the following contracts:

* Option to be shown as either (a), (b), or (c).

	<u>Project No.</u>	<u>County</u>	<u>Project No.</u>	<u>County</u>
1.	_____	_____	6.	_____
2.	_____	_____	7.	_____
3.	_____	_____	8.	_____
4.	_____	_____	9.	_____
5.	_____	_____	10.	_____

(a) If Combination A has been selected, your Combination Bid is complete.

(b) If Combination B has been selected, then complete the following page.

SECTION 905 - COMBINATION BID PROPOSAL (Continued)

Project Number	Pay Item Number	Unit	Unit Price Reduction	Total Item Reduction	Total Contract Reduction
1. _____	_____ _____ _____	_____ _____ _____	_____ _____ _____	_____ _____ _____	
2. _____	_____ _____ _____	_____ _____ _____	_____ _____ _____	_____ _____ _____	
3. _____	_____ _____ _____	_____ _____ _____	_____ _____ _____	_____ _____ _____	
4. _____	_____ _____ _____	_____ _____ _____	_____ _____ _____	_____ _____ _____	
5. _____	_____ _____ _____	_____ _____ _____	_____ _____ _____	_____ _____ _____	
6. _____	_____ _____ _____	_____ _____ _____	_____ _____ _____	_____ _____ _____	
7. _____	_____ _____ _____	_____ _____ _____	_____ _____ _____	_____ _____ _____	
8. _____	_____ _____ _____	_____ _____ _____	_____ _____ _____	_____ _____ _____	

SECTION 905 - COMBINATION BID PROPOSAL (Continued)

Project Number	Pay Item Number	Unit	Unit Price Reduction	Total Item Reduction	Total Contract Reduction
9. _____ _____	_____ _____ _____	_____ _____ _____	_____ _____ _____	_____ _____ _____	_____
10. _____ _____	_____ _____ _____	_____ _____ _____	_____ _____ _____	_____ _____ _____	_____

(c) If Combination C has been selected, then initial and complete ONE of the following.

- _____ I (We) desire to be awarded work not to exceed a total monetary value of \$ _____.
- _____ I (We) desire to be awarded work not to exceed _____ number of contracts.

TO: EXECUTIVE DIRECTOR, MISSISSIPPI DEPARTMENT OF TRANSPORTATION
JACKSON, MISSISSIPPI

CERTIFICATE

If awarded this contract, I (we) contemplate that portions of the contract will be sublet. I (we) certify that those subcontracts which are equal to or in excess of fifty thousand dollars (\$50,000.00) will be in accordance with regulations promulgated and adopted by the Mississippi State Board of Contractors on September 8, 2011.

I (we) agree that this notification of intent DOES NOT constitute APPROVAL of the subcontracts.

_____ (Individual or Firm)	_____ (Address)
_____ (Individual or Firm)	_____ (Address)
_____ (Individual or Firm)	_____ (Address)
_____ (Individual or Firm)	_____ (Address)

NOTE: Failure to complete the above DOES NOT preclude subsequent subcontracts. Subsequent subcontracts, if any, equal to or in excess of fifty thousand dollars (\$50,000.00) will be in accordance with regulations promulgated and adopted by the Mississippi State Board of Contractors on September 8, 2011.

Contractor _____

MISSISSIPPI DEPARTMENT OF TRANSPORTATION
CERTIFICATION

I, _____,
(Name of person signing bid)

individually, and in my capacity as _____ of
(Title of person signing bid)

(Name of Firm, partnership, or Corporation)

do hereby certify under penalty of perjury under the laws of the United States and the State of Mississippi

that _____, Bidder
(Name of Firm, Partnership, or Corporation)

on Project No. **SP-9999-09(333)/ 109156301000**

in **Clay** _____ County(ies), Mississippi, has not either directly or indirectly entered into any agreement, participated in any collusion; or otherwise taken any action in restraint of free competitive bidding in connection with this contract; nor have any of its corporate officers or principal owners.

Except as noted hereafter, it is further certified that said legal entity and its corporate officers, principal owners, managers, auditors and others in a position of administering federal funds are not currently under suspension, debarment, voluntary exclusion or determination of ineligibility; nor have a debarment pending; nor been suspended, debarred, voluntarily excluded or determined ineligible within the past three years by the Mississippi Transportation Commission, the State of Mississippi, any other State or a federal agency; nor been indicted, convicted or had a civil judgment rendered by a court of competent jurisdiction in any matter involving fraud or official misconduct within the past three years.

Do exceptions exist and are made a part thereof? Yes / No

Any exceptions shall address to whom it applies, initiating agency and dates of such action.

Note: Exceptions will not necessarily result in denial of award but will be considered in determining bidder responsibility. Providing false information may result in criminal prosecution or administrative sanctions.

All of the foregoing is true and correct.

(1/2016 S)

SECTION 902

CONTRACT FOR SP-9999-09(333)/ 109156301000

LOCATED IN THE COUNTY(IES) OF Clay

STATE OF MISSISSIPPI,
COUNTY OF HINDS

This contract entered into by and between the Mississippi Transportation Commission on one hand, and the undersigned contractor, on the other witnesseth;

That, in consideration of the payment by the Mississippi Transportation Commission of the prices set out in the proposal hereto attached, to the undersigned contractor, such payment to be made in the manner and at the time of times specified in the specifications and the special provisions, if any, the undersigned contractor hereby agrees to accept the prices stated in the proposal in full compensation for the furnishing of all materials and equipment and the executing of all the work contemplated in this contract.

It is understood and agreed that the advertising according to law, the Advertisement, the instructions to bidders, the proposal for the contract, the specifications, the revisions of the specifications, the special provisions, and also the plans for the work herein contemplated, said plans showing more particularly the details of the work to be done, shall be held to be, and are hereby made a part of this contract by specific reference thereto and with like effect as if each and all of said instruments had been set out fully herein in words and figures.

It is further agreed that for the same consideration the undersigned contractor shall be responsible for all loss or damage arising out of the nature of the work aforesaid; or from the action of the elements and unforeseen obstructions or difficulties which may be encountered in the prosecution of the same and for all risks of every description connected with the work, exceptions being those specifically set out in the contract; and for faithfully completing the whole work in good and workmanlike manner according to the approved Plans, Specifications, Special Provisions, Notice(s) to Bidders and requirements of the Mississippi Department of Transportation.

It is further agreed that the work shall be done under the direct supervision and to the complete satisfaction of the Executive Director of the Mississippi Department of Transportation, or his authorized representatives, and when Federal Funds are involved subject to inspection at all times and approval by the Federal Highway Administration, or its agents as the case may be, or the agents of any other Agency whose funds are involved in accordance with those Acts of the Legislature of the State of Mississippi approved by the Governor and such rules and regulations issued pursuant thereto by the Mississippi Transportation Commission and the authorized Federal Agencies.

The Contractor agrees that all labor as outlined in the Special Provisions may be secured from list furnished by

It is agreed and understood that each and every provision of law and clause required by law to be inserted in this contract shall be deemed to be inserted herein and this contract shall be read and enforced as though it were included herein, and, if through mere mistake or otherwise any such provision is not inserted, then upon the application of either party hereto, the contract shall forthwith be physically amended to make such insertion.

The Contractor agrees that he has read each and every clause of this Contract, and fully understands the meaning of same and that he will comply with all the terms, covenants and agreements therein set forth.

Witness our signatures this the ____ day of _____, ____.

Contractor(s)

By _____

MISSISSIPPI TRANSPORTATION COMMISSION

Title _____

By _____

Signed and sealed in the presence of:
(names and addresses of witnesses)

Executive Director

Secretary to the Commission

Award authorized by the Mississippi Transportation Commission in session on the ____ day of _____, _____, Minute Book No. _____, Page No. _____.

Revised 8/06/2003

SECTION 903
PERFORMANCE AND PAYMENT BOND

CONTRACT BOND FOR: SP-9999-09(333)/109156301000

LOCATED IN THE COUNTY(IES) OF: Clay

STATE OF MISSISSIPPI,
COUNTY OF HINDS

Know all men by these presents: that we, _____
(Contractor)
_____, Principal, a _____

residing at _____ in the State of _____

and _____

(Surety)
residing at _____ in the State of _____,

authorized to do business in the State of Mississippi, under the laws thereof, as surety, effective as of the contract date
shown below, are held and firmly bound unto the State of Mississippi in the sum of _____

(\$ _____) Dollars, lawful money of the United States of America, to be paid to it for which
payment well and truly to be made, we bind ourselves, our heirs, administrators, successors, or assigns jointly and
severally by these presents.

The conditions of this bond are such, that whereas the said _____

principal, has (have) entered into a contract with the Mississippi Transportation Commission, bearing the date of
_____ day of _____ A.D. _____ hereto annexed, for the construction of certain projects(s) in
the State of Mississippi as mentioned in said contract in accordance with the Contract Documents therefor, on file in the
offices of the Mississippi Department of Transportation, Jackson, Mississippi.

Now therefore, if the above bounden _____
_____ in all things shall stand to and abide by and well and truly observe, do keep and perform all and
singular the terms, covenants, conditions, guarantees and agreements in said contract, contained on his (their) part to be
observed, done, kept and performed and each of them, at the time and in the manner and form and furnish all of the
material and equipment specified in said contract in strict accordance with the terms of said contract which said plans,
specifications and special provisions are included in and form a part of said contract and shall maintain the said work
contemplated until its final completion and acceptance as specified in Subsection 109.11 of the approved specifications,
and save harmless said Mississippi Transportation Commission from any loss or damage arising out of or occasioned by
the negligence, wrongful or criminal act, overcharge, fraud, or any other loss or damage whatsoever, on the part of said
principal (s), his (their) agents, servants, or employees in the performance of said work or in any manner connected
therewith, and shall be liable and responsible in a civil action instituted by the State at the instance of the Mississippi
Transportation Commission or any officer of the State authorized in such cases, for double any amount in money or
property, the State may lose or be overcharged or otherwise defrauded of, by reason of wrongful or criminal act, if any, of
the Contractor(s), his (their) agents or employees, and shall promptly pay the said agents, servants and employees and all
persons furnishing labor, material, equipment or supplies therefor, including premiums incurred, for Surety Bonds,
Liability Insurance, and Workmen's Compensation Insurance; with the additional obligation that such Contractor shall
promptly make payment of all taxes, licenses, assessments, contributions, damages,

any liquidated damages which may arise prior to any termination of said principal's contract, any liquidated damages which may arise after termination of the said principal's contract due to default on the part of said principal, penalties and interest thereon, when and as the same may be due this state, or any county, municipality, board, department, commission or political subdivision: in the course of the performance of said work and in accordance with Sections 31-5-51 et seq. Mississippi Code of 1972, and other State statutes applicable thereto, and shall carry out to the letter and to the satisfaction of the Executive Director of the Mississippi Department of Transportation, all, each and every one of the stipulations, obligations, conditions, covenants and agreements and terms of said contract in accordance with the terms thereof and all of the expense and cost and attorney's fee that may be incurred in the enforcement of the performance of said contract, or in the enforcement of the conditions and obligations of this bond, then this obligation shall be null and void, otherwise to be and remain in full force and virtue.

_____ (Contractors) Principal	_____ Surety
By _____	By _____ (Signature) Attorney in Fact
	Address _____ _____ _____
Title _____ (Contractor's Seal)	_____ (Printed) MS Agent
	_____ (Signature) MS Agent
	Address _____ _____ _____
	_____ (Surety Seal)
	_____ Mississippi Insurance ID Number



BID BOND

KNOW ALL MEN BY THESE PRESENTS, that we _____
Contractor

Address

City, State ZIP

As principal, hereinafter called the Principal, and _____
Surety

a corporation duly organized under the laws of the state of _____

as Surety, hereinafter called the Surety, are held and firmly bound unto **State of Mississippi, Jackson, Mississippi**

As Obligee, hereinafter called Obligee, in the sum of **Five Per Cent (5%) of Amount Bid**

Dollars(\$ _____)

for the payment of which sum will and truly to be made, the said Principal and said Surety, bind ourselves, our heirs, executors, administrators, successors and assigns, jointly and severally, firmly by these presents.

WHEREAS, the Principal has submitted a bid for **Traffic Signal Improvements along US 45A, known as State Project No. SP-9999-09(333) / 109156301 in Clay County.**

NOW THEREFORE, the condition of this obligation is such that if the aforesaid Principal shall be awarded the contract, the said Principal will, within the time required, enter into a formal contract and give a good and sufficient bond to secure the performance of the terms and conditions of the contract, then this obligation to be void; otherwise the Principal and Surety will pay unto the Obligee the difference in money between the amount of the bid of the said Principal and the amount for which the Obligee legally contracts with another party to perform the work if the latter amount be in excess of the former, but in no event shall liability hereunder exceed the penal sum hereof.

Signed and sealed this _____ day of _____, 20__

(Principal)

(Seal)

(Witness) (Name) By: _____
(Title)

(Surety) (Seal)

(Witness) (Attorney-in-Fact) By: _____

(MS Agent)

Mississippi Insurance ID Number