

SECTION 905 -- PROPOSAL (CONTINUED)

I (We) hereby certify by digital signature and electronic submission via Bid Express of the Section 905 proposal below, that all certifications, disclosures and affidavits incorporated herein are deemed to be duly executed in the aggregate, fully enforceable and binding upon delivery of the bid proposal. I (We) further acknowledge that this certification shall not extend to the bid bond or alternate security which must be separately executed for the benefit of the Commission. This signature does not cure deficiencies in any required certifications, disclosures and/or affidavits. I (We) also acknowledge the right of the Commission to require full and final execution on any certification, disclosure or affidavit contained in the proposal at the Commission's election upon award. Failure to so execute at the Commission's request within the time allowed in the Standard Specifications for execution of all contract documents will result in forfeiture of the bid bond or alternate security.

Bidder acknowledges receipt of and has added to and made a part of the proposal and contract documents the following addendum (addenda):

ADDENDUM NO.	<u>1</u>	DATED	<u>9/14/2022</u>	ADDENDUM NO.	_____	DATED	_____
ADDENDUM NO.	<u>2</u>	DATED	<u>9/15/2022</u>	ADDENDUM NO.	_____	DATED	_____
ADDENDUM NO.	<u>3</u>	DATED	<u>9/23/2022</u>	ADDENDUM NO.	_____	DATED	_____

Number

Description

- 1 Revised Bid Items; Amendment EBSx Download Required.
- 2 Revised Bid Items; Amendment EBSx Download Required.
- 3 Revised Table of Contents; Revised NTB No. 4495; Added NTB No. 4496; Revised Bid Items; Revised or Added Plan Sheet Nos. 2, 4 & 43; Amendment EBSx Download Required.

TOTAL ADDENDA: 3

(Must agree with total addenda issued prior to opening of bids)

Respectfully Submitted,

DATE _____

Contractor

BY _____

Signature

TITLE _____

ADDRESS _____

CITY, STATE, ZIP _____

PHONE _____

FAX _____

E-MAIL _____

(To be filled in if a corporation)

Our corporation is chartered under the Laws of the State of _____ and the names, titles and business addresses of the executives are as follows:

President

Address

Secretary

Address

Treasurer

Address

The following is my (our) itemized proposal.

NHPP-0020-01(263)/ 108848301000

Rankin County(ies)

Revised 01/26/2016

MISSISSIPPI DEPARTMENT OF TRANSPORTATION
TABLE OF CONTENTS

PROJECT: NHPP-0020-01(263)/108848301 - Rankin

Section 901 - Advertisement

Section 904 - Notice to Bidders

#1	Governing Specification, w/ Supplement
#2	Status of ROW, w/ Attachments
#9	Federal Bridge Formula
#113	Tack Coat
#296	Reduced Speed Limit Signs
#445	Mississippi Agent or Qualified Nonresident Agent
#516	Errata and Modifications to the 2017 Standard Specifications
#1225	Early Notice to Proceed
#1226	Material Storage Under Bridges
#1241	Fuel and Material Adjustments
#2206	MASH Compliant Devices
#2273	Mississippi Special Fuel Tax Law
#2611	Disadvantaged Business Enterprise In Federal-Aid Highway Construction, w/ Supplement
#2782	DBE Pre-Bid Meeting
#2895	Exploratory Joint Cleanout
#2954	Reflective Sheeting for Signs
#4113	Unique Entity ID Requirement For Federal Funded Projects
#4492	Contract Time
#4494	Specialty Items
#4495	Interstate Closure Requirements
#4496	Pay Item Corrections
906	Required Federal Contract Provisions -- FHWA 1273, w/Supplements

Section 907 - Special Provisions

907-102-2	Bidding Requirements and Conditions
907-105-1	Authority of the Engineer
907-108-4	Subletting of Contract
907-109-4	Measurement and Payment
907-202-4	Removal of Bridge Deck
907-234-1	Silt Fence
907-420-4	Undersealing
907-619-5	Traffic Control for Construction Zones
907-701-3	Hydraulic Cement
907-702-4	Bituminous Materials
907-703-1	Gradation
907-705-1	Stone Riprap
907-707-3	Joint Materials
907-711-2	Plain Steel Wire
907-712-1	Fence and Guardrail
907-714-3	Miscellaneous Materials

PROJECT: NHPP-0020-01(263)/108848301 - Rankin

907-718-1	Timber and Dimension Lumber
907-720-2	Acceptance Procedure for Glass Beads
907-721-4	Materials for Signing
907-804-10	Bridge Deck Overlay
907-808-1	Joint Repair
907-823-7	Preformed Joint Seal

Section 905 - Proposal, Proposal Bid Items, Combination Bid Proposal
Certification of Performance - Prior Federal-Aid Contracts
Certification Regarding Non-Collusion, Debarment and Suspension
SAM.GOV Registration and Unique Entity ID
Section 902 - Contract Form
Section 903 - Contract Bond Forms
Form -- OCR-485

(REVISIONS TO THE ABOVE WILL BE INDICATED ON THE SECOND SHEET
OF SECTION 905 AS ADDENDA)

09/23/2022 03:51 PM

MISSISSIPPI DEPARTMENT OF TRANSPORTATION

SECTION 904 - NOTICE TO BIDDERS NO. 4495

CODE: (SP)

DATE: 9/23/2022

SUBJECT: Interstate Closure Requirements

PROJECT: NHPP-0020-01(263) / 108848301 – Rankin County

Bidders are hereby advised that the Contractor will be allowed to close the interstate for a work period not to exceed ten (10) calendar days to perform the hydrodemolition, removal of bridge deck, joint repair, bridge deck overlay, and all work shown on Working No. BR-1, Sheet No. 10 of the plans. Closures will **not** be allowed in both eastbound and westbound directions at the same time. The Contractor will only be allowed a single work period for each direction.

Should the Contractor fail to complete the work in the time outlined above, a penalty of \$2,000.00 for each hour or partial hour will be assessed until the work and opening of traffic is completed.

No exceptions to the above requirements will be allowed unless specifically approved by the Project Engineer.

The Contractor will be allowed to work 24/7 during the closures.

The Contractor shall notify the Project Engineer as early as possible but no later than 7 calendar days prior to the scheduled closure to allow ample time for the public to be made aware of the upcoming closure.

For the purposes of this contract, official time shall be the announced time available at the Jackson area telephone number (601) 355-9311.

MISSISSIPPI DEPARTMENT OF TRANSPORTATION

SECTION 904 - NOTICE TO BIDDERS NO. 4496

CODE: (SP)

DATE: 09/23/2022

SUBJECT: Pay Item Corrections

PROJECT: NHPP-0020-01(263) / 108848301 – Rankin County

Bidders are hereby advised that tine or broom finish will be used on the bridge deck overlay. Any work associated with the tine or broom finish will not be measured for separate payment and will be absorbed in other bid items. Pay Item No. 501-K001, Transverse Grooving, as shown in the Contract Plans will not be used. The bid sheets are correct.

Bidders are further advised that Pay Item No. 619-F2002, Remove and Reset Portable Median Barrier, was included in the Contract Plans by error. This item will not be used. The bid sheets are correct.

Bridge Preservation on I-20 over US 80 (Bridge Nos. 60.1A & 60.1B), known as Federal Aid Project No. NHPP-0020-01(263) / 108848301 in Rankin County.

Line No.	Item Code	Adj Code	Quantity	Units	Description [Fixed Unit Price]
Roadway Items					
0010	202-B045		47	Square Yard	Removal of Cement Treated Base, All Depths
0020	202-B056		205	Linear Feet	Removal of Concrete Integral Curb & Gutter
0030	202-B069		126	Square Yard	Removal of Concrete Pavement w/ Variable Depth Overlay
0040	203-A002	(E)	151	Cubic Yard	Unclassified Excavation, LVM, AH
0050	203-EX041	(E)	107	Cubic Yard	Borrow Excavation, AH, LVM, Class B9-6
0060	203-G002	(E)	15	Cubic Yard	Excess Excavation, LVM, AH
0070	209-A005		460	Square Yard	Geotextile Stabilization, Type V, Non-Woven
0080	227-A001		1	Acre	Hydroseeding
ALTERNATE GROUP AA NUMBER 1					
0090	304-F001	(GT)	186	Ton	3/4" and Down Crushed Stone Base
ALTERNATE GROUP AA NUMBER 2					
0100	304-F002	(GT)	186	Ton	Size 610 Crushed Stone Base
ALTERNATE GROUP AA NUMBER 3					
0110	304-F003	(GT)	186	Ton	Size 825B Crushed Stone Base
0120	403-A001	(BA1)	46	Ton	12.5-mm, HT, Asphalt Pavement
0130	403-A004	(BA1)	69	Ton	19-mm, HT, Asphalt Pavement
0140	403-A006	(BA1)	80	Ton	19-mm, ST, Asphalt Pavement
0150	403-A013	(BA1)	35	Ton	9.5-mm, HT, Asphalt Pavement
0160	403-B004	(BA1)	10	Ton	19-mm, HT, Asphalt Pavement, Leveling
0170	403-D007	(BA1)	52	Ton	9.5-mm, HT, Asphalt Pavement, Polymer Modified
0180	406-D001		1,250	Square Yard	Fine Milling of Bituminous Pavement, All Depths
0190	407-A001	(A2)	94	Gallon	Asphalt for Tack Coat
0200	413-E001		36	Linear Feet	Sawing and Sealing Transverse Joints in Asphalt Pavement
0210	502-A001	(C)	61	Square Yard	Reinforced Cement Concrete Bridge End Pavement
0220	503-A001	(C)	91	Square Yard	8" and Variable Continuously Reinforced Concrete Pavement, Broom Finish
0230	503-A002	(C)	35	Square Yard	8" and Variable Jointed Concrete Pavement
0240	503-B001		42	Linear Feet	Saw Cut, Longitudinal Joints
0250	503-C004		48	Linear Feet	Saw Cut, 3-inch
0260	503-C010		72	Linear Feet	Saw Cut, Full Depth
0270	503-D001		15	Cubic Yard	Concrete for Base Repair
0280	503-E002		49	Each	Tie Bars, No. 5 Deformed Drilled and Epoxied or Grouted
0290	615-B001	(S)	30	Linear Feet	Precast Concrete Median Barrier
0300	618-A001		1	Lump Sum	Maintenance of Traffic

Line No.	Item Code	Adj Code	Quantity	Units	Description [Fixed Unit Price]
0310	619-A1002		1,124	Linear Feet	Temporary Traffic Stripe, Continuous White
0320	619-A2002		1,124	Linear Feet	Temporary Traffic Stripe, Continuous Yellow
0330	619-A3002		1,124	Linear Feet	Temporary Traffic Stripe, Skip White
0340	619-D1001		8	Square Feet	Standard Roadside Construction Signs, Less than 10 Square Feet
0350	619-D2001		194	Square Feet	Standard Roadside Construction Signs, 10 Square Feet or More
0360	619-E1001		1	Each	Flashing Arrow Panel, Type C
0370	619-F2001		30	Linear Feet	Remove and Reset Concrete Median Barrier, Precast
0390	619-G4005		186	Linear Feet	Barricades, Type III, Single Faced
0400	619-G5001		207	Each	Free Standing Plastic Drums
0410	619-G7001		2	Each	Warning Lights, Type "B"
0420	620-A001		1	Lump Sum	Mobilization
0430	626-A002		1,124	Linear Feet	6" Thermoplastic Double Drop Traffic Stripe, Skip White
0440	626-B001		1,124	Linear Feet	6" Thermoplastic Double Drop Traffic Stripe, Continuous White
0450	626-E002		1,124	Linear Feet	6" Thermoplastic Double Drop Traffic Stripe, Continuous Yellow
0460	626-G004		463	Linear Feet	Thermoplastic Double Drop Detail Stripe, White
0470	627-K001		17	Each	Red-Clear Reflective High Performance Raised Markers
0480	699-A001		1	Lump Sum	Roadway Construction Stakes
0500	907-234-A001		319	Linear Feet	Temporary Silt Fence
0510	907-619-E3001		10	Each	Changeable Message Sign
Bridge Items					
0530	907-202-B001		2,091	Square Yard	Removal of Bridge Deck, Hydrodemolition
0540	907-420-A001		3,200	Pounds	Undersealing
0550	907-804-O001	(S)	110	Cubic Yard	Bridge Deck Overlay Concrete
0560	907-808-A002	(S)	1,110	Linear Feet	Joint Repair
0570	907-823-A001		650	Linear Feet	Preformed Joint Seal, Type I
0580	907-823-B001		1,110	Linear Feet	Saw Cut, Type I
0590	907-824-PP003		100	Square Feet	Bridge Repair, Epoxy Repair
0600	907-824-PP003		1,120	Square Feet	Bridge Repair, Removal of Bridge Deck
0610	907-824-PP006		40	Each	Bridge Repair, Bearing Replacement
0620	907-824-PP006		1	Each	Bridge Repair, Bridge End Rail Repair
0630	907-824-PP006		16	Each	Bridge Repair, Cap Cleaning



DESIGNED BY:

DETAILED BY:

CHECKED BY:

DATE:

FMS CON: 108848/301000

PROJECT NO.: NHP-0020-01(263)

COUNTY: RANKIN

DETAILED INDEX

WK. NO.
DI-1

SHEET NO.
2

DETAILED INDEX		
	WK. NO.	SH. NO.
TITLE SHEET (1)		1
DETAILED INDEX & GENERAL NOTES (2)		
DETAILED INDEX	DI-1	2
GENERAL NOTES	GN-1	3
REVISION SHEET (1)		
REVISION	REV-1	4
TYPICAL SECTION SHEET (1)		
RAMP CONSTRUCTION EAST BOUND & WEST BOUND	TS-1	5
SUMMARY OF QUANTITY SHEETS (2)		
SUMMARY OF QUANTITIES	SQ-1	6
SUMMARY OF QUANTITIES	SQ-2	7
ESTIMATED QUANTITY SHEETS (2)		
ESTIMATED QUANTITIES	EQ-1	8
ESTIMATED QUANTITIES	EQ-2	9
SPECIAL DESIGN SHEETS (28)		
I-20 BRIDGE REPAIR	BR-1	10
INTERSECTION DETAIL EAST BOUND RAMP	ID-1	11
INTERSECTION DETAIL WEST BOUND RAMP	ID-2	12
PERMANENT MARKINGS	PM-1	13
PERMANENT MARKINGS	PM-2	14
PUCHOUT REPAIR	PR-1	15
PUCHOUT REPAIR	PR-2	16
JOINT REPAIR	JRCP-1	17
DETAIL OF CONSTRUCTION SIGNING	DCS-1	18
DETAIL OF CONSTRUCTION SIGNING	DCS-2	19

TRAFFIC CONTROL PLAN - PHASE I	TCP-1	20
TRAFFIC CONTROL PLAN - PHASE I	TCP-2	21
TRAFFIC CONTROL PLAN - PHASE I	TCP-3	22
TRAFFIC CONTROL PLAN - PHASE I	TCP-4	23
TRAFFIC CONTROL PLAN - PHASE I	TCP-5	24
TRAFFIC CONTROL PLAN - PHASE I	TCP-6	25
TRAFFIC CONTROL PLAN - PHASE I	TCP-7	26
TRAFFIC CONTROL PLAN - PHASE I	TCP-8	27
TRAFFIC CONTROL PLAN - PHASE I	TCP-9	28
TRAFFIC CONTROL PLAN - PHASE II	TCP-10	29
TRAFFIC CONTROL PLAN - PHASE II	TCP-11	30
TRAFFIC CONTROL PLAN - PHASE II	TCP-12	31
TRAFFIC CONTROL PLAN - PHASE II	TCP-13	32
TRAFFIC CONTROL PLAN - PHASE II	TCP-14	33
TRAFFIC CONTROL PLAN - PHASE II	TCP-15	34
TRAFFIC CONTROL PLAN - PHASE II	TCP-16	35
TRAFFIC CONTROL PLAN - PHASE II	TCP-17	36
TRAFFIC CONTROL PLAN - PHASE II	TCP-18	37
INFORMATION PLANS	38 - 43
STANDARD DRAWINGS - ROADWAY SHEETS (10)		
CONCRETE PAVEMENT JOINTS	PJ-1	6004
PAVEMENT MARKING DETAILS FOR 2-LANE & 4-LANE DIVIDED ROADWAYS	PM-1	6051
GUARDRAIL: BRIDGE END SECTIONS TYPE "A" & "C"	GR-2	6204
TRAFFIC CONTROL PLAN FRO POSTED SPEED LIMIT LESS THAN 65 MPH (EXTENDED PERIOD)	TCP-3	6353
TRAFFIC CONTROL PLAN FOR POSTED SPEED LIMIT OF 65 OR 70 MPH (EXTENDED PERIOD)	TCP-4	6354
TRAFFIC CONTROL PLAN FOR POSTED SPEED LIMIT OF 65 OR 70 MPH WORK DAY ONLY	TCP-5	6355
SHORT DURATION CLOSING OF DIVIDED HIGHWAYS	TCP-7	6357
HIGHWAY SIGN & BARRICADE DETAILS FOR CONSTRUCTION PROJECTS	TCP-8	6358
TEMPORARY STRIPING FOR TRAFFIC CONTROL 2-LAND & 4-LANE DIVIDED HIGHWAYS	TCP-13	6363
TRAFFIC CONTROL DETAILS DRUM PLACEMENT & SHOULDER CLOSURE	TCP-16	6366
TOTAL SHEETS (EXCLUDING BRIDGE SHEETS)		
		53

PS & E PLANS-DATE 7-22-2022			
FMS CON. # 108848-301000			
REVISIONS			
DATE	SHEET NO.	BY	
8-8-2022	TITLE, DI-1, REV-1, SQS, TS-1, JRCP-1	HLW	
	TC-2 TO TC-9, TC-12, TC-16		
9-23-2022	DI-1, 38-43	HLW	



DESIGNED BY:

DETAILED BY:

CHECKED BY:

DATE:

FMS CON: 108848/301000

PROJECT NO.: NHP-0020-01(263)

COUNTY: RANKIN

REVISION

WK. NO.
REV-1

SHEET NO.
4

SUMMARY OF REVISIONS

DATE	1st ORDER	ADDENDUM	2nd ORDER	BY	WK. NO.	DESCRIPTION
8-8-2022	DATE ADDED			HLW	TITLE	

DATE	1st ORDER	ADDENDUM	2nd ORDER	BY	WK. NO.	DESCRIPTION
8-8-2022	PS & E STAMP ADDED			HLW	DI-1	
8-8-2022	RENUMBERED			HLW	DI-1	
8-8-2022	SHEET ADDED			HLW	DI-1	
8-8-2022	SHEETS ADDED			HLW	DI-1	

DATE	1st ORDER	ADDENDUM	2nd ORDER	BY	WK. NO.	DESCRIPTION
8-8-2022	SHEET ADDED			HLW	REV-1	

DATE	1st ORDER	ADDENDUM	2nd ORDER	BY	WK. NO.	DESCRIPTION
8-8-2022	UPDATED NOTE			HLW	TS-1	

DATE	1st ORDER	ADDENDUM	2nd ORDER	BY	WK. NO.	DESCRIPTION
8-8-2022	PAY ITEM ADDED			HLW	SQ-1	
8-8-2022	PAY ITEMS DELETED			HLW	SQ-1	

DATE	1st ORDER	ADDENDUM	2nd ORDER	BY	WK. NO.	DESCRIPTION
8-8-2022	6" CHANGED TO 8"			HLW	JRCP-1	

DATE	1st ORDER	ADDENDUM	2nd ORDER	BY	WK. NO.	DESCRIPTION
8-8-2022	UPDATED NOTE			HLW	TC-2	
8-8-2022	UPDATED NOTE			HLW	TC-3	
8-8-2022	UPDATED NOTE			HLW	TC-4	
8-8-2022	UPDATED NOTE			HLW	TC-5	
8-8-2022	UPDATED NOTE			HLW	TC-6	
8-8-2022	UPDATED NOTE			HLW	TC-7	
8-8-2022	UPDATED NOTE			HLW	TC-8	
8-8-2022	UPDATED NOTE			HLW	TC-9	
8-8-2022	ADDED NOTE			HLW	TC-3	
8-8-2022	ADDED NOTE			HLW	TC-6	

DATE	1st ORDER	ADDENDUM	2nd ORDER	BY	WK. NO.	DESCRIPTION
8-8-2022	ADDED NOTE			HLW	TC-12	
8-8-2022	BARRICADE ADDED			HLW	TC-16	

DATE	1st ORDER	ADDENDUM	2nd ORDER	BY	WK. NO.	DESCRIPTION
8-8-2022	SHEETS ADDED			HLW		INFO. ONLY

DATE	1st ORDER	ADDENDUM	2nd ORDER	BY	WK. NO.	DESCRIPTION
9-23-2022		SHEET ADDED		HLW		INFO. ONLY

DES. NO.	STATE	PROJ. NO.	SHEET NO.	TOTAL SHEETS
8	MISS	120-1(6)57	45	57

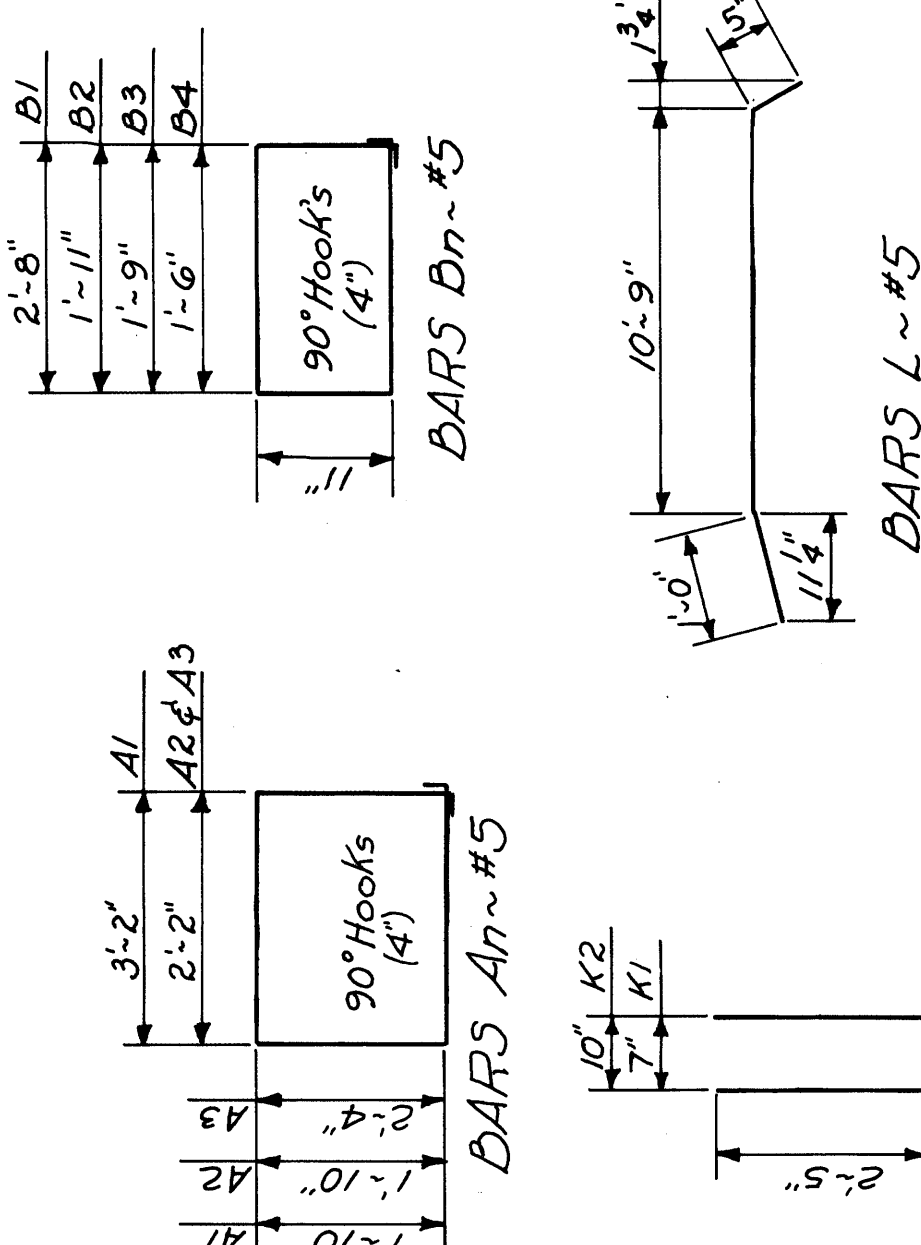
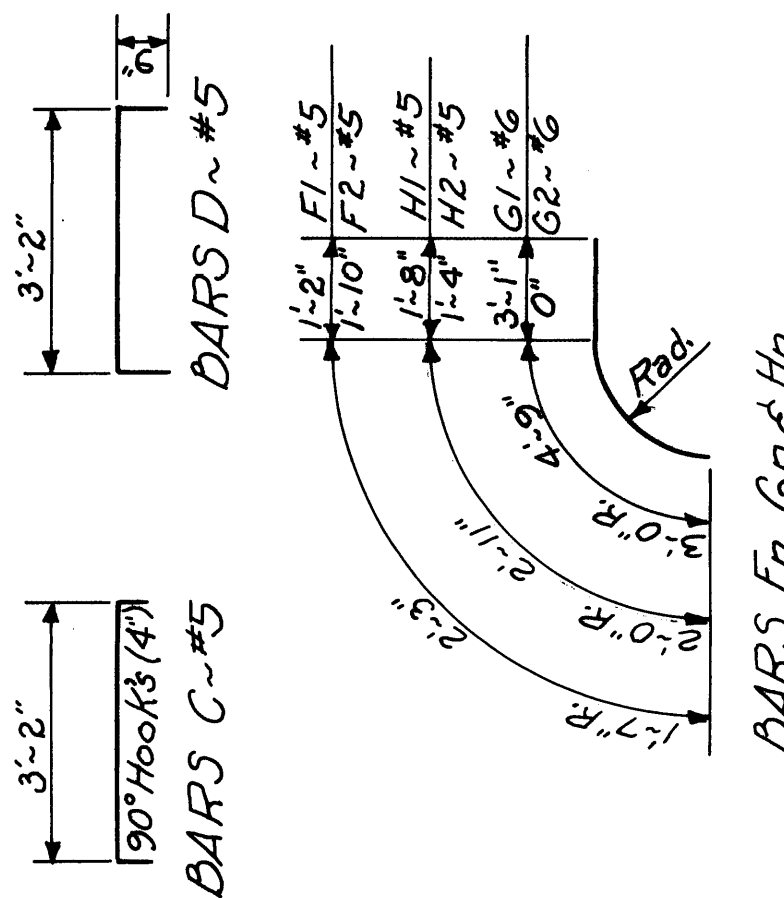
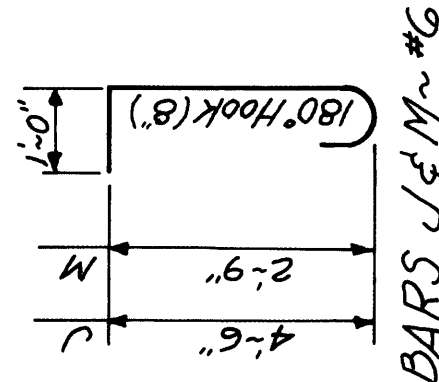
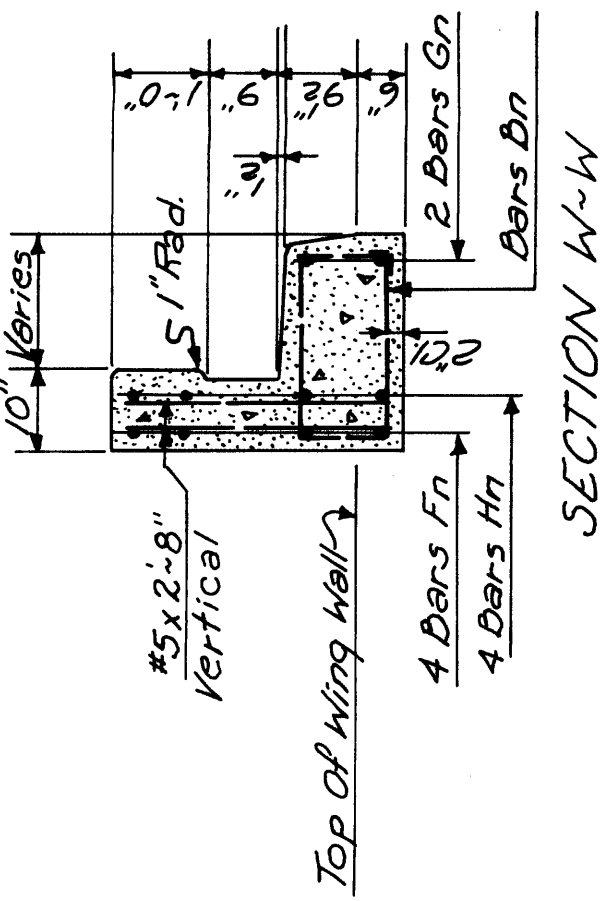
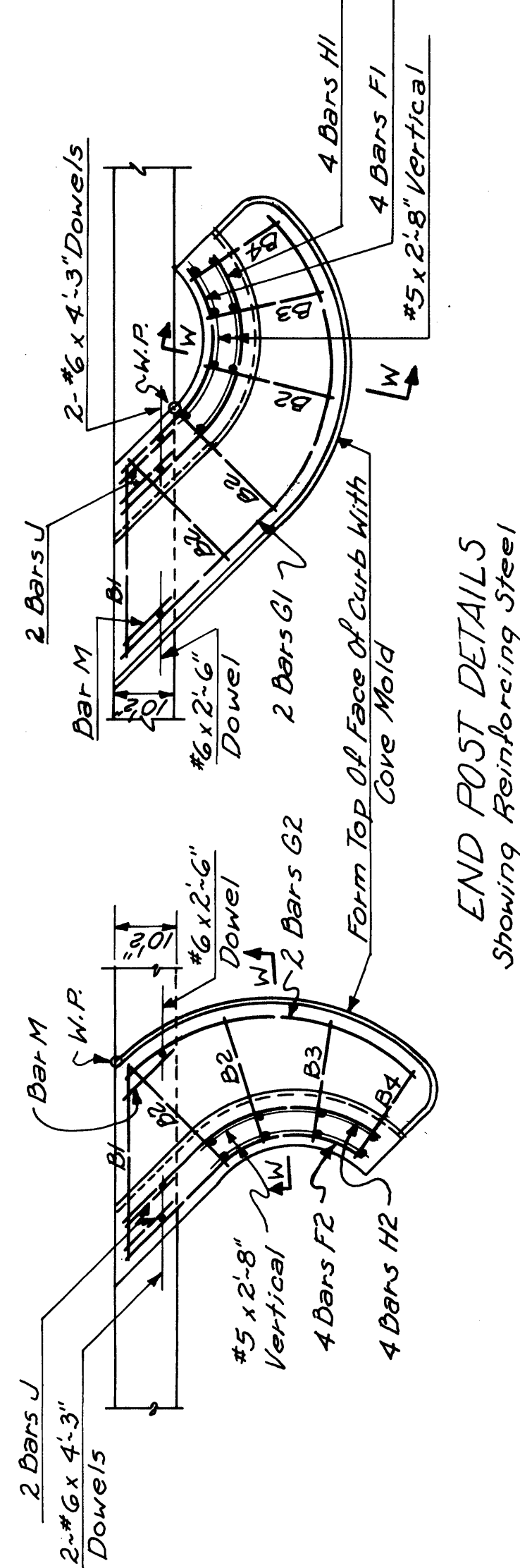
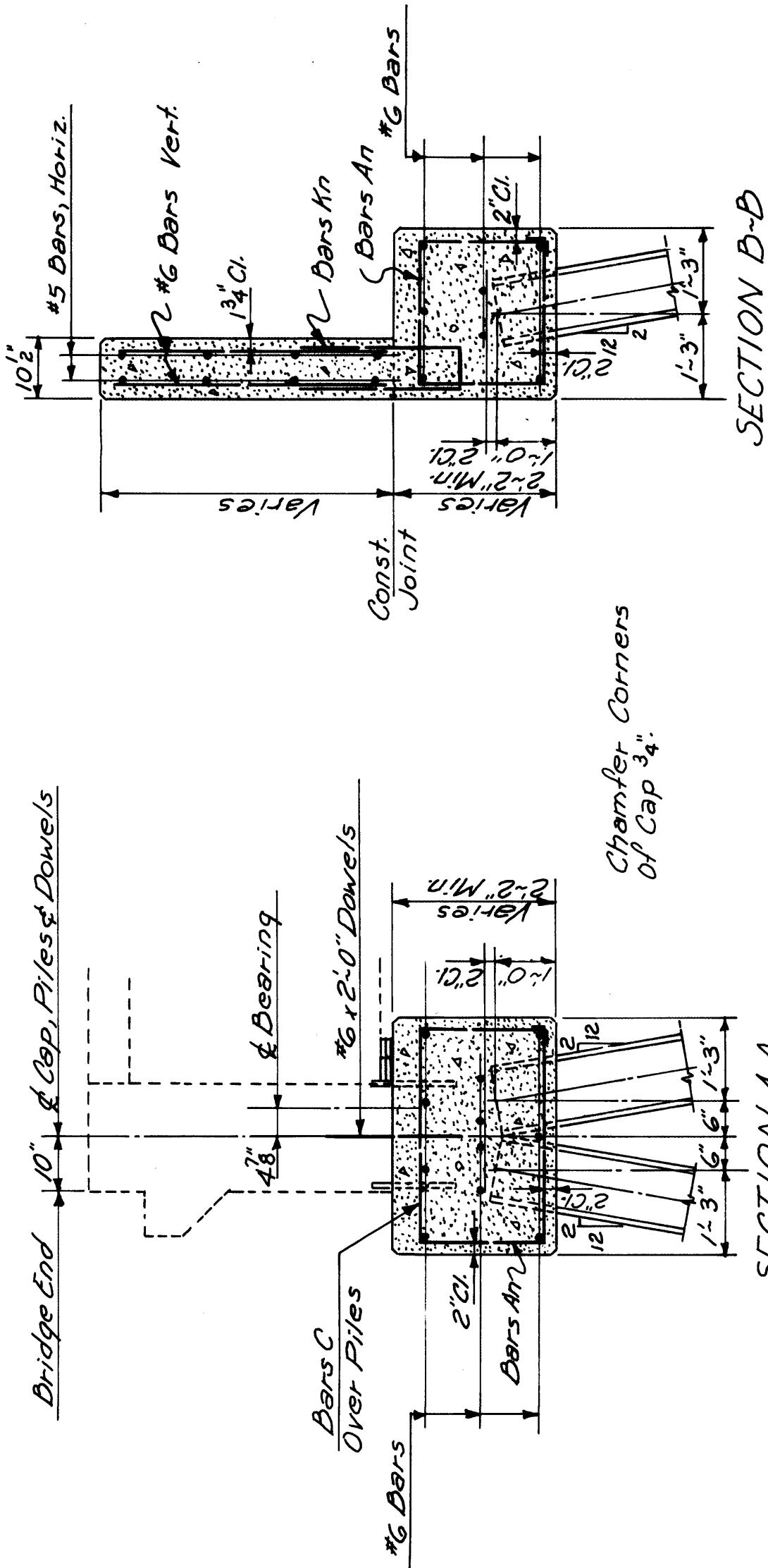
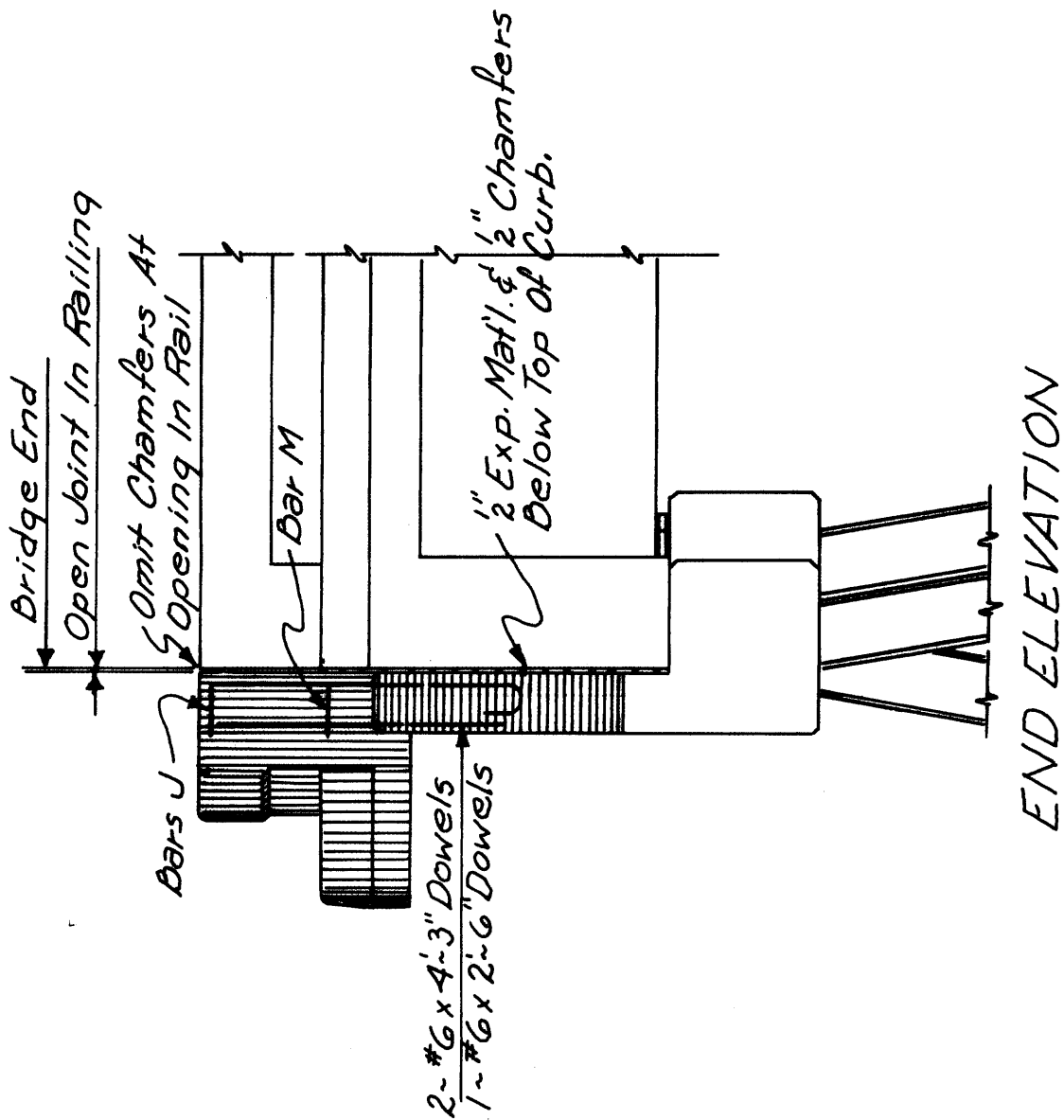

BAR BENDING DETAILS
Dimensions Are Out To Out.

GENERAL NOTES:
All Concrete In End Bents Shall Be Class 'B'
Chamfer Corners, Except As Noted.
End Posts On End Bents Shall Not Be Constructed Until
Bridge Railing On End Span Is In Place.
Piles For End Bent Shall Not Be Driven Until Fill At Bridge
Ends Has Been Constructed To Grade.
No Payment Will Be Allowed For Excavation Incidental
To Construction Of The End Bent.

14197-L.T.LN.	14198-RT.LN.
MISSISSIPPI STATE HIGHWAY DEPARTMENT OVERPASS AT STA. 813+09.031 RT. LANE STA. 813+97.031 LT. LANE	
END BENT DETAILS PROJECT I-20-1(6)57	
RANKIN COUNTY SUBMITTED BY _____ BRIDGE ENGINEER	
DATE	REVISIONS
DATE 9-16-63	ISSUED 9-16-63
TRACED AS	CHECKED JAC
SHEET NUMBER 45	OF 15