

ADDENDUM

GENERAL INDEX

INCLUDED THIS PROJECT	BEGIN WITH SHEET
<input checked="" type="checkbox"/> ROADWAY	1
<input type="checkbox"/> PERMANENT SIGNS	1001
<input type="checkbox"/> TRAFFIC SIGNALS	2001
<input type="checkbox"/> ITS COMPONENTS	3001
<input type="checkbox"/> LIGHTING	4001
<input type="checkbox"/> (RESERVED)	5001
<input checked="" type="checkbox"/> ROADWAY STANDARD DWGS	6001
<input type="checkbox"/> BOX CULVERT STD. DRAWINGS (LRFD)	7001
<input type="checkbox"/> BOX CULVERT STD. DRAWINGS (STD. SPEC.)	7501
<input type="checkbox"/> BRIDGE	8001
<input type="checkbox"/> CROSS SECTIONS	9001

BRIDGE STRUCTURES REQ'D.
NONE

BOX BRIDGES REQ'D.
NONE

CONVENTIONAL SYMBOLS

COUNTY LINE	
TOWN CORPORATION LINE	
SECTION LINE	§ § §
EXISTING ROAD OR TRAVELED WAY	---
PROPOSED ROAD OR TRAVELED WAY	—
RAILROAD	—+—
SURVEY LINE	—○—
BRIDGES	

EQUATIONS
NONE

LENGTH DATA

LENGTH OF ROADWAY	36.740	FT.	6.958	MI.
LENGTH OF BRIDGES	1.331	FT.	0.252	MI.
LENGTH OF PROJECT (NET)	38.071		7.210	MI.
LENGTH OF EXCEPTIONS	0	FT.	0	MI.
LENGTH OF PROJECT (GROSS)	38.071		7.210	MI.

STATE OF MISSISSIPPI

MISSISSIPPI DEPARTMENT OF TRANSPORTATION

PLAN AND PROFILE OF PROPOSED
STATE HIGHWAY
STATE PROJECT NO. ¹SP-0011-02(092)

US 82 FROM MONTGOMERY
COUNTY LINE TO SR 182 W
WEBSTER COUNTY

FMS CON. NO. 108224/30100

SCALES		
PLAN	1 IN. =	100 FT.
PROFILE {	HOR. 1 IN. =	100 FT.
VERT.	1 IN. =	10 FT.
LAYOUT	1 IN. =	FT.

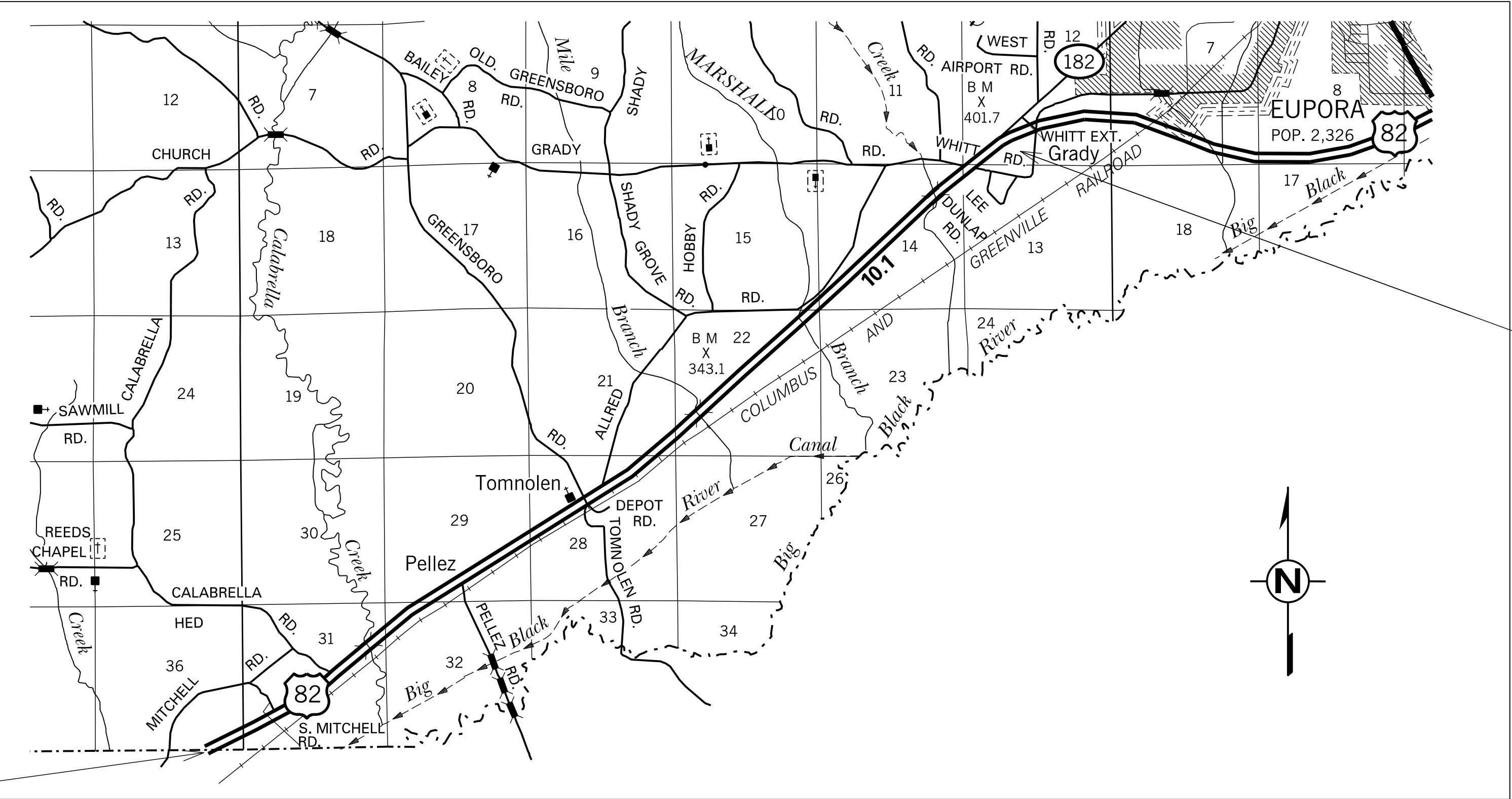

B.O.P. 10 + 00

E.O.P. 390 + 71

STATE	PROJECT NUMBER	SHEET NO.
MISSISSIPPI	NH-0011-02(092)	1

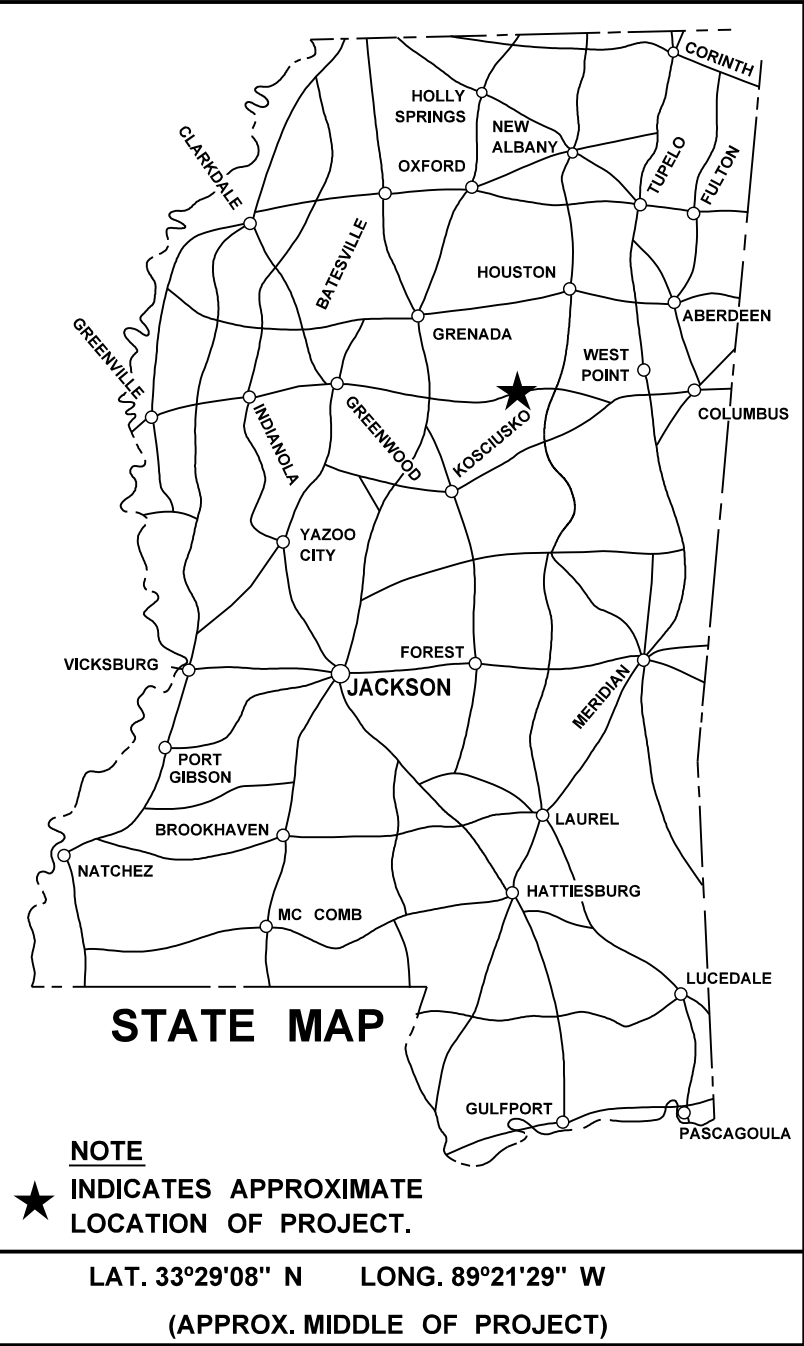

DESIGN CONTROL	
MPH =	V (SPEED DESIGN)
ADT () =	: ADT () =
DHV =	: D = % T = %

PERMITS ACQUIRED BY MDOT		
WETLANDS AND WATERS PERMITS		
NATIONWIDE #14	WATERS	WETLANDS
NATIONWIDE (OTHER)*	N	N
GENERAL*	N	N
INDIVIDUAL (404)*	N	N
STORMWATER PERMIT N		
Y	REQUIRED, CNOI SUBMITTED BY MDOT (DISTURBED AREA = 5 ACRES)	
S	REQUIRED, SCNOI TO BE SUBMITTED BY CONTRACTOR (1 TO 4.99 ACRES)	
N	NO STORMWATER PERMIT REQUIRED (<1 ACRE)	
APPROVED BY: _____		

				P S & E DATE:			
				APPROVED:			
				BY			
				SR			
				REVISIONS			
				DEPUTY EXECUTIVE DIRECTOR / CHIEF ENGINEER			
				EXECUTIVE DIRECTOR			
6/2/22							
EDITED PROJECT NUMBER				MISSISSIPPI DEPARTMENT OF TRANSPORTATION			
DATE							

DESCRIPTION OF SHEET

REVISION
DATE

WKG.
NO.

SH.
NO.

GENERAL NOTES:

[illegible]

- ① WHERE MILLING OF THE ROADWAY LANES IS REQUIRED, THE CONTRACTOR SHALL PROVIDE OUTLETS IN THE EXISTING SHOULDERS AT SUFFICIENT INTERVALS TO PREVENT POOLING OR STANDING WATER ON THE MILLED SURFACE. (ABSORBED COST)
- ② FLUORESENT ORANGE SHEETING SHALL BE USED ON ALL CONSTRUCTION AND TRAFFIC CONTROL SIGNS EXCEPT FOR THOSE DESIGNATED ON THE PLANS TO BE BLACK LEGEND AND BORDER ON THE WHITE BACKGROUND.
- ③ THE LOCATION AND SPACING OF SIGNS, SHOWN ON THE TRAFFIC CONTROL PLANS, ARE APPROXIMATE AND MAY BE ADJUSTED AS NECESSARY TO FIT FIELD CONDITIONS.
- ④ ALL TRAFFIC CONTROL DEVICES ON THIS PROJECT SHALL COMPLY WITH PART VI OF THE MUTCD (LATEST EDITION).
- ⑤ REMOVAL OF RAISED PAVEMENT MARKERS THAT ARE IN CONFLICT WITH REQUIRED CONSTRUCTION IS NOT CONSIDERED A SEPARATE PAY ITEM. COST TO BE ABSORBED INTO OTHER ITEMS BID.
- ⑥ BIDDERS ARE ADVISED THAT HARD COPIES OF ANY ADDENDA FOR THIS PROJECT WILL NO LONGER BE MAILED. ALL ADDENDA FOR THIS PROJECT WILL BE POSTED TO www.mdot.ms.gov UNDER THE PROPOSAL ADDENDA COLUMN. IT IS THE BIDDERS RESPONSIBILITY TO CHECK AND SEE IF ANY ADDENDA HAVE BEEN POSTED FOR THIS PROJECT. PLEASE CONTACT CONTRACT ADMINISTRATION DIVISION AT 601-359-7700 FOR ANY QUESTION REGARDING ELECTRONIC ADDENDA.
- ⑦ THE MAXIMUM LANE CLOSURE ALLOWED IS 3 MILES. A MINIMUM OF 3 MILES IS REQUIRED BETWEEN WORK ZONE LANE CLOSURES SET IN ADJACENT LANES. A MINIMUM OF 2 MILES IS REQUIRED BETWEEN WORK ZONE LANE CLOSURES LOCATED IN THE SAME LANE.
- ① ⑧ ANYWHERE IN THE PLANS SHOWING NH-0011-02(092) / 108224301 IS UNDERSTOOD TO MEAN SP-0011-02(092)/108224301.

SEQUENCE OF OPERATIONS

- ① REPAIR OF FAILED AREAS AS DIRECTED
- ② FINE MILLING
- ③ PLACEMENT OF TEMPORARY STRIPE.
- ④ PRE-LEVELING AS DIRECTED
- ⑤ PLACEMENT OF SURFACE COURSE
- ⑥ PLACEMENT OF TEMPORARY STRIPE.
- ⑦ PLACEMENT OF PERMANENT STRIPE.

DISTRICT 1		
PS & E PLANS-DATE 5/17/2021		
FMS CON. # 108224/301000		
REVISIONS		
DATE	SHEET NO.	BY
6/21/22	1,2	SR

					SR	BY	MISSISSIPPI DEPARTMENT OF TRANSPORTATION	
							DETAILED INDEX	
					EDITED PROJECT NUMBER & ADDED GENERAL NOTE	REVISION	<div style="display: flex; align-items: center; justify-content: center;">  </div>	
6/21/22					DATE		PROJECT NO.: SP-0011-02(092) COUNTY: WEBSTER	
FILENAME: HWY 82 WEBSTER 108224							WORKING NUMBER <div style="font-size: 2em;">DI-1</div>	
DESIGN TEAM CHECKED DATE							SHEET NUMBER <div style="font-size: 2em;">2</div>	