

GENERAL INDEX

INCLUDED THIS PROJECT	BEGIN WITH SHEET
<input checked="" type="checkbox"/> ROADWAY.....	1
<input type="checkbox"/> PERMANENT SIGNS.....	1001
<input type="checkbox"/> TRAFFIC SIGNALS.....	2001
<input type="checkbox"/> ITS COMPONENTS.....	3001
<input type="checkbox"/> LIGHTING.....	4001
<input type="checkbox"/> (RESERVED).....	5001
<input checked="" type="checkbox"/> ROADWAY STD. DWGS.....	6001
<input type="checkbox"/> BOX CULVERT STD. DWGS (LRFD).....	7001
<input type="checkbox"/> BOX CULVERT STD. DWGS (STD. SPEC.)....	7501
<input checked="" type="checkbox"/> BRIDGE.....	8001
<input type="checkbox"/> CROSS SECTIONS.....	9001

BRIDGE STRUCTURES REQ'D.

BOX BRIDGES REQ'D.

**STATE OF MISSISSIPPI
MISSISSIPPI DEPARTMENT OF TRANSPORTATION**

**PLAN AND PROFILE OF
PROPOSED STATE HIGHWAY
FEDERAL AID PROJECT NO. NHPP-0059-01(132)
I-59 SB Bridge at US 49 (68.8A) (MRP 308703)
FORREST COUNTY**

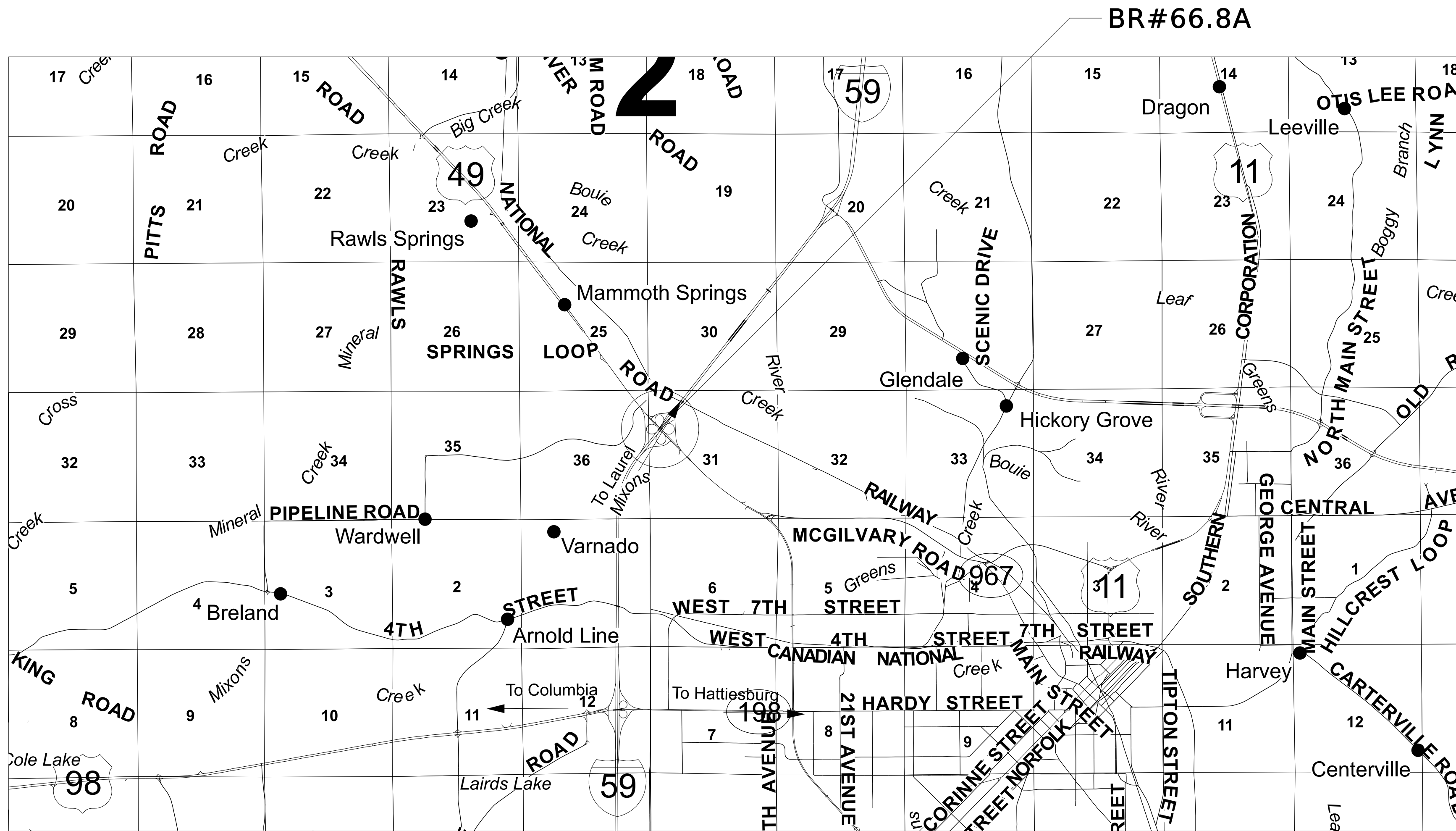
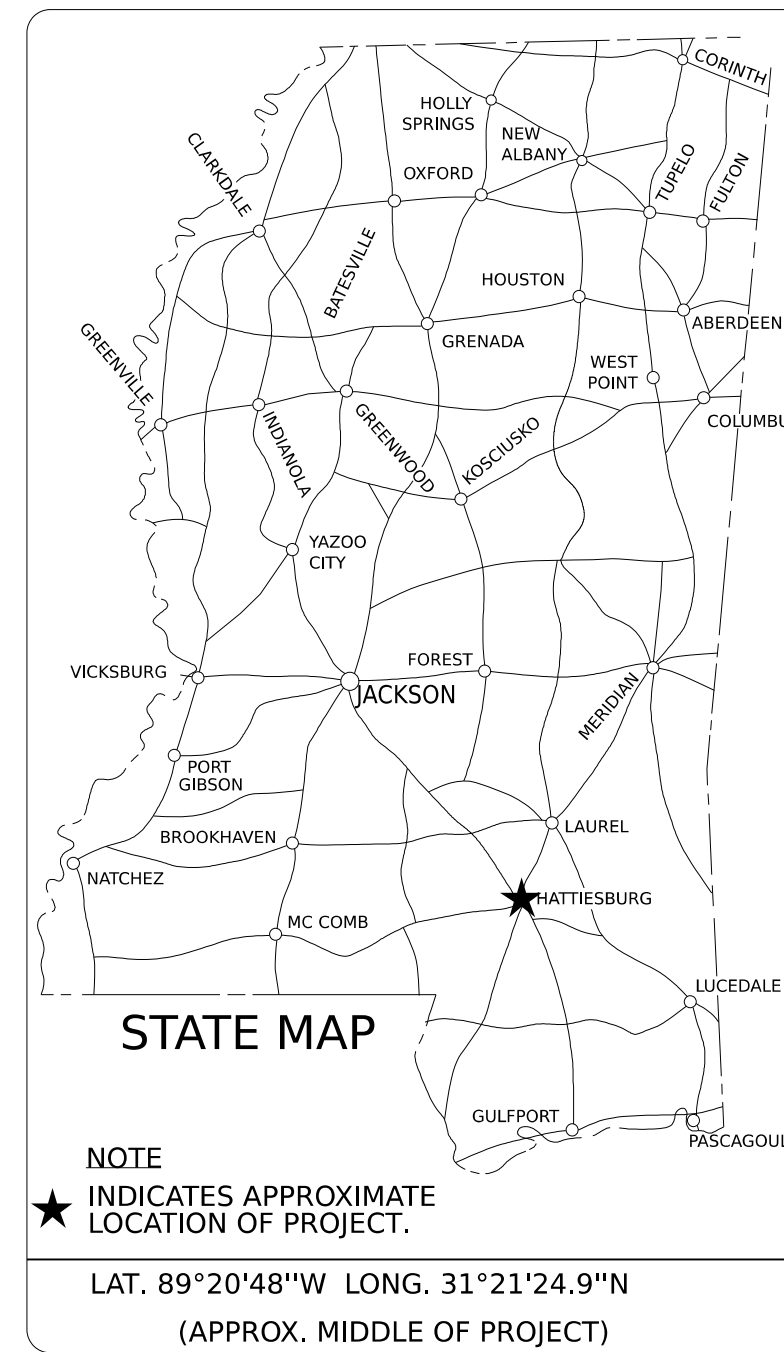

DESIGN CONTROL

MPH = V (SPEED DESIGN)
ADT () = : ADT () =
DHV = : D = % T = %

PERMITS ACQUIRED BY MDOT

WETLANDS AND WATERS PERMITS	
	WATERS WETLANDS
NATIONWIDE #14	<input type="checkbox"/> N <input type="checkbox"/> N
NATIONWIDE (OTHER)*	<input type="checkbox"/> N <input type="checkbox"/> N
GENERAL*	<input type="checkbox"/> N <input type="checkbox"/> N
INDIVIDUAL (404)*	<input type="checkbox"/> N <input type="checkbox"/> N
STORMWATER PERMIT <input type="checkbox"/> N	
Y REQUIRED, CNOI SUBMITTED BY MDOT (DISTURBED AREA=5 ACRES)	
S REQUIRED, SCNOI TO BE SUBMITTED BY CONTRACTOR (1 TO 4.99 ACRES)	
N NO STORMWATER PERMIT REQUIRED (<1 ACRE)	
APPROVED BY: _____	

CONVENTIONAL SYMBOLS

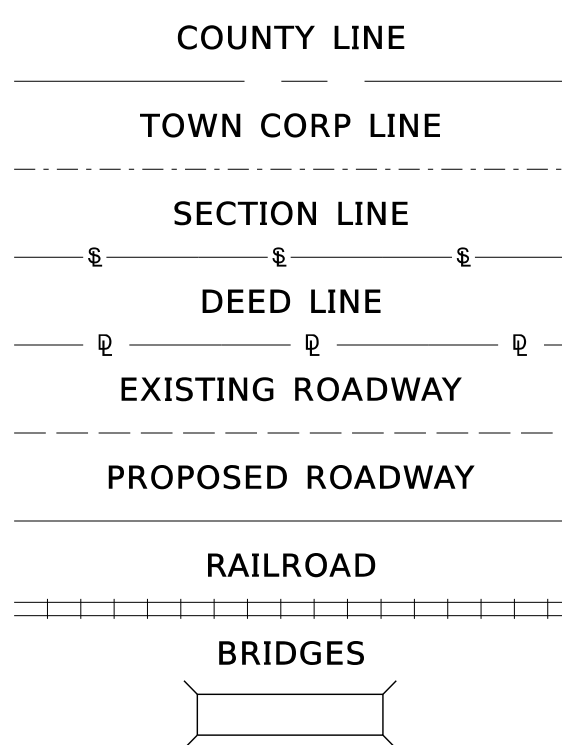

LENGTH DATA

	FT.	MI.
LENGTH OF ROADWAY		
LENGTH OF BRIDGES		
LENGTH OF PROJECT (NET)		
LENGTH OF EXCEPTIONS		
LENGTH OF PROJECT (GROSS)		

EQUATIONS

SCALES
PLAN 1 IN. = 100 FT.
PROFILE 1 IN. = 100 FT.
LAYOUT 1 IN. = 40,000 FT.

EXCEPTIONS

PLAN SHEET

5/30/2023 1:51:14 PM Title.dgn



DESIGNED BY:	
CONSTRUCTION PROJECT DATA	
EXTERNAL PROJECT NUMBER	NHPP-0059-01(132)
FMS & DETAIL	109404/301000
P S & E DATE:	
APPROVED:	
DEPUTY EXECUTIVE DIRECTOR / CHIEF ENGINEER	
EXECUTIVE DIRECTOR	

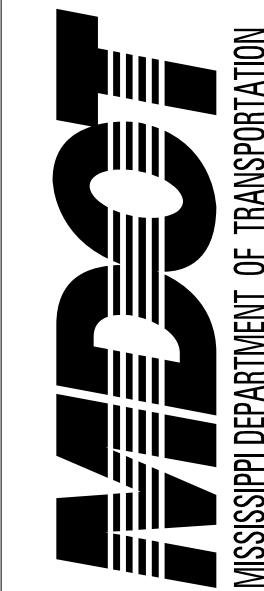

DESIGNED BY:
 DETAILED BY:
 CHECKED BY:
 DATE:

FMS CON: 109404/301000
 PROJECT NO.: NHPP-0059-01(132)
 COUNTY: FORREST

DETAILED INDEX

WK. NO.
DI-1
 SHEET NO.
2

DETAILED INDEX

	WK. NO.	SH. NO.
TITLE SHEET (1)		1
DETAILED INDEX & GENERAL NOTES (2)		
DETAILED INDEX	DI-1	2
GENERAL NOTES	GN-1	3
SUMMARY OF QUANTITY SHEETS (1)		
SUMMARY OF QUANTITIES	SQ-1	4
ESTIMATED QUANTITY SHEETS (2)		
ESTIMATED QUANTITIES FOR TRAFFIC CONTROL SIGNS	EQ-1	5
SUMMARY OF TRAFFIC CONTROL	EQ-2	6
SPECIAL DESIGN SHEETS (4)		
DETAIL OF CONSTRUCTION SIGNING - HWY 49	DCS-3	7
DETAIL OF CONSTRUCTION SIGNING - HWY 49	DCS-4	8
TRAFFIC CONTROL - I-59	TC-1	9
TRAFFIC CONTROL - HWY 49	TC-2	10
STANDARD DRAWINGS - ROADWAY SHEETS (8)		
TRAFFIC CONTROL PLAN FOR POSTED SPEED LIMIT LESS THAN 65 MPH WORK DAY ONLY)	TCP-2	6354
TRAFFIC CONTROL PLAN FOR POSTED SPEED LIMIT LESS THAN 65 MPH (EXTENDED PERIOD)	TCP-3	6355
TRAFFIC CONTROL PLAN FOR POSTED SPEED LIMIT OF 65 OR 70 MPH (EXTENDED PERIOD)	TCP-4	6354
TRAFFIC CONTROL PLAN FOR POSTED SPEED LIMIT OF 65 OR 70 MPH (WORK DAY ONLY)	TCP-5	6355
HIGHWAY SIGN & BARRICADE DETAILS FOR CONSTRUCTION PROJECTS	TCP-8	6358
TRAFFIC CONTROL PLAN MOBILE OPERATIONS MULTILANE ROADS & TWO-LANE ROADS	TCP-9	6359
DETAILS OF OUTSIDE LANE CLOSURE AT EXIT & ENTRANCE RAMP	TCP-10	6360
LOCATION OF R16-3 SIGN (SPEEDING FINES DOUBLED)	TCP-15	6365
TOTAL SHEETS (EXCLUDING BRIDGE SHEETS)		18

PLAN SHEET

5/30/2023 1:51:19 PM Di.dgn

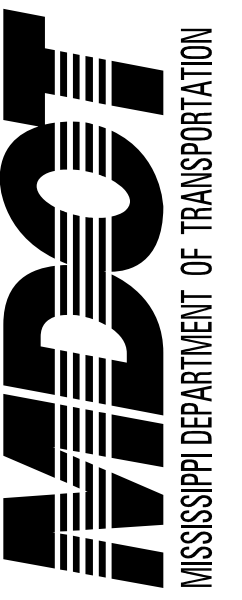

GENERAL NOTES

- 1 STORAGE OF FLAMMABLE MATERIALS WILL NOT BE ALLOWED UNDER ANY BRIDGE STRUCTURES WITHOUT WRITTEN APPROVAL FROM THE PROJECT ENGINEER. SEE NOTICE TO BIDDERS ENTITLED "MATERIAL STORAGE UNDER BRIDGES" FOR MORE INFORMATION.
- 2 THE CONTRACTOR SHALL BE RESPONSIBLE FOR PROTECTING EXISTING STRUCTURES SUCH AS, BUT NOT LIMITED TO, PIPES, INLETS, APRONS, AND BRIDGES FROM DAMAGE WHICH MIGHT OCCUR DURING CONSTRUCTION. THE CONTRACTOR SHALL REPLACE OR REPAIR, AS DIRECTED BY THE ENGINEER, ANY STRUCTURES DAMAGED DURING THE LIFE OF THE CONTRACT. NO PAYMENT WILL BE MADE FOR REPLACEMENT OR REPAIR OF DAMAGED ITEMS.
- 3 THE CONTRACTOR SHALL REPAIR ANY DAMAGE TO THE PAVED OR UNPAVED SHOULDER THAT MIGHT OCCUR DURING CONSTRUCTION. ANY REPAIR TO SHOULDER WILL BE IN ACCORDANCE WITH THE APPLICABLE SECTIONS OF *THE MISSISSIPPI STANDARD SPECIFICATIONS FOR ROAD AND BRIDGE CONSTRUCTION*. NO PAYMENT WILL BE MADE FOR REPAIR OF DAMAGED SHOULDER.
- 4 THE LOCATION AND SPACING OF SIGNS, SHOWN ON THE TRAFFIC CONTROL PLANS, ARE APPROXIMATE AND MAY BE ADJUSTED AS NECESSARY TO FIT FIELD CONDITIONS.
- 5 ALL TRAFFIC CONTROL DEVICES ON THIS PROJECT SHALL COMPLY WITH PART VI OF THE *MUTCD* (LATEST EDITION).
- 6 ALL PLASTIC DRUMS SHALL HAVE A BALLASTING COLLAR MADE FROM RECYCLED TRUCK TIRES OR OTHER SUITABLE MATERIAL.
- 7 FLUORESCENT ORANGE SHEETING SHALL BE USED ON ALL CONSTRUCTION AND TRAFFIC CONTROL SIGNS EXCEPT FOR THOSE DESIGNATED ON THE PLANS TO BE BLACK LEGEND AND BORDER ON WHITE BACKGROUND.
- 8 THE CONTRACTOR SHALL COORDINATE WITH THE CONTRACTOR FROM ADJACENT PROJECT(S) IN IMPLEMENTING THE TRAFFIC CONTROL PLAN. ALL CONFLICTING SIGNS SHALL BE COVERED OR REMOVED AS DIRECTED BY THE PROJECT ENGINEER.
- 9 THE CONTRACTOR SHALL COVER OR REMOVE ANY TEMPORARY TRAFFIC CONTROL SIGNS SHOWN IN THE TRAFFIC CONTROL PLAN THAT DO NOT APPLY TO THE CURRENT PHASE.
- 10 THE RETROREFLECTIVE SIGN SHEETING ON RIGID, TEMPORARY TRAFFIC CONTROL (ORANGE) SIGNS SHALL BE MINIMUM TYPE IX.
- 11 LANE CLOSURES ALLOWED 7P.M. - 5A.M. 7 DAYS A WEEK.

PLAN SHEET

5/30/2023 1:51:27 PM GN.dgn

DESIGNED BY:	DETAILED BY:	CHECKED BY:	DATE:
--------------	--------------	-------------	-------

FMS CON: 109404/301000	PROJECT NO.: NHPP-0059-01(132)	COUNTY: FORREST
------------------------	--------------------------------	-----------------

GENERAL NOTES

WK. NO.
GN-1

SHEET NO.
3