

SECTION 905 -- PROPOSAL (CONTINUED)

I (We) hereby certify by digital signature and electronic submission via Bid Express of the Section 905 proposal below, that all certifications, disclosures and affidavits incorporated herein are deemed to be duly executed in the aggregate, fully enforceable and binding upon delivery of the bid proposal. I (We) further acknowledge that this certification shall not extend to the bid bond or alternate security which must be separately executed for the benefit of the Commission. This signature does not cure deficiencies in any required certifications, disclosures and/or affidavits. I (We) also acknowledge the right of the Commission to require full and final execution on any certification, disclosure or affidavit contained in the proposal at the Commission's election upon award. Failure to so execute at the Commission's request within the time allowed in the Standard Specifications for execution of all contract documents will result in forfeiture of the bid bond or alternate security.

Bidder acknowledges receipt of and has added to and made a part of the proposal and contract documents the following addendum (addenda):

ADDENDUM NO.	<u>1</u>	DATED	<u>10/16/2023</u>	ADDENDUM NO.	<u>4</u>	DATED	<u>11/17/2023</u>
ADDENDUM NO.	<u>2</u>	DATED	<u>10/18/2023</u>	ADDENDUM NO.		DATED	
ADDENDUM NO.	<u>3</u>	DATED	<u>11/8/2023</u>	ADDENDUM NO.		DATED	

Number	Description
1	Revised FHWA 1273 w / Supplements; Revised Sections 902 & 903; Amendment EBSx Download Required.
2	Postponed to November 28, 2023 Letting; Amendment EBSx Download Required.
3	Revised Notice To Bidders No. 5380; Revised Notice To Bidders No. 5383; Revised Plan Sheet Nos. 2, 3, 5, & 8 - 12; Revised Bid Items; Amendment EBSx Download Required.
4	Revised Plan Sheet Nos. 2, 3, 5, 8-12, 8001, 8002, 8005, & 8006; Revised Bid Items; Amendment EBSx Download Required.

TOTAL ADDENDA: 4
(Must agree with total addenda issued prior to opening of bids)

Respectfully Submitted,

DATE _____

Contractor

BY _____
Signature

TITLE _____

ADDRESS _____

CITY, STATE, ZIP _____

PHONE _____

FAX _____

E-MAIL _____

(To be filled in if a corporation)

Our corporation is chartered under the Laws of the State of _____ and the names, titles and business addresses of the executives are as follows:

President	Address
Secretary	Address
Treasurer	Address

The following is my (our) itemized proposal.
STBG-0059-02(119)/ 109299301000
Jones County(ies)

Revised 01/26/2016

ADDENDUM

DESCRIPTION OF SHEET

TITLE SHEET (1)

WK. NO. SHEET NO.
1

DETAILED INDEX & GENERAL NOTES (3)

- △ DETAILED INDEX
- △ REVISIONS
- △ GENERAL NOTES

QUANTITY SHEETS (1)

- △ SUMMARY OF QUANTITIES

SPECIAL DESIGN SHEETS (7)

- △ DETAIL OF CONSTRUCTION SIGNING
- △ TRAFFIC CONTROL PLAN
- △ PERMANENT SIGNING - LAYOUT
- △ PERMANENT SIGNING - NB PRIMARY
- △ PERMANENT SIGNING - SB PRIMARY
- △ PERMANENT SIGNING - SB SUPPLEMENTAL
- △ PERMANENT SIGNING - OVERHEAD ASSEMBLY

STANDARD DRAWINGS (9)

- △ PAVEMENT MARKING DETAILS FOR 2-LANE & 4-LANE DIVIDED ROADWAYS
- △ STANDARD DIRECTIONAL (GUIDE) SIGNS
- △ ROUTE SHIELDS AND "EXIT ONLY" PANELS
- △ TYPICAL INSTALLATION OF GROUND MOUNTED DIRECTIONAL SIGNS
- △ SIGN FACE CONST. AND ATTACHMENT OF GROUND MOUNTED DIRECTIONAL SIGNS TO STEEL BEAMS (EXTRUDED ALUMINUM PANELS)
- △ SHORT DURATION CLOSING OF DIVIDED HIGHWAYS
- △ HIGHWAY SIGN AND BARRICADE DETAILS FOR CONSTRUCTION PROJECTS
- △ DETAILS OF OUTSIDE LANE CLOSURE AT EXIT AND ENTRANCE RAMP
- △ TEMPORARY STRIPING FOR TRAFFIC CONTROL 2-LANE AND 4-LANE DIVIDED HIGHWAYS

SPECIAL DESIGN SHEETS - BRIDGE (SEE BRIDGE DETAILED INDEX, SHEET 8001)

TOTAL SHEETS (NOT INCLUDING BRIDGE SHEETS) (21)

DESCRIPTION	WK. NO.	SHEET NO.
DI-1	2	
REV-1	3	
GN-1	4	
SQ-1	5	
DCS-1	6	
TC-1	7	
PSP-1	8	
PSP-2	9	
PSP-3	10	
PSP-4	11	
OH-1	12	
PM-1	6051	
SN-1	6301	
SN-2	6302	
SN-5	6309	
SN-7	6313	
TCP-7	6357	
TCP-8	6358	
TCP-10	6360	
TCP-13	6363	

PS & E PLANS-CATE 8/9/2023			
FMS CON. # 109299-301000			
REVISIONS		BY	SR
DATE	SHEET NO.		
11/09/23	2,3,5,8,9,10,11,12		SR



DESIGNED BY: RUST	FMS CON: 109299/301000
DETAILED BY:	PROJECT NO.: STBG-0059-02(119)
CHECKED BY:	COUNTY: JONES
DATE:	

DETAILED INDEX

WK. NO. DL-1	SHEET NO. Z
-----------------	----------------

ADDENDUM



SUMMARY OF REVISIONS						
DATE	1st ORDER	ADDENDUM	2nd ORDER	BY	WK. NO.	DESCRIPTION
11/9/23		X		SR	DI-1	ADDED STANDARD FOR GROUND MOUNTED SIGNS
11/9/23		X		SR	SQ-1	ADJUSTED SIGN QUANTITY, ADDED PAY ITEMS
11/9/23		X		SR	PSP-1	ADDED SHEET
11/9/23		X		SR	PSP-2	ADJUSTED PAGE NUMBER & DESCRIPTION
11/9/23		X		SR	PSP-3	ADJUSTED PAGE NUMBER & DESCRIPTION
11/9/23		X		SR	PSP-4	ADDED SHEET
11/9/23		X		SR	OH-1	ADDED SHEET



MDOT
MISSISSIPPI DEPARTMENT OF TRANSPORTATION

DESIGNED BY: RUST	PROJECT NO.: STBG-0059-02(119)	COUNTY: JONES
DATE:	CHECKED BY:	
DETAILED BY:		

REVISIONS

WK. NO. REV#	3
SHEET NO.	3

ADDENDUM

SUMMARY OF QUANTITIES (SHEET 1)

PAY ITEM NO.	PAY ITEM	UNIT	JONES : 109299-301000	
			Prelim	Final
618-A001	Maintenance of Traffic	LS	1	
620-A001	Mobilization	LS	1	
907-624-B002	6" Inverted Profile Thermoplastic Traffic Stripe, Continuous White	LF	320	
626-B003	6" Thermoplastic Traffic Stripe, Continuous White	LF	320	
628-H001	6" High Performance Cold Plastic Traffic Stripe, Continuous White	LF	320	
907-624-D002	6" Inverted Profile Thermoplastic Traffic Stripe, Continuous Yellow	LF	320	
626-E003	6" Thermoplastic Traffic Stripe, Continuous Yellow	LF	320	
628-J001	6" High Performance Cold Plastic Traffic Stripe, Continuous Yellow	LF	320	
630-B002	Interstate Directional Signs, Bolted Extruded Aluminum Panels, Ground Mounted	SF	204	
630-B003	Interstate Directional Signs, Bolted Extruded Aluminum Panels, Overhead Mounted	SF	1,083	
630-D010	Structural Steel Beams, W8 x 21	LF	58	
630-E001	Structural Steel Angles & Bars, 3 1/2" x 3 1/2" x 1/4" Angles	LBS	57	
630-G005	Type 3 Object Markers, OM-3R or OM-3L, Post Mounted	EA	4	
630-I003	Metal Overhead Sign Supports, Assembly No. 1, Contractor Designed	LS	1	



DESIGNED BY: RUST
 DETAILED BY:
 CHECKED BY:
 DATE:
 COUNTY: JONES
 PROJECT NO.: STBG-0059-02(119)
 FMS CON: 109299/301000

SUMMARY OF QUANTITIES

WK. NO. **50-1**
 SHEET NO. **5**



MISSISSIPPI DEPARTMENT OF TRANSPORTATION
MDOT

DESIGNED BY: RUST	FMS CON: 109299/301000
DETAILED BY:	PROJECT NO.: STBG-0059-02(119)
CHECKED BY:	COUNTY: JONES
DATE:	

**PERMANENT SIGNING
LAYOUT**

WK. NO.
PSP-1

SHEET NO.
8

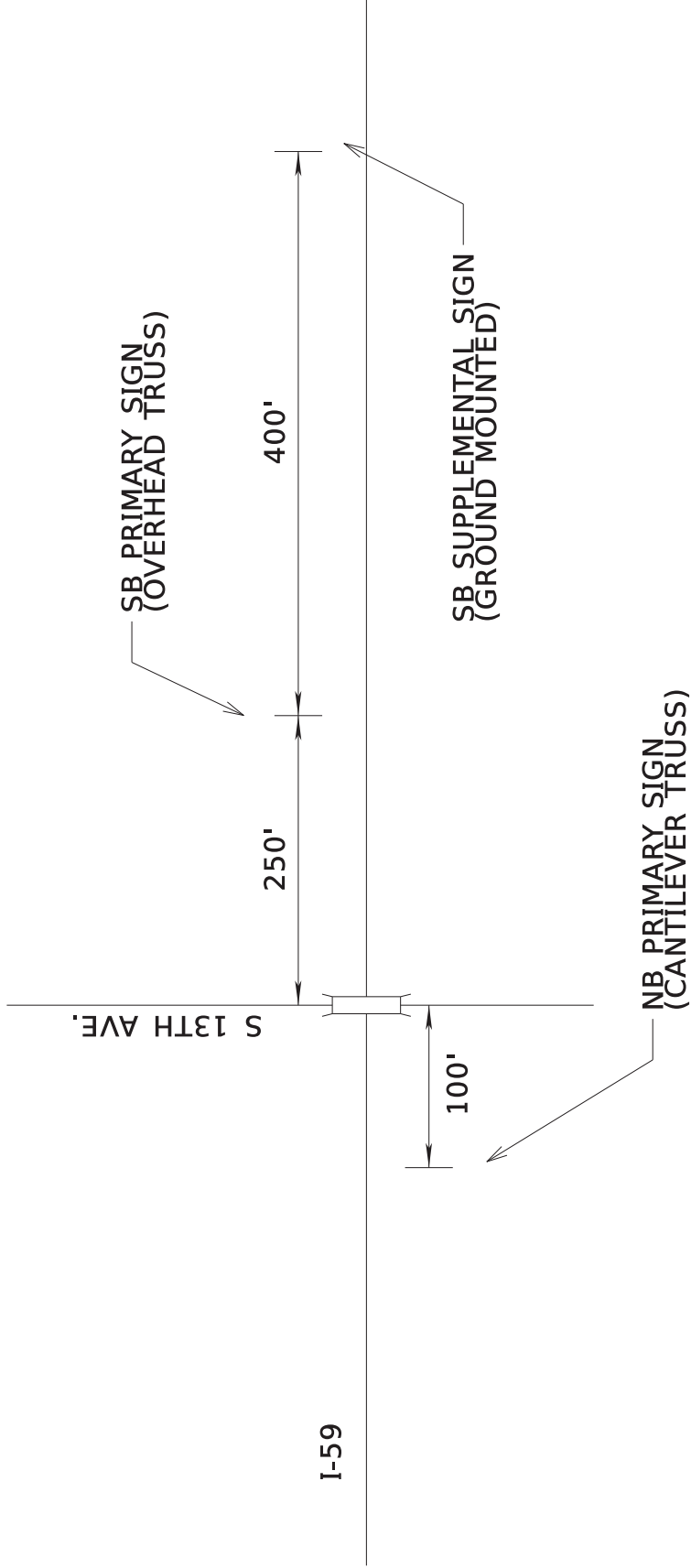

ADDENDUM



ADDENDUM



9" Radius, 2.0" Border, White on, Green; "Southeastern"; E Mod 2K; "College"; E Mod 2K;
 9" Radius, 2.0" Border, White on, Brown; "Veterans Memorial"; E Mod 2K; "Museum"; E Mod 2K; "EXIT 95B"; E Mod 2K;
 Values of letter and object lists:

40.7	41.1	42.4	43.0	43.3	44.1	45.9	46.5	47.2	48.0
48.3	49.0	50.8	51.4	52.0	52.8	53.8	54.8	55.8	56.8
57.8	58.8	59.8	60.8	61.8	62.8	63.8	64.8	65.8	66.8
67.8	68.8	69.8	70.8	71.8	72.8	73.8	74.8	75.8	76.8
77.8	78.8	79.8	80.8	81.8	82.8	83.8	84.8	85.8	86.8
87.8	88.8	89.8	90.8	91.8	92.8	93.8	94.8	95.8	96.8
97.8	98.8	99.8	100.8	101.8	102.8	103.8	104.8	105.8	106.8
107.8	108.8	109.8	110.8	111.8	112.8	113.8	114.8	115.8	116.8
117.8	118.8	119.8	120.8	121.8	122.8	123.8	124.8	125.8	126.8
127.8	128.8	129.8	130.8	131.8	132.8	133.8	134.8	135.8	136.8
137.8	138.8	139.8	140.8	141.8	142.8	143.8	144.8	145.8	146.8
147.8	148.8	149.8	150.8	151.8	152.8	153.8	154.8	155.8	156.8
157.8	158.8	159.8	160.8	161.8	162.8	163.8	164.8	165.8	166.8
167.8	168.8	169.8	170.8	171.8	172.8	173.8	174.8	175.8	176.8
177.8	178.8	179.8	180.8	181.8	182.8	183.8	184.8	185.8	186.8
187.8	188.8	189.8	190.8	191.8	192.8	193.8	194.8	195.8	196.8
197.8	198.8	199.8	200.8	201.8	202.8	203.8	204.8	205.8	206.8
207.8	208.8	209.8	210.8	211.8	212.8	213.8	214.8	215.8	216.8
217.8	218.8	219.8	220.8	221.8	222.8	223.8	224.8	225.8	226.8
227.8	228.8	229.8	230.8	231.8	232.8	233.8	234.8	235.8	236.8
237.8	238.8	239.8	240.8	241.8	242.8	243.8	244.8	245.8	246.8
247.8	248.8	249.8	250.8	251.8	252.8	253.8	254.8	255.8	256.8
257.8	258.8	259.8	260.8	261.8	262.8	263.8	264.8	265.8	266.8
267.8	268.8	269.8	270.8	271.8	272.8	273.8	274.8	275.8	276.8
277.8	278.8	279.8	280.8	281.8	282.8	283.8	284.8	285.8	286.8
287.8	288.8	289.8	290.8	291.8	292.8	293.8	294.8	295.8	296.8
297.8	298.8	299.8	300.8	301.8	302.8	303.8	304.8	305.8	306.8
307.8	308.8	309.8	310.8	311.8	312.8	313.8	314.8	315.8	316.8
317.8	318.8	319.8	320.8	321.8	322.8	323.8	324.8	325.8	326.8
327.8	328.8	329.8	330.8	331.8	332.8	333.8	334.8	335.8	336.8
337.8	338.8	339.8	340.8	341.8	342.8	343.8	344.8	345.8	346.8
347.8	348.8	349.8	350.8	351.8	352.8	353.8	354.8	355.8	356.8
357.8	358.8	359.8	360.8	361.8	362.8	363.8	364.8	365.8	366.8
367.8	368.8	369.8	370.8	371.8	372.8	373.8	374.8	375.8	376.8
377.8	378.8	379.8	380.8	381.8	382.8	383.8	384.8	385.8	386.8
387.8	388.8	389.8	390.8	391.8	392.8	393.8	394.8	395.8	396.8
397.8	398.8	399.8	400.8	401.8	402.8	403.8	404.8	405.8	406.8
407.8	408.8	409.8	410.8	411.8	412.8	413.8	414.8	415.8	416.8
417.8	418.8	419.8	420.8	421.8	422.8	423.8	424.8	425.8	426.8
427.8	428.8	429.8	430.8	431.8	432.8	433.8	434.8	435.8	436.8
437.8	438.8	439.8	440.8	441.8	442.8	443.8	444.8	445.8	446.8
447.8	448.8	449.8	450.8	451.8	452.8	453.8	454.8	455.8	456.8
457.8	458.8	459.8	460.8	461.8	462.8	463.8	464.8	465.8	466.8
467.8	468.8	469.8	470.8	471.8	472.8	473.8	474.8	475.8	476.8
477.8	478.8	479.8	480.8	481.8	482.8	483.8	484.8	485.8	486.8
487.8	488.8	489.8	490.8	491.8	492.8	493.8	494.8	495.8	496.8
497.8	498.8	499.8	500.8	501.8	502.8	503.8	504.8	505.8	506.8
507.8	508.8	509.8	510.8	511.8	512.8	513.8	514.8	515.8	516.8
517.8	518.8	519.8	520.8	521.8	522.8	523.8	524.8	525.8	526.8
527.8	528.8	529.8	530.8	531.8	532.8	533.8	534.8	535.8	536.8
537.8	538.8	539.8	540.8	541.8	542.8	543.8	544.8	545.8	546.8
547.8	548.8	549.8	550.8	551.8	552.8	553.8	554.8	555.8	556.8
557.8	558.8	559.8	560.8	561.8	562.8	563.8	564.8	565.8	566.8
567.8	568.8	569.8	570.8	571.8	572.8	573.8	574.8	575.8	576.8
577.8	578.8	579.8	580.8	581.8	582.8	583.8	584.8	585.8	586.8
587.8	588.8	589.8	590.8	591.8	592.8	593.8	594.8	595.8	596.8
597.8	598.8	599.8	600.8	601.8	602.8	603.8	604.8	605.8	606.8
607.8	608.8	609.8	610.8	611.8	612.8	613.8	614.8	615.8	616.8
617.8	618.8	619.8	620.8	621.8	622.8	623.8	624.8	625.8	626.8
627.8	628.8	629.8	630.8	631.8	632.8	633.8	634.8	635.8	636.8
637.8	638.8	639.8	640.8	641.8	642.8	643.8	644.8	645.8	646.8
647.8	648.8	649.8	650.8	651.8	652.8	653.8	654.8	655.8	656.8
657.8	658.8	659.8	660.8	661.8	662.8	663.8	664.8	665.8	666.8
667.8	668.8	669.8	670.8	671.8	672.8	673.8	674.8	675.8	676.8
677.8	678.8	679.8	680.8	681.8	682.8	683.8	684.8	685.8	686.8
687.8	688.8	689.8	690.8	691.8	692.8	693.8	694.8	695.8	696.8
697.8	698.8	699.8	700.8	701.8	702.8	703.8	704.8	705.8	706.8
707.8	708.8	709.8	710.8	711.8	712.8	713.8	714.8	715.8	716.8
717.8	718.8	719.8	720.8	721.8	722.8	723.8	724.8	725.8	726.8
727.8	728.8	729.8	730.8	731.8	732.8	733.8	734.8	735.8	736.8
737.8	738.8	739.8	740.8	741.8	742.8	743.8	744.8	745.8	746.8
747.8	748.8	749.8	750.8	751.8	752.8	753.8	754.8	755.8	756.8
757.8	758.8	759.8	760.8	761.8	762.8	763.8	764.8	765.8	766.8
767.8	768.8	769.8	770.8	771.8	772.8	773.8	774.8	775.8	776.8
777.8	778.8	779.8	780.8	781.8	782.8	783.8	784.8	785.8	786.8
787.8	788.8	789.8	790.8	791.8	792.8	793.8	794.8	795.8	796.8
797.8	798.8	799.8	800.8	801.8	802.8	803.8	804.8	805.8	806.8
807.8	808.8	809.8	810.8	811.8	812.8	813.8	814.8	815.8	816.8
817.8	818.8	819.8	820.8	821.8	822.8	823.8	824.8	825.8	826.8
827.8	828.8	829.8	830.8	831.8	832.8	833.8	834.8	835.8	836.8
837.8	838.8	839.8	840.8	841.8	842.8	843.8	844.8	845.8	846.8
847.8	848.8	849.8	850.8	851.8	852.8	853.8	854.8	855.8	856.8
857.8	858.8	859.8	860.8	861.8	862.8	863.8	864.8	865.8	866.8
867.8	868.8	869.8	870.8	871.8	872.8	873.8	874.8	875.8	876.8
877.8	878.8	879.8	880.8	881.8	882.8	883.8	884.8	885.8	886.8
887.8	888.8	889.8	890.8	891.8	892.8	893.8	894.8	895.8	896.8
897.8	898.8	899.8	900.8	901.8	902.8	903.8	904.8	905.8	906.8
907.8	908.8	909.8	910.8	911.8	912.8	913.8	914.8	915.8	916.8
917.8	918.8	919.8	920.8	921.8	922.8	923.8	924.8	925.8	926.8
927.8	928.8	929.8	930.8	931.8	932.8	933.8	934.8	935.8	936.8
937.8	938.8	939.8	940.8	941.8	942.8	943.8	944.8	945.8	946.8
947.8	948.8	949.8	950.8	951.8	952.8	953.8	954.8	955.8	956.8
957.8	958.8	959.8	960.8	961.8	962.8	963.8	964.8	965.8	966.8
967.8	968.8	969.8	970.8	971.8	972.8	973.8	974.8	975.8	976.8
977.8	978.8	979.8	980.8	981.8	982.8	983.8	984.8	985.8	986.8
987.8	988.8	989.8	990.8	991.8	992.8	993.8	994.8	995.8	996.8
997.8	998.8	999.8	1000.8	1001.8	1002.8	1003.8	1004.8	1005.8	1006.8



MISSISSIPPI DEPARTMENT OF TRANSPORTATION
MDOT

DESIGNED BY: RUST
CHECKED BY:
DATE:

FMS CON: 109299/301000
PROJECT NO.: STBG-0059-02(119)
COUNTY: JONES

PERMANENT SIGNING
SOUTHBOUND SUPPLEMENTAL

WK. NO. PSP-4
SHEET NO. 11



ADDENDUM

NOTE: CONTRACTOR TO BE RESPONSIBLE FOR THE DESIGN OF THE OVERHEAD STRUCTURE AND FOOTINGS PURSUANT TO THE APPROVAL OF MDOT BRIDGE DIVISION



DESIGNED BY: RUST
 CHECKED BY:
 DATE:

FMS CON: 109299/301000
 PROJECT NO.: STBG-0059-02(119)
 COUNTY: JONES

PERMANENT SIGNING
 OVERHEAD ASSEMBLY

WK. NO. OH-1
 SHEET NO. 12

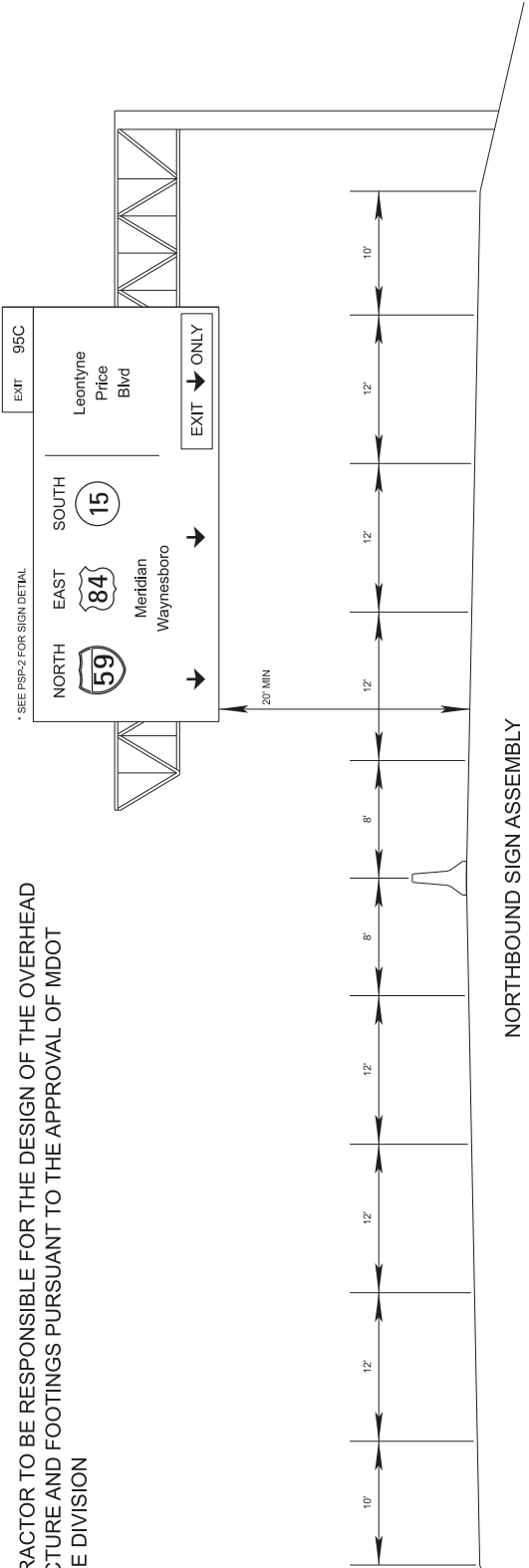

NORTHBOUND SIGN ASSEMBLY

NOTE: SIGN TO BE MOUNTED ON THE EXISTING OVERHEAD STRUCTURE

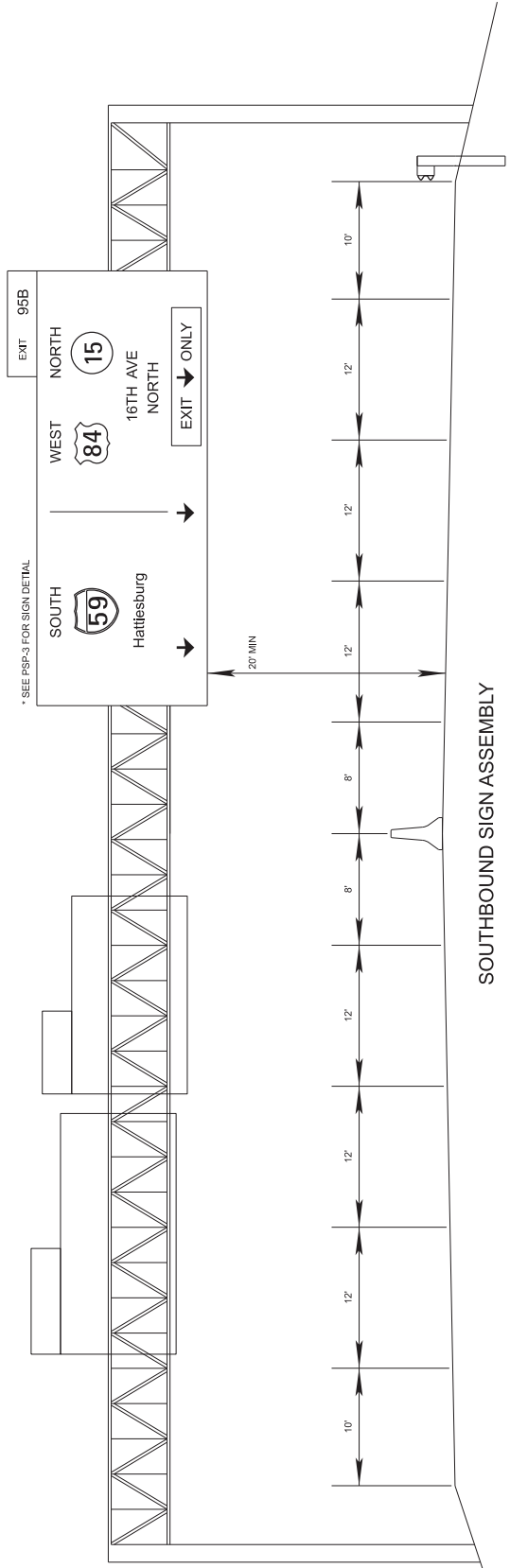

SOUTHBOUND SIGN ASSEMBLY

ADDENDUM

DESCRIPTION OF SHEETS
SPECIAL DESIGN SHEETS ~ BRIDGE DRAWINGS
DETAILED INDEX (BRIDGE)

WORKING NUMBER
D1-BR-1

SHEET NUMBER
8001

13th AVENUE OVER I-59
BRIDGE AT STA. 531+99.00

13th AVENUE OVER I-59 GENERAL NOTES & ESTIMATED QUANTITIES
HYDRODEMOLITION DETAILS
PLAN OF HYDRODEMOLITION & FULL DEPTH DECK REMOVAL
HEAT STRAIGHTENING DETAILS
OVERHEAD SIGN ASSEMBLY
JOINT REPAIR DETAILS (AC SEALED EXPANSION JOINTS)

1 OF 6
2 OF 6
3 OF 6
4 OF 6
5 OF 6
6 OF 6

8002
8003
8004
8005
8006
8007

SPECIAL DESIGN SHEETS
INFORMATION PLANS

WORKING NUMBER

SHEET NUMBER
8008-8012

FOR INFORMATION ONLY (ORIGINAL PROJECT NO. MN-082-2(2))

BRIDGE DIVISION			
REVISIONS			
DATE	SHEET NO.	BY	DESCRIPTION
10/13/2023	8002	DH	Updated Sequence of Construction
10/13/2023	8002	DH	Updated Estimated Quantities
10/13/2023	8005	DH	Updated Notes
10/13/2023	8006	DH	Updated Notes
10/13/2023	8006	DH	Updated Drawing Description
10/13/2023	8006	DH	Updated Drawing Details



DESIGNED BY: DAVID HENRY
CHECKED BY: PAUL DEES
DATE: 2023-07-18

FMS CON: 109299/301000
PROJECT NO.: STBG-0059-02(119)
COUNTY: JONES

DETAILED INDEX
(BRIDGE)
DIR OF STRUCTURES, STATE BRIDGE ENGINEER - SCOTT WESTERLIND, P.E.
DIR OF STRUCTURES, ASST. STATE BRIDGE ENGINEER - MICHAEL DEW, P.E.

WK. NO.
D1-BR-1
SHEET NO.
8001

ADDENDUM

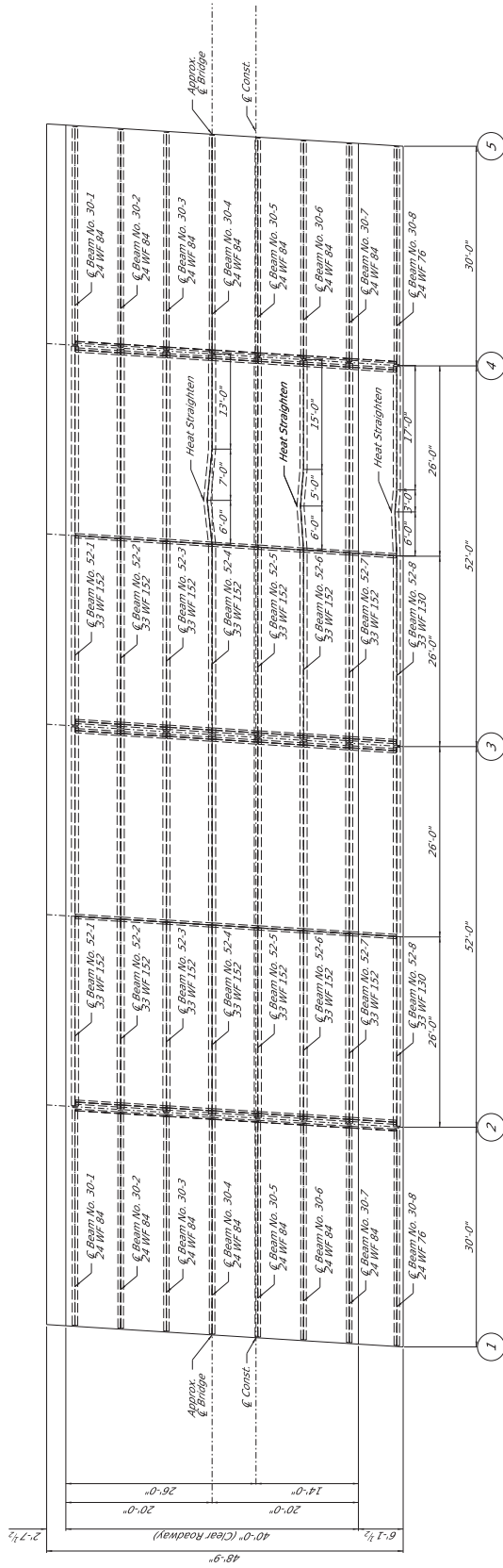

PLAN OF SPAN - HEAT/FLAME-STRAIGHTENING

FLAME/HEAT-STRAIGHTENING NOTES:

1. The Contractor shall provide documentation of at least three (3) flame/heat straightening operations performed on steel members shall be performed by the carefully planned and supervised application of a limited amount of localized heat to the damaged members. Mechanical means may be used to straighten the members during flame/heat-straightening will be those used to restrain or help direct movement of the member.
2. Prior to construction, the Contractor shall provide documentation of at least three (3) flame/heat straightening operations performed on steel members shall be submitted to the Bridge Engineer through the Project Engineer for review. The documentation shall show the maximum temperature of the steel to be heated, the amount of heat applied, and the time of the repair done. At a minimum, the documentation for each project listed should include the name of the flame/heat-straightening sign near on the project, and the name and phone number of the owner of the structure.
3. Prior to construction, flame/heat-straightening repair plans shall be submitted in duplicate through the Project Engineer to the Director of Structures, State Bridge Engineer for approval.
4. All gas-fueled heating equipment (including fuel) necessary to perform the flame/heat-straightening work shall be furnished by the Contractor.
5. Methods of repair procedure shall rely on the experience of the Contractor and shall be documented in the Contractor's Repair Program (ICRPR) Report No. 571 which contains load guidelines to this type of repair.
6. The heat should be applied to small areas, usually triangular in shape. The heating sequence to produce the most efficient results shall be determined by the Contractor. Generally, it is not advantageous to heat the same areas more than once.
7. The maximum temperature to which the steel shall be heated is 1200° F (230° C). The Contractor may visually determine that this temperature has been reached when the temperature of the steel to verify that the maximum temperature of the steel to verify that the maximum temperature has not been exceeded. The equipment for heating the steel shall be calibrated by the Contractor. The Contractor shall furnish a high temperature pyrometer, for measuring the temperature of the steel, and a high temperature thermometer, for measuring the temperature of the water. The Contractor shall also provide a high temperature thermometer, for measuring the temperature of the water. The Contractor shall also provide a high temperature thermometer, for measuring the temperature of the water.
8. No accelerator or artificial cooling shall be permitted.
9. The final acceptable local tolerances for the repaired members shall be as follows:
 - A. The straightness of a member shall be within 1/4" per 10'-0" of the members length when measured along the members flanges and legs using a tight string line.
 - B. Flanges, webs, and legs of members shall be within 1/4" of the plane of the original milled surface when measured with a tight string.

ENCAPSULATING PAINT NOTES:

1. All back rust and scale within the designated areas shall be removed by using small hand tools, mechanical process, or abrasive gun. All areas required to be painted shall be prepared to receive the paint. Existing paint shall be roughened to ensure the new paint will adhere to the steel. The Contractor shall be responsible for the removal of the structure shall become the property of the Contractor and shall be disposed of properly.
 2. All structural steel surfaces shall be painted with an encapsulating paint designed to encapsulate lead-based paints, and applied according to the manufacturer's recommendations. This will include but is not limited to:
 - A. Beams
 - B. Diaphragm beams
 - C. Diaphragm assemblies
 - D. Etc.
- The Contractor shall provide technical data for the proposed encapsulating paint to be submitted to the Director of Structures, State Bridge Engineer, through the Project Engineer, for approval.

NOTE:
Heat Straighten Beams No. 4, 6, and 8 along Span No. 3 along with any other necessary connecting members as determined by the Project Engineer.

NOTE:
For General Notes and Estimated Quantities see Sheet No. 8002.



MDOT
MISSISSIPPI DEPARTMENT OF TRANSPORTATION

DESIGNED BY: DAVID HENRY
CHECKED BY: PAUL DEES
DATE: 2023-07-18

FMS CON: 109299/301000
PROJECT NO.: STBG-0059-02(119)
COUNTY: JONES

HEAT STRAIGHTENING DETAILS
DIR. OF STRUCTURES, STATE BRIDGE ENGINEER - SCOTT WESTERFELD, P.E.
DIR. OF STRUCTURES, ASST. STATE BRIDGE ENGINEER - MICHAEL DEW, P.E.

W.K. NO. 4 OF 6
SHEET NO. 8005



MISSISSIPPI DEPARTMENT OF TRANSPORTATION

DESIGNED BY: DAVID HENRY
DETAILED BY: DAVID HENRY
CHECKED BY: PAUL DEES
DATE: 2023-07-18

FMS CON: 109299/301000
PROJECT NO.: STBG-0059-02(119)
COUNTY: JONES

OVERHEAD SIGN ASSEMBLY
DIR. OF STRUCTURES, STATE BRIDGE ENGINEER - SCOTT WESTERFELD, P.E.
DEPT. OF STRUCTURES, ASST. STATE BRIDGE ENGINEER - MICHAEL DEW, P.E.

WK. NO.
5 OF 6
SHEET NO.
8006

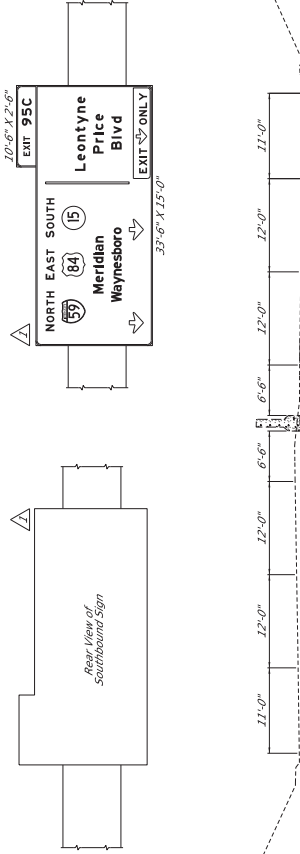

△ NORTHBOUND OVERHEAD SIGN MOUNT
*Southbound / 59 Overhead Sign Mount
on bridge to be removed.*

△ NOTE:
Certifier Sign Panels, Connections, and any Hardware shall be removed from the bridge. Work for this shall be paid for in Square Feet (SF) under Pay Item No. 802-6226. Removal of Sign Panels including Hardware.

△ NOTE:
New Signs shall be placed in accordance with the details shown on the drawings for additional details and Pay Items, see Roadway Plans.

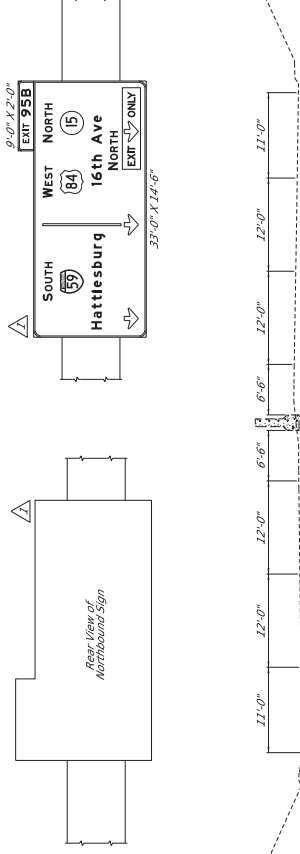

△ SOUTHBOUND OVERHEAD SIGN MOUNT
*Southbound / 59 Overhead Sign Mount
on bridge to be removed.*

Bridge Repair on 13th Avenue over I-59 (Bridge No. 93.9), known as Federal Aid Project No. STBG-0059-02(119) / 109299301 in Jones County.

Line No.	Item Code	Adj Code	Quantity	Units	Description [Fixed Unit Price]
Roadway Items					
0010	618-A001		1	Lump Sum	Maintenance of Traffic
0020	620-A001		1	Lump Sum	Mobilization
0022	630-B002		204	Square Feet	Interstate Directional Signs, Bolted Extruded Aluminum Panels, Ground Mounted
0024	630-B003		1,083	Square Feet	Interstate Directional Signs, Bolted Extruded Aluminum Panels, Overhead Mounted
0026	630-D010		58	Linear Feet	Structural Steel Beams, W8 x 21
0028	630-E001		57	Pounds	Structural Steel Angles & Bars, 3 1/2" x 3 1/2" x 1/4" Angles
0040	630-G005		4	Each	Type 3 Object Markers, OM-3R or OM-3L, Post Mounted
0042	630-I003		1	Lump Sum	Metal Overhead Sign Supports, Assembly No. 1, Contractor Designed
ALTERNATE GROUP AA NUMBER 1					
0050	907-624-B002		320	Linear Feet	6" Inverted Profile Thermoplastic Traffic Stripe, Continuous White
0060	907-624-D002		320	Linear Feet	6" Inverted Profile Thermoplastic Traffic Stripe, Continuous Yellow
ALTERNATE GROUP AA NUMBER 2					
0070	628-H001		320	Linear Feet	6" High Performance Cold Plastic Traffic Stripe, Continuous White
0080	628-J001		320	Linear Feet	6" High Performance Cold Plastic Traffic Stripe, Continuous Yellow
Bridge Items					
0088	202-B216		1,083	Square Feet	Removal of Sign Panels Including Hardware
0090	907-202-B001		633	Square Yard	Removal of Bridge Deck, Hydrodemolition
0100	907-804-O001	(S)	38	Cubic Yard	Bridge Deck Overlay Concrete
0110	907-808-A002	(S)	412	Linear Feet	Joint Repair
0120	907-823-A002		206	Linear Feet	Preformed Joint Seal, Type II
0130	907-823-B002		412	Linear Feet	Saw Cut, Type II
0140	907-824-A003		25	Square Feet	General Epoxy Repair
0150	907-824-C001		5	Each	Cap Cleaning
0160	907-824-E001		10	Linear Feet	Epoxy Injection
0170	907-824-F001		13,155	Square Feet	Encapsulating Field Painting
0180	907-824-PP003		217	Square Feet	Bridge Repair, Removal of Bridge Deck
0190	907-824-PP006		3	Each	Bridge Repair, Heat/Flame Straightening