

**SECTION 905 -- PROPOSAL (CONTINUED)**

I (We) hereby certify by digital signature and electronic submission via Bid Express of the Section 905 proposal below, that all certifications, disclosures and affidavits incorporated herein are deemed to be duly executed in the aggregate, fully enforceable and binding upon delivery of the bid proposal. I (We) further acknowledge that this certification shall not extend to the bid bond or alternate security which must be separately executed for the benefit of the Commission. This signature does not cure deficiencies in any required certifications, disclosures and/or affidavits. I (We) also acknowledge the right of the Commission to require full and final execution on any certification, disclosure or affidavit contained in the proposal at the Commission's election upon award. Failure to so execute at the Commission's request within the time allowed in the Standard Specifications for execution of all contract documents will result in forfeiture of the bid bond or alternate security.

Bidder acknowledges receipt of and has added to and made a part of the proposal and contract documents the following addendum (addenda):

ADDENDUM NO. <u>1</u>	DATED <u>6/20/2024</u>	ADDENDUM NO. <u>4</u>	DATED <u>7/2/2024</u>
ADDENDUM NO. <u>2</u>	DATED <u>6/21/2024</u>	ADDENDUM NO. _____	DATED _____
ADDENDUM NO. <u>3</u>	DATED <u>6/24/2024</u>	ADDENDUM NO. _____	DATED _____

Number	Description
1	Revised Bid Items; Revised or Added Plan Sheet Nos. 2, 7-8, 11 & 17-18; Amendment EBSx Download Required.
2	Revised Table of Contents; Added NTB Nos. 5881, 6046, 6047 & 6048; Amendment EBSx Download Required.
3	Postponed til July 11, 2024 Letting; Amendment EBSx Download Required.
4	Revised Table of Contents; Revised NTB No. 5875; Added NTB Nos. 446, 6049 & 6050; Revised Progress Schedule; Revised or Added Plan Sheet Nos. 2, 7-8, 35-38, 41-47 & 9001-9080; Amendment EBSx Download Required.

TOTAL ADDENDA: 4  
 (Must agree with total addenda issued prior to opening of bids)

Respectfully Submitted,

DATE \_\_\_\_\_

\_\_\_\_\_  
 Contractor

BY \_\_\_\_\_  
 Signature

TITLE \_\_\_\_\_

ADDRESS \_\_\_\_\_

CITY, STATE, ZIP \_\_\_\_\_

PHONE \_\_\_\_\_

FAX \_\_\_\_\_

E-MAIL \_\_\_\_\_

(To be filled in if a corporation)

Our corporation is chartered under the Laws of the State of \_\_\_\_\_ and the names, titles and business addresses of the executives are as follows:

_____ President	_____ Address
_____ Secretary	_____ Address
_____ Treasurer	_____ Address

The following is my (our) itemized proposal.  
 STBG-7334-00(013)/ 104422303000 & SP-7334-00(013)/ 104422303100  
 Rankin County(ies)  
 Revised 01/26/2016

**MISSISSIPPI DEPARTMENT OF TRANSPORTATION  
TABLE OF CONTENTS**

**PROJECT: STBG-7334-00(013)/104422303 - Rankin  
SP-7334-00(013)/1044223031 - Rankin**

Section 901 - Advertisement

Section 904 - Notice to Bidders

#1	Governing Specification, w/ Supplement
#2	Status of ROW, w/ Attachments
#3	Final Cleanup
#14	Railway-Highway Provision, w/Supplement
#113	Tack Coat
#296	Reduced Speed Limit Signs
#445	Mississippi Agent or Qualified Nonresident Agent
#446	Traffic on Milled Surface in Urban Areas
#516	Errata and Modifications to the 2017 Standard Specifications
#757	Additional Erosion Control Requirements
#1225	Early Notice to Proceed
#1226	Material Storage Under Bridges
#1241	Fuel and Material Adjustments
#1434	Erosion Control Plan
#1963	Guardrail Pads
#2172	App for Storm Water Reports
#2206	MASH Compliant Devices
#2273	Mississippi Special Fuel Tax Law
#2782	DBE Pre-Bid Meeting
#2895	Exploratory Joint Cleanout
#2954	Reflective Sheeting for Signs
#3600	Canadian Nation / Illinois Central Railroad Construction Requirements
#3676	Asphalt Gyrotory Compactor Internal Angle Calibration
#3875	General ITS Requirements
#3963	Super Silt Fence
#4113	Unique Entity ID Requirement For Federal Funded Projects
#4638	Storm Water Discharge Associated with Construction Activity (> 5 Acres)
#4699	Right-of-Way Plat
#4702	App for Traffic Control Report
#5086	Detail of Square Tube Sign Posts
#5551	Federal Bridge Formula
#5605	Disadvantaged Business Enterprise In Federal-Aid Highway Construction, w/ Supplement
#5750	Manual on Uniform Traffic Control Devices (MUTCD)
#5875	Contract Time
#5876	Specialty Items
#5878	Temporary Construction Signs
#5879	Underground Utilities
#5880	Additional Construction Requirements
#5881	ITS Equipment Cabinet Modifications
#6046	Location & Configuration of Communication Nodes

**PROJECT: STBG-7334-00(013)/104422303 - Rankin**  
**SP-7334-00(013)/1044223031 - Rankin**

#6047	Networking Equipment
#6048	Traffic Management Center (TMC) Modifications
#6049	Additional Borrow Excavation Requirements
#6050	Lane Closure Restrictions
906	Required Federal Contract Provisions -- FHWA 1273, w/Supplements

Section 907 - Special Provisions

907-101-1	Definitions and Terms
907-102-2	Bidding Requirements and Conditions
907-105-2	Control of Work
907-106-1	Control of Materials
907-107-2	Contractor's Erosion Control Plan
907-108-4	Subletting of Contract
907-109-5	Measurement and Payment
907-234-1	Silt Fence
907-413-2	Cleaning and Sealing Joints and Cracks
907-618-12	Traffic Control Management
907-619-5	Traffic Control for Construction Zones
907-631-1	Traffic Signal Systems - General
907-632-1	Traffic Signal Cabinet Assemblies
907-633-1	Uninterruptable Power Supply
907-634-4	Traffic Signal and ITS Equipment Poles
907-636-3	Electrical Cable
907-637-3	Traffic Signal Conduit and Pull Boxes
907-639-2	Traffic Signal Preemption Systems
907-641-3	Radar Vehicle Detection
907-650-5	On-Street Video Equipment
907-659-5	Traffic Management Center (TMC) Modifications
907-661-6	Fiber Optic Cable (OSP)
907-663-6	Networking Equipment
907-666-3	Bluetooth Detection System
907-700-1	Materials and Tests
907-701-3	Hydraulic Cement
907-702-4	Bituminous Materials
907-703-2	Gradation
907-705-1	Stone Riprap
907-707-3	Joint Materials
907-708-4	Concrete Pipe
907-711-2	Plain Steel Wire
907-712-1	Fence and Guardrail
907-714-3	Miscellaneous Materials
907-718-1	Timber and Dimension Lumber
907-720-2	Acceptance Procedure for Glass Beads
907-721-4	Materials for Signing
907-722-1	Materials for Traffic Signal Installation
907-804-11	Concrete Bridges and Structures, w/ Supplement
907-808-1	Joint Repair

**PROJECT: STBG-7334-00(013)/104422303 - Rankin  
SP-7334-00(013)/1044223031 - Rankin**

907-823-7                Preformed Joint Seal  
907-824-2                Routine Bridge Repair  
907-899-1                Railway-Highway Provisions  
  
906-8                      Training Special Provisions

Section 905 - Proposal, Proposal Bid Items, Combination Bid Proposal  
Certification of Performance - Prior Federal-Aid Contracts  
Certification Regarding Non-Collusion, Debarment and Suspension  
SAM.GOV Registration and Unique Entity ID  
Section 902 - Contract Form  
Section 903 - Contract Bond Forms  
Form -- OCR-485

Progress Schedule

(REVISIONS TO THE ABOVE WILL BE INDICATED ON THE SECOND SHEET  
OF SECTION 905 AS ADDENDA)

07/02/2024 12:23 PM

## MISSISSIPPI DEPARTMENT OF TRANSPORTATION

SECTION 904 - NOTICE TO BIDDERS NO. 446

CODE: (SP)

DATE: 10/18/2017

SUBJECT: Traffic on Milled Surface in Urban Areas

Bidders are hereby advised that when the main lanes of a roadway are fine milled, traffic will be allowed to run on a milled surfaces for up to five (5) calendar days. The Contractor will be assessed a penalty of **\$5,000 per calendar day** afterwards until the milled surfaces are covered with the next lift of asphalt. It shall be the Contractor's responsibility to ensure that the milling operations do not commence until such time as forecasted weather conditions are suitable enough to allow the placement of the asphalt pavement after the milling operations.

## MISSISSIPPI DEPARTMENT OF TRANSPORTATION

SECTION 904 - NOTICE TO BIDDERS NO. 5875

CODE: (SP)

DATE: 07/02/2024

SUBJECT: Contract Time

PROJECT: STBG-7334-00(013) / 1044223030 & SP-7334-00(013) / 1044223031  
Rankin County

The completion of work to be performed by the Contractor for this project will not be a specified date but shall be when all allowable working days are assessed, or any extension thereto as provided in Subsection 108.06. It is anticipated that the Notice of Award will be issued no later than **July 23, 2024** and the date for Notice to Proceed / Beginning of Contract Time will be **September 09, 2024**.

Should the Contractor request a Notice to Proceed earlier than **September 09, 2024** and it is agreeable with the Department for an early Notice to Proceed, the requested date will become the new Notice to Proceed date. Regardless of whether or not an early Notice to Proceed is granted, contract time will start at the original Notice to Proceed date.

All requests for an early Notice to Proceed shall be sent to the Project Engineer who will forward it to the Contract Administration Division.

**428** Working Days have been allowed for the completion of work on this project.

## MISSISSIPPI DEPARTMENT OF TRANSPORTATION

**SECTION 904 - NOTICE TO BIDDERS NO. 6049**

**CODE: (SP)**

**DATE: 7/2/2024**

**SUBJECT: Additional Borrow Excavation Requirements**

**PROJECT: STBG-7334-00(013) / 104422303000 – Rankin County  
SP-7334-00(013) / 104422-303100 – Rankin County**

Bidders are hereby notified of the following additional requirements for this project.

In addition to requirements in the Standard Specifications, dispersive soil testing will be conducted by the Department on the borrow material prior to approval of the borrow pit. After pit approval, job control samples will be taken at a minimum frequency of every 10,000 cubic yards during the placement of borrow.

The borrow material shall have a result less than 3 according to the crumb test (ASTM D6572), and a percent dispersion less than 50% according to the double hydrometer test (ASTM D4221). If a borrow job control sample fails either dispersion test, the contractor shall stop placement of borrow and submit a corrective action plan to the Department for approval before resuming borrow placement.

**MISSISSIPPI DEPARTMENT OF TRANSPORTATION**

**SECTION 904 - NOTICE TO BIDDERS NO. 6050**

**CODE: (SP)**

**DATE: 6/27/2024**

**SUBJECT: Lane Closure Restrictions**

**PROJECT: STBG-7334-00(013) / 1044223030 –Rankin County  
SP-7334-00(013) / 1044223031-Rankin County**

Bidders are hereby advised of the following lane closure restrictions on the above captioned project:

**Hwy 80 – Monday thru Friday:**

**Lane Closures will NOT be allowed between the hours of 7:00 AM to 6:00 PM.**

**SR 468 (Flowood Drive) – Monday thru Friday:**

**Westbound Lane Closures will NOT be allowed between the hours of 7:00 AM to 6:00 PM.**

**Eastbound Lane Closures will NOT be allowed between the hours of 7:00 AM to 6:00 PM.**

No exceptions to the above restrictions will be allowed unless specifically approved by the Project Engineer.

If the Lane Closure Restrictions are violated, the Contractor will be charged a fee of **\$500.00** for each full or partial 5 - minute period until the roadway is back in compliance with the requirements stated above.

Official time can be obtained by calling the following Jackson area phone number: 601-355-9311.

















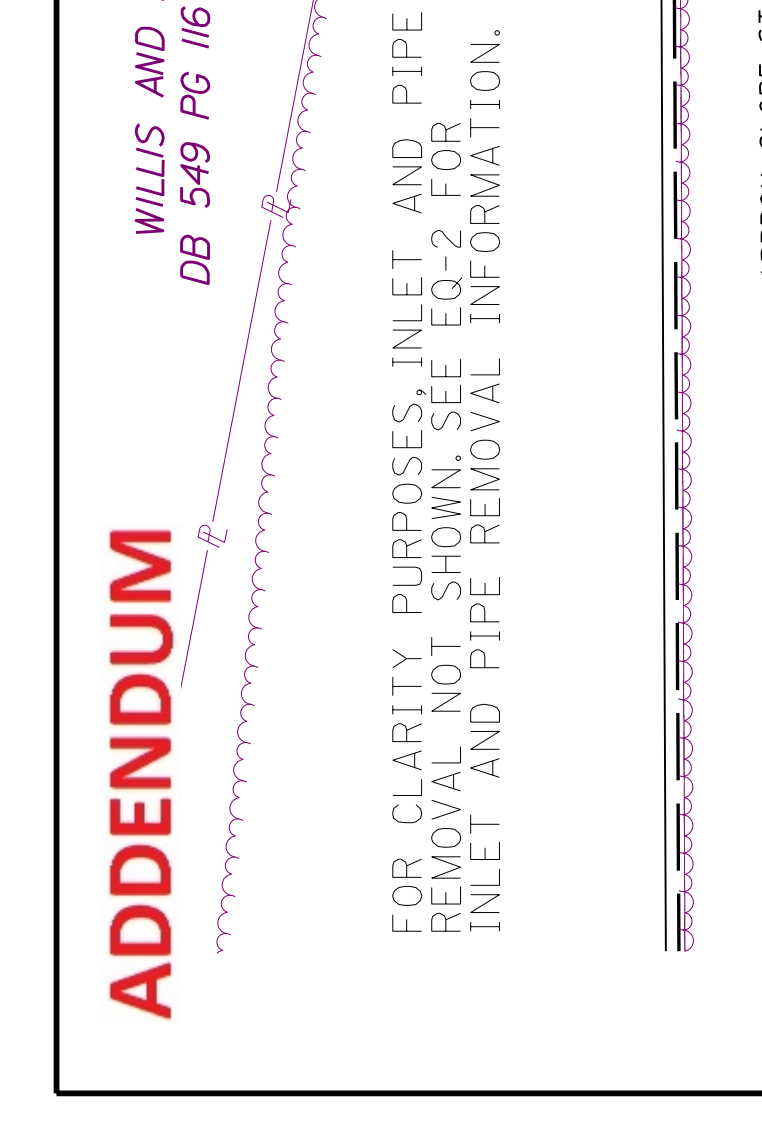
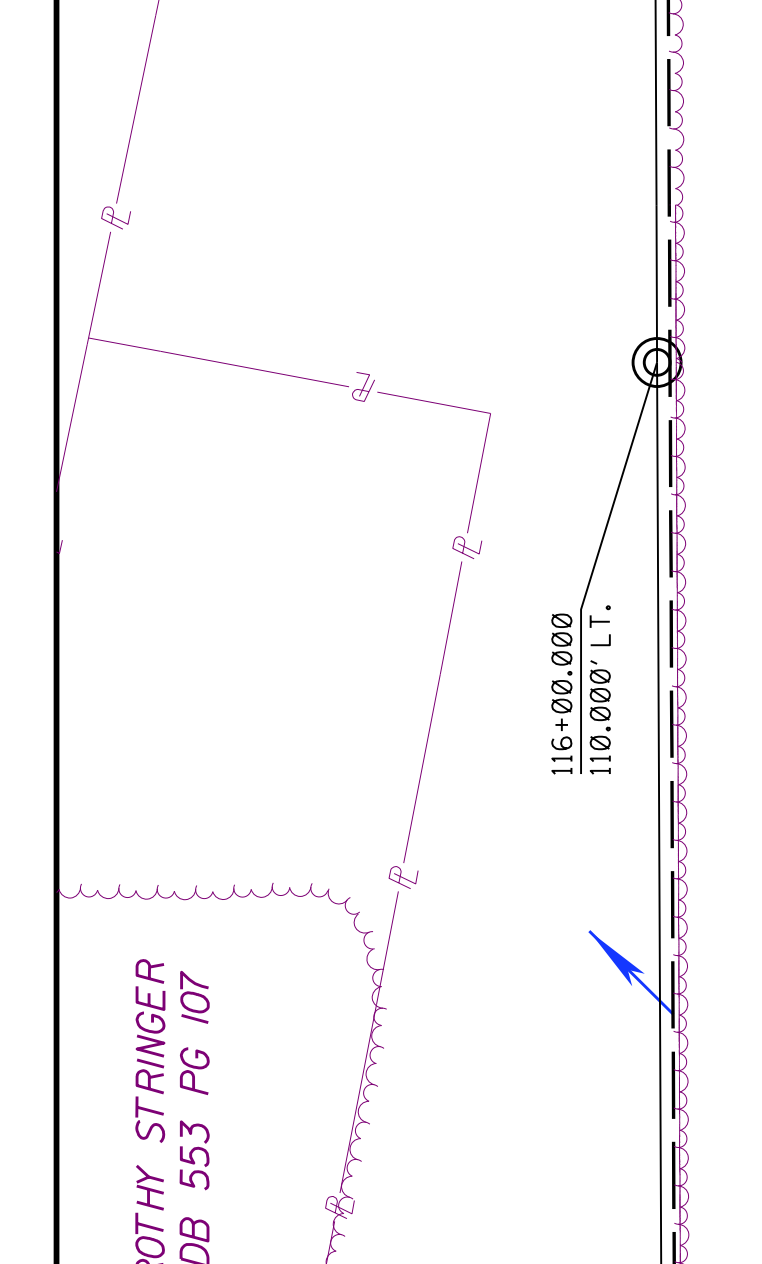
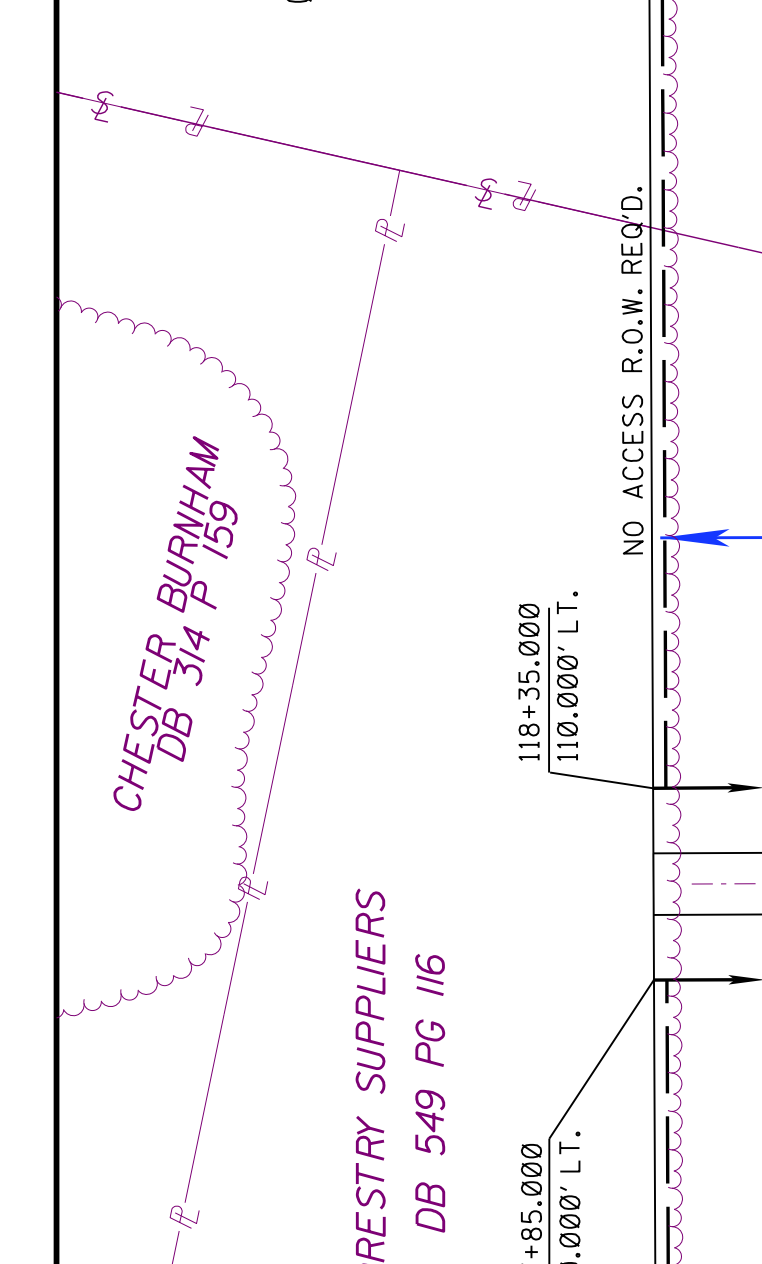
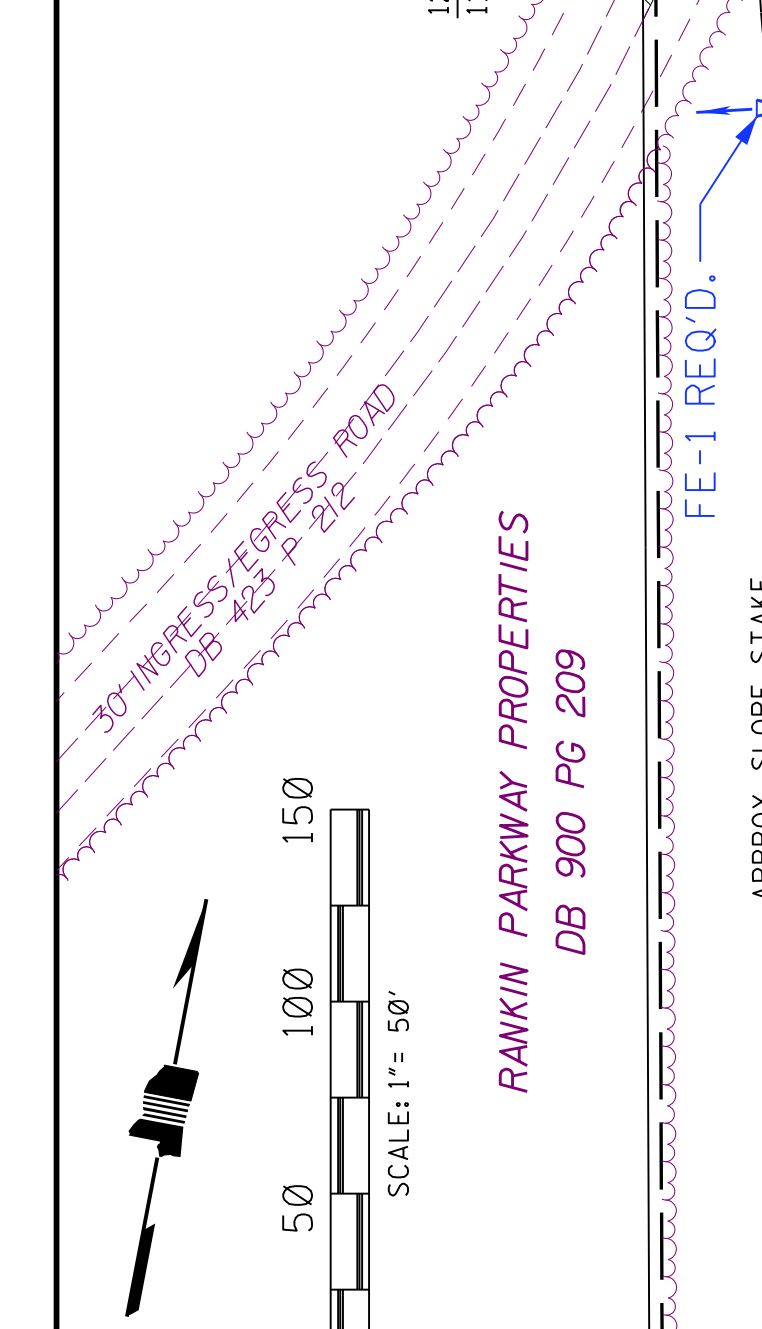

FOR CLARITY PURPOSES, INLET AND PIPE REMOVAL NOT SHOWN. SEE EQ-2 FOR INLET AND PIPE REMOVAL INFORMATION.

NO ACCESS R.O.W. REQ'D.

NO ACCESS R.O.W. REQ'D.

NO ACCESS R.O.W. REQ'D.

NO ACCESS R.O.W. REQ'D.

116+00.000  
 110.000' LT.

117+85.000  
 110.000' LT.

118+35.000  
 110.000' LT.

117+35.000  
 110.000' RT.

118+35.000  
 110.000' RT.

115+00.000  
 110.000' RT.

117+35.000  
 110.000' RT.

118+35.000  
 110.000' RT.

117+35.000  
 110.000' RT.

118+35.000  
 110.000' RT.

114+00.000  
 110.000' RT.

116+00.000  
 110.000' LT.

117+85.000  
 110.000' LT.

118+35.000  
 110.000' LT.

119+00.000  
 110.000' RT.

113+00.000  
 110.000' RT.

115+00.000  
 110.000' LT.

116+00.000  
 110.000' LT.

117+85.000  
 110.000' LT.

118+35.000  
 110.000' LT.

112+00.000  
 110.000' RT.

114+00.000  
 110.000' LT.

115+00.000  
 110.000' LT.

116+00.000  
 110.000' LT.

117+85.000  
 110.000' LT.

111+50.000  
 110.000' RT.

113+00.000  
 110.000' LT.

114+00.000  
 110.000' LT.

115+00.000  
 110.000' LT.

116+00.000  
 110.000' LT.

110+50.000  
 110.000' RT.

112+00.000  
 110.000' LT.

113+00.000  
 110.000' LT.

114+00.000  
 110.000' LT.

115+00.000  
 110.000' LT.

109+50.000  
 110.000' RT.

111+50.000  
 110.000' LT.

112+00.000  
 110.000' LT.

113+00.000  
 110.000' LT.

114+00.000  
 110.000' LT.

108+50.000  
 110.000' RT.

110+50.000  
 110.000' LT.

111+50.000  
 110.000' LT.

112+00.000  
 110.000' LT.

113+00.000  
 110.000' LT.

107+50.000  
 110.000' RT.

109+50.000  
 110.000' LT.

110+50.000  
 110.000' LT.

111+50.000  
 110.000' LT.

112+00.000  
 110.000' LT.

106+50.000  
 110.000' RT.

108+50.000  
 110.000' LT.

109+50.000  
 110.000' LT.

110+50.000  
 110.000' LT.

111+50.000  
 110.000' LT.

105+50.000  
 110.000' RT.

107+50.000  
 110.000' LT.

108+50.000  
 110.000' LT.

109+50.000  
 110.000' LT.

110+50.000  
 110.000' LT.

EARTHWORK TOTAL THIS SHEET		EARTHWORK TOTAL THIS SHEET	
PHASE 1		PHASE 2	
Cut	60952	Cut	58080
Fill		Fill	
Excess		Excess	
Borrow		Borrow	

S.C.M. ELEV.	273.078'
PT NAME:	CPI
N.	1012286.964
E.	2356460.515
DESC.	MIG WALL NORTHWEST CORNER NEEDHAM BOX

STA. 118+10	16' RAMP REQ'D. LT.	40' - 18" ALT. REQ'D.	US = 267.127	DS = 266.98
STA. 118+10	16' RAMP REQ'D. RT.	40' - 24" ALT. REQ'D.	US = 267.63	DS = 267.34

STA. 118+10	CROSSOVER REQ'D.			
-------------	------------------	--	--	--

STA. 119+00	135.7' - 9'x5' RCBB IN PLACE	2 - 3:1 WINGS IN PLACE	D.A. = 10.5 AC	MODIFIED FOR LESS THAN 2'6" COVER	US = 266.50	DS = 266.00	(TO REMAIN)
-------------	------------------------------	------------------------	----------------	-----------------------------------	-------------	-------------	-------------

STA. 123+75	SS-2 REQ'D. LT.	T.C. = 276.00	INV. = 271.50	FL IN = 272.28	FL OUT = 271.75	L = 5'	W = 2.5	H = 5.0'
-------------	-----------------	---------------	---------------	----------------	-----------------	--------	---------	----------

STA. 123+75	SS-2 REQ'D. LT.	T.C. = 276.21	INV. = 272.71	FL IN = 272.93	FL OUT = 272.89	L = 5'	W = 2.5	H = 4.0'
-------------	-----------------	---------------	---------------	----------------	-----------------	--------	---------	----------

STA. 124+25	SS-2 REQ'D. LT.	T.C. = 276.76	INV. = 273.26	FL IN = 273.26	FL OUT = 273.46	L = 10'	W = 2.5	H = 4.0'
-------------	-----------------	---------------	---------------	----------------	-----------------	---------	---------	----------

STA. 126+39.12	139' - DBL-10' x 5' RCBB IN PLACE	2 - 3:1 WINGS IN PLACE	D.A. = 23.1 AC	US = 265.75	DS = 265.70	(TO REMAIN)
----------------	-----------------------------------	------------------------	----------------	-------------	-------------	-------------

STA. 123+75	64' - 24" PIPE REQ'D.	1 - FE-1 REQ'D.	DS = 268.00
-------------	-----------------------	-----------------	-------------

STA. 123+75	48' - 18" PIPE REQ'D. @ 1.27%	USFL 265.75	DSFL 265.74
-------------	-------------------------------	-------------	-------------

STA. 126+39.12	60952 CY CUT	58080 CY FILL
----------------	--------------	---------------

STA. 126+39.12	20' - 24" PIPE IN PLACE (TO BE REMOVED)			
----------------	---	--	--	--

STA. 126+39.12	20' - 24" PIPE IN PLACE (TO BE REMOVED)			
----------------	---	--	--	--

290	276.91	274.29	275.00	265.93	275.00	274.39	275.00	265.95	275.00	274.38	275.00	265.97	275.00	274.27	275.00	265.99	275.00	274.04	275.00	266.01	275.00	273.73	275.00	266.03	275.00	273.53	275.00	266.05	275.00	273.64	275.00	266.07	275.00	273.72	275.00	266.09	275.00	273.78	275.00	266.12	275.00	273.85	275.00	266.14	275.00	273.93	275.00	266.16	275.00	273.89	275.00	266.18	275.00	273.78	275.00	266.20	275.00	273.78	275.00	266.22	275.00	273.91	275.00	266.24	275.00	273.97	275.00	266.26	275.00	273.97	275.00	266.28	275.00	273.98	275.00	266.30	275.00	273.97	275.00	266.33	275.00	273.89	275.01	266.35	275.01	273.95	275.06	266.37	275.06	274.01	275.16	266.39	275.16	274.92	275.75	266.43	275.51	274.51	275.51	266.43	275.51	274.92	275.75	266.45	276.00	275.34	276.00	266.47	276.00	275.64	276.25	266.49	276.25	275.80	276.50	266.51	276.75	276.13	276.75	266.54	277.00	276.48	277.00	266.56	277.00	276.65	277.25
-----	--------	--------	--------	--------	--------	--------	--------	--------	--------	--------	--------	--------	--------	--------	--------	--------	--------	--------	--------	--------	--------	--------	--------	--------	--------	--------	--------	--------	--------	--------	--------	--------	--------	--------	--------	--------	--------	--------	--------	--------	--------	--------	--------	--------	--------	--------	--------	--------	--------	--------	--------	--------	--------	--------	--------	--------	--------	--------	--------	--------	--------	--------	--------	--------	--------	--------	--------	--------	--------	--------	--------	--------	--------	--------	--------	--------	--------	--------	--------	--------	--------	--------	--------	--------	--------	--------	--------	--------	--------	--------	--------	--------	--------	--------	--------	--------	--------	--------	--------	--------	--------	--------	--------	--------	--------	--------	--------	--------	--------	--------	--------	--------	--------	--------	--------	--------	--------	--------	--------	--------	--------	--------	--------	--------	--------	--------	--------

280	275.91	274.29	275.00	265.93	275.00	274.39	275.00	265.95	275.00	274.38	275.00	265.97	275.00	274.27	275.00	265.99	275.00	274.04	275.00	266.01	275.00	273.73	275.00	266.03	275.00	273.53	275.00	266.05	275.00	273.64	275.00	266.07	275.00	273.72	275.00	266.09	275.00	273.78	275.00	266.12	275.00	273.85	275.00	266.14	275.00	273.93	275.00	266.16	275.00	273.89	275.00	266.18	275.00	273.78	275.00	266.20	275.00	273.78	275.00	266.22	275.00	273.91	275.00	266.24	275.00	273.97	275.00	266.26	275.00	273.97	275.00	266.28	275.00	273.98	275.00	266.30	275.00	273.97	275.00	266.33	275.00	273.89	275.01	266.35	275.01	273.95	275.06	266.37	275.06	274.01	275.16	266.39	275.16	274.92	275.75	266.43	275.51	274.51	275.51	266.43	275.51	274.92	275.75	266.45	276.00	275.34	276.00	266.47	276.00	275.64	276.25	266.49	276.25	275.80	276.50	266.51	276.75	276.13	276.75	266.54	277.00	276.48	277.00	266.56	277.00	276.65	277.25
-----	--------	--------	--------	--------	--------	--------	--------	--------	--------	--------	--------	--------	--------	--------	--------	--------	--------	--------	--------	--------	--------	--------	--------	--------	--------	--------	--------	--------	--------	--------	--------	--------	--------	--------	--------	--------	--------	--------	--------	--------	--------	--------	--------	--------	--------	--------	--------	--------	--------	--------	--------	--------	--------	--------	--------	--------	--------	--------	--------	--------	--------	--------	--------	--------	--------	--------	--------	--------	--------	--------	--------	--------	--------	--------	--------	--------	--------	--------	--------	--------	--------	--------	--------	--------	--------	--------	--------	--------	--------	--------	--------	--------	--------	--------	--------	--------	--------	--------	--------	--------	--------	--------	--------	--------	--------	--------	--------	--------	--------	--------	--------	--------	--------	--------	--------	--------	--------	--------	--------	--------	--------	--------	--------	--------	--------	--------	--------

270	275.91	274.29	275.00	265.93	275.00	274.39	275.00	265.95	275.00	274.38	275.00	265.97	275.00	274.27	275.00	265.99	275.00	274.04	275.00	266.01	275.00	273.73	275.00	266.03	275.00	273.53	275.00	266.05	275.00	273.64	275.00	266.07	275.00	273.72	275.00	266.09	275.00	273.78	275.00	266.12	275.00	273.85	275.00	266.14	275.00	273.93	275.00	266.16	275.00	273.89	275.00	266.18	275.00	273.78	275.00	266.20	275.00	273.78	275.00	266.22	275.00	273.91	275.00	266.24	275.00	273.97	275.00	266.26	275.00	273.97	275.00	266.28	275.00	273.98	275.00	266.30	275.00	273.97	275.00	266.33	275.00	273.89	275.01	266.35	275.01	273.95	275.06	266.37	275.06	274.01	275.16	266.39	275.16	274.92	275.75	266.43	275.51	274.51	275.51	266.43	275.51	274.92	275.75	266.45	276.00	275.34	276.00	266.47	276.00	275.64	276.25	266.49	276.25	275.80	276.50	266.51	276.75	276.13	276.75	266.54	277.00	276.48	277.00	2
-----	--------	--------	--------	--------	--------	--------	--------	--------	--------	--------	--------	--------	--------	--------	--------	--------	--------	--------	--------	--------	--------	--------	--------	--------	--------	--------	--------	--------	--------	--------	--------	--------	--------	--------	--------	--------	--------	--------	--------	--------	--------	--------	--------	--------	--------	--------	--------	--------	--------	--------	--------	--------	--------	--------	--------	--------	--------	--------	--------	--------	--------	--------	--------	--------	--------	--------	--------	--------	--------	--------	--------	--------	--------	--------	--------	--------	--------	--------	--------	--------	--------	--------	--------	--------	--------	--------	--------	--------	--------	--------	--------	--------	--------	--------	--------	--------	--------	--------	--------	--------	--------	--------	--------	--------	--------	--------	--------	--------	--------	--------	--------	--------	--------	--------	--------	--------	--------	--------	--------	--------	--------	--------	--------	---



# ADDENDUM

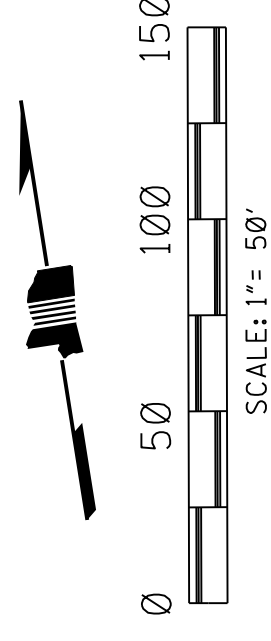

SUPER EL. 0.048 FT/FT WIDTH  
EXTRA WIDTH ON INSIDE FT  
SEE DWG. SE-2B CASE II

REMOVAL OF EXISTING ROAD

RANKIN PARKWAY PROPERTIES  
DB 900 PG 209

FOR CLARITY PURPOSES, INLET AND PIPE REMOVAL NOT SHOWN. SEE EQ-2 FOR INLET AND PIPE REMOVAL INFORMATION.

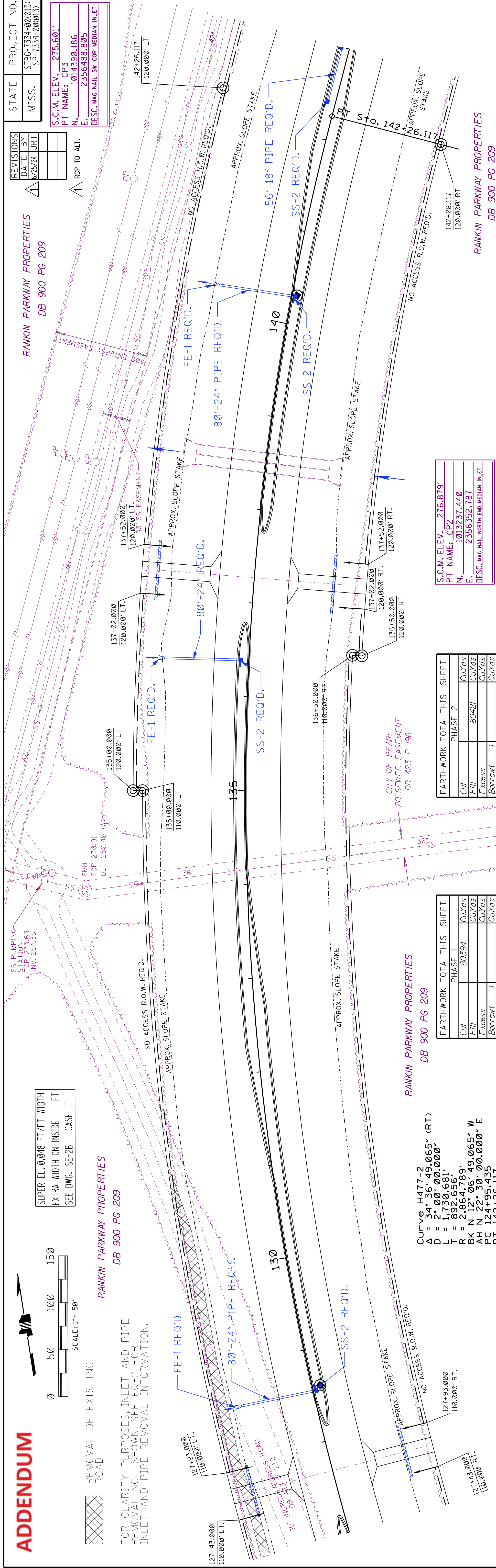

CURVE H477-2  
D = 34' 36" 45.065" (RT)  
L = 2' 00' 00.000"  
T = 730.681'  
P = 892.656'  
R = 218.9789'  
BK N 125° 06' 49.065" W  
AH N 22° 30' 00.000" E  
AC 124.195-135  
PT 142+26.117

EARTHWORK TOTAL THIS SHEET  
PHASE 1

Cut	80394	Cut/Gs
Fill		Cut/Gs
Excess		Cut/Gs
Borrow		Cut/Gs

EARTHWORK TOTAL THIS SHEET  
PHASE 2

Cut	80421	Cut/Gs
Fill		Cut/Gs
Excess		Cut/Gs
Borrow		Cut/Gs

S.C.M. ELEV. 276.879'  
PT NAME: CP2  
N. 1013237.440  
E. 2356352.787  
DESC. MAG NAIL NORTH END MEDIAN INLET

S.C.M. ELEV. 275.601'  
PT NAME: CP3  
N. 1014390.186  
E. 2356488.805  
DESC. MAG NAIL SW COR. MEDIAN INLET

290	270	260	275.52	275.85	276.06	276.26	276.47	276.68	276.89	277.09	277.30	277.51	277.72	277.92	278.13	278.34	278.55	278.75	278.96	279.17	279.38	279.57	279.69	279.71	279.75	279.80	279.85	279.88	279.91	279.93	279.94	279.96	279.98	279.99	280.00	280.01	280.02	280.04	280.05	280.06	280.07	280.08	280.09	280.10	280.11	280.12	280.13	280.14	280.15	280.16	280.17	280.18	280.19	280.20	280.21	280.22	280.23	280.24	280.25	280.26	280.27	280.28	280.29	280.30	280.31	280.32	280.33	280.34	280.35	280.36	280.37	280.38	280.39	280.40	280.41	280.42	280.43	280.44	280.45	280.46	280.47	280.48	280.49	280.50	280.51	280.52	280.53	280.54	280.55	280.56	280.57	280.58	280.59	280.60	280.61	280.62	280.63	280.64	280.65	280.66	280.67	280.68	280.69	280.70	280.71	280.72	280.73	280.74	280.75	280.76	280.77	280.78	280.79	280.80	280.81	280.82	280.83	280.84	280.85	280.86	280.87	280.88	280.89	280.90	280.91	280.92	280.93	280.94	280.95	280.96	280.97	280.98	280.99	281.00	281.01	281.02	281.03	281.04	281.05	281.06	281.07	281.08	281.09	281.10	281.11	281.12	281.13	281.14	281.15	281.16	281.17	281.18	281.19	281.20	281.21	281.22	281.23	281.24	281.25	281.26	281.27	281.28	281.29	281.30	281.31	281.32	281.33	281.34	281.35	281.36	281.37	281.38	281.39	281.40	281.41	281.42	281.43	281.44	281.45	281.46	281.47	281.48	281.49	281.50	281.51	281.52	281.53	281.54	281.55	281.56	281.57	281.58	281.59	281.60	281.61	281.62	281.63	281.64	281.65	281.66	281.67	281.68	281.69	281.70	281.71	281.72	281.73	281.74	281.75	281.76	281.77	281.78	281.79	281.80	281.81	281.82	281.83	281.84	281.85	281.86	281.87	281.88	281.89	281.90	281.91	281.92	281.93	281.94	281.95	281.96	281.97	281.98	281.99	282.00	282.01	282.02	282.03	282.04	282.05	282.06	282.07	282.08	282.09	282.10	282.11	282.12	282.13	282.14	282.15	282.16	282.17	282.18	282.19	282.20	282.21	282.22	282.23	282.24	282.25	282.26	282.27	282.28	282.29	282.30	282.31	282.32	282.33	282.34	282.35	282.36	282.37	282.38	282.39	282.40	282.41	282.42	282.43	282.44	282.45	282.46	282.47	282.48	282.49	282.50	282.51	282.52	282.53	282.54	282.55	282.56	282.57	282.58	282.59	282.60	282.61	282.62	282.63	282.64	282.65	282.66	282.67	282.68	282.69	282.70	282.71	282.72	282.73	282.74	282.75	282.76	282.77	282.78	282.79	282.80	282.81	282.82	282.83	282.84	282.85	282.86	282.87	282.88	282.89	282.90	282.91	282.92	282.93	282.94	282.95	282.96	282.97	282.98	282.99	283.00	283.01	283.02	283.03	283.04	283.05	283.06	283.07	283.08	283.09	283.10	283.11	283.12	283.13	283.14	283.15	283.16	283.17	283.18	283.19	283.20	283.21	283.22	283.23	283.24	283.25	283.26	283.27	283.28	283.29	283.30	283.31	283.32	283.33	283.34	283.35	283.36	283.37	283.38	283.39	283.40	283.41	283.42	283.43	283.44	283.45	283.46	283.47	283.48	283.49	283.50	283.51	283.52	283.53	283.54	283.55	283.56	283.57	283.58	283.59	283.60	283.61	283.62	283.63	283.64	283.65	283.66	283.67	283.68	283.69	283.70	283.71	283.72	283.73	283.74	283.75	283.76	283.77	283.78	283.79	283.80	283.81	283.82	283.83	283.84	283.85	283.86	283.87	283.88	283.89	283.90	283.91	283.92	283.93	283.94	283.95	283.96	283.97	283.98	283.99	284.00	284.01	284.02	284.03	284.04	284.05	284.06	284.07	284.08	284.09	284.10	284.11	284.12	284.13	284.14	284.15	284.16	284.17	284.18	284.19	284.20	284.21	284.22	284.23	284.24	284.25	284.26	284.27	284.28	284.29	284.30	284.31	284.32	284.33	284.34	284.35	284.36	284.37	284.38	284.39	284.40	284.41	284.42	284.43	284.44	284.45	284.46	284.47	284.48	284.49	284.50	284.51	284.52	284.53	284.54	284.55	284.56	284.57	284.58	284.59	284.60	284.61	284.62	284.63	284.64	284.65	284.66	284.67	284.68	284.69	284.70	284.71	284.72	284.73	284.74	284.75	284.76	284.77	284.78	284.79	284.80	284.81	284.82	284.83	284.84	284.85	284.86	284.87	284.88	284.89	284.90	284.91	284.92	284.93	284.94	284.95	284.96	284.97	284.98	284.99	285.00	285.01	285.02	285.03	285.04	285.05	285.06	285.07	285.08	285.09	285.10	285.11	285.12	285.13	285.14	285.15	285.16	285.17	285.18	285.19	285.20	285.21	285.22	285.23	285.24	285.25	285.26	285.27	285.28	285.29	285.30	285.31	285.32	285.33	285.34	285.35	285.36	285.37	285.38	285.39	285.40	285.41	285.42	285.43	285.44	285.45	285.46	285.47	285.48	285.49	285.50	285.51	285.52	285.53	285.54	285.55	285.56	285.57	285.58	285.59	285.60	285.61	285.62	285.63	285.64	285.65	285.66	285.67	285.68	285.69	285.70	285.71	285.72	285.73	285.74	285.75	285.76	285.77	285.78	285.79	285.80	285.81	285.82	285.83	285.84	285.85	285.86	285.87	285.88	285.89	285.90	285.91	285.92	285.93	285.94	285.95	285.96	285.97	285.98	285.99	286.00	286.01	286.02	286.03	286.04	286.05	286.06	286.07	286.08	286.09	286.10	286.11	286.12	286.13	286.14	286.15	286.16	286.17	286.18	286.19	286.20	286.21	286.22	286.23	286.24	286.25	286.26	286.27	286.28	286.29	286.30	286.31	286.32	286.33	286.34	286.35	286.36	286.37	286.38	286.39	286.40	286.41	286.42	286.43	286.44	286.45	286.46	286.47	286.48	286.49	286.50	286.51	286.52	286.53	286.54	286.55	286.56	286.57	286.58	286.59	286.60	286.61	286.62	286.63	286.64	286.65	286.66	286.67	286.68	286.69	286.70	286.71	286.72	286.73	286.74	286.75	286.76	286.77	286.78	286.79	286.80	286.81	286.82	286.83	286.84	286.85	286.86	286.87	286.88	286.89	286.90	286.91	286.92	286.93	286.94	286.95	286.96	286.97	286.98	286.99	287.00	287.01	287.02	287.03	287.04	287.05	287.06	287.07	287.08	287.09	287.10	287.11	287.12	287.13	287.14	287.15	287.16	287.17	287.18	287.19	287.20	287.21	287.22	287.23	287.24	287.25	287.26	287.27	287.28	287.29	287.30	287.31	287.32	287.33	287.34	287.35	287.36	287.37	287.38	287.39	287.40	287.41	287.42	287.43	287.44	287.45	287.46	287.47	287.48	287.49	287.50	287.51	287.52	287.53	287.54	287.55	287.56	287.57	287.58	287.59	287.60	287.61	287.62	287.63	287.64	287.65	287.66	287.67	287.68	287.69	287.70	287.71	287.72	287.73	287.74	287.75	287.76	287.77	287.78	287.79	287.80	287.81	287.82	287.83	287.84	287.85	287.86	287.87	287.88	287.89	287.90	287.91	287.92	287.93	287.94	287.95	287.96	287.97	287.98	287.99	288.00	288.01	288.02	288.03	288.04	288.05	288.06	288.07	288.08	288.09	288.10	288.11	288.12	288.13	288.14	288.15	288.16	288.17	288.18	288.19	288.20	288.21	288.22	288.23	288.24	288.25	288.26	288.27	288.28	288.29	288.30	288.31	288.32	288.33	288.34	288.35	288.36	288.37	288.38	288.39	288.40	288.41	288.42	288.43	288.44	288.45	288.46	288.47	288.48	288.49	288.50	288.51	288.52	288.53	288.54	288.55	288.56	288.57	288.58	288.59	288.60	288.61	288.62	288.63	288.64	288.65	288.66	288.67	288.68	288.69	288.70	288.71	288.72	288.73	288.74	288.75	288.76	288.77	288.78	288.79	288.80	288.81	288.82	288.83	288.84	288.85	288.86	288.87	288.88	288.89	288.90	288.91	288.92	288.93	288.94	288.95	288.96	288.9
-----	-----	-----	--------	--------	--------	--------	--------	--------	--------	--------	--------	--------	--------	--------	--------	--------	--------	--------	--------	--------	--------	--------	--------	--------	--------	--------	--------	--------	--------	--------	--------	--------	--------	--------	--------	--------	--------	--------	--------	--------	--------	--------	--------	--------	--------	--------	--------	--------	--------	--------	--------	--------	--------	--------	--------	--------	--------	--------	--------	--------	--------	--------	--------	--------	--------	--------	--------	--------	--------	--------	--------	--------	--------	--------	--------	--------	--------	--------	--------	--------	--------	--------	--------	--------	--------	--------	--------	--------	--------	--------	--------	--------	--------	--------	--------	--------	--------	--------	--------	--------	--------	--------	--------	--------	--------	--------	--------	--------	--------	--------	--------	--------	--------	--------	--------	--------	--------	--------	--------	--------	--------	--------	--------	--------	--------	--------	--------	--------	--------	--------	--------	--------	--------	--------	--------	--------	--------	--------	--------	--------	--------	--------	--------	--------	--------	--------	--------	--------	--------	--------	--------	--------	--------	--------	--------	--------	--------	--------	--------	--------	--------	--------	--------	--------	--------	--------	--------	--------	--------	--------	--------	--------	--------	--------	--------	--------	--------	--------	--------	--------	--------	--------	--------	--------	--------	--------	--------	--------	--------	--------	--------	--------	--------	--------	--------	--------	--------	--------	--------	--------	--------	--------	--------	--------	--------	--------	--------	--------	--------	--------	--------	--------	--------	--------	--------	--------	--------	--------	--------	--------	--------	--------	--------	--------	--------	--------	--------	--------	--------	--------	--------	--------	--------	--------	--------	--------	--------	--------	--------	--------	--------	--------	--------	--------	--------	--------	--------	--------	--------	--------	--------	--------	--------	--------	--------	--------	--------	--------	--------	--------	--------	--------	--------	--------	--------	--------	--------	--------	--------	--------	--------	--------	--------	--------	--------	--------	--------	--------	--------	--------	--------	--------	--------	--------	--------	--------	--------	--------	--------	--------	--------	--------	--------	--------	--------	--------	--------	--------	--------	--------	--------	--------	--------	--------	--------	--------	--------	--------	--------	--------	--------	--------	--------	--------	--------	--------	--------	--------	--------	--------	--------	--------	--------	--------	--------	--------	--------	--------	--------	--------	--------	--------	--------	--------	--------	--------	--------	--------	--------	--------	--------	--------	--------	--------	--------	--------	--------	--------	--------	--------	--------	--------	--------	--------	--------	--------	--------	--------	--------	--------	--------	--------	--------	--------	--------	--------	--------	--------	--------	--------	--------	--------	--------	--------	--------	--------	--------	--------	--------	--------	--------	--------	--------	--------	--------	--------	--------	--------	--------	--------	--------	--------	--------	--------	--------	--------	--------	--------	--------	--------	--------	--------	--------	--------	--------	--------	--------	--------	--------	--------	--------	--------	--------	--------	--------	--------	--------	--------	--------	--------	--------	--------	--------	--------	--------	--------	--------	--------	--------	--------	--------	--------	--------	--------	--------	--------	--------	--------	--------	--------	--------	--------	--------	--------	--------	--------	--------	--------	--------	--------	--------	--------	--------	--------	--------	--------	--------	--------	--------	--------	--------	--------	--------	--------	--------	--------	--------	--------	--------	--------	--------	--------	--------	--------	--------	--------	--------	--------	--------	--------	--------	--------	--------	--------	--------	--------	--------	--------	--------	--------	--------	--------	--------	--------	--------	--------	--------	--------	--------	--------	--------	--------	--------	--------	--------	--------	--------	--------	--------	--------	--------	--------	--------	--------	--------	--------	--------	--------	--------	--------	--------	--------	--------	--------	--------	--------	--------	--------	--------	--------	--------	--------	--------	--------	--------	--------	--------	--------	--------	--------	--------	--------	--------	--------	--------	--------	--------	--------	--------	--------	--------	--------	--------	--------	--------	--------	--------	--------	--------	--------	--------	--------	--------	--------	--------	--------	--------	--------	--------	--------	--------	--------	--------	--------	--------	--------	--------	--------	--------	--------	--------	--------	--------	--------	--------	--------	--------	--------	--------	--------	--------	--------	--------	--------	--------	--------	--------	--------	--------	--------	--------	--------	--------	--------	--------	--------	--------	--------	--------	--------	--------	--------	--------	--------	--------	--------	--------	--------	--------	--------	--------	--------	--------	--------	--------	--------	--------	--------	--------	--------	--------	--------	--------	--------	--------	--------	--------	--------	--------	--------	--------	--------	--------	--------	--------	--------	--------	--------	--------	--------	--------	--------	--------	--------	--------	--------	--------	--------	--------	--------	--------	--------	--------	--------	--------	--------	--------	--------	--------	--------	--------	--------	--------	--------	--------	--------	--------	--------	--------	--------	--------	--------	--------	--------	--------	--------	--------	--------	--------	--------	--------	--------	--------	--------	--------	--------	--------	--------	--------	--------	--------	--------	--------	--------	--------	--------	--------	--------	--------	--------	--------	--------	--------	--------	--------	--------	--------	--------	--------	--------	--------	--------	--------	--------	--------	--------	--------	--------	--------	--------	--------	--------	--------	--------	--------	--------	--------	--------	--------	--------	--------	--------	--------	--------	--------	--------	--------	--------	--------	--------	--------	--------	--------	--------	--------	--------	--------	--------	--------	--------	--------	--------	--------	--------	--------	--------	--------	--------	--------	--------	--------	--------	--------	--------	--------	--------	--------	--------	--------	--------	--------	--------	--------	--------	--------	--------	--------	--------	--------	--------	--------	--------	--------	--------	--------	--------	--------	--------	--------	--------	--------	--------	--------	--------	--------	--------	--------	--------	--------	--------	--------	--------	--------	--------	--------	--------	--------	--------	--------	--------	--------	--------	--------	--------	--------	--------	--------	--------	--------	--------	--------	--------	--------	--------	--------	--------	--------	--------	--------	--------	--------	--------	--------	--------	--------	--------	--------	--------	--------	--------	--------	--------	--------	--------	--------	--------	--------	--------	--------	--------	--------	--------	--------	--------	--------	--------	--------	--------	--------	--------	--------	--------	--------	--------	--------	--------	--------	--------	--------	--------	--------	--------	--------	--------	--------	--------	--------	--------	--------	--------	--------	--------	--------	--------	--------	--------	--------	--------	--------	--------	--------	--------	--------	--------	--------	--------	--------	--------	--------	--------	--------	--------	--------	--------	--------	--------	--------	--------	--------	--------	--------	--------	--------	--------	--------	--------	--------	--------	--------	--------	-------



# ADDENDUM

P.C.M. ELEV. 267.153'  
 PT NAME: 477-61-3  
 N. 1015573.272  
 E. 2357076.148  
 DESC. ALUM. DISK NE HW BOX

P.P.R., L.T.D. PARTNERSHIP  
 DB 901 PG 35

RANKIN PARKWAY PROPERTIES  
 DB 900 PG 209

RANKIN PARKWAY PROPERTIES  
 DB 900 PG 209

P.P.R., L.T.D. PARTNERSHIP  
 DB 901 PG 35

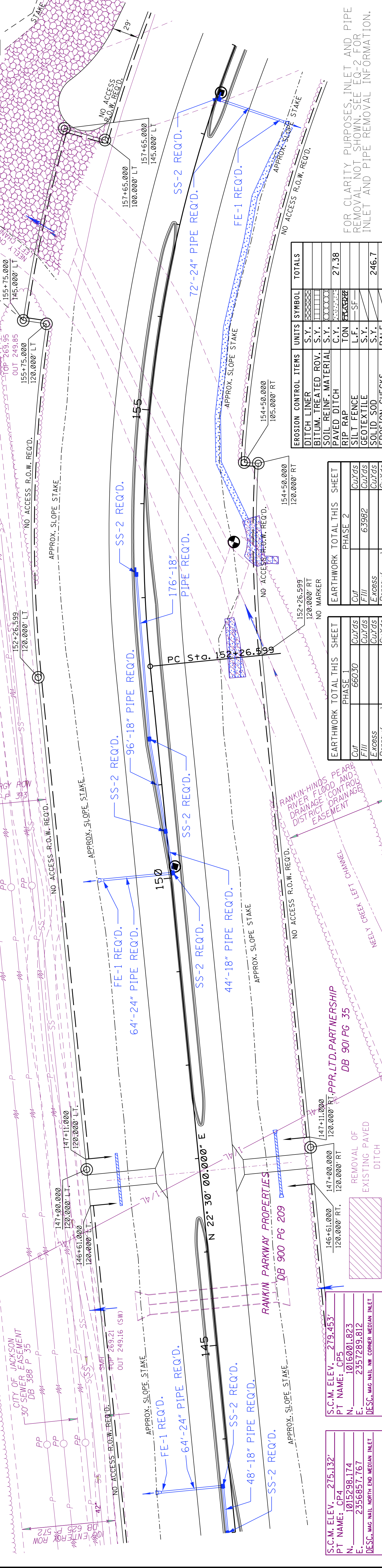

SCALE: 1" = 50'

NO ACCESS R.O.W. REQ'D.

NO ACCESS R.O.W. REQ'D.

NO ACCESS R.O.W. REQ'D.

NO ACCESS R.O.W. REQ'D.

NO ACCESS R.O.W. REQ'D.

NO ACCESS R.O.W. REQ'D.

NO ACCESS R.O.W. REQ'D.

NO ACCESS R.O.W. REQ'D.

NO ACCESS R.O.W. REQ'D.

S.C.M. ELEV. 275.132'  
 PT NAME: CP4  
 N. 1015298.174  
 E. 2356857.767  
 DESC. MAG NAIL NORTH END MEDIAN INLET

S.C.M. ELEV. 279.453'  
 PT NAME: CP5  
 N. 1016001.823  
 E. 2357289.812  
 DESC. MAG NAIL NW CORNER MEDIAN INLET

REMOVAL OF EXISTING PAVED DITCH

PPR, L.T.D. PARTNERSHIP  
 DB 901 PG 35

RANKIN-HINDS PEARL RIVER FLOOD AND DRAINAGE CONTROL DISTRICT EASEMENT

NO ACCESS R.O.W. REQ'D.

NO ACCESS R.O.W. REQ'D.

NO ACCESS R.O.W. REQ'D.

NO ACCESS R.O.W. REQ'D.

NO ACCESS R.O.W. REQ'D.

APPROX. SLOPE STAKE

APPROX. SLOPE STAKE

APPROX. SLOPE STAKE

APPROX. SLOPE STAKE

APPROX. SLOPE STAKE

APPROX. SLOPE STAKE

APPROX. SLOPE STAKE

APPROX. SLOPE STAKE

APPROX. SLOPE STAKE

APPROX. SLOPE STAKE

APPROX. SLOPE STAKE

APPROX. SLOPE STAKE

APPROX. SLOPE STAKE

APPROX. SLOPE STAKE

APPROX. SLOPE STAKE

APPROX. SLOPE STAKE

APPROX. SLOPE STAKE

APPROX. SLOPE STAKE

APPROX. SLOPE STAKE

APPROX. SLOPE STAKE

APPROX. SLOPE STAKE

APPROX. SLOPE STAKE

APPROX. SLOPE STAKE

APPROX. SLOPE STAKE

APPROX. SLOPE STAKE

APPROX. SLOPE STAKE

APPROX. SLOPE STAKE

APPROX. SLOPE STAKE

APPROX. SLOPE STAKE

APPROX. SLOPE STAKE

APPROX. SLOPE STAKE

APPROX. SLOPE STAKE

APPROX. SLOPE STAKE

APPROX. SLOPE STAKE

APPROX. SLOPE STAKE

APPROX. SLOPE STAKE

APPROX. SLOPE STAKE

APPROX. SLOPE STAKE

APPROX. SLOPE STAKE

APPROX. SLOPE STAKE

APPROX. SLOPE STAKE

APPROX. SLOPE STAKE

APPROX. SLOPE STAKE

APPROX. SLOPE STAKE

APPROX. SLOPE STAKE

APPROX. SLOPE STAKE

APPROX. SLOPE STAKE

APPROX. SLOPE STAKE

APPROX. SLOPE STAKE

APPROX. SLOPE STAKE

APPROX. SLOPE STAKE

APPROX. SLOPE STAKE

APPROX. SLOPE STAKE

APPROX. SLOPE STAKE

APPROX. SLOPE STAKE

APPROX. SLOPE STAKE

APPROX. SLOPE STAKE

APPROX. SLOPE STAKE

APPROX. SLOPE STAKE

APPROX. SLOPE STAKE

APPROX. SLOPE STAKE

APPROX. SLOPE STAKE

APPROX. SLOPE STAKE

APPROX. SLOPE STAKE

APPROX. SLOPE STAKE

APPROX. SLOPE STAKE

APPROX. SLOPE STAKE

APPROX. SLOPE STAKE

APPROX. SLOPE STAKE

APPROX. SLOPE STAKE

APPROX. SLOPE STAKE

APPROX. SLOPE STAKE

APPROX. SLOPE STAKE

APPROX. SLOPE STAKE

APPROX. SLOPE STAKE

APPROX. SLOPE STAKE

APPROX. SLOPE STAKE

APPROX. SLOPE STAKE

APPROX. SLOPE STAKE

APPROX. SLOPE STAKE

APPROX. SLOPE STAKE

APPROX. SLOPE STAKE

APPROX. SLOPE STAKE

APPROX. SLOPE STAKE

APPROX. SLOPE STAKE

APPROX. SLOPE STAKE

APPROX. SLOPE STAKE

APPROX. SLOPE STAKE

APPROX. SLOPE STAKE

APPROX. SLOPE STAKE

APPROX. SLOPE STAKE

APPROX. SLOPE STAKE

APPROX. SLOPE STAKE

APPROX. SLOPE STAKE

APPROX. SLOPE STAKE

APPROX. SLOPE STAKE

APPROX. SLOPE STAKE

APPROX. SLOPE STAKE

APPROX. SLOPE STAKE

APPROX. SLOPE STAKE

APPROX. SLOPE STAKE

APPROX. SLOPE STAKE

APPROX. SLOPE STAKE

APPROX. SLOPE STAKE

APPROX. SLOPE STAKE

APPROX. SLOPE STAKE

APPROX. SLOPE STAKE

APPROX. SLOPE STAKE

APPROX. SLOPE STAKE

APPROX. SLOPE STAKE

APPROX. SLOPE STAKE

APPROX. SLOPE STAKE

APPROX. SLOPE STAKE

APPROX. SLOPE STAKE

APPROX. SLOPE STAKE

APPROX. SLOPE STAKE

APPROX. SLOPE STAKE

APPROX. SLOPE STAKE

APPROX. SLOPE STAKE

APPROX. SLOPE STAKE

APPROX. SLOPE STAKE

APPROX. SLOPE STAKE

APPROX. SLOPE STAKE

APPROX. SLOPE STAKE

APPROX. SLOPE STAKE

APPROX. SLOPE STAKE

APPROX. SLOPE STAKE

APPROX. SLOPE STAKE

APPROX. SLOPE STAKE

APPROX. SLOPE STAKE

APPROX. SLOPE STAKE

APPROX. SLOPE STAKE

APPROX. SLOPE STAKE

APPROX. SLOPE STAKE

APPROX. SLOPE STAKE

APPROX. SLOPE STAKE

APPROX. SLOPE STAKE

APPROX. SLOPE STAKE

APPROX. SLOPE STAKE

APPROX. SLOPE STAKE

APPROX. SLOPE STAKE

APPROX. SLOPE STAKE

APPROX. SLOPE STAKE

APPROX. SLOPE STAKE

APPROX. SLOPE STAKE

APPROX. SLOPE STAKE

APPROX. SLOPE STAKE

APPROX. SLOPE STAKE

APPROX. SLOPE STAKE

APPROX. SLOPE STAKE

APPROX. SLOPE STAKE

APPROX. SLOPE STAKE

APPROX. SLOPE STAKE

APPROX. SLOPE STAKE

APPROX. SLOPE STAKE

APPROX. SLOPE STAKE

APPROX. SLOPE STAKE

APPROX. SLOPE STAKE

APPROX. SLOPE STAKE

APPROX. SLOPE STAKE















# ADDENDUM

RANKIN PARKWAY PROPERTIES  
DB 900 PG 209

P.C.M. ELEV. = 275.633'  
PT NAME: 477-61-7  
N. = 1019264.912  
E. = 2362264.868  
DESC. ALUM. DISK SW CORNER HW BOX

RANKIN PARKWAY PROPERTIES  
DB 900 PG 209

STATE PROJECT NO.  
MISS. STBG-7334-00(013)  
SP-7334-00(013)

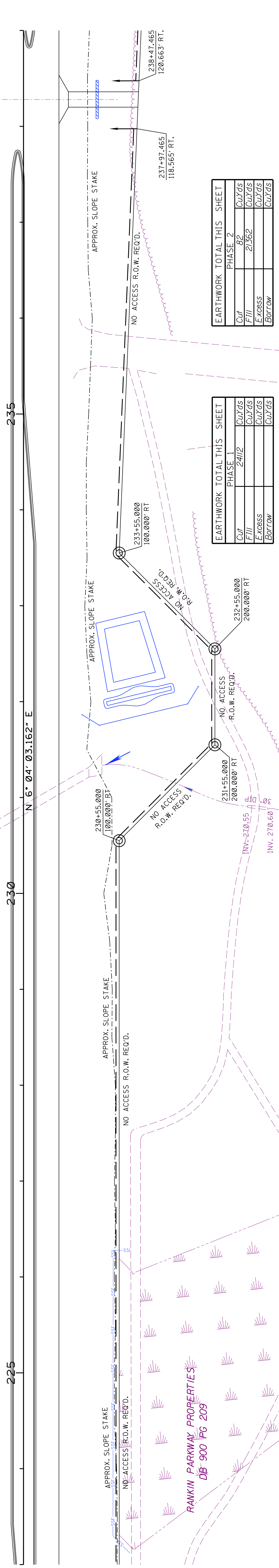
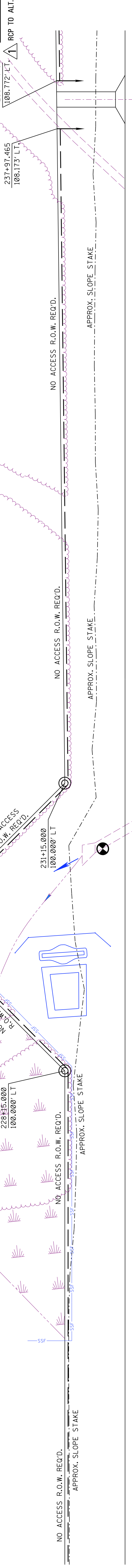

EARTHWORK TOTAL THIS SHEET		SHEET	
PHASE 1		24112	
Cut	24112	Cut/Gr	
Fill	21362	Cut/Gr	
Excess		Cut/Gr	
Borrow		Cut/Gr	

EARTHWORK TOTAL THIS SHEET		SHEET	
PHASE 2		82	
Cut	82	Cut/Gr	
Fill	21362	Cut/Gr	
Excess		Cut/Gr	
Borrow		Cut/Gr	

Sta.	Prop. Elev.	Grd. Elev.	Notes	Sh. No.
272.68	276.30	276.08		43
272.71	277.43	277.51		43
272.74	277.60	277.91		43
272.77	278.15	278.31		43
272.80	278.77	278.51		43
272.83	278.44	278.74		43
272.86	278.33	278.74		43
272.89	278.40	278.72		43
272.92	278.55	278.65		43
272.95	278.28	278.65		43
272.98	278.13	278.51		43
273.01	278.66	278.51		43
273.04	278.13	278.51		43
273.07	278.77	278.31		43
273.10	278.15	278.31		43
273.13	278.77	278.51		43
273.16	278.44	278.74		43
273.19	278.33	278.74		43
273.22	278.40	278.72		43
273.25	278.55	278.65		43
273.28	278.28	278.65		43
273.31	278.13	278.51		43
273.34	278.66	278.51		43
273.37	278.13	278.51		43
273.40	278.77	278.31		43
273.43	278.44	278.74		43
273.46	278.33	278.74		43
273.49	278.40	278.72		43
273.52	278.55	278.65		43
273.55	278.28	278.65		43
273.58	278.13	278.51		43
273.61	278.66	278.51		43
273.64	278.13	278.51		43
273.67	278.77	278.31		43
273.70	278.44	278.74		43
273.73	278.33	278.74		43
273.76	278.40	278.72		43
273.79	278.55	278.65		43
273.82	278.28	278.65		43
273.85	278.13	278.51		43
273.88	278.66	278.51		43
273.91	278.13	278.51		43
273.94	278.77	278.31		43
273.97	278.44	278.74		43
274.00	278.33	278.74		43
274.03	278.40	278.72		43
274.06	278.55	278.65		43
274.09	278.28	278.65		43
274.12	278.13	278.51		43
274.15	278.66	278.51		43
274.18	278.13	278.51		43
274.21	278.77	278.31		43
274.24	278.44	278.74		43
274.27	278.33	278.74		43
274.30	278.40	278.72		43
274.33	278.55	278.65		43
274.36	278.28	278.65		43
274.39	278.13	278.51		43
274.42	278.66	278.51		43
274.45	278.13	278.51		43
274.48	278.77	278.31		43
274.51	278.44	278.74		43
274.54	278.33	278.74		43
274.57	278.40	278.72		43
274.60	278.55	278.65		43
274.63	278.28	278.65		43
274.66	278.13	278.51		43
274.69	278.66	278.51		43
274.72	278.13	278.51		43
274.75	278.77	278.31		43
274.78	278.44	278.74		43
274.81	278.33	278.74		43
274.84	278.40	278.72		43
274.87	278.55	278.65		43
274.90	278.28	278.65		43
274.93	278.13	278.51		43
274.96	278.66	278.51		43
274.99	278.13	278.51		43
275.02	278.77	278.31		43
275.05	278.44	278.74		43
275.08	278.33	278.74		43
275.11	278.40	278.72		43
275.14	278.55	278.65		43
275.17	278.28	278.65		43
275.20	278.13	278.51		43
275.23	278.66	278.51		43
275.26	278.13	278.51		43
275.29	278.77	278.31		43
275.32	278.44	278.74		43
275.35	278.33	278.74		43
275.38	278.40	278.72		43
275.41	278.55	278.65		43
275.44	278.28	278.65		43
275.47	278.13	278.51		43
275.50	278.66	278.51		43
275.53	278.13	278.51		43
275.56	278.77	278.31		43
275.59	278.44	278.74		43
275.62	278.33	278.74		43
275.65	278.40	278.72		43
275.68	278.55	278.65		43
275.71	278.28	278.65		43
275.74	278.13	278.51		43
275.77	278.66	278.51		43
275.80	278.13	278.51		43
275.83	278.77	278.31		43
275.86	278.44	278.74		43
275.89	278.33	278.74		43
275.92	278.40	278.72		43
275.95	278.55	278.65		43
275.98	278.28	278.65		43
276.01	278.13	278.51		43
276.04	278.66	278.51		43
276.07	278.13	278.51		43
276.10	278.77	278.31		43
276.13	278.44	278.74		43
276.16	278.33	278.74		43
276.19	278.40	278.72		43
276.22	278.55	278.65		43
276.25	278.28	278.65		43
276.28	278.13	278.51		43
276.31	278.66	278.51		43
276.34	278.13	278.51		43
276.37	278.77	278.31		43
276.40	278.44	278.74		43
276.43	278.33	278.74		43
276.46	278.40	278.72		43
276.49	278.55	278.65		43
276.52	278.28	278.65		43
276.55	278.13	278.51		43
276.58	278.66	278.51		43
276.61	278.13	278.51		43
276.64	278.77	278.31		43
276.67	278.44	278.74		43
276.70	278.33	278.74		43
276.73	278.40	278.72		43
276.76	278.55	278.65		43
276.79	278.28	278.65		43
276.82	278.13	278.51		43
276.85	278.66	278.51		43
276.88	278.13	278.51		43
276.91	278.77	278.31		43
276.94	278.44	278.74		43
276.97	278.33	278.74		43
277.00	278.40	278.72		43
277.03	278.55	278.65		43
277.06	278.28	278.65		43
277.09	278.13	278.51		43
277.12	278.66	278.51		43
277.15	278.13	278.51		43
277.18	278.77	278.31		43
277.21	278.44	278.74		43
277.24	278.33	278.74		43
277.27	278.40	278.72		43
277.30	278.55	278.65		43
277.33	278.28	278.65		43
277.36	278.13	278.51		43
277.39	278.66	278.51		43
277.42	278.13	278.51		43
277.45	278.77	278.31		43
277.48	278.44	278.74		43
277.51	278.33	278.74		43
277.54	278.40	278.72		43
277.57	278.55	278.65		43
277.60	278.28	278.65		43
277.63	278.13	278.51		43
277.66	278.66	278.51		43
277.69	278.13	278.51		43
277.72	278.77	278.31		43
277.75	278.44	278.74		43
277.78	278.33	278.74		43
277.81	278.40	278.72		43
277.84	278.55	278.65		43
277.87	278.28	278.65		43
277.90	278.13	278.51		43
277.93	278.66	278.51		43
277.96	278.13	278.51		43
277.99	278.77	278.31		43
278.02	278.44	278.74		43
278.05	278.33	278.74		43
278.08	278.40	278.72		43
278.11	278.55	278.65		43
278.14	278.28	278.65		43
278.17	278.13	278.51		43
278.20	278.66	278.51		43
278.23	278.13	278.51		43
278.26	278.77	278.31		43
278.29	278.44	278.74		43
278.32	278.33	278.74		43
278.35	278.40	278.72		43
278.38	278.55	278.65		43
278.41	278.28	278.65		43
278.44	278.13	278.51		43
278.47	278.66	278.51		43
278.50	278.13	278.51		43
278.53	278.77	278.31		43
278.56	278.44	278.74		43
278.59	278.33	278.74		43
278.62	278.40	278.72		43
278.65	278.55			











PROJECT NO.	STBG-7334-00(013)
STATE	MISS.
SHEET	SP-7334-00(013)
EARTHWORK TOTAL THIS SHEET	
PHASE 1	CUT/DS
PHASE 2	CUT/DS
PHASE 3	CUT/DS
PHASE 4	CUT/DS
PHASE 5	CUT/DS
PHASE 6	CUT/DS
PHASE 7	CUT/DS
PHASE 8	CUT/DS
PHASE 9	CUT/DS
PHASE 10	CUT/DS
PHASE 11	CUT/DS
PHASE 12	CUT/DS
PHASE 13	CUT/DS
PHASE 14	CUT/DS
PHASE 15	CUT/DS
PHASE 16	CUT/DS
PHASE 17	CUT/DS
PHASE 18	CUT/DS
PHASE 19	CUT/DS
PHASE 20	CUT/DS
PHASE 21	CUT/DS
PHASE 22	CUT/DS
PHASE 23	CUT/DS
PHASE 24	CUT/DS
PHASE 25	CUT/DS
PHASE 26	CUT/DS
PHASE 27	CUT/DS
PHASE 28	CUT/DS
PHASE 29	CUT/DS
PHASE 30	CUT/DS
PHASE 31	CUT/DS
PHASE 32	CUT/DS
PHASE 33	CUT/DS
PHASE 34	CUT/DS
PHASE 35	CUT/DS
PHASE 36	CUT/DS
PHASE 37	CUT/DS
PHASE 38	CUT/DS
PHASE 39	CUT/DS
PHASE 40	CUT/DS
PHASE 41	CUT/DS
PHASE 42	CUT/DS
PHASE 43	CUT/DS
PHASE 44	CUT/DS
PHASE 45	CUT/DS
PHASE 46	CUT/DS
PHASE 47	CUT/DS
PHASE 48	CUT/DS
PHASE 49	CUT/DS
PHASE 50	CUT/DS
PHASE 51	CUT/DS
PHASE 52	CUT/DS
PHASE 53	CUT/DS
PHASE 54	CUT/DS
PHASE 55	CUT/DS
PHASE 56	CUT/DS
PHASE 57	CUT/DS
PHASE 58	CUT/DS
PHASE 59	CUT/DS
PHASE 60	CUT/DS
PHASE 61	CUT/DS
PHASE 62	CUT/DS
PHASE 63	CUT/DS
PHASE 64	CUT/DS
PHASE 65	CUT/DS
PHASE 66	CUT/DS
PHASE 67	CUT/DS
PHASE 68	CUT/DS
PHASE 69	CUT/DS
PHASE 70	CUT/DS
PHASE 71	CUT/DS
PHASE 72	CUT/DS
PHASE 73	CUT/DS
PHASE 74	CUT/DS
PHASE 75	CUT/DS
PHASE 76	CUT/DS
PHASE 77	CUT/DS
PHASE 78	CUT/DS
PHASE 79	CUT/DS
PHASE 80	CUT/DS
PHASE 81	CUT/DS
PHASE 82	CUT/DS
PHASE 83	CUT/DS
PHASE 84	CUT/DS
PHASE 85	CUT/DS
PHASE 86	CUT/DS
PHASE 87	CUT/DS
PHASE 88	CUT/DS
PHASE 89	CUT/DS
PHASE 90	CUT/DS
PHASE 91	CUT/DS
PHASE 92	CUT/DS
PHASE 93	CUT/DS
PHASE 94	CUT/DS
PHASE 95	CUT/DS
PHASE 96	CUT/DS
PHASE 97	CUT/DS
PHASE 98	CUT/DS
PHASE 99	CUT/DS
PHASE 100	CUT/DS

Curve H477-6  
 Δ = 4° 25' 38.807" (RT)  
 D = 0° 30' 00.000"  
 L = 885.489'  
 T = 442.965'  
 R = 11,459.156'  
 BK N 4° 42' 06.465" W  
 AN 0° 16' 27.657" W  
 PC 279+40.465  
 PT 288+25.954

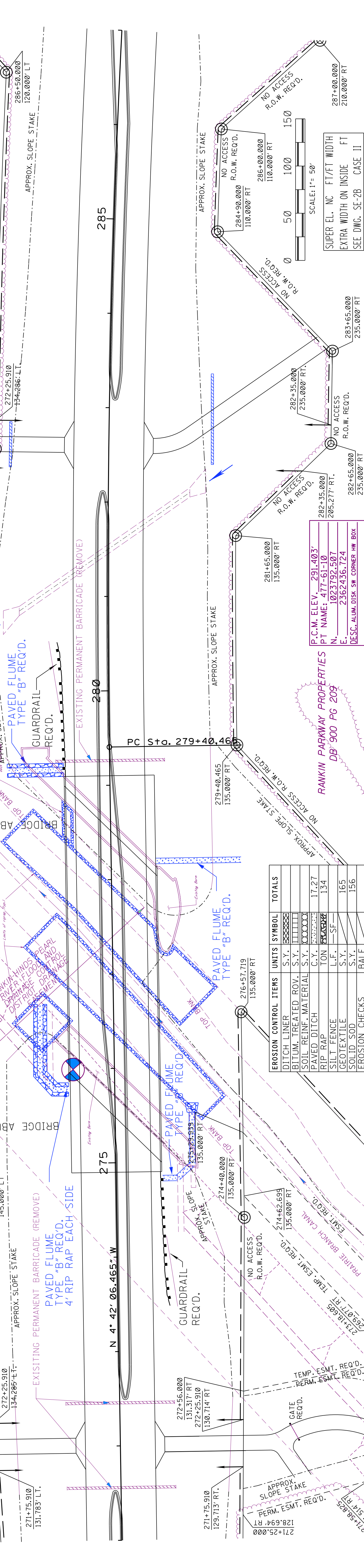

EROSION CONTROL ITEMS	UNITS	SYMBOL	TOTALS
DITCH LINER	S.Y.		
BITUM. TREATED ROV.	S.Y.		
SOIL REINF. MATERIAL	S.Y.		
PAVED DITCH	C.Y.		17.27
RIP RAP	TON		134
SILT FENCE	L.F.		165
GEOTEXTILE	S.Y.		156
SOLID SOD	S.Y.		
EROSION CHECKS	BALE		

271	269.46	287.40	288.69	287.92	289.21	269.43	288.53	289.69	269.42	289.00	290.12	289.40	289.45	290.49	289.62	290.81	291.06	289.92	291.25	290.32	291.25	282.88	290.90	291.39	279.29	276.49	291.47	271.38	263.30	291.49	258.93	291.45	269.29	266.16	291.35	269.27	270.64	291.19	269.26	290.97	285.87	290.97	269.24	289.40	290.70	289.23	289.26	290.36	269.22	288.20	289.97	269.20	289.52	287.83	289.01	269.17	287.53	288.44	269.16	287.81	286.91	287.16	286.16	289.13	285.35	286.50	269.12	284.39	285.85	284.27	285.19	269.10	284.53	283.07	284.53	269.07	283.88	283.05	283.88	282.42	283.22	269.04	281.46	282.56	269.03	280.61	281.91	269.02	280.21	281.25	280.21	281.25
-----	--------	--------	--------	--------	--------	--------	--------	--------	--------	--------	--------	--------	--------	--------	--------	--------	--------	--------	--------	--------	--------	--------	--------	--------	--------	--------	--------	--------	--------	--------	--------	--------	--------	--------	--------	--------	--------	--------	--------	--------	--------	--------	--------	--------	--------	--------	--------	--------	--------	--------	--------	--------	--------	--------	--------	--------	--------	--------	--------	--------	--------	--------	--------	--------	--------	--------	--------	--------	--------	--------	--------	--------	--------	--------	--------	--------	--------	--------	--------	--------	--------	--------	--------	--------	--------	--------	--------	--------	--------	--------	--------	--------



STATE	PROJECT NO.
MISS.	STBG-7334-00(013)
	SP-7334-00(013)
	REVISIONS
	DATE
	BY

EROSION CONTROL ITEMS	UNITS	SYMBOL	TOTALS
DITCH LINER	S.Y.	[Symbol]	
BITUM. TREATED ROV.	S.Y.	[Symbol]	
SOIL REINF. MATERIAL	S.Y.	[Symbol]	
PAVED DITCH	C.Y.	[Symbol]	3.85
RIP RAP	TON	[Symbol]	
SILT FENCE	L.F.	[Symbol]	34.7
GEOTEXTILE	S.Y.	[Symbol]	
SOLID SOD	S.Y.	[Symbol]	
EROSION CHECKS	BALE	[Symbol]	

**RANKIN PARKWAY PROPERTIES**  
DB 900 PG 209

NO ACCESS R.O.W. REQ'D.

**RANKIN PARKWAY PROPERTIES**  
DB 900 PG 209

NO ACCESS R.O.W. REQ'D.

**RANKIN PARKWAY PROPERTIES**  
DB 900 PG 209

NO ACCESS R.O.W. REQ'D.

**RANKIN PARKWAY PROPERTIES**  
DB 900 PG 209

NO ACCESS R.O.W. REQ'D.

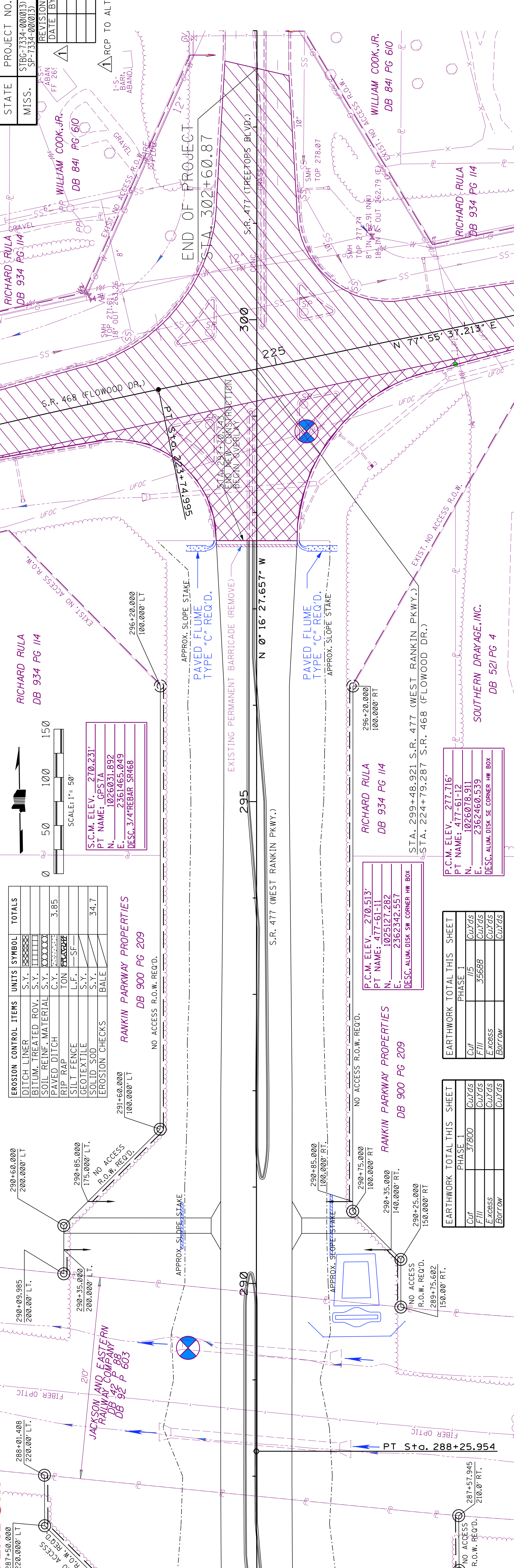

STATION	ELEVATION	DESCRIPTION	PHASE 1	CUTS	FILL	EXCESS	BORROW	OVERLAY LIMITS	MILL AND OVERLAY LIMITS
287	269.00	VPC 287+50.000							
288	279.12	EL. 280.592							
289	279.41	EL. 277.52							
290	277.39	EL. 278.10							
291	276.83	EL. 277.79							
292	275.82	EL. 277.24							
293	276.11	EL. 277.17							
294	276.38	EL. 277.12							
295	276.13	EL. 277.07							
296	275.92	EL. 277.02							
297	275.59	EL. 276.97							
298	276.92	EL. 277.09							
299	277.12	EL. 277.37							
300	278.24	EL. 278.34							
301	278.39	EL. 278.20							
302	278.81	EL. 278.81							
303	278.81	EL. 278.81							



# ADDENDUM

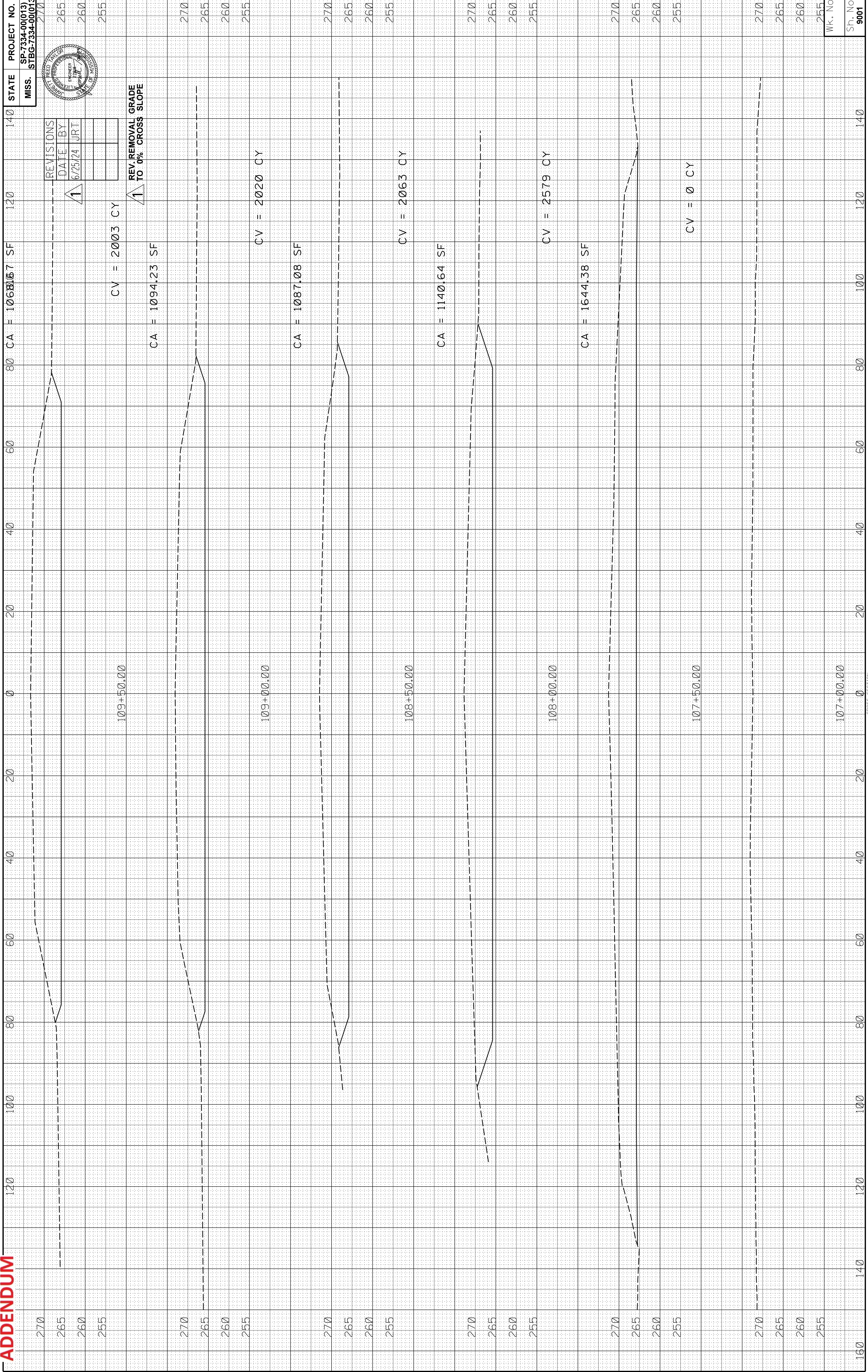

STATE PROJECT NO.  
MISS. STBG-7334-00(013) SP-7334-00(013)

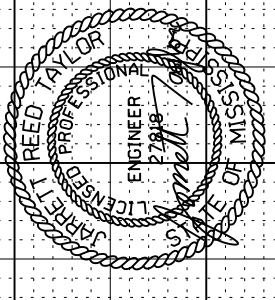

REVISIONS	
DATE	BY
6/25/24	JRT

CV = 2003 CY

109+50.00

CA = 1094.23 SF

CV = 2020 CY

108+50.00

CA = 1087.08 SF

CV = 2063 CY

108+50.00

CA = 1140.64 SF

CV = 2579 CY

108+00.00

CA = 1644.38 SF

CV = 0 CY

107+50.00

CA = 1070.00 SF

CV = 2003 CY

107+00.00

CA = 1094.23 SF

CV = 2020 CY

107+00.00

CA = 1087.08 SF

CV = 2063 CY

108+50.00

CA = 1140.64 SF

CV = 2579 CY

108+00.00

CA = 1644.38 SF

CV = 0 CY

107+50.00

CA = 1070.00 SF

CV = 2003 CY

107+00.00

CA = 1094.23 SF

CV = 2020 CY

107+00.00

CA = 1087.08 SF

CV = 2063 CY

108+50.00

CA = 1140.64 SF

CV = 2579 CY

108+00.00

CA = 1644.38 SF

CV = 0 CY

107+50.00

CA = 1070.00 SF

CV = 2003 CY

107+00.00



**ADDENDUM**

STATE PROJECT NO.  
MISS. SP-7334-00(013)  
STBG-7334-00(013)



REVISIONS	
DATE	BY
6/25/24	JRT

1 REV. REMOVAL GRADE TO 0% CROSS SLOPE

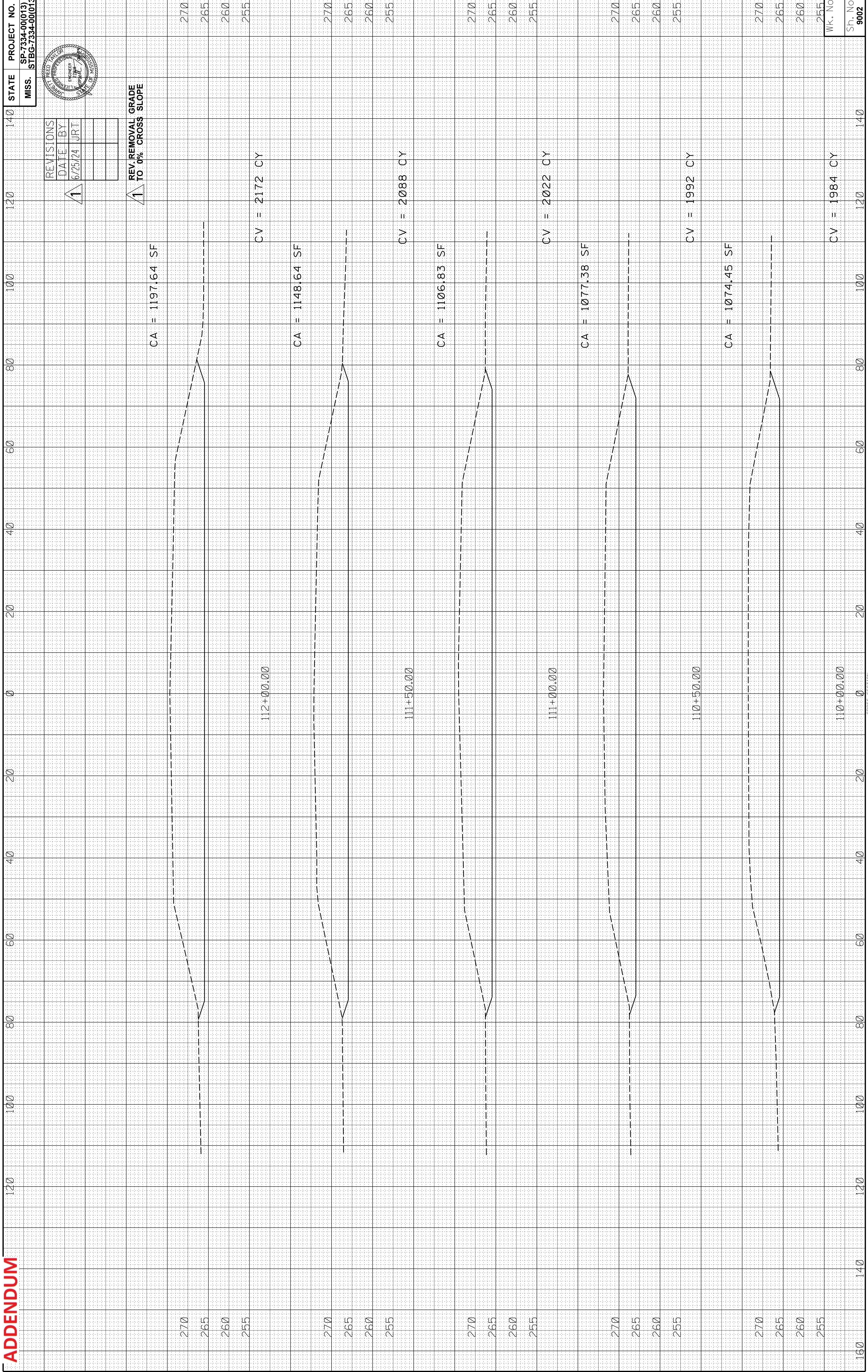



**ADDENDUM**

STATE PROJECT NO.  
MISS. STBG-7334-00(013)



REVISIONS		
DATE	BY	
6/25/24	JRT	

1 REV. REMOVAL GRADE TO 0% CROSS SLOPE

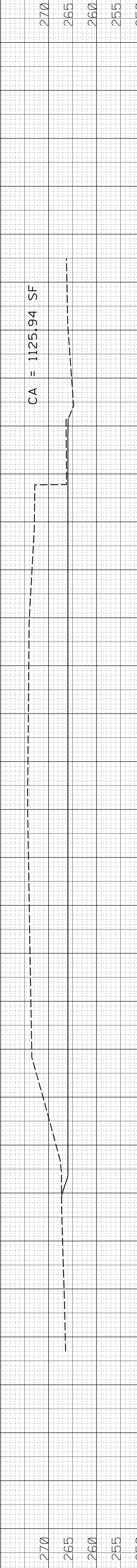
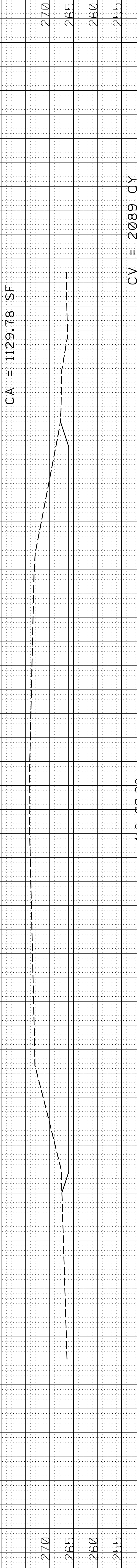
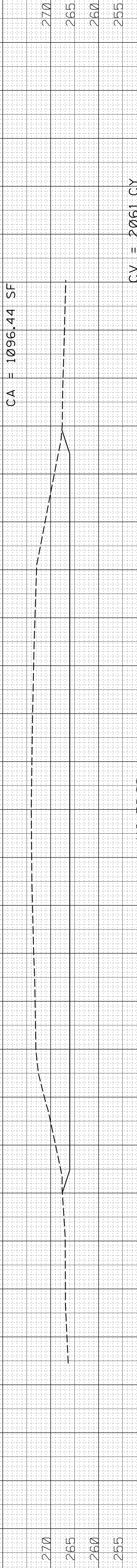
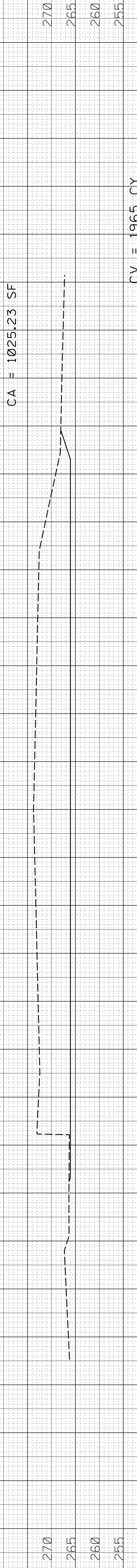
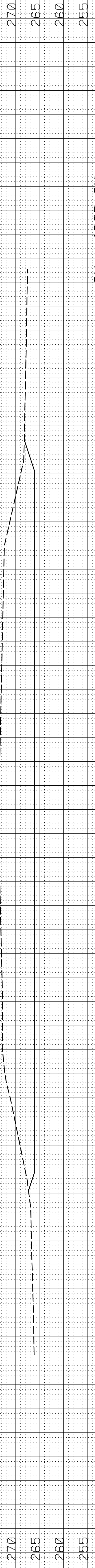

ST. NO.	WK. NO.	CV	CA	ST. NO.
270				140
265				140
260				140
255				140
270				120
265				120
260				120
255				120
270				100
265				100
260				100
255				100
270				80
265				80
260				80
255				80
270				60
265				60
260				60
255				60
270				40
265				40
260				40
255				40
270				20
265				20
260				20
255				20
270				0
265				0
260				0
255				0



**ADDENDUM**

270	120	100	80	60	40	20	0	20	40	60	80	100	120	140	STATE	PROJECT NO.
265															MISS.	SP-7334-00(013)
260																STBG-7334-00(013)
255																270

							117+50.00									265
																260
																255

270																270
265																265
260																260
255																255

							117+00.00									270
																265
																260
																255

270																270
265																265
260																260
255																255

							116+50.00									270
																265
																260
																255

270																270
265																265
260																260
255																255

							116+00.00									270
																265
																260
																255

270																270
265																265
260																260
255																255

							115+00.00									270
																265
																260
																255

160	140	120	100	80	60	40	20	0	20	40	60	80	100	120	140	140	140

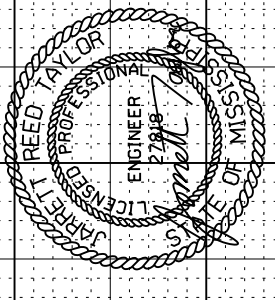

REVISIONS	
DATE	BY
6/25/24	JRT

CV = 1949 CY

CA = 1045.42 SF

CV = 1931 CY

CA = 1039.90 SF

CV = 1929 CY

CA = 1043.50 SF

CV = 1909 CY

CA = 1018.36 SF

CV = 1880 CY

CA = 1011.71 SF

CV = 1892 CY







**ADDENDUM**

270	120	100	80	60	40	20	0	20	40	60	80	CA = 11400.06 SF	120	140	STATE	PROJECT NO.
265															MISS.	SP-7334-00(013)
260																STBG-7334-00(013)
255																270

123+50.00

CV = 2062 CY

REVISIONS	
DATE	BY
6/25/24	JRT

▲ 1 REV. REMOVAL GRADE TO 0% CROSS SLOPE

CA = 1086.74 SF

270	120	100	80	60	40	20	0	20	40	60	80	CA = 1066.82 SF	120	140	STATE	PROJECT NO.
265															MISS.	SP-7334-00(013)
260																STBG-7334-00(013)
255																270

123+00.00

CV = 1994 CY

270	120	100	80	60	40	20	0	20	40	60	80	CA = 1043.81 SF	120	140	STATE	PROJECT NO.
265															MISS.	SP-7334-00(013)
260																STBG-7334-00(013)
255																270

122+50.00

CV = 1954 CY

270	120	100	80	60	40	20	0	20	40	60	80	CA = 1049.15 SF	120	140	STATE	PROJECT NO.
265															MISS.	SP-7334-00(013)
260																STBG-7334-00(013)
255																270

122+00.00

CV = 1938 CY

270	120	100	80	60	40	20	0	20	40	60	80	CA = 1057.94 SF	120	140	STATE	PROJECT NO.
265															MISS.	SP-7334-00(013)
260																STBG-7334-00(013)
255																270

121+50.00

CV = 1951 CY

270	120	100	80	60	40	20	0	20	40	60	80	CA = 1057.94 SF	120	140	STATE	PROJECT NO.
265															MISS.	SP-7334-00(013)
260																STBG-7334-00(013)
255																270

121+00.00

CV = 1981 CY

160	140	120	100	80	60	40	20	0	20	40	60	80	100	120	140	STATE	PROJECT NO.
																MISS.	SP-7334-00(013)
																	STBG-7334-00(013)
																	270

CV = 1981 CY

WK. No.

255

260

265

270

270

265

260

255

270

265

260

255

270

265

260

255

270

265

260

255

270

265

260

255

270

265

260

255

270

265

260

255

270

265

260

255

270

265

260

255

270

265

260

255

270

265

260

255

270

265

260

255

270

265

260

255

270

265

260

255

270

265

260

255

270

265

260

255

270

265

260

255

270

265

260

255

270

265

260

255

270

265

260

255

270

265

260

255

270

265

260

255

270

265

260

255

270

265

260

255

270

265

260

255

270

265

260

255

270

265

260

255

270

265

260

255

270

265

260

255

270

265

260

255

270

265

260

255

270

265

260

255

270

265

260

255

270

265

260

255

270

265

260

255

270

265

260

255

270

265

260

255

270

265

260

255

270

265

260

255

270

265

260

255

270

265

260

255

270

265

260

255

270

265

260

255

270

265

260

255

270

265

260

255

270

265

260

255

270

265

260

255

270

265

260

255

270

265

260

255

270

265

260

255

270

265

260

255

270

265

260

255

270

265

260

255

270

265

260

255

270

265

260

255

270



**ADDENDUM**

STATE PROJECT NO.  
MISS. STBG-7334-00(013)



REVISIONS	
DATE	BY
6/25/24	JRT

1 **REV. REMOVAL GRADE TO 0% CROSS SLOPE**

CA = 1426.94 SF

126+00.00

CA = 1304.17 SF

125+50.00

CA = 1256.69 SF

125+00.00

CA = 1254.66 SF

124+50.00

CA = 1206.24 SF

124+00.00

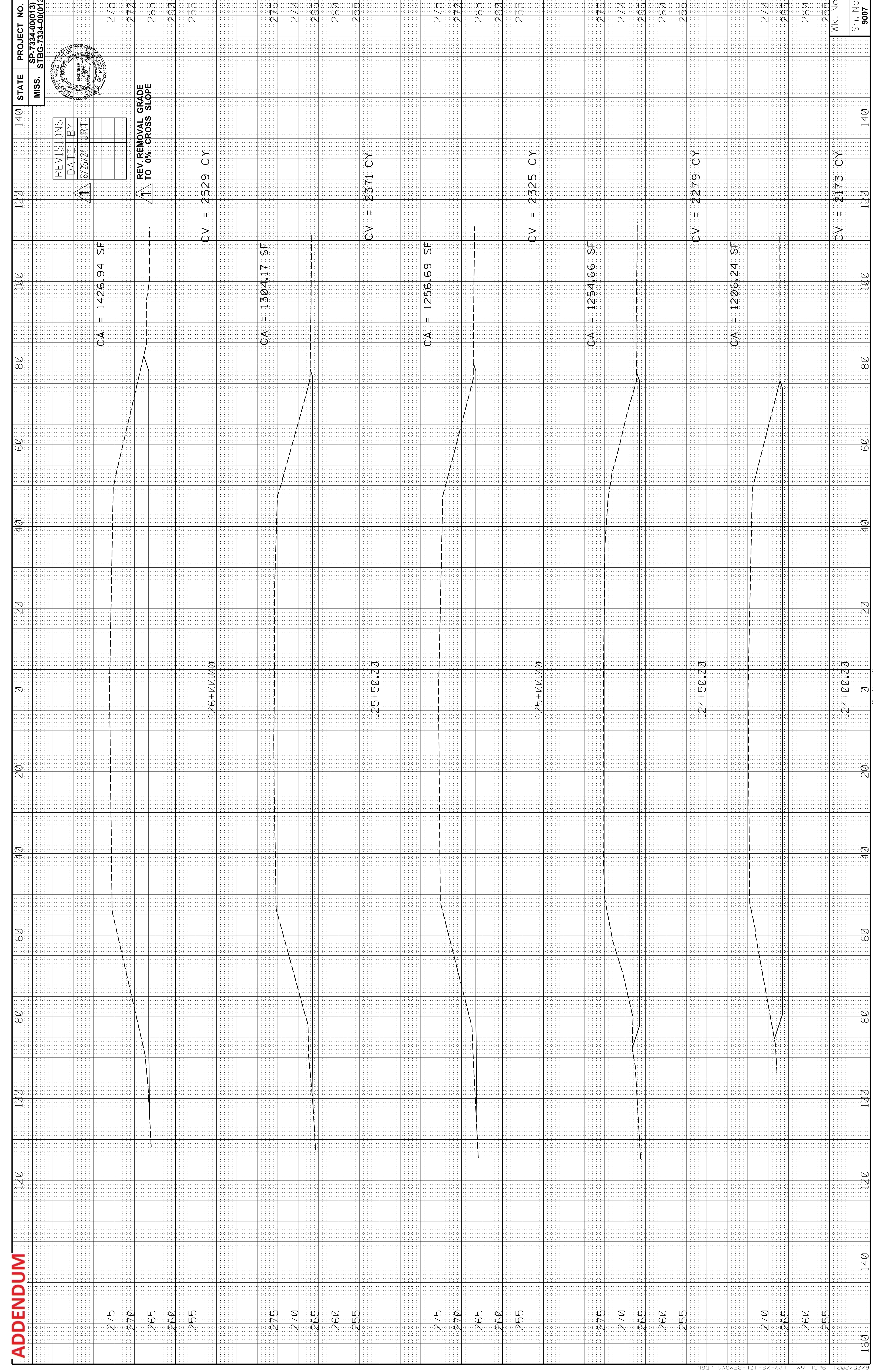

275  
270  
265  
260  
255

275  
270  
265  
260  
255

275  
270  
265  
260  
255

275  
270  
265  
260  
255

270  
265  
260  
255

160 120 100 80 60 40 20 0 20 40 60 80 100 120 140

CV = 2529 CY

CV = 2371 CY

CV = 2325 CY

CV = 2279 CY

CV = 2173 CY

Sh. No. 9007

WK. No. 255

PHASE 1 - SR 477 REMOVAL











**ADDENDUM**

STATE PROJECT NO.  
MISS. STBG-7334-00(013)

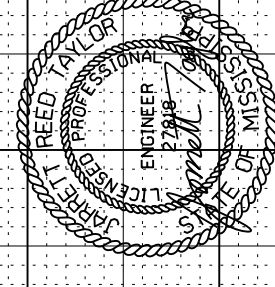

REVISIONS	
DATE	BY
6/25/24	JRT

1 REV. REMOVAL GRADE TO 0% CROSS SLOPE

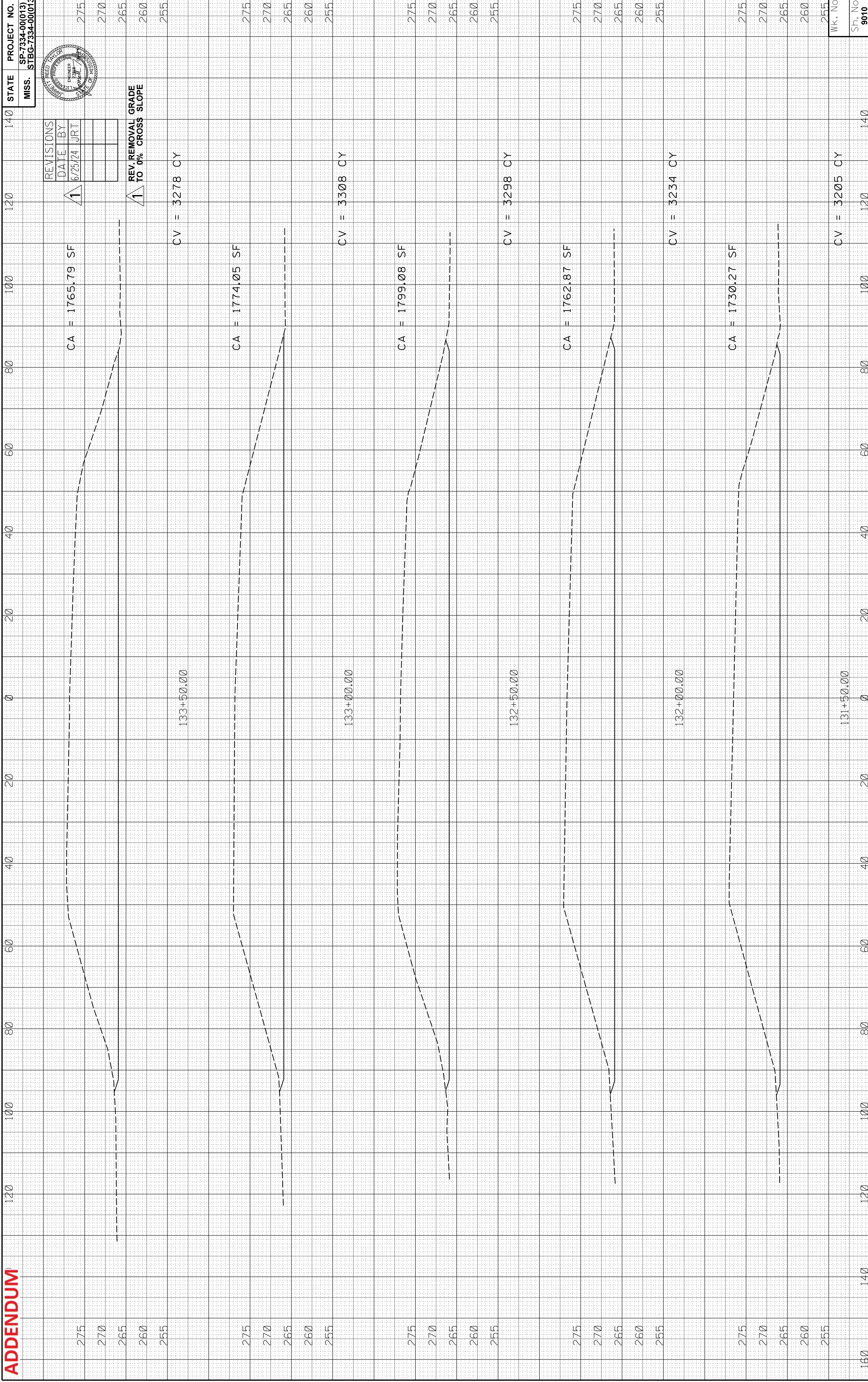



**ADDENDUM**

STATE PROJECT NO.  
MISS. STBG-7334-00(013)



REVISIONS	
DATE	BY
6/25/24	JRT

1 REV. REMOVAL GRADE TO 0% CROSS SLOPE

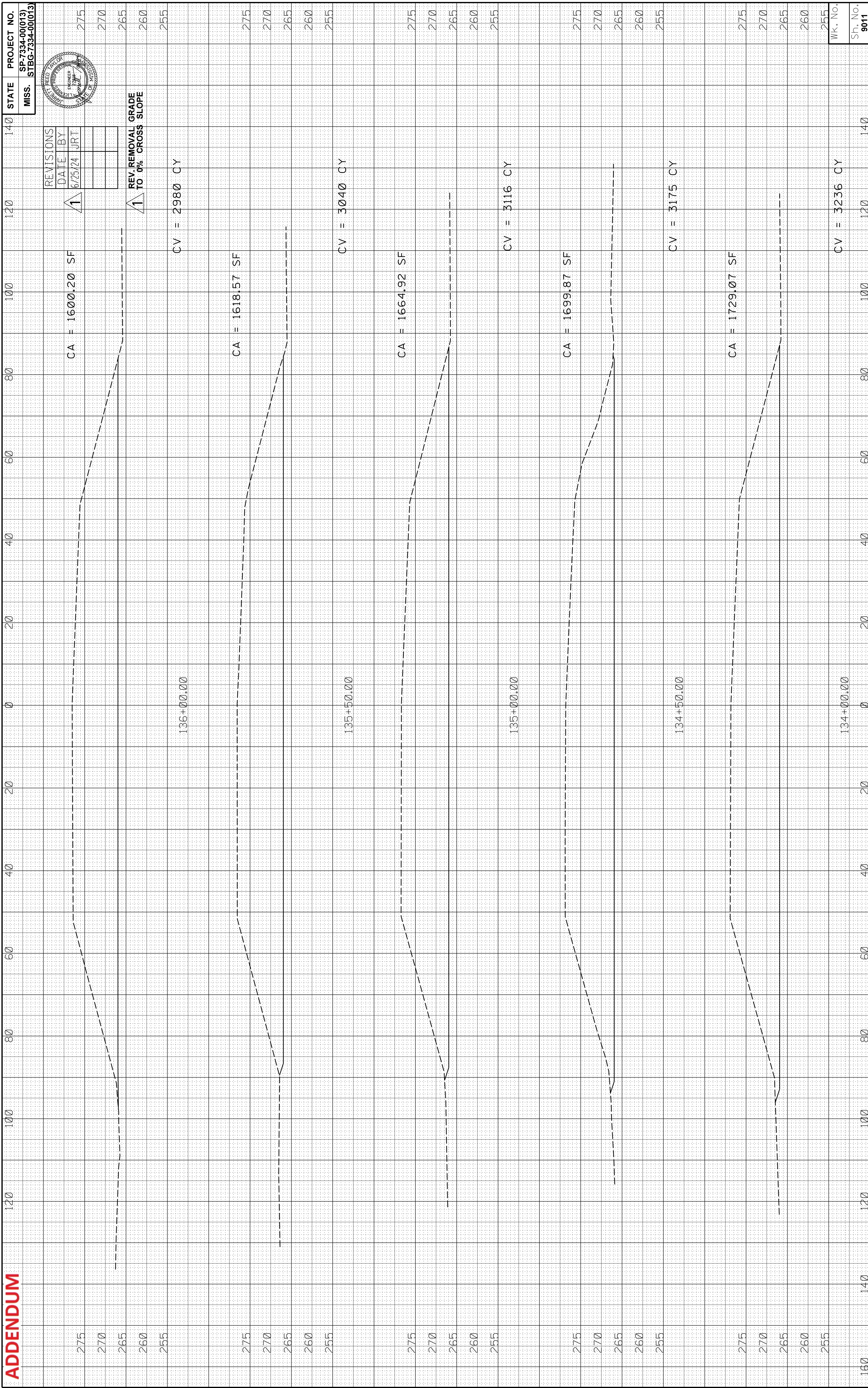



**ADDENDUM**

STATE PROJECT NO.  
MISS. STBG-7334-00(013)

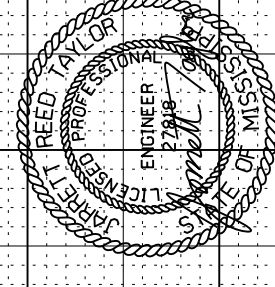

REVISIONS	
DATE	BY
6/25/24	JRT

1 REV. REMOVAL GRADE TO 0% CROSS SLOPE

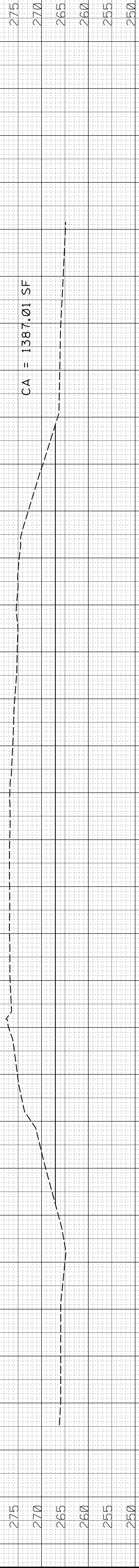

CV = 2700 CY

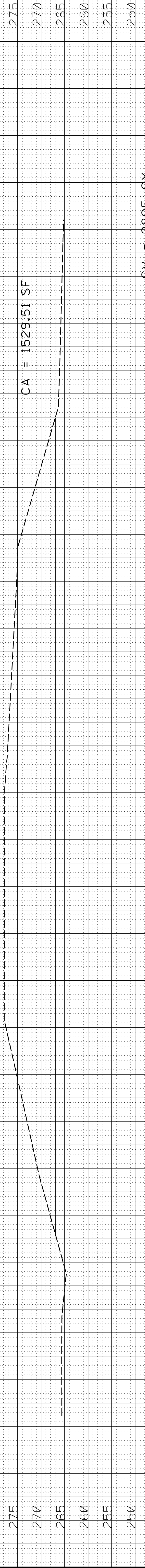

CV = 2895 CY

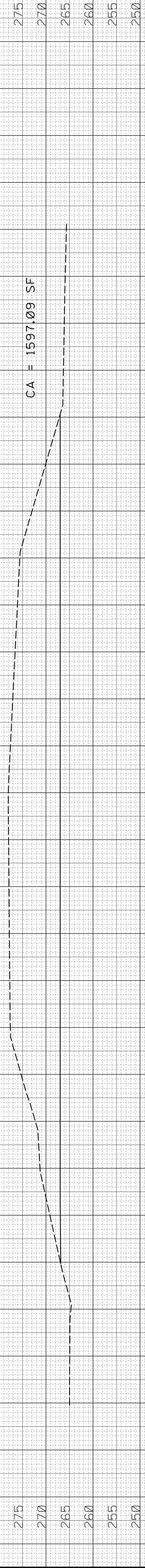

CV = 2954 CY

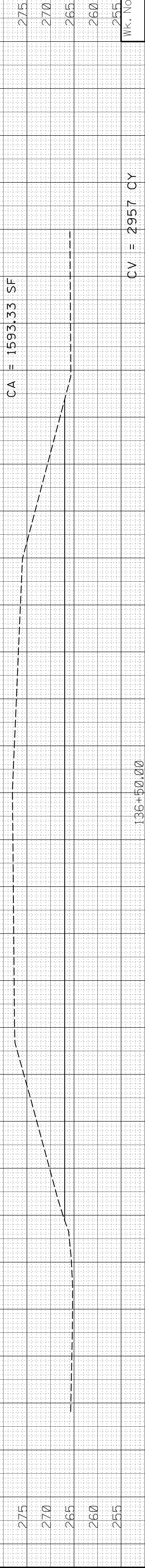

CV = 2957 CY

ST. No.	WK. No.
9012	255



**ADDENDUM<sup>1</sup>**

STATE PROJECT NO.  
MISS. SP-7334-00(013)  
STBG-7334-00(013)



REVISIONS	
DATE	BY
6/25/24	JRT

1 REV. REMOVAL GRADE TO 0% CROSS SLOPE

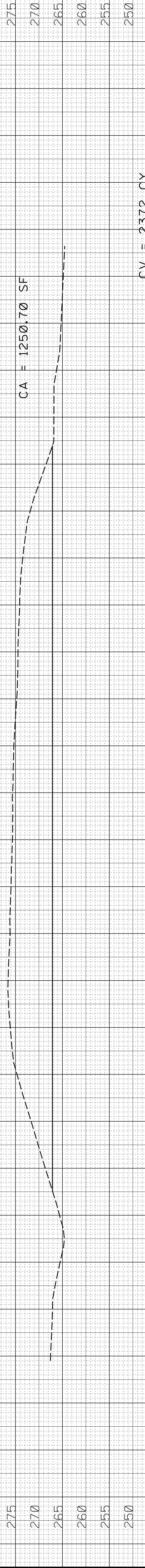

CV = 2372 CY

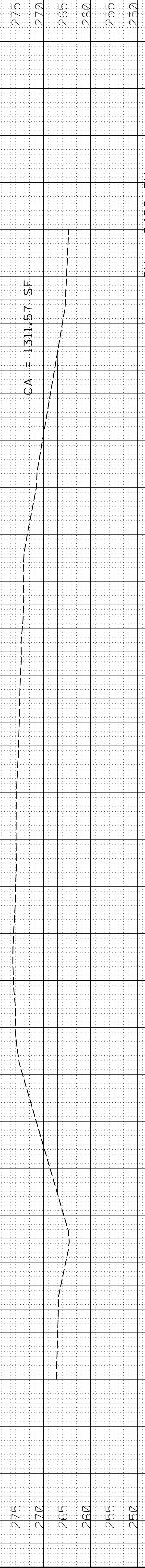

CV = 2429 CY

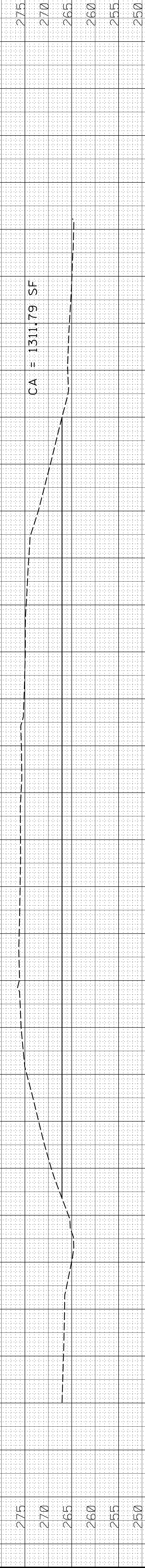

CV = 2379 CY

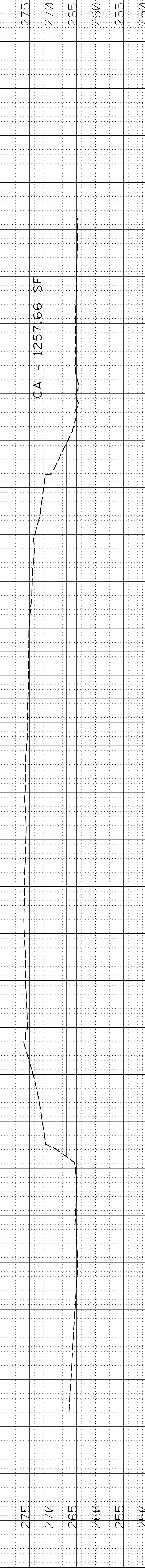

CV = 2449 CY

WK. No. 250

Sh. No. 9013

PHASE 1 - SR 477 REMOVAL

CROSS SECTION CLASS SECTION  
MISSISSIPPI DEPARTMENT OF TRANSPORTATION



**ADDENDUM**

STATE PROJECT NO.  
MISS. SP-7334-00(013)  
STBG-7334-00(013)

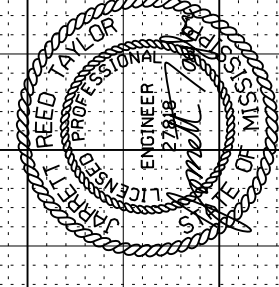

REVISIONS	
DATE	BY
6/25/24	JRT

1 REV. REMOVAL GRADE TO 0% CROSS SLOPE

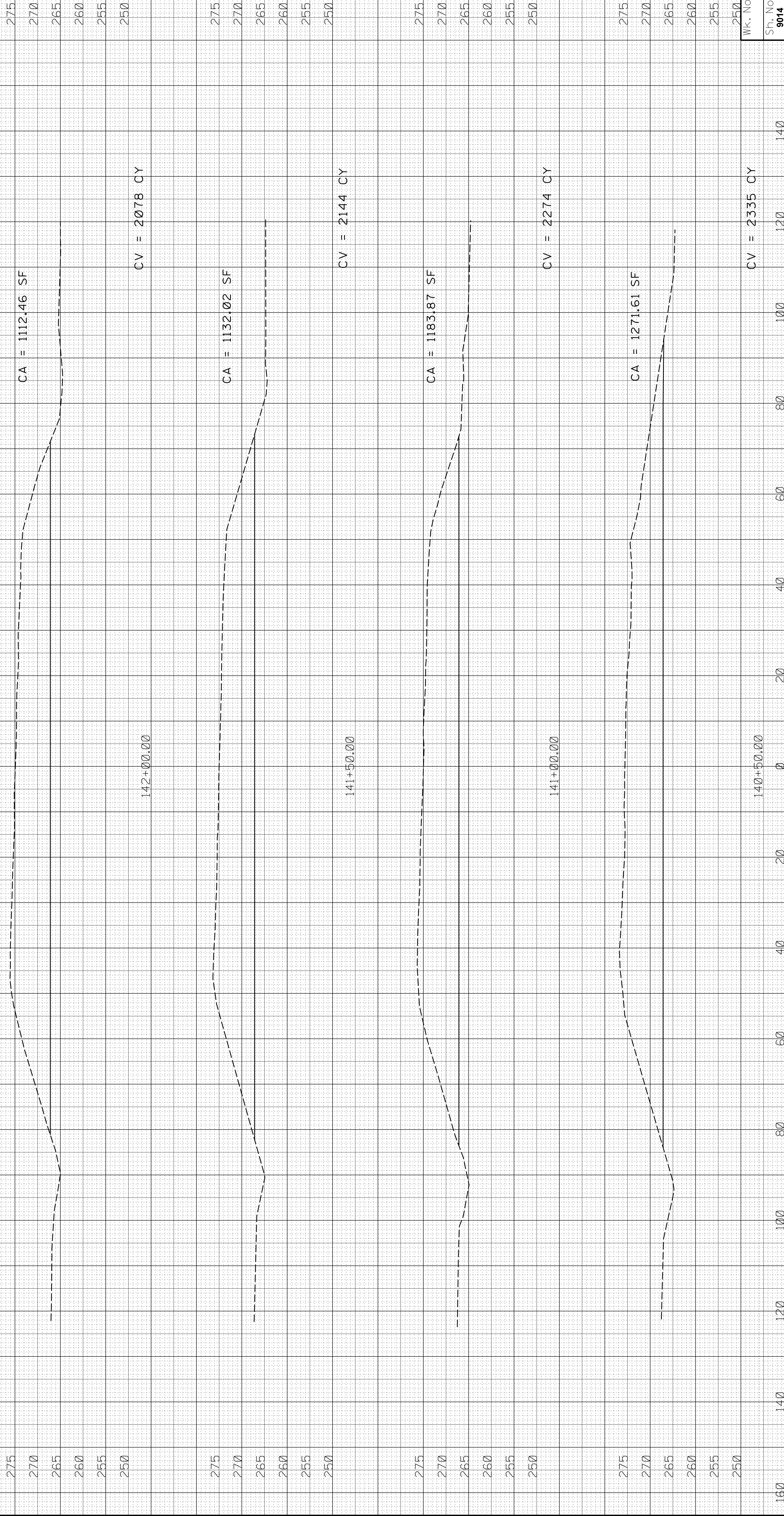



**ADDENDUM**

STATE PROJECT NO.  
MISS. STBG-7334-00(013)

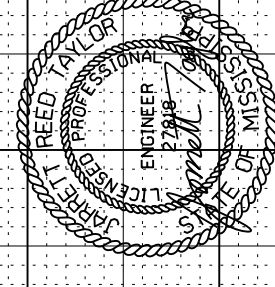

REVISIONS	
DATE	BY
6/25/24	JRT

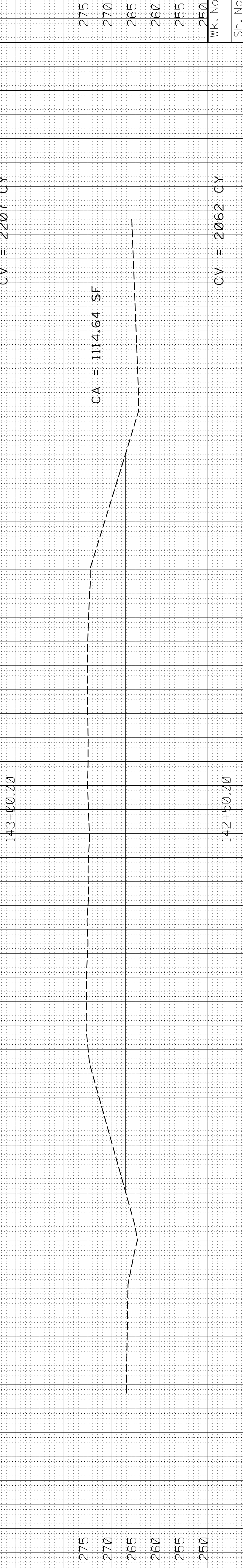
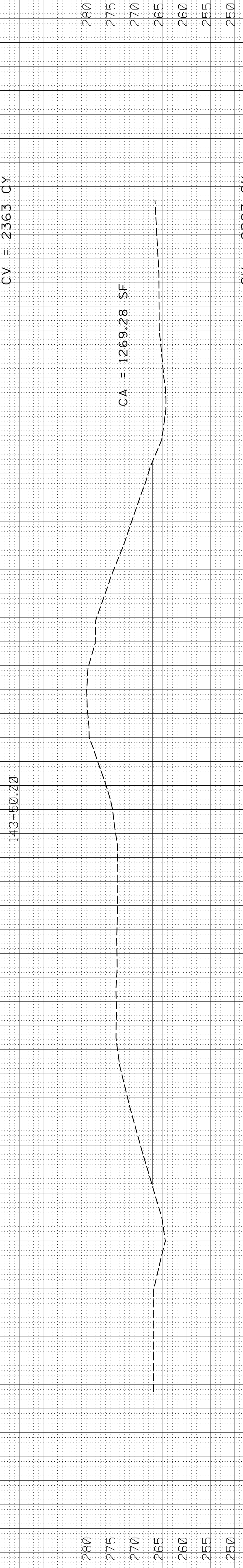
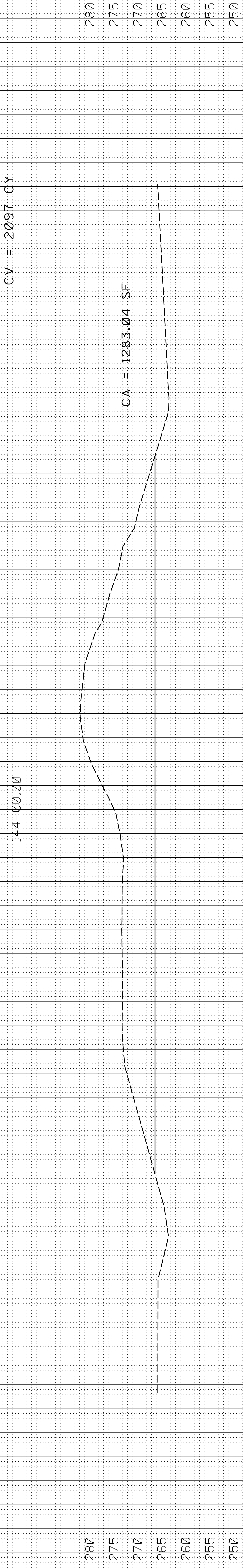
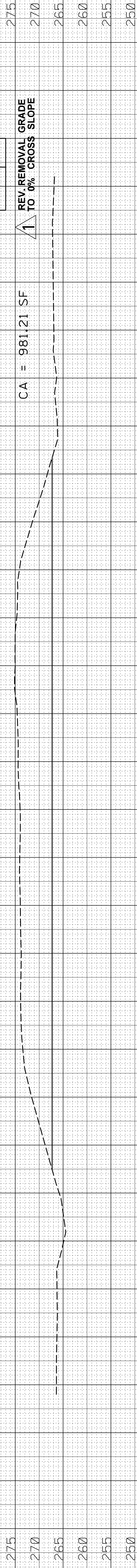

ST. No.	WK. No.
9015	250



**ADDENDUM**

STATE PROJECT NO.  
MISS. STBG-7334-00(013)

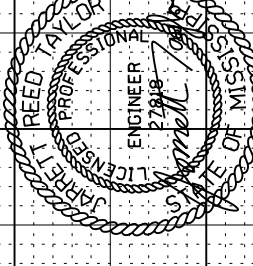

REVISIONS	
DATE	BY
6/25/24	JRT

1 REV. REMOVAL GRADE TO 0% CROSS SLOPE

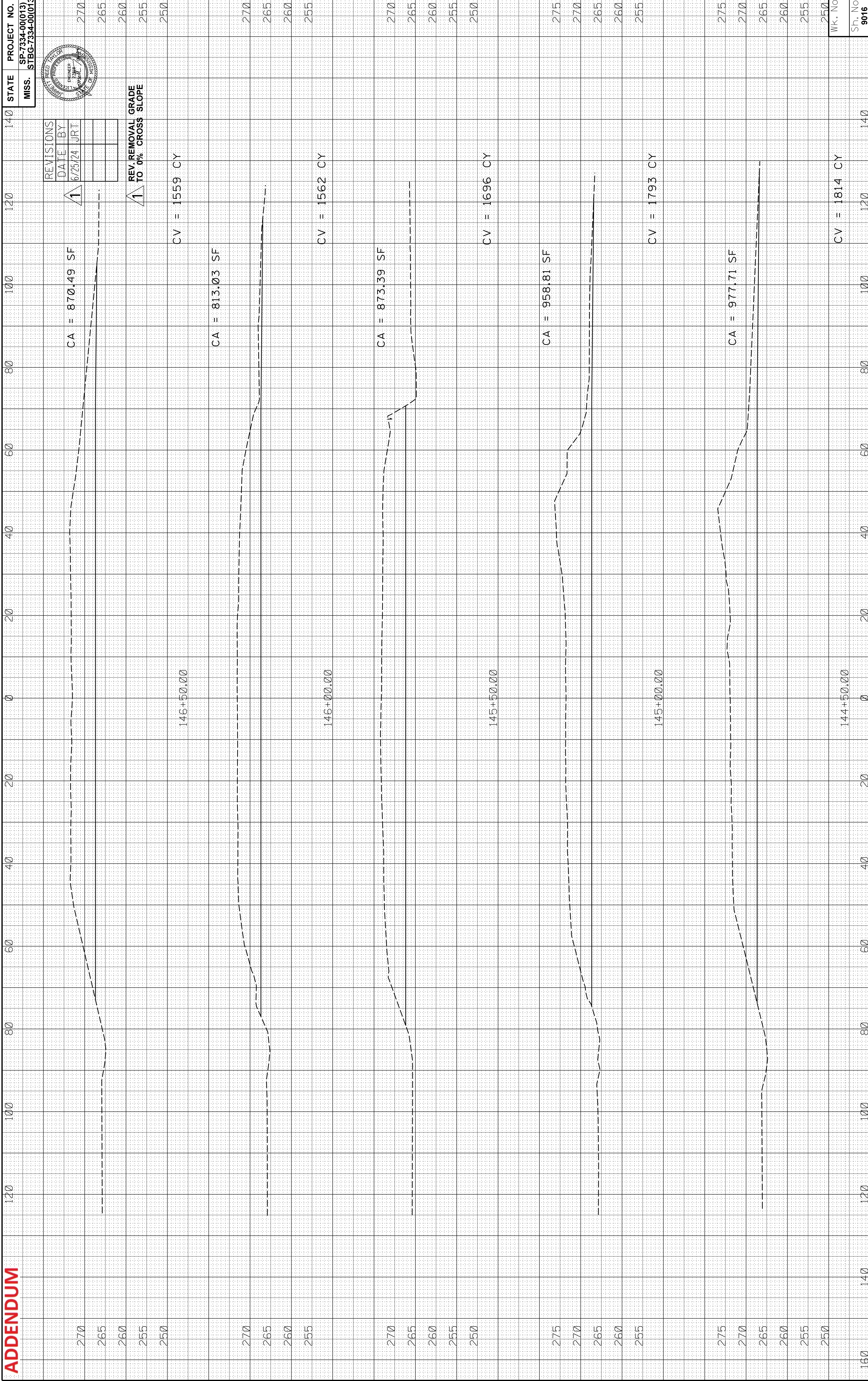



**ADDENDUM**

STATE PROJECT NO.  
MISS. STBG-7334-00(013)



REVISIONS	
DATE	BY
6/25/24	JRT

1 REV. REMOVAL GRADE TO 0% CROSS SLOPE

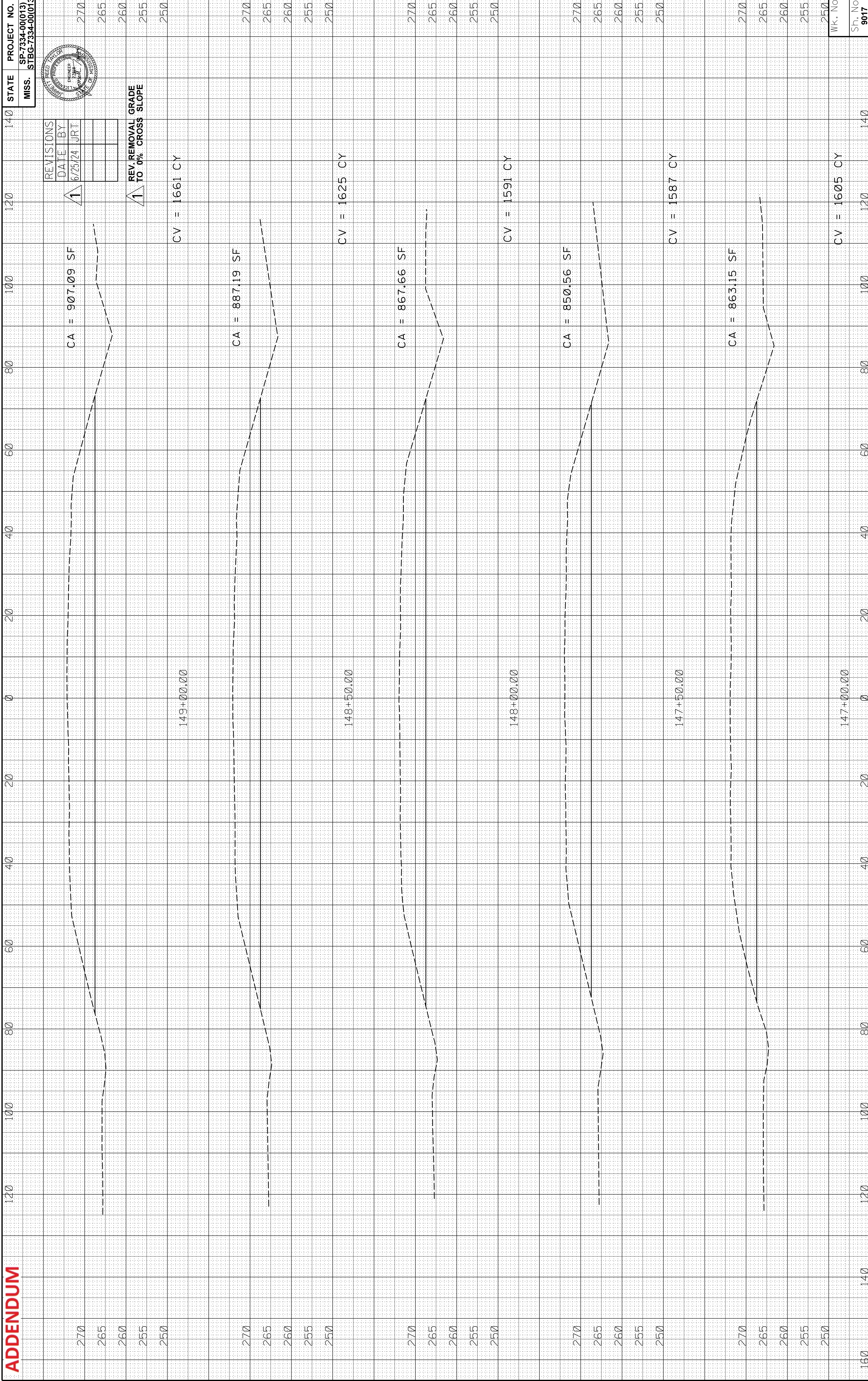







**ADDENDUM**

STATE PROJECT NO.  
MISS. SP-7334-00(013)  
STBG-7334-00(013)

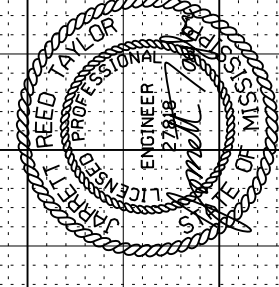

REVISIONS		
DATE	BY	
6/25/24	JRT	

1 **REV. REMOVAL GRADE TO 0% CROSS SLOPE**

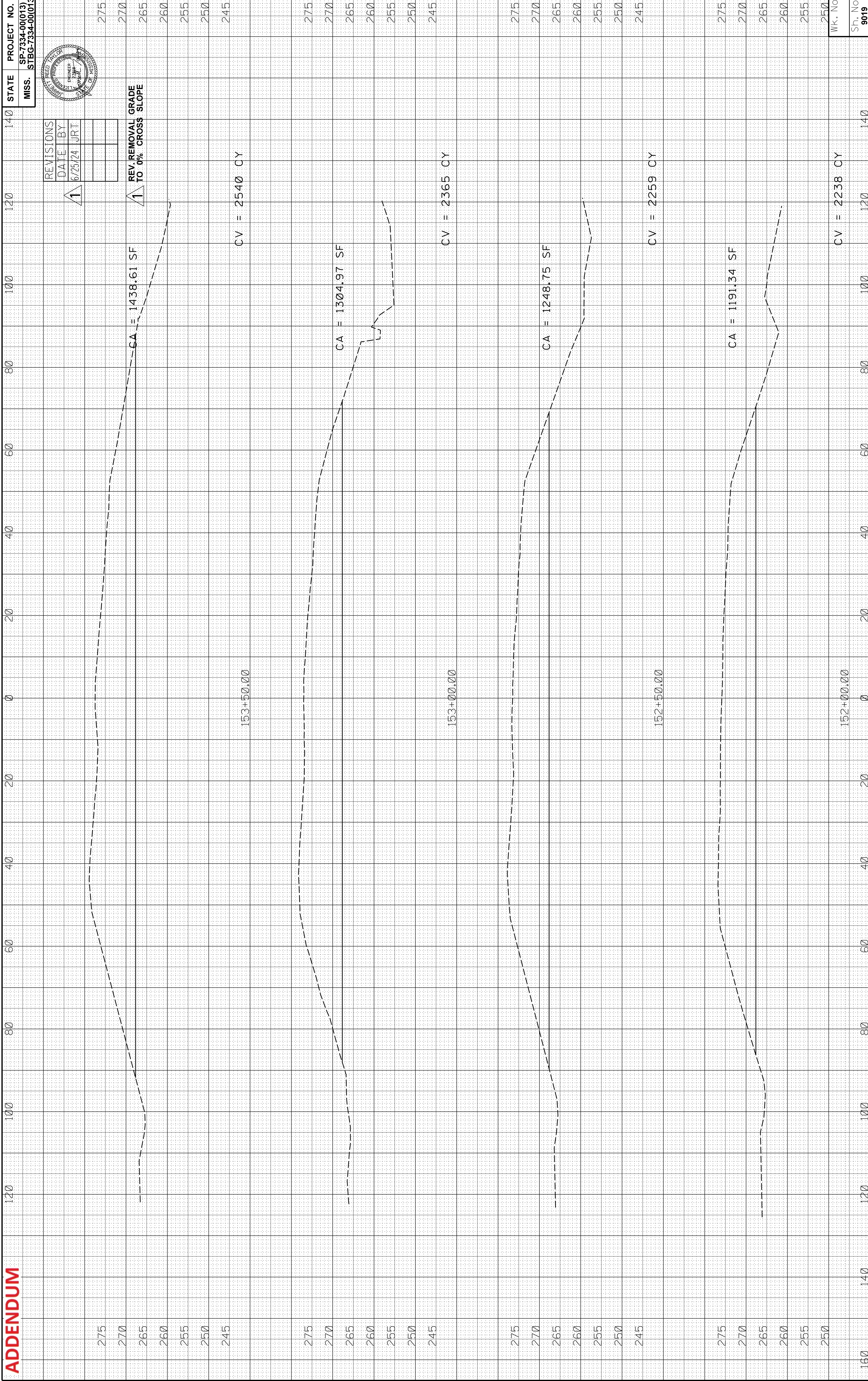



**ADDENDUM**

STATE PROJECT NO.  
MISS. STBG-7334-00(013)

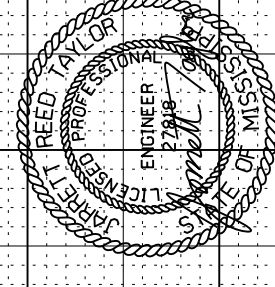

REVISIONS	
DATE	BY
6/25/24	JRT

REV. REMOVAL GRADE TO 0% CROSS SLOPE	STATION
1	280
1	275
	270
	265
	260
	255
	250

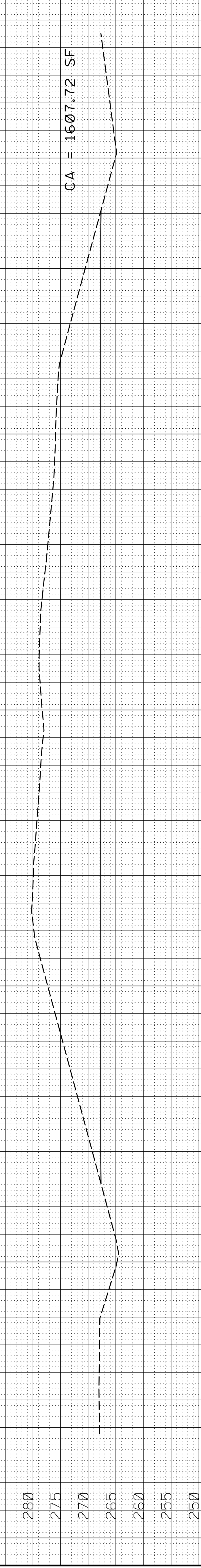

REV. REMOVAL GRADE TO 0% CROSS SLOPE	STATION
	275
	270
	265
	260
	255
	250

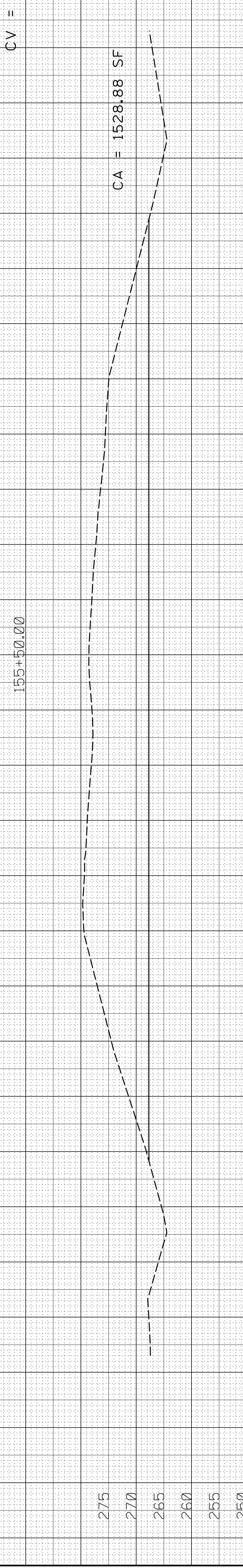

REV. REMOVAL GRADE TO 0% CROSS SLOPE	STATION
	275
	270
	265
	260
	255
	250

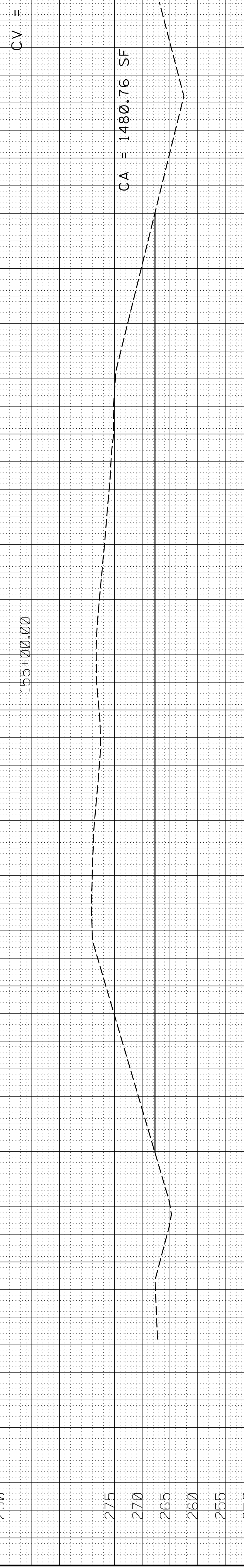

REV. REMOVAL GRADE TO 0% CROSS SLOPE	STATION
	275
	270
	265
	260
	255
	250

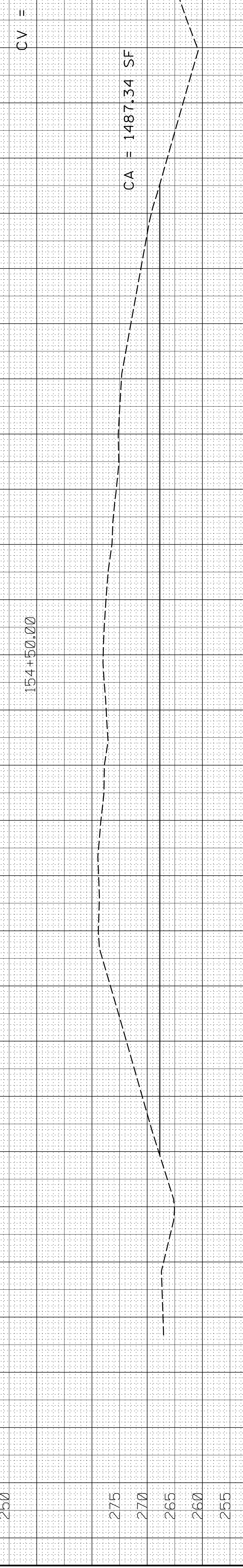

WK. No.	ST. No.
250	9020

STATION	ST. No.
140	9020
120	
100	
80	
60	
40	
20	
0	
20	
40	
60	
80	
100	
120	
140	



**ADDENDUM**

STATE PROJECT NO.  
MISS. STBG-7334-00(013)



REVISIONS	
DATE	BY
6/25/24	JRT

1 REV. REMOVAL GRADE TO 0% CROSS SLOPE

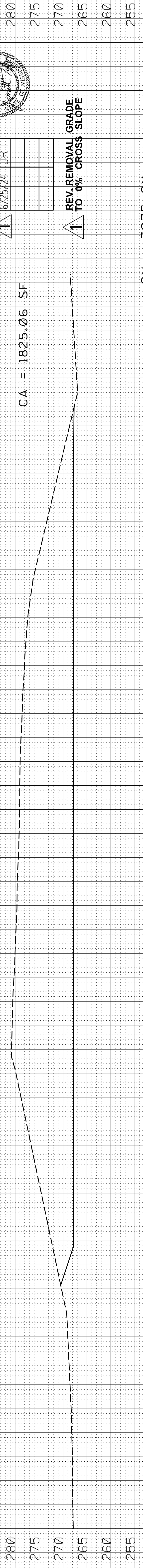

CV = 3275 CY

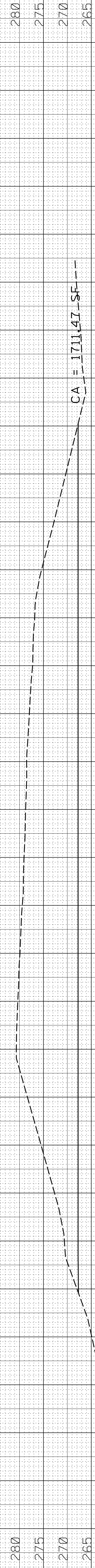

CV = 3115 CY

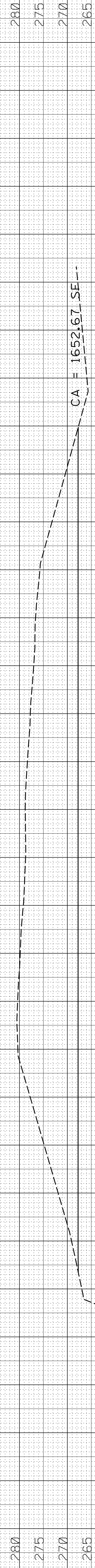

CV = 3071 CY

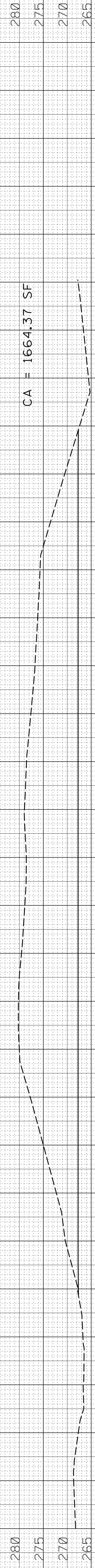

CV = 3030 CY

WK. No.

255

260

265

270

275

280

285

290

295

300

Sh. No.

140

100

60

20

0

20

40

60

80

100



**ADDENDUM**

STATE PROJECT NO.  
MISS. SP-7334-00(013)  
STBG-7334-00(013)

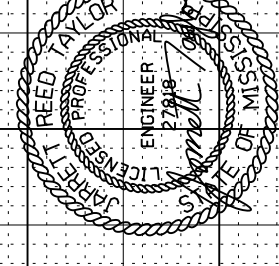

REVISIONS	
DATE	BY
6/25/24	JRT

1 REV. REMOVAL GRADE TO 0% CROSS SLOPE

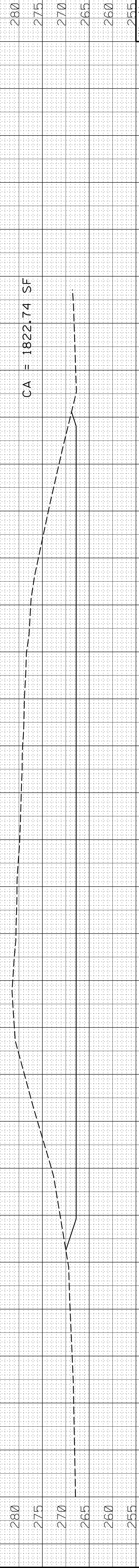
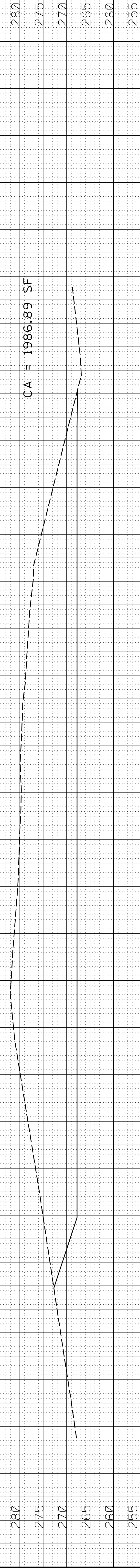
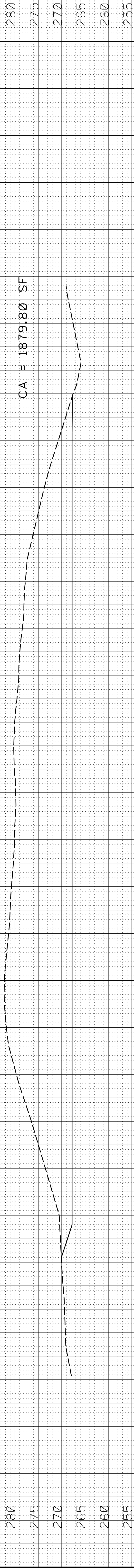
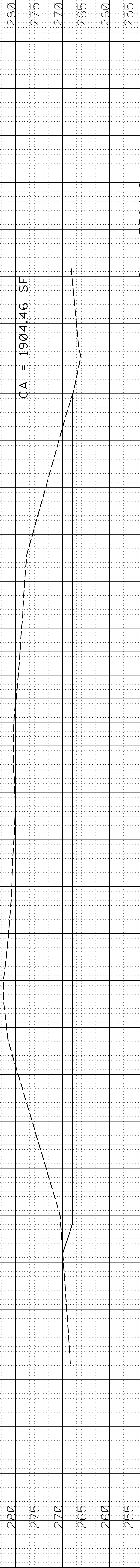

ST. No.	WK. No.
255	9022







**ADDENDUM**

STATE PROJECT NO.  
MISS. STBG-7334-00(013)

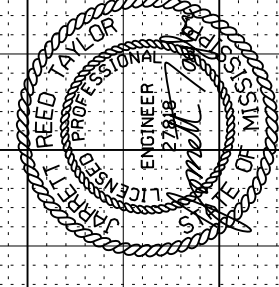

REVISIONS	
DATE	BY
6/25/24	JRT

1 REV. REMOVAL GRADE TO 0% CROSS SLOPE

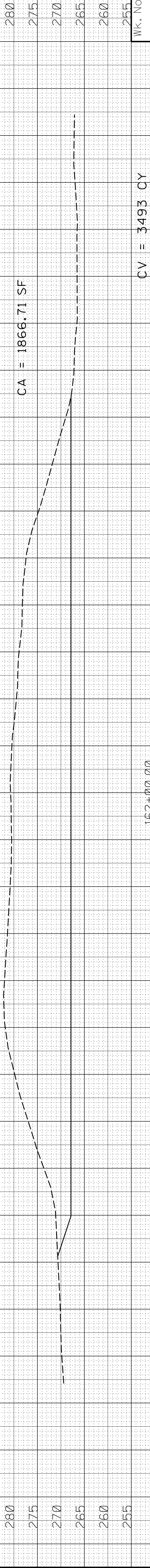
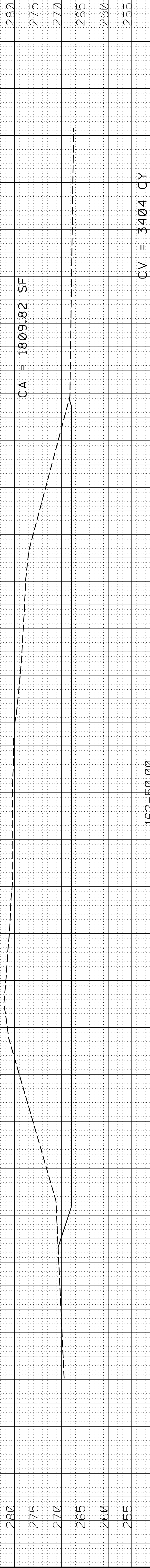
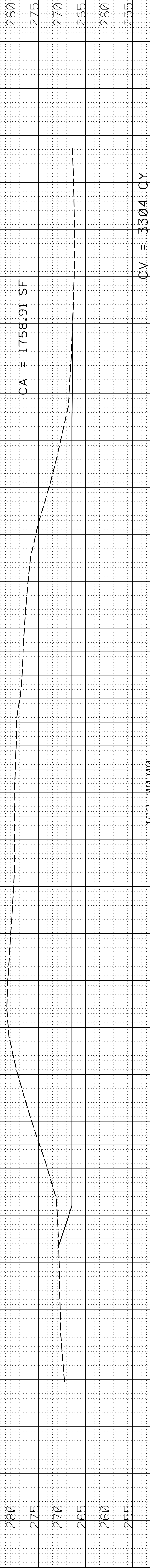
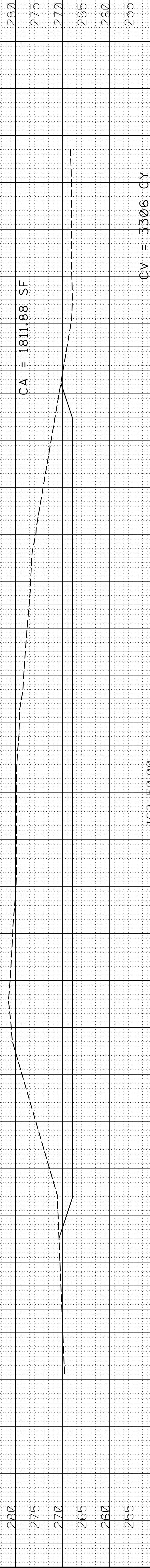

ST. No.	WK. No.
255	9024







**ADDENDUM**

STATE PROJECT NO.  
MISS. STBG-7334-00(013)  
SP-7334-00(013)



REVISIONS	
DATE	BY
6/25/24	JRT

1 REV. REMOVAL GRADE TO 0% CROSS SLOPE  
CV = 2378 CY

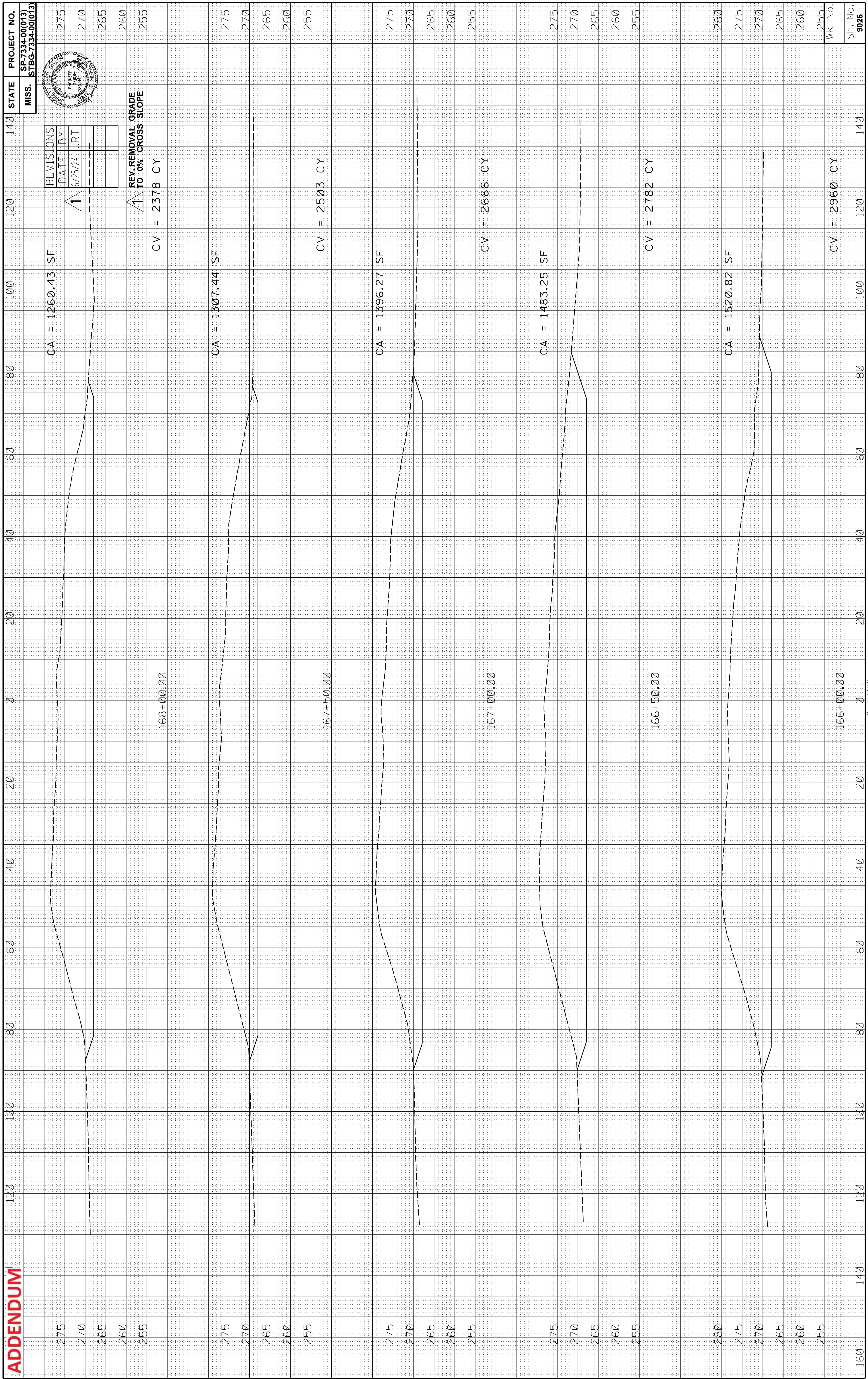

ST. No.	WK. No.	CV	CA	ST. No.
275	255	2378	1260.43	275
270	255	2503	1307.44	270
265	255	2666	1396.27	265
260	255	2782	1483.25	260
255	255	2960	1520.82	255



**ADDENDUM**

STATE PROJECT NO.  
MISS. STBG-7334-00(013)



REVISIONS	
DATE	BY
6/25/24	JRT

1 REV. REMOVAL GRADE TO 0% CROSS SLOPE

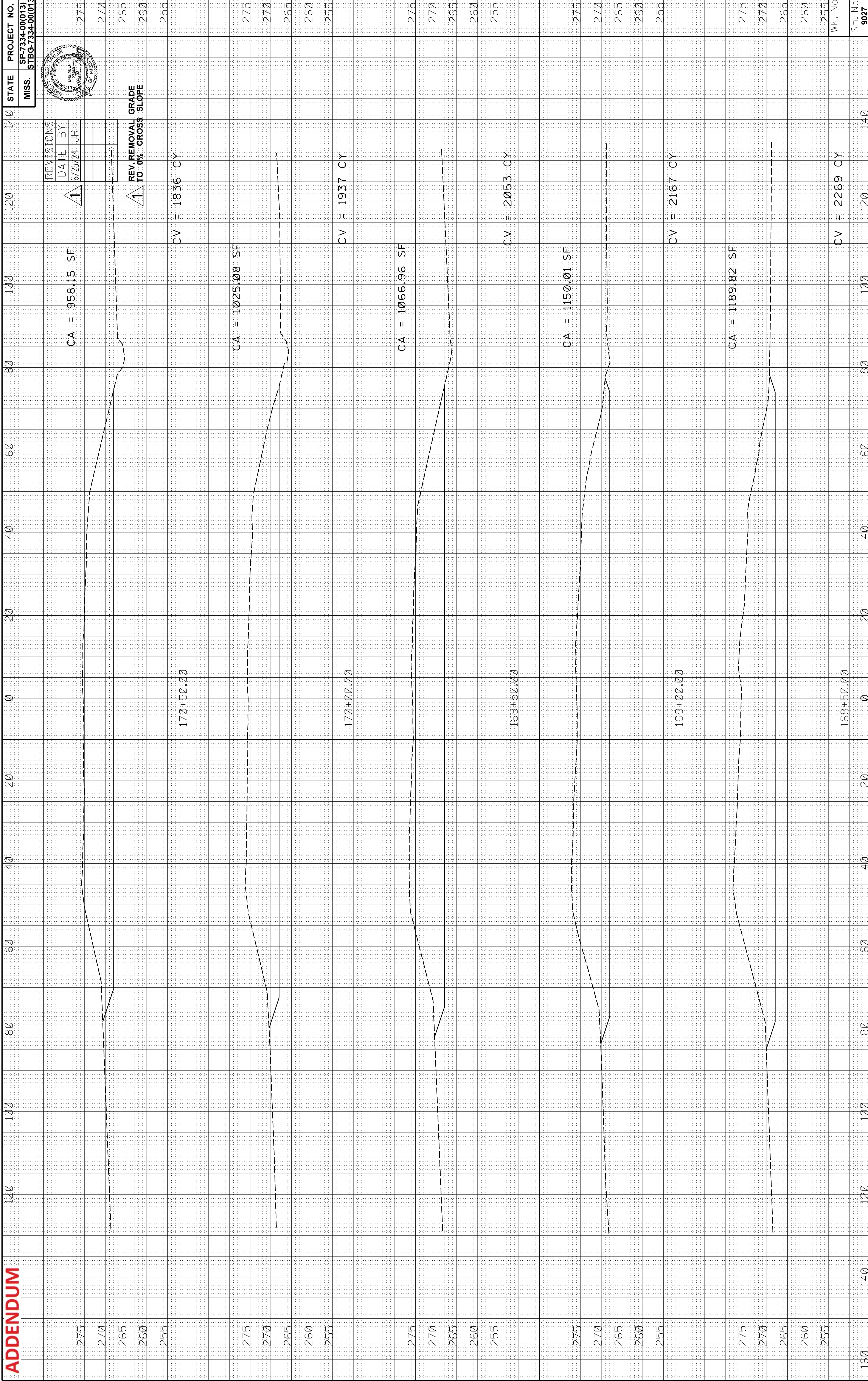



**ADDENDUM**

STATE PROJECT NO.  
MISS. SP-7334-00(013)  
STBG-7334-00(013)

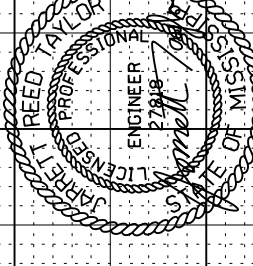

REVISIONS	
DATE	BY
6/25/24	JRT

1 REV. REMOVAL GRADE TO 0% CROSS SLOPE

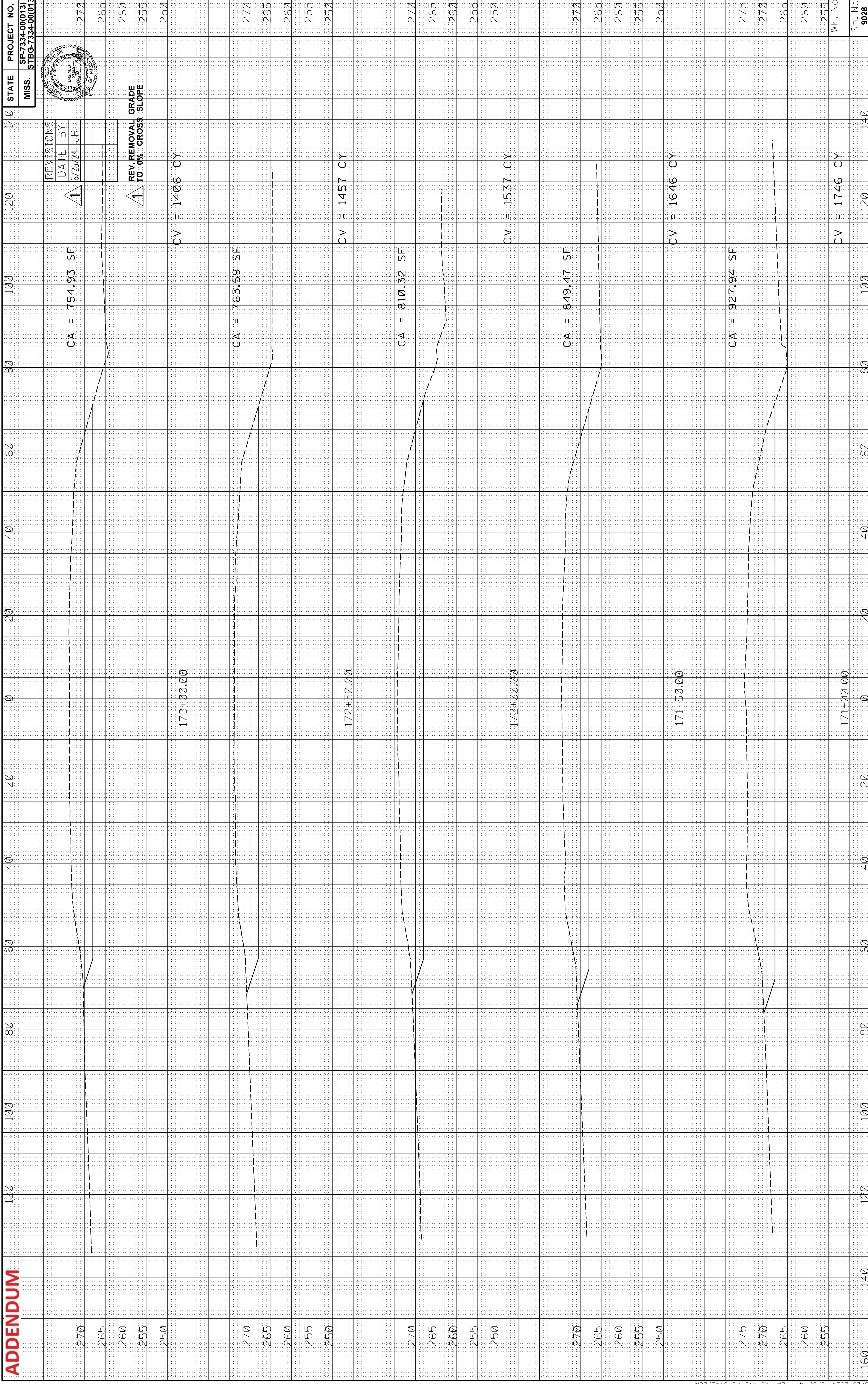



**ADDENDUM**

270	120	100	80	60	40	20	0	20	40	60	80	100	120	140	STATE	PROJECT NO.
265															MISS.	SP-7334-00(013)
260																STBG-7334-00(013)
255																270

REVISIONS	
DATE	BY
6/25/24	JRT

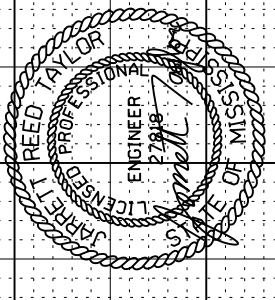

CV = 1001 CY

176+00.00

CA = 558.53 SF

REV. REMOVAL GRADE TO 0% CROSS SLOPE

270	120	100	80	60	40	20	0	20	40	60	80	100	120	140	STATE	PROJECT NO.
265															MISS.	SP-7334-00(013)
260																STBG-7334-00(013)
255																270

CV = 1069 CY

175+50.00

CA = 595.92 SF

270	120	100	80	60	40	20	0	20	40	60	80	100	120	140	STATE	PROJECT NO.
265															MISS.	SP-7334-00(013)
260																STBG-7334-00(013)
255																270

CV = 1133 CY

175+00.00

CA = 627.85 SF

270	120	100	80	60	40	20	0	20	40	60	80	100	120	140	STATE	PROJECT NO.
265															MISS.	SP-7334-00(013)
260																STBG-7334-00(013)
255																270

CV = 1229 CY

174+50.00

CA = 699.35 SF

270	120	100	80	60	40	20	0	20	40	60	80	100	120	140	STATE	PROJECT NO.
265															MISS.	SP-7334-00(013)
260																STBG-7334-00(013)
255																270

CV = 1336 CY

174+00.00

CA = 742.99 SF

270	120	100	80	60	40	20	0	20	40	60	80	100	120	140	STATE	PROJECT NO.
265															MISS.	SP-7334-00(013)
260																STBG-7334-00(013)
255																270

CV = 1387 CY

173+50.00

160	120	100	80	60	40	20	0	20	40	60	80	100	120	140	STATE	PROJECT NO.
															MISS.	SP-7334-00(013)
																STBG-7334-00(013)
																270

WK. No. 255

Sh. No. 9029



**ADDENDUM**

STATE PROJECT NO.  
MISS. SP-7334-00(013)  
STBG-7334-00(013)



REVISIONS	
DATE	BY
6/25/24	JRT

1 REV. REMOVAL GRADE TO 0% CROSS SLOPE

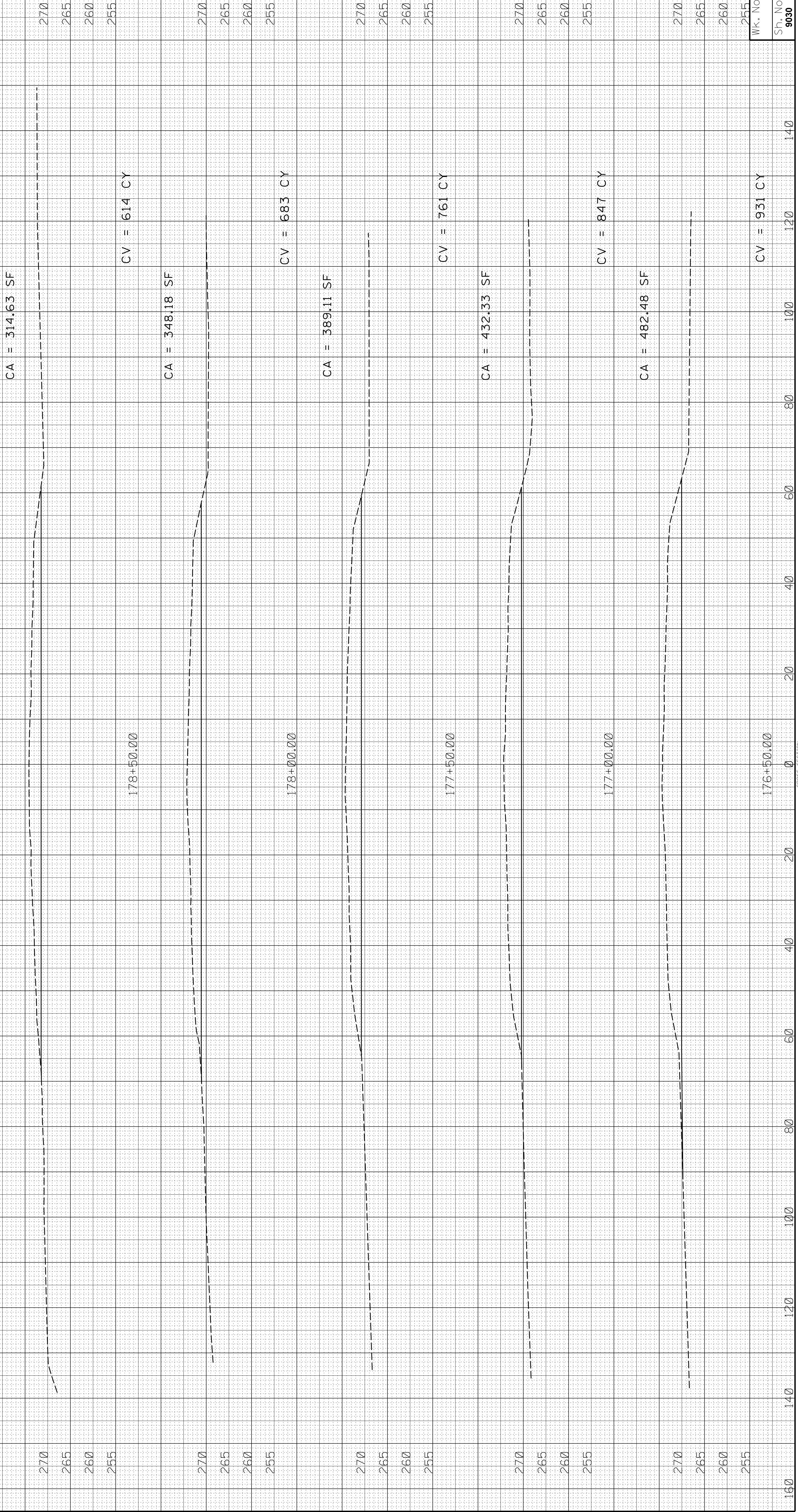



**ADDENDUM 1**

STATE PROJECT NO.  
MISS. SP-7334-00(013)  
STBG-7334-00(013)



REVISIONS	
DATE	BY
6/25/24	JRT

1 REV. REMOVAL GRADE TO 0% CROSS SLOPE

CA = 413.95 SF

181+00.00

CA = 427.14 SF

180+50.00

CA = 167.35 SF

180+00.00

CA = 497.39 SF

179+50.00

CA = 442.42 SF

179+00.00

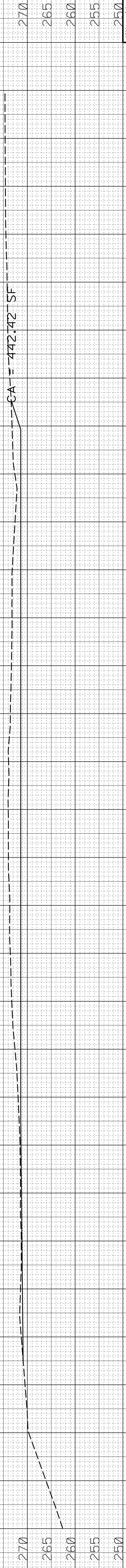
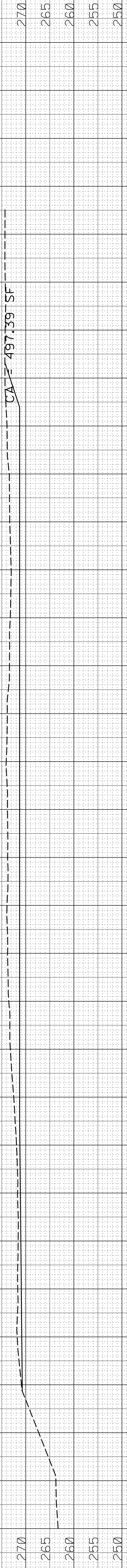
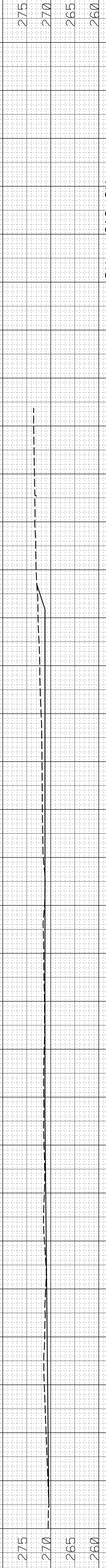
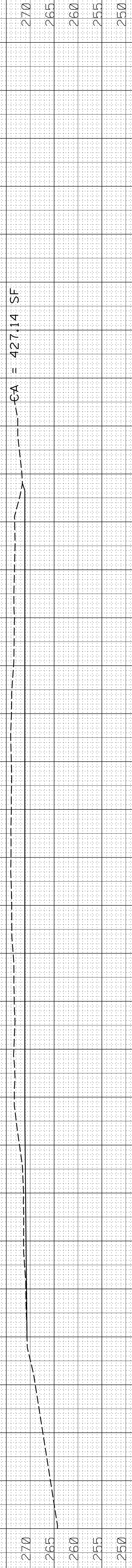
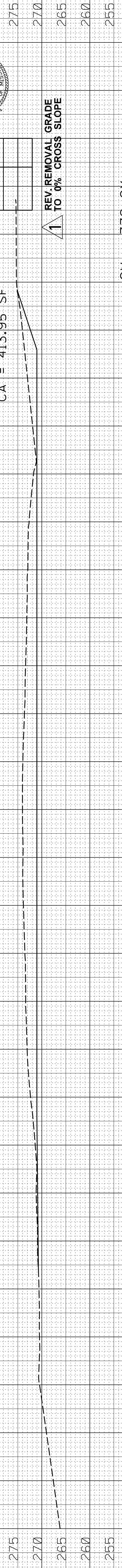

ST. NO.	WK. NO.	CV
275		779 CY
270		550 CY
265		616 CY
260		870 CY
255		701 CY
250		



**ADDENDUM**

STATE PROJECT NO.  
MISS. SP-7334-00(013)  
STBG-7334-00(013)



REVISIONS	
DATE	BY
6/25/24	JRT

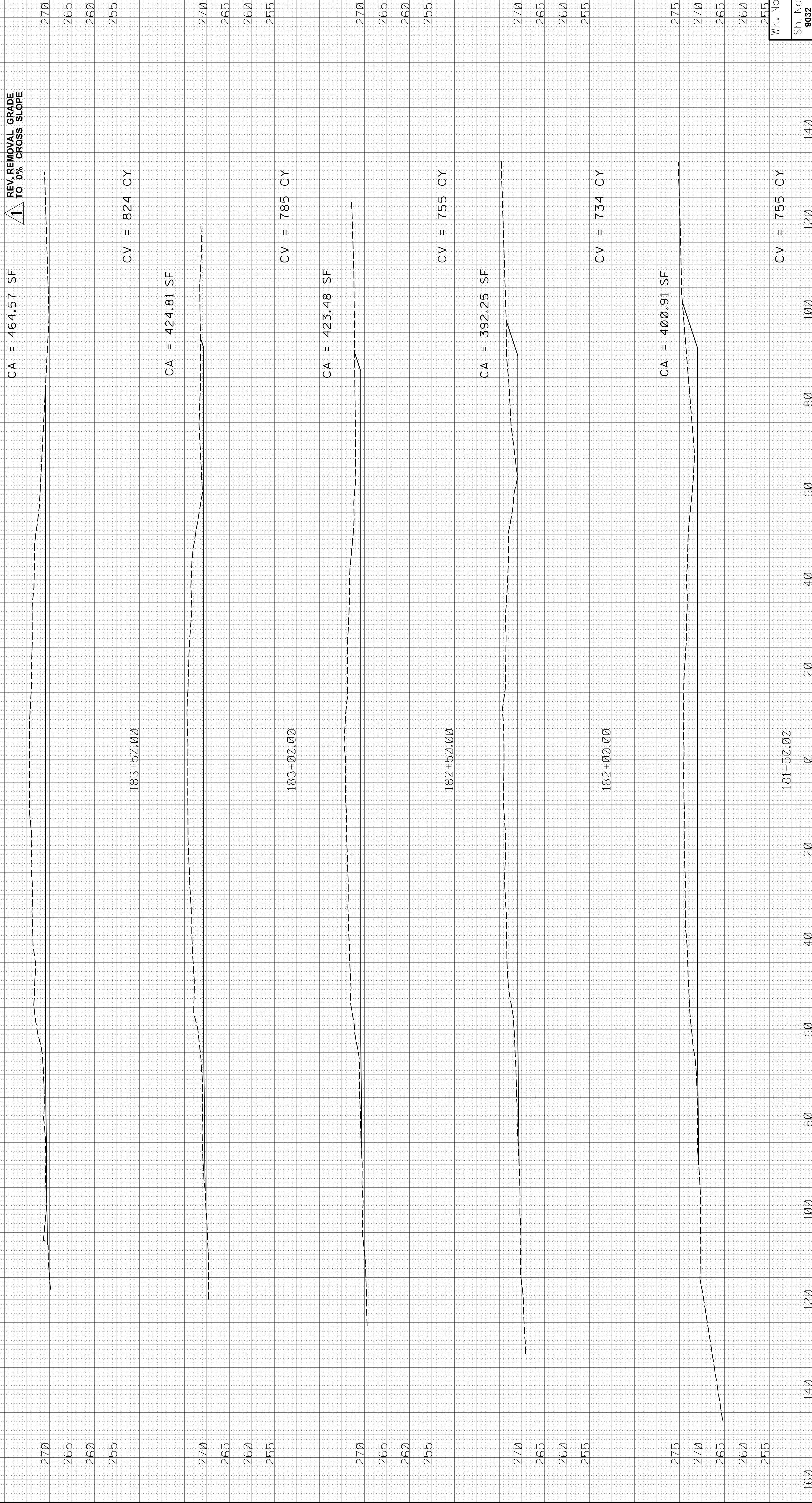



**ADDENDUM**

STATE PROJECT NO.  
MISS. STBG-7334-00(013)



REVISIONS		
DATE	BY	
6/25/24	JRT	

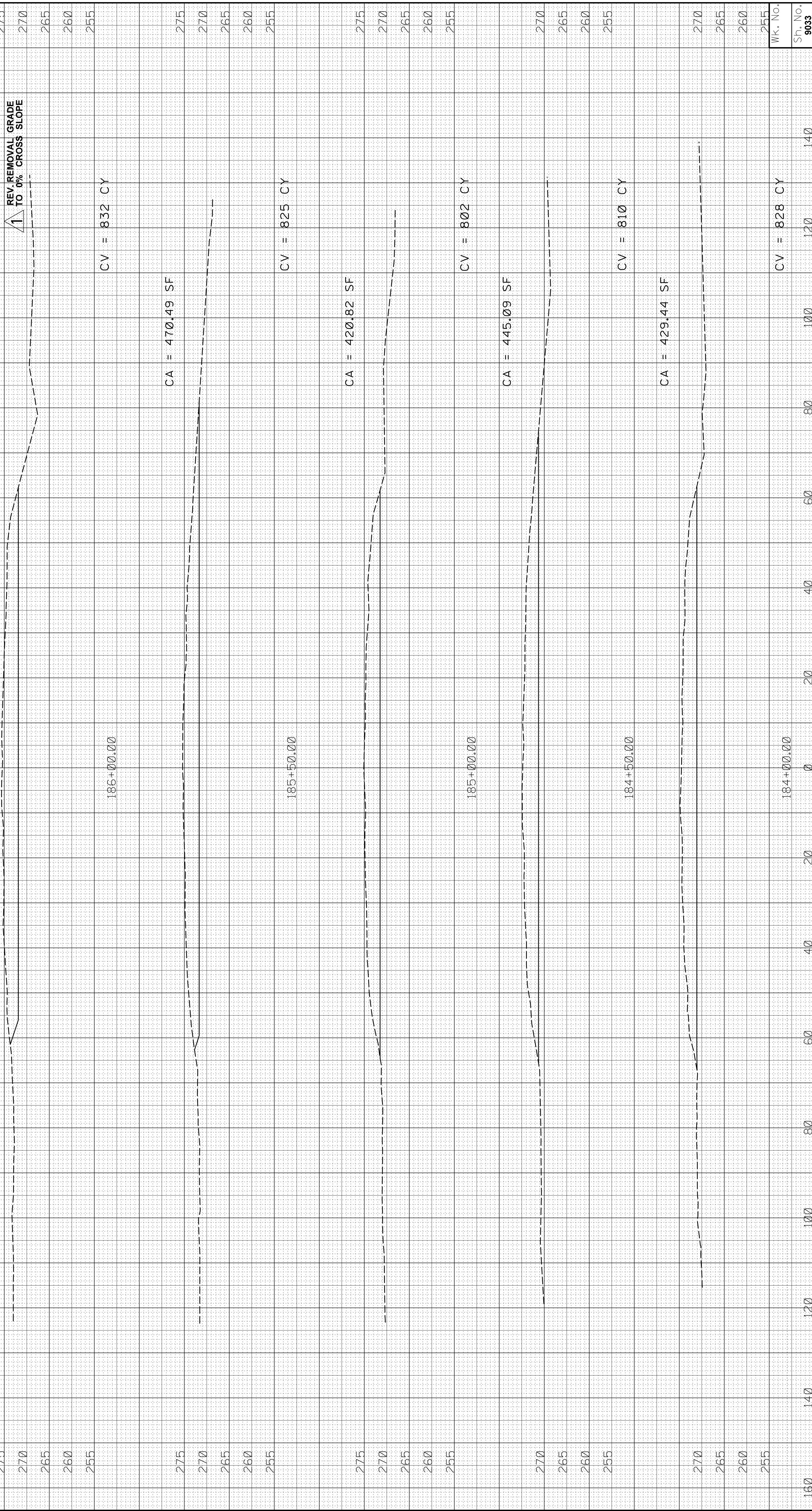



**ADDENDUM 1**

STATE PROJECT NO.  
MISS. STBG-7334-00(013)  
SP-7334-00(013)



REVISIONS	
DATE	BY
6/25/24	JRT

CA = 534.66 SF

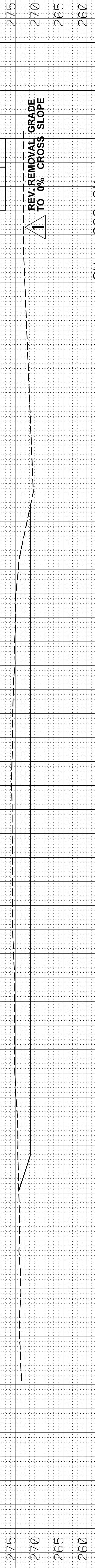

188+50.00

CV = 982 CY

CA = 525.50 SF

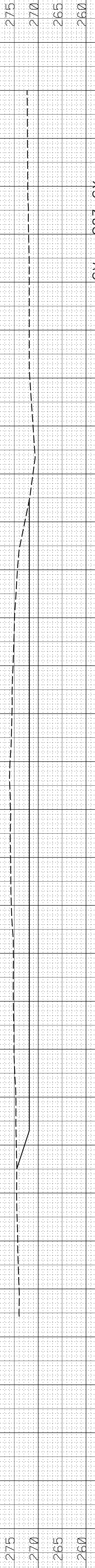

188+00.00

CV = 983 CY

CA = 536.20 SF

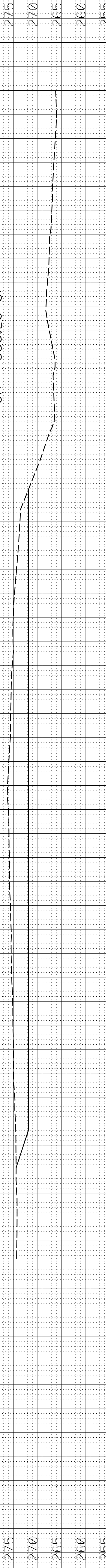

187+50.00

CV = 973 CY

CA = 514.72 SF

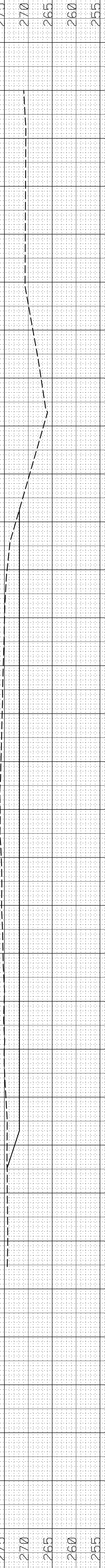

187+00.00

CV = 912 CY

CA = 470.75 SF

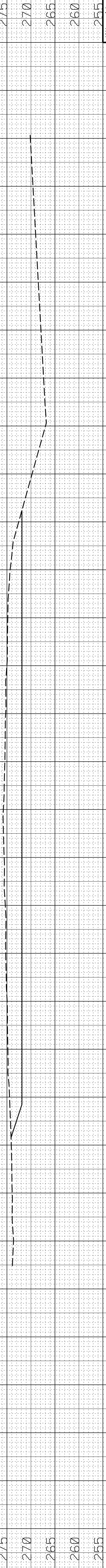

186+50.00

CV = 833 CY

WK. No. 255

Sh. No. 9034







**ADDENDUM**

STATE PROJECT NO.  
MISS. STBG-7334-00(013)



REVISIONS	
DATE	BY
6/25/24	JRT

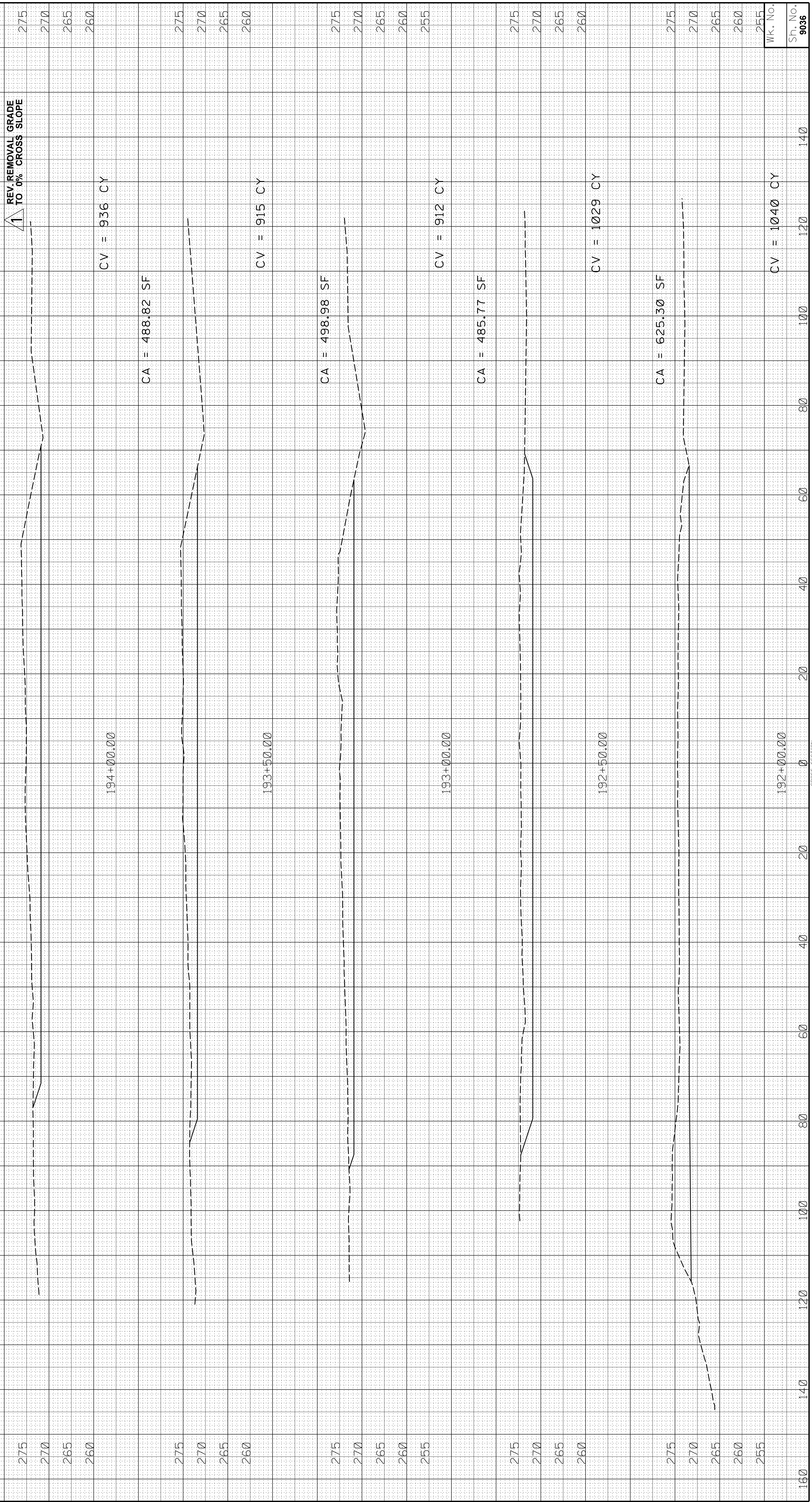



**ADDENDUM**

STATE PROJECT NO.  
MISS. STBG-7334-00(013)



REVISIONS	
DATE	BY
6/25/24	JRT

CV = 1465 CY

REV. REMOVAL GRADE TO 0% CROSS SLOPE

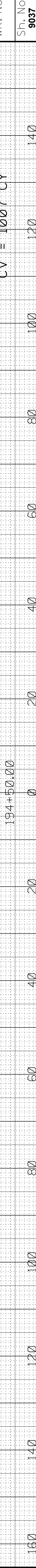
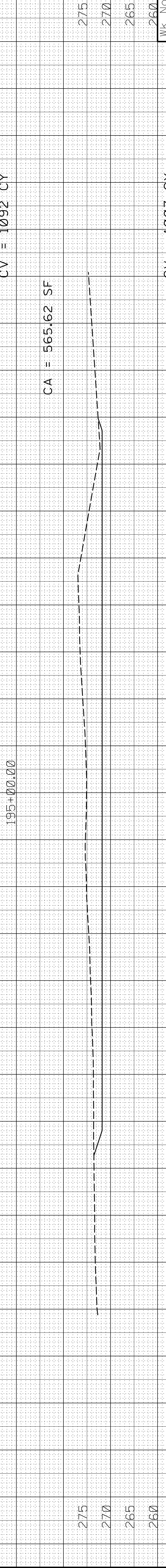
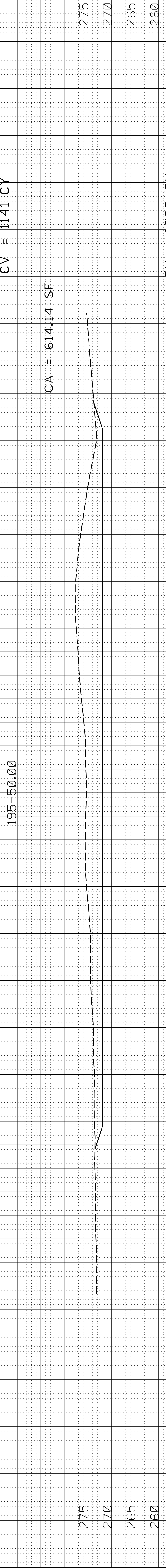
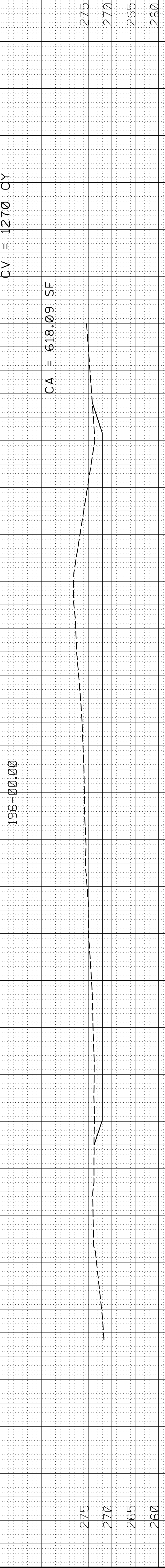
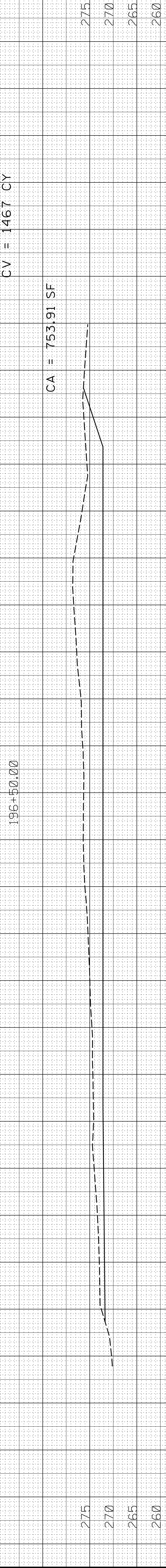
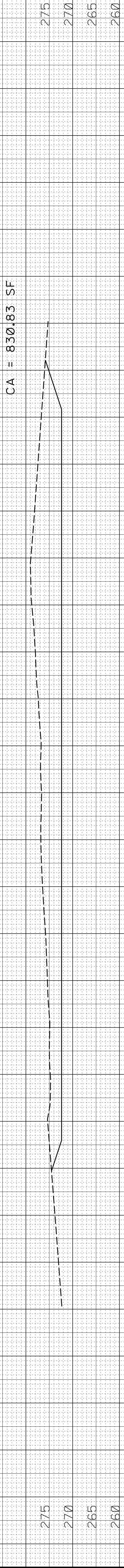

ST. No.	WK. No.	CV	CA	SF	STATION
275					140
270					120
265					100
260					80
275					60
270					40
265					20
260					0

PHASE 1 - SR 477 REMOVAL

CROSS SECTION CLASS SECTION  
MISSISSIPPI DEPARTMENT OF TRANSPORTATION



**ADDENDUM**

STATE PROJECT NO.  
MISS. STBG-7334-00(013)



REVISIONS	
DATE	BY
6/25/24	JRT

1 REV. REMOVAL GRADE TO 0% CROSS SLOPE

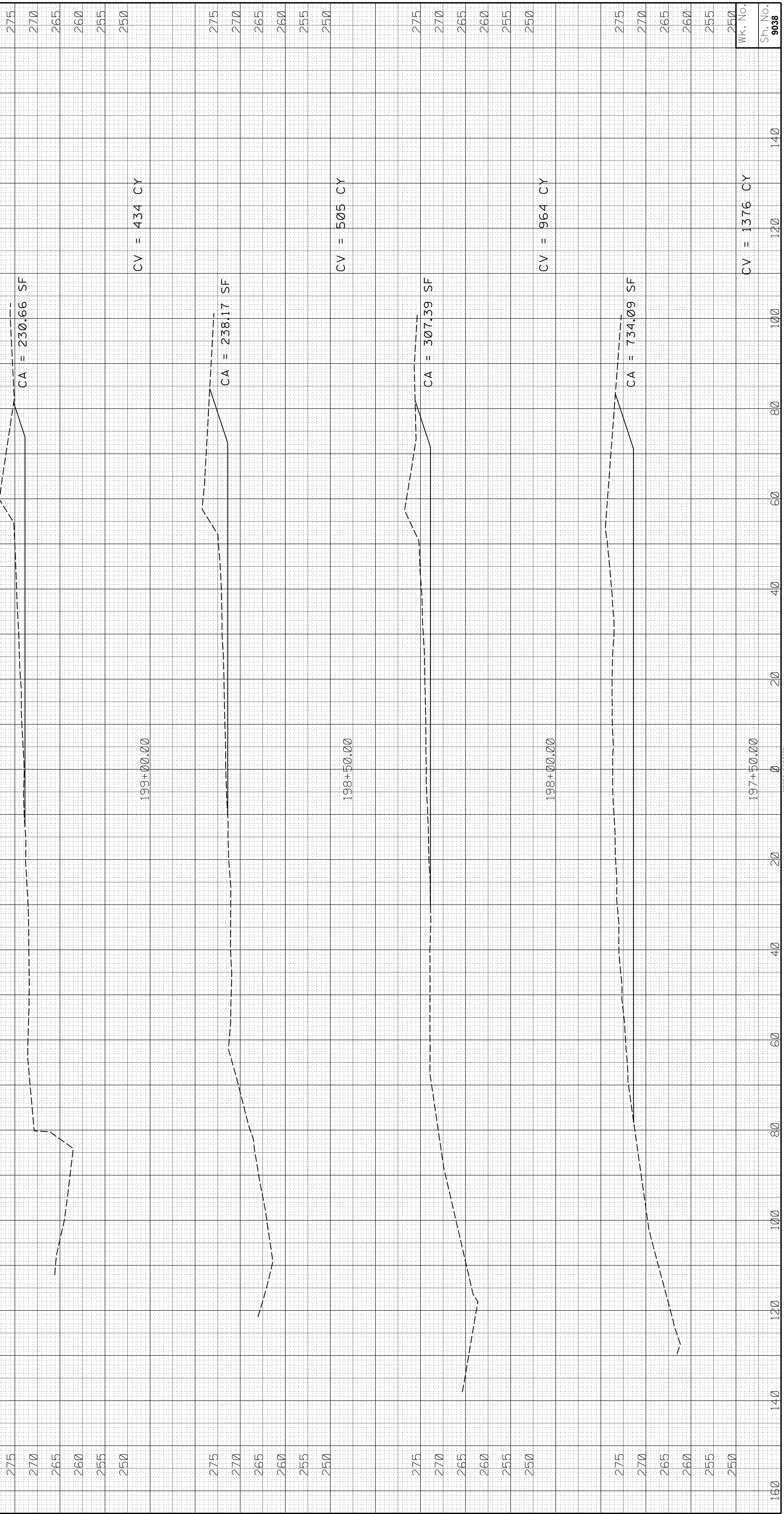



**ADDENDUM**

STATE PROJECT NO.  
MISS. STBG-7334-00(013)



REVISIONS	
DATE	BY
6/25/24	JRT

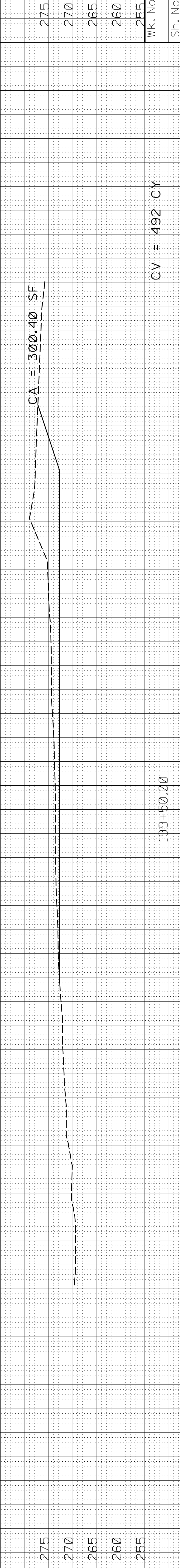
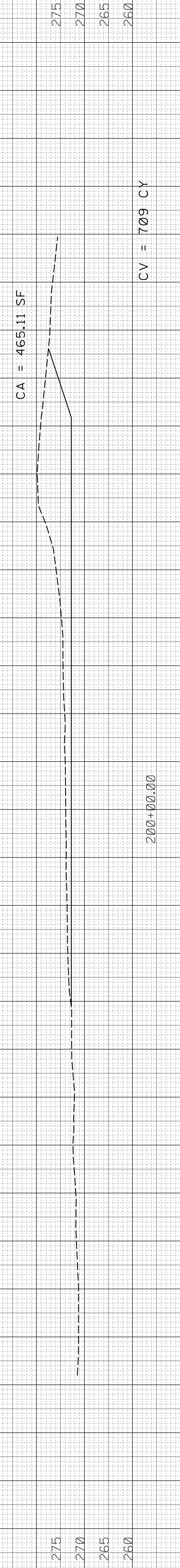
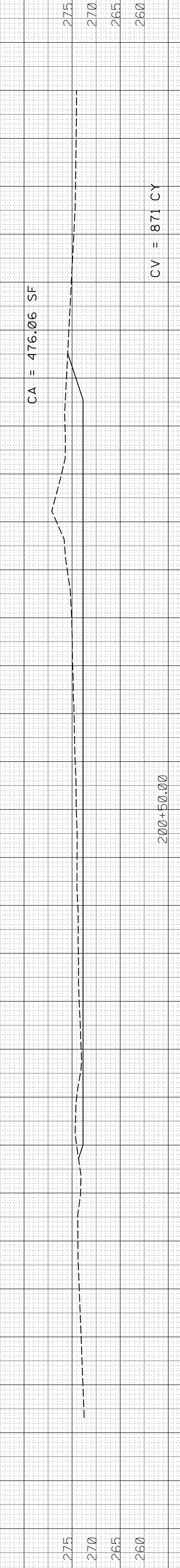
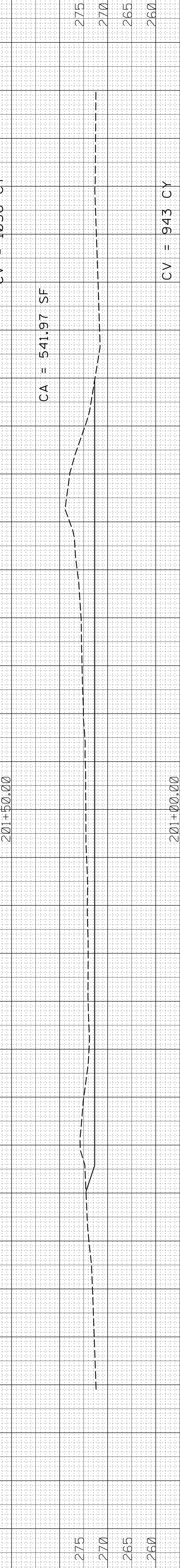
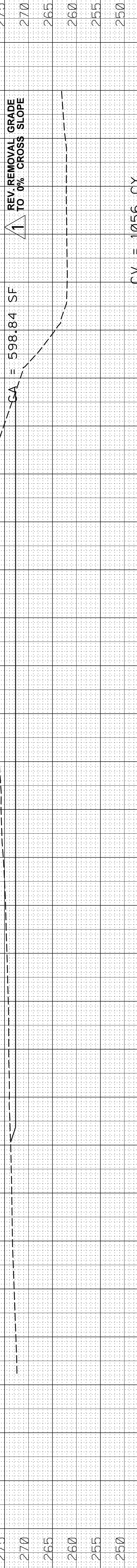

ST. No.	WK. No.	CV	CA	Distance	Elevation
275					
270					
265					
260					
255					











**ADDENDUM**

STATE PROJECT NO.  
MISS. STBG-7334-00(013)



REVISIONS	
DATE	BY
6/25/24	JRT

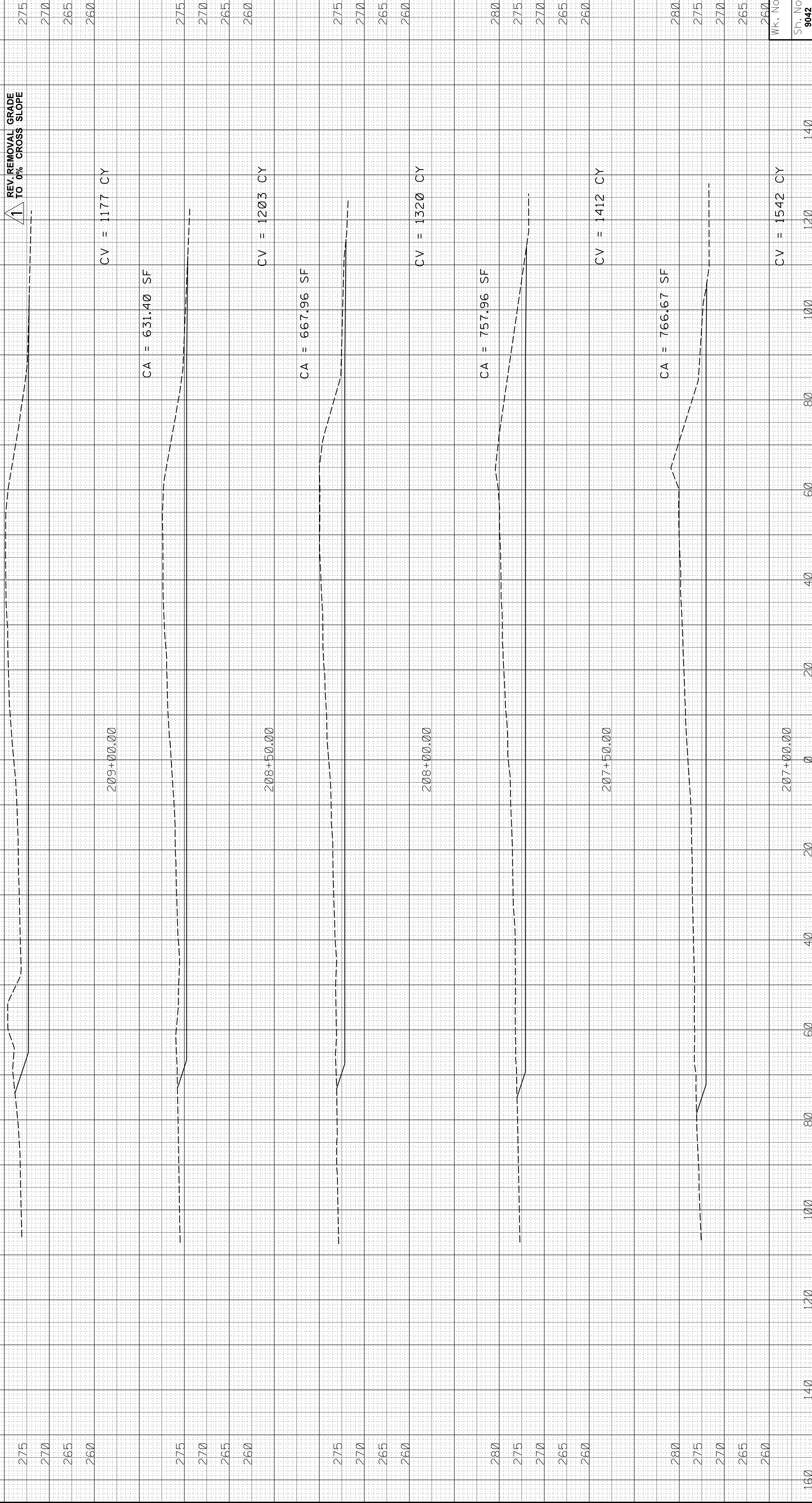



**ADDENDUM**

STATE PROJECT NO.  
MISS. SP-7334-00(013)  
STBG-7334-00(013)



REVISIONS	
DATE	BY
6/25/24	JRT

1 REV. REMOVAL GRADE TO 0% CROSS SLOPE

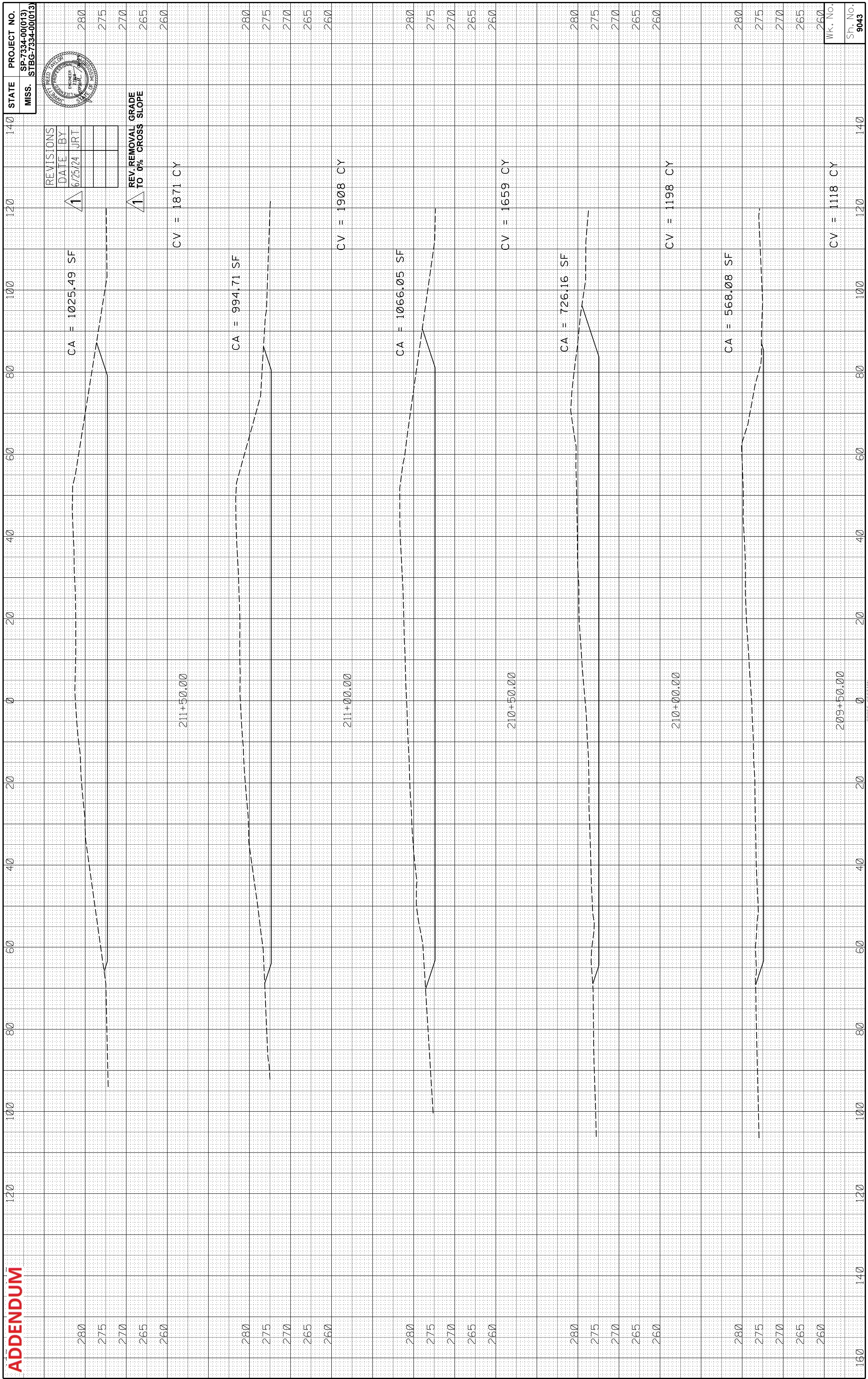



**ADDENDUM**

STATE PROJECT NO.  
MISS. SP-7334-00(013)  
STBG-7334-00(013)



REVISIONS	
DATE	BY
6/25/24	JRT

1 REV. REMOVAL GRADE TO 0% CROSS SLOPE

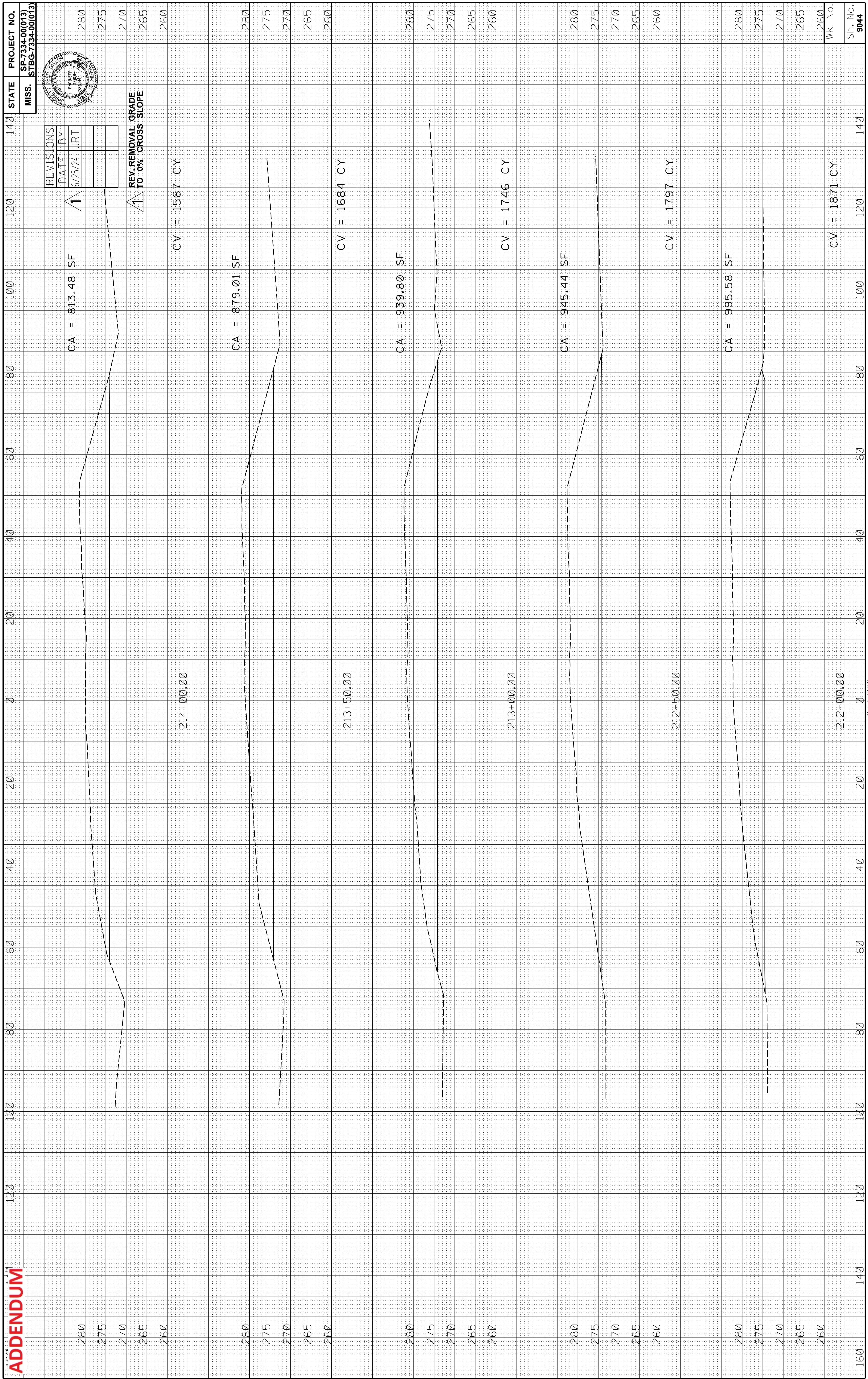

CROSS SECTION CLASS SECTION  
MISSISSIPPI DEPARTMENT OF TRANSPORTATION

Sh. No. 9044  
WK. No. 260

140 120 100 80 60 40 20 0 20 40 60 80 100 120 140

6/25/2024 9:31 AM LAY-XS-471-REMOVAL.DGN

PHASE 1 - SR 477 REMOVAL



# ADDENDUM

STATE PROJECT NO.  
MISS. STBG-7334-00(013)

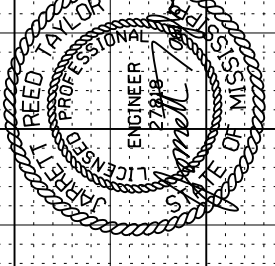

REVISIONS	
DATE	BY
6/25/24	JRT

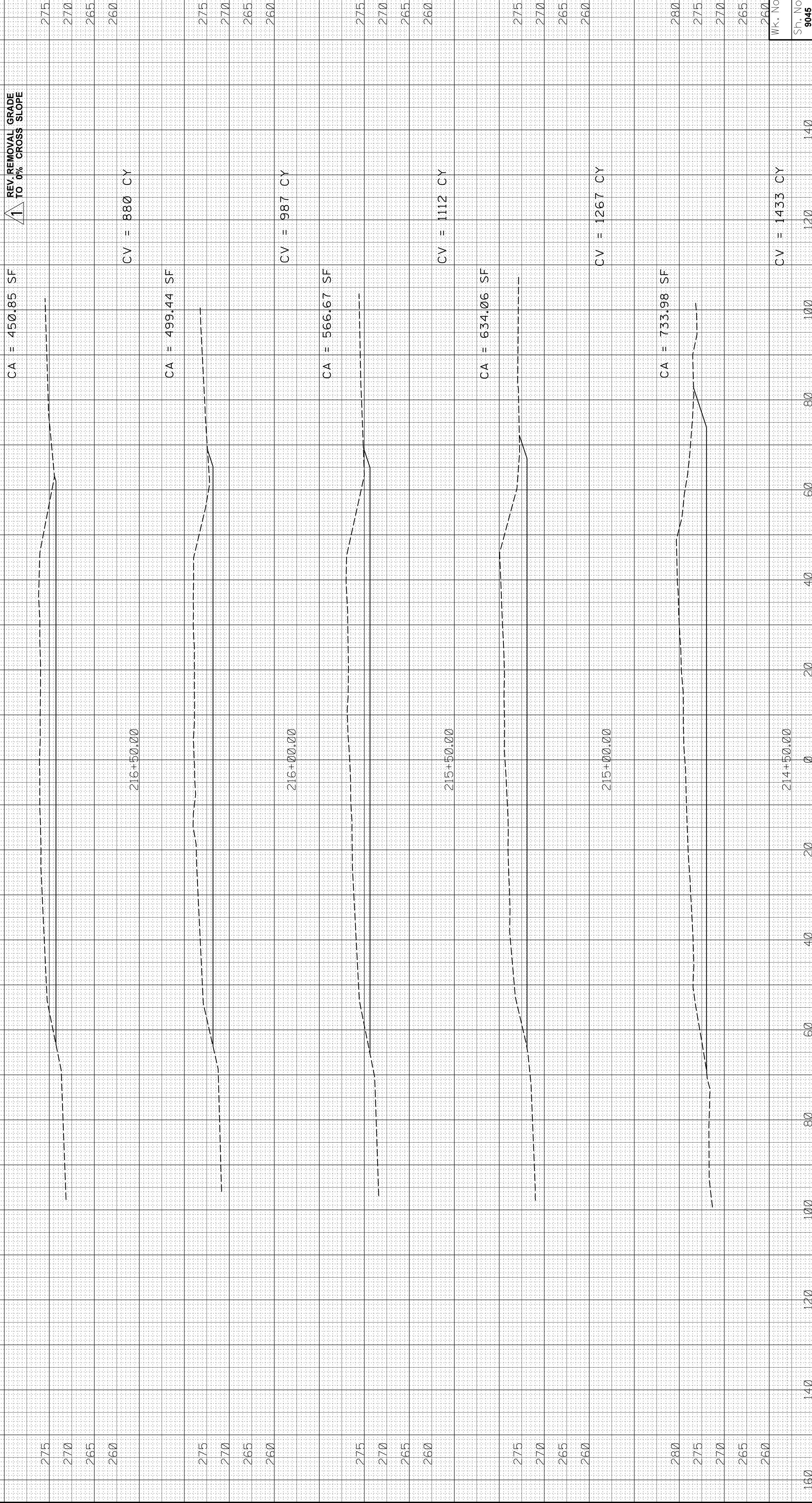



**ADDENDUM**

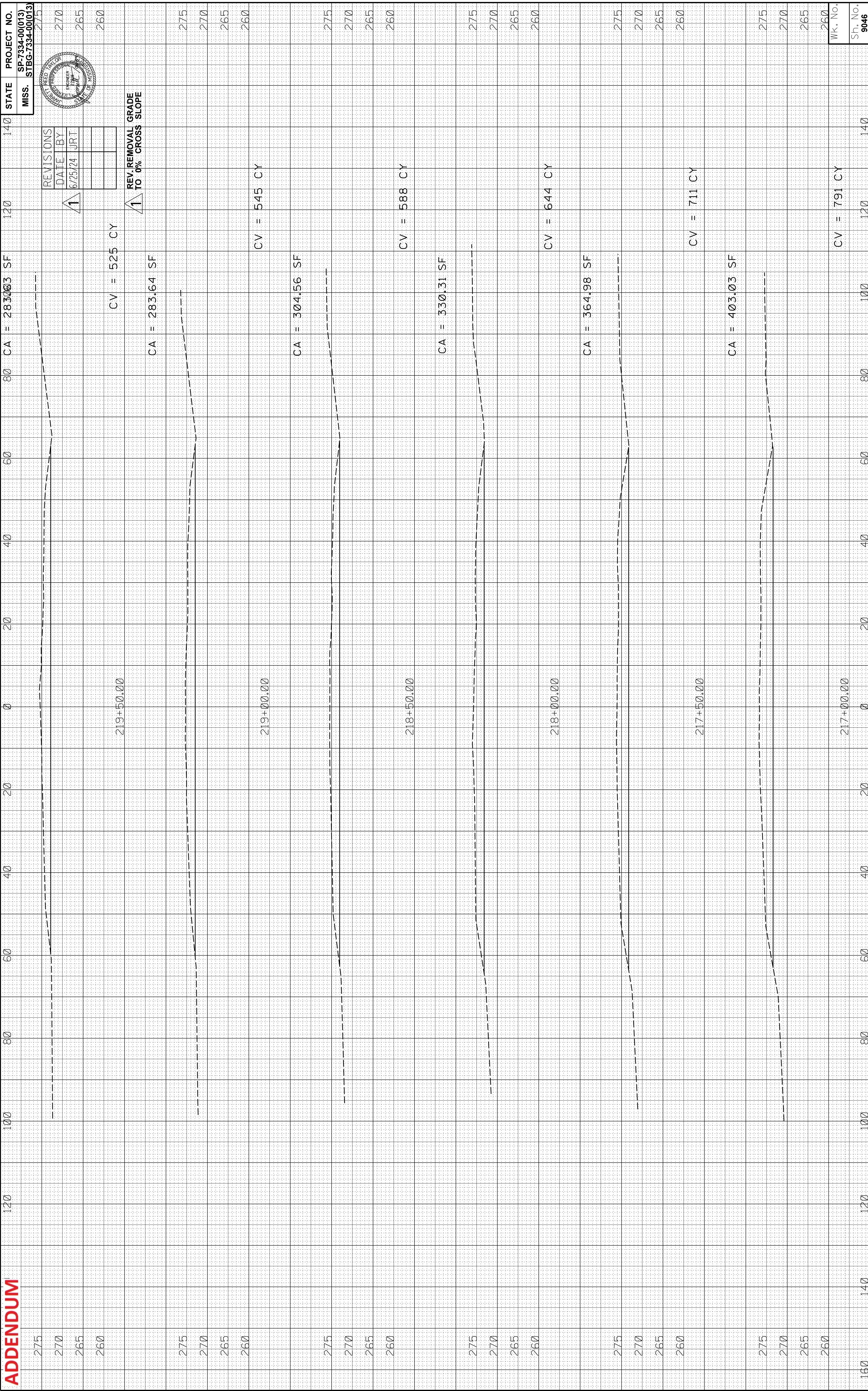



# ADDENDUM

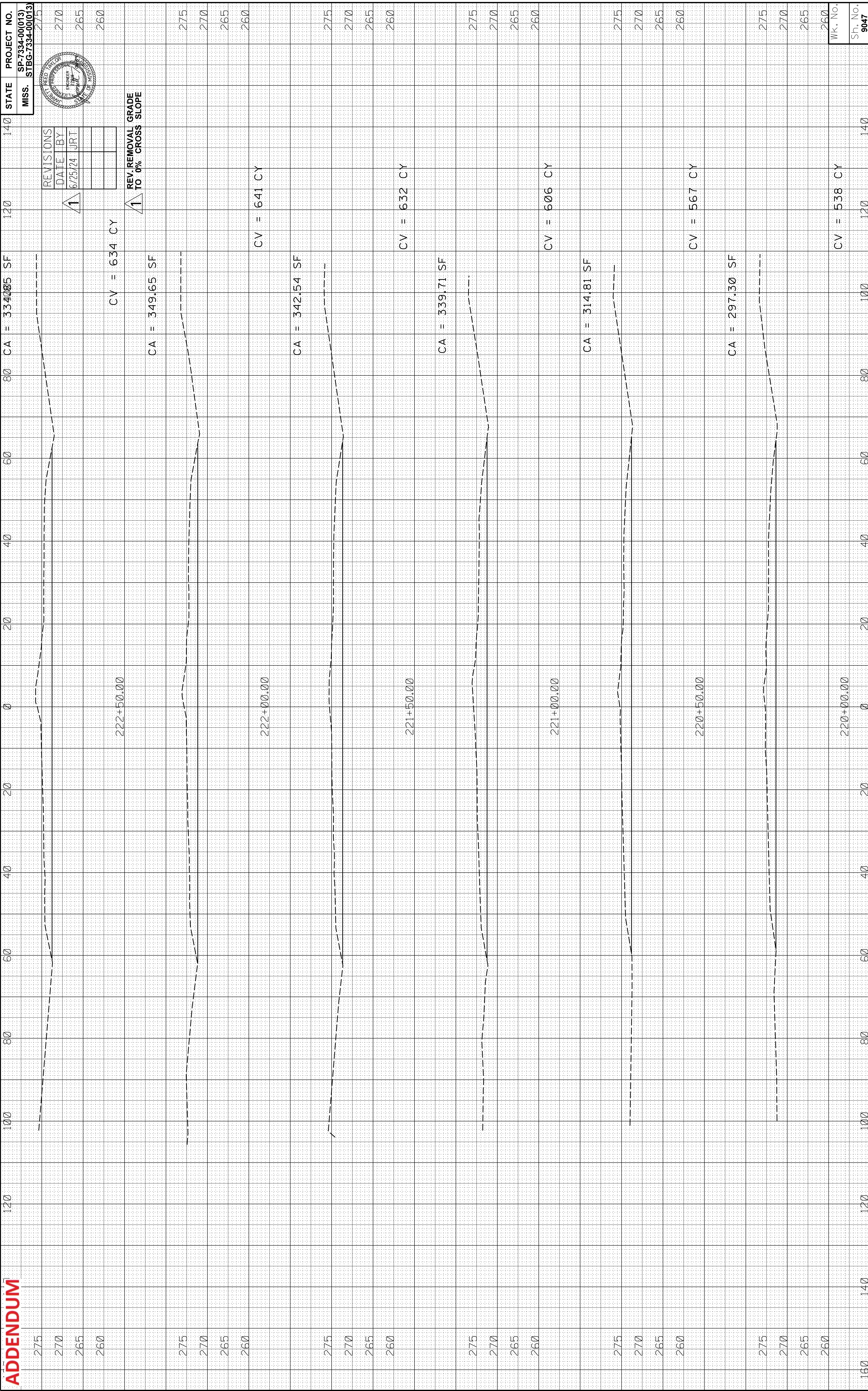



**ADDENDUM**

STATE PROJECT NO.  
MISS. SP-7334-00(013)  
STBG-7334-00(013)



REVISIONS	
DATE	BY
6/25/24	JRT

1 REV. REMOVAL GRADE TO 0% CROSS SLOPE

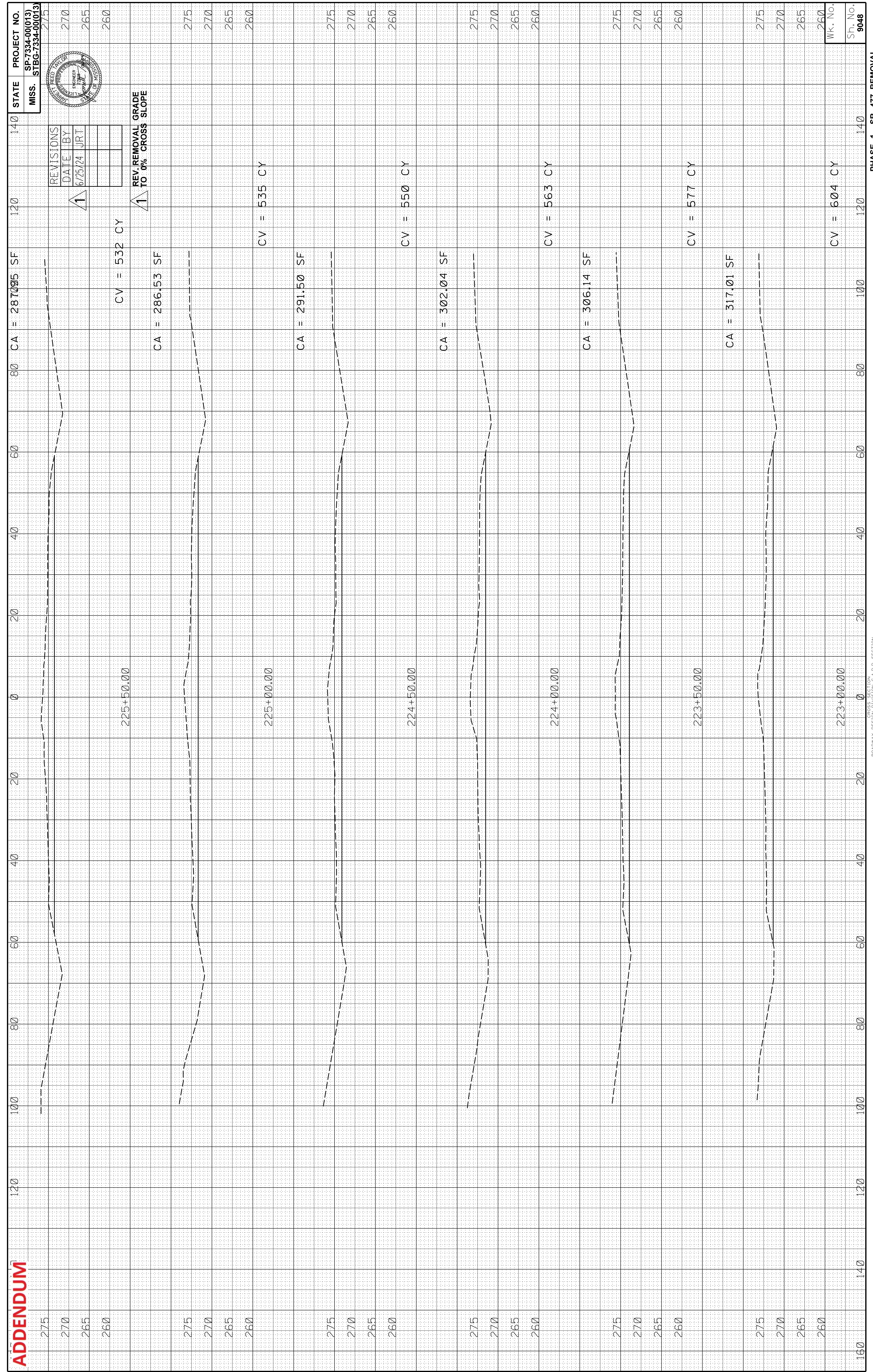







**ADDENDUM**

STATE PROJECT NO.  
MISS. STBG-7334-00(013)



REVISIONS		
NO.	DATE	BY
1	6/25/24	JRT

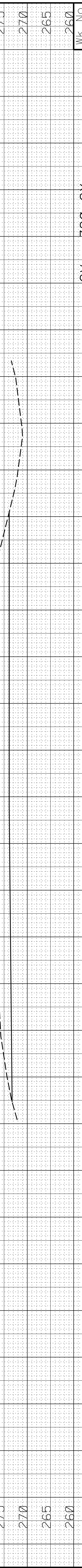
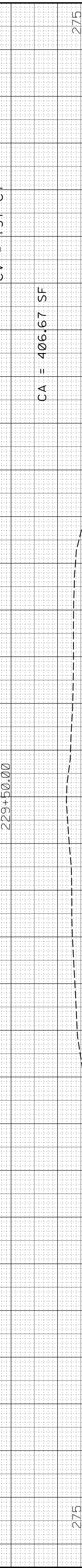
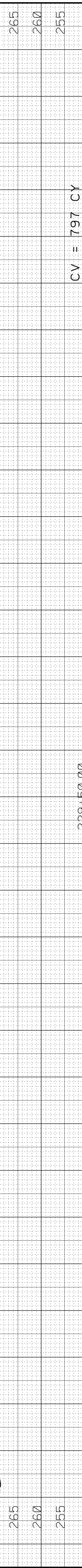
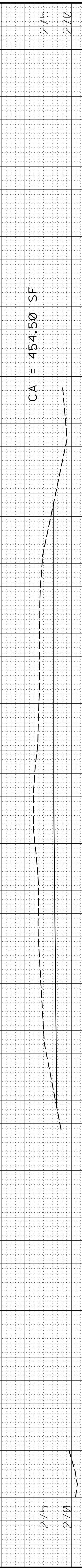
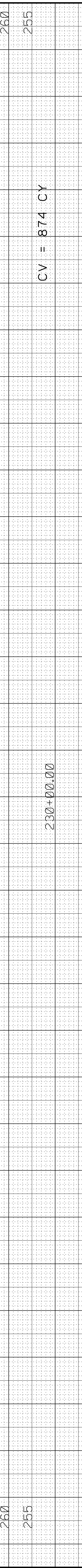
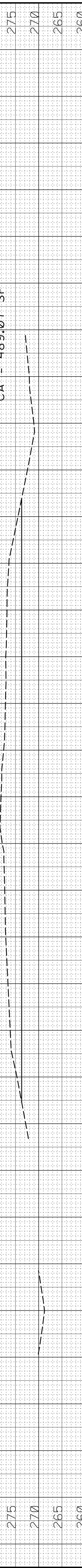
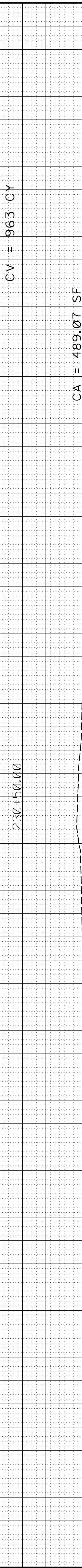
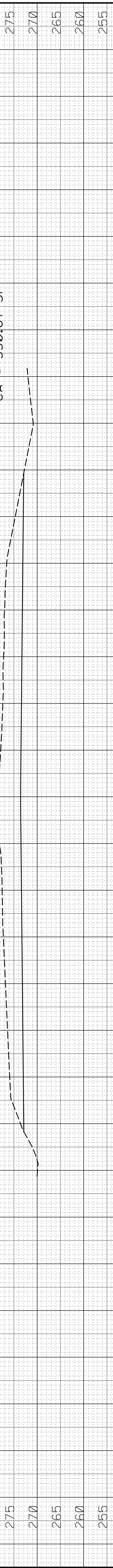
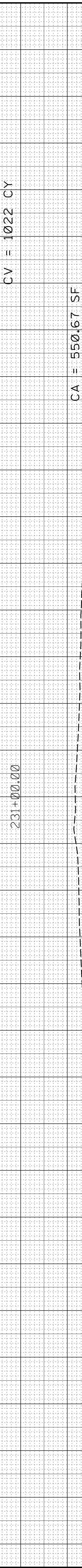
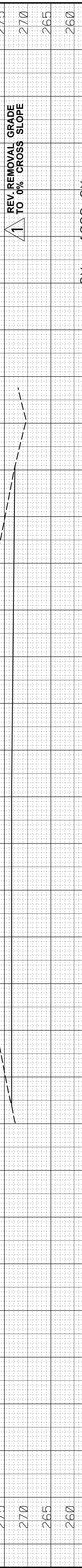

ST. No.	WK. No.	CV	CA
260		720 CY	
265			
270			
275			



**ADDENDUM**

STATE PROJECT NO.  
MISS. STBG-7334-00(013)  
SP-7334-00(013)



REVISIONS	
DATE	BY
6/25/24	JRT

1 REV. REMOVAL GRADE TO 0% CROSS SLOPE

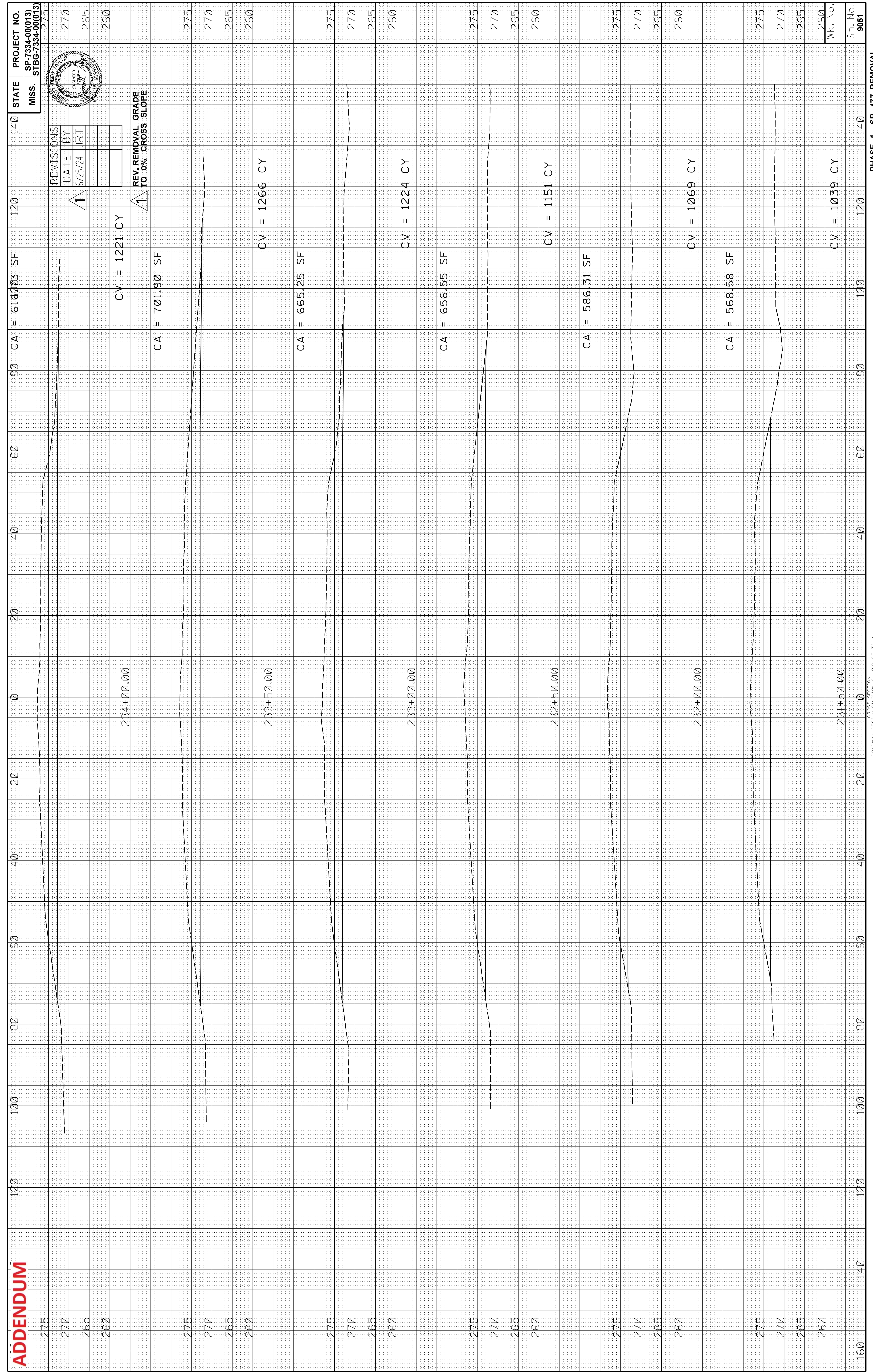



**ADDENDUM**

275	120	100	80	60	40	20	0	20	40	60	80	100	120	140	STATE	PROJECT NO.
270															MISS.	SP-7334-00(013)
265																STBG-7334-00(013)
260																275

REVISIONS	
DATE	BY
6/25/24	JRT

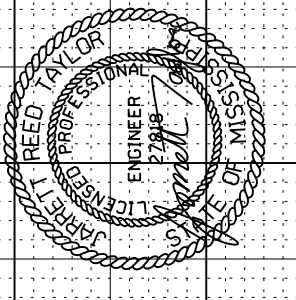

CV = 1166 CY

CA = 643.09 SF

237+00.00

236+50.00

275

270

265

260

1

REV. REMOVAL GRADE TO 0% CROSS SLOPE

CV = 1165 CY

CA = 615.19 SF

236+50.00

236+00.00

275

270

265

260

CV = 1159 CY

CA = 636.04 SF

236+00.00

235+50.00

275

270

265

260

CV = 1148 CY

CA = 603.98 SF

235+50.00

235+00.00

275

270

265

260

CV = 1168 CY

CA = 657.49 SF

235+00.00

234+50.00

275

270

265

260

CV = 1180 CY

CV = 1180 CY

100

80

60

40

20

0

20

160

140

120

100

80

60

40

20

0

20

40

60

80

100

120

140

160

180

200

220

240

260

280

300

320

340

360

380

400

420

440

460

480

500

520

540

560

580

600

620

640

660

680

700

720

740

760

780

800

820

840

860

880

900

920

940

960

980

1000

1020

1040

1060

1080

1100

1120

1140

1160

1180

1200

1220

1240

1260

1280

1300

1320

1340

1360

1380

1400

1420

1440

1460

1480

1500

1520

1540

1560

1580

1600

1620

1640

1660

1680

1700

1720

1740

1760

1780

1800

1820

1840

1860

1880

1900

1920

1940

1960

1980

2000

2020

2040

2060

2080

2100

2120

2140

2160

2180

2200

2220

2240

2260

2280

2300

2320

2340

2360

2380

2400

2420

2440

2460

2480

2500

2520

2540

2560

2580

2600

2620

2640

2660

2680

2700

2720

2740

2760

2780

2800

2820

2840

2860

2880

2900

2920

2940

2960

2980

3000

3020

3040

3060

3080

3100

3120

3140

3160

3180

3200

3220

3240

3260

3280

3300

3320

3340

3360

3380

3400

3420

3440

3460

3480

3500

3520

3540

3560

3580

3600

3620

3640

3660

3680

3700

3720

3740

3760

3780

3800

3820

3840

3860

3880

3900

3920

3940

3960

3980

4000

4020

4040

4060

4080

4100

4120

4140

4160

4180

4200

4220

4240

4260

4280

4300

4320

4340

4360

4380

4400

4420

4440

4460

4480

4500

4520

4540

4560

4580

4600

4620

4640

4660

4680



**ADDENDUM**

275	120	100	80	60	40	20	0	20	40	60	80	CA = 663,076 SF	120	140	STATE PROJECT NO. MISS. STBG-7334-00(013)
270															SP-7334-00(013)
265															STBG-7334-00(013)
260															

240+00.00 CV = 1247 CY

CA = 682.69 SF

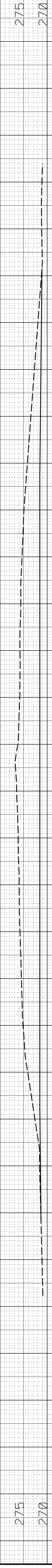

275  
270  
265  
260

239+50.00 CV = 1241 CY

CA = 657.63 SF

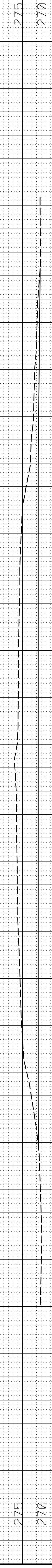

275  
270  
265  
260

239+00.00 CV = 1223 CY

CA = 663.71 SF

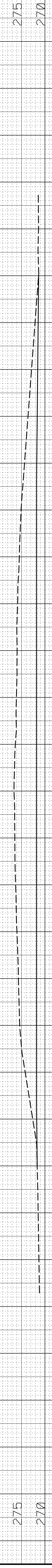

275  
270  
265  
260

238+50.00 CV = 1186 CY

CA = 617.29 SF

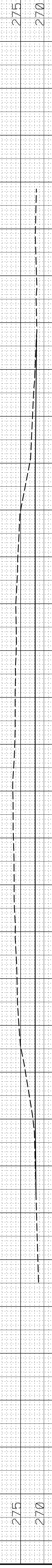

275  
270  
265  
260

238+00.00 CV = 1162 CY

CA = 637.41 SF



275  
270  
265  
260

237+50.00 CV = 1161 CY

CA = 637.41 SF



REVISIONS	
NO.	DATE BY
1	6/25/24 JRT

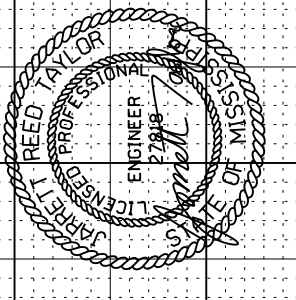

REV. REMOVAL GRADE TO 0% CROSS SLOPE







**ADDENDUM**

STATE PROJECT NO.  
MISS. STBG-7334-00(013)



REVISIONS	
DATE	BY
6/25/24	JRT

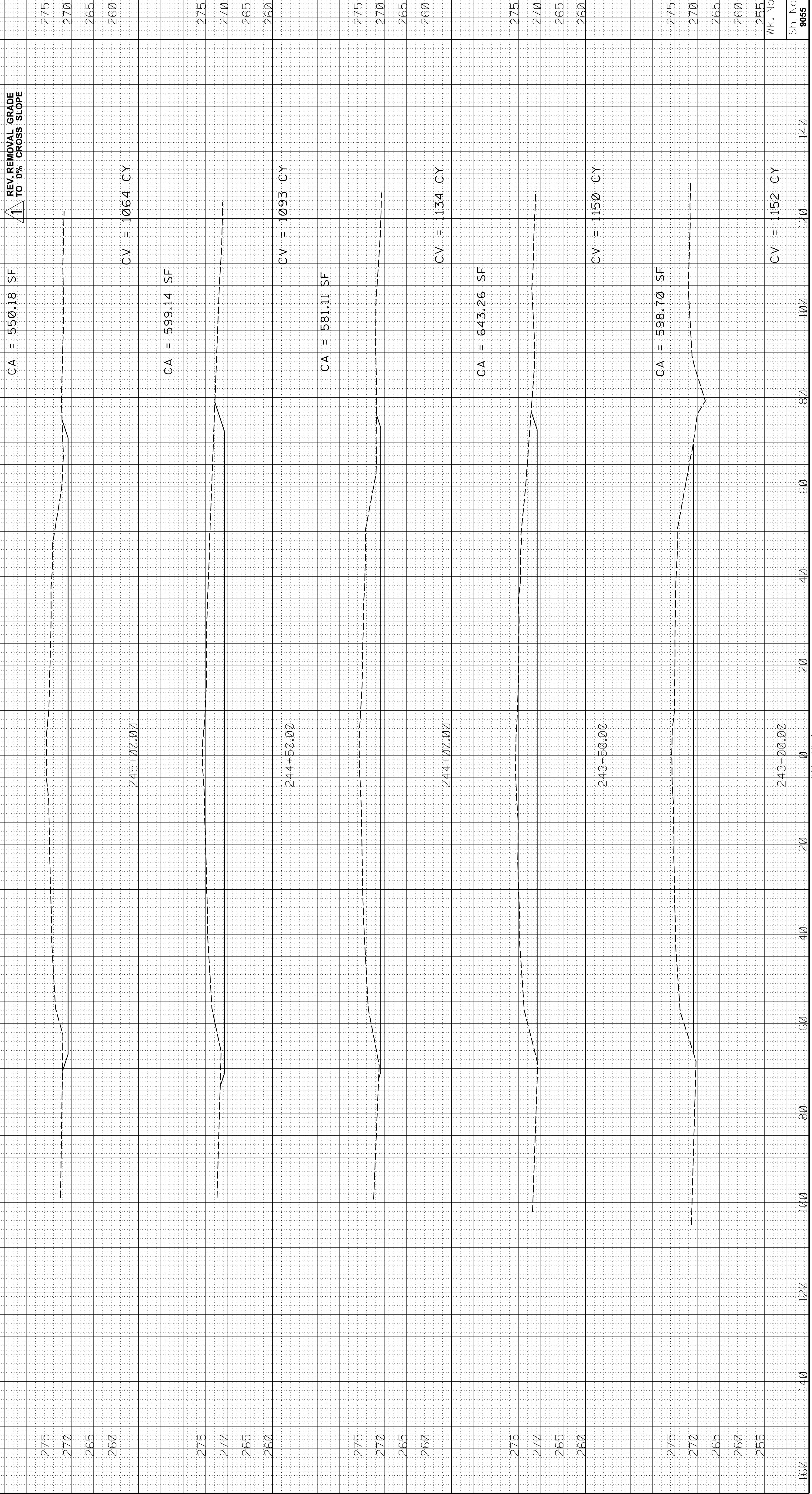



**ADDENDUM**

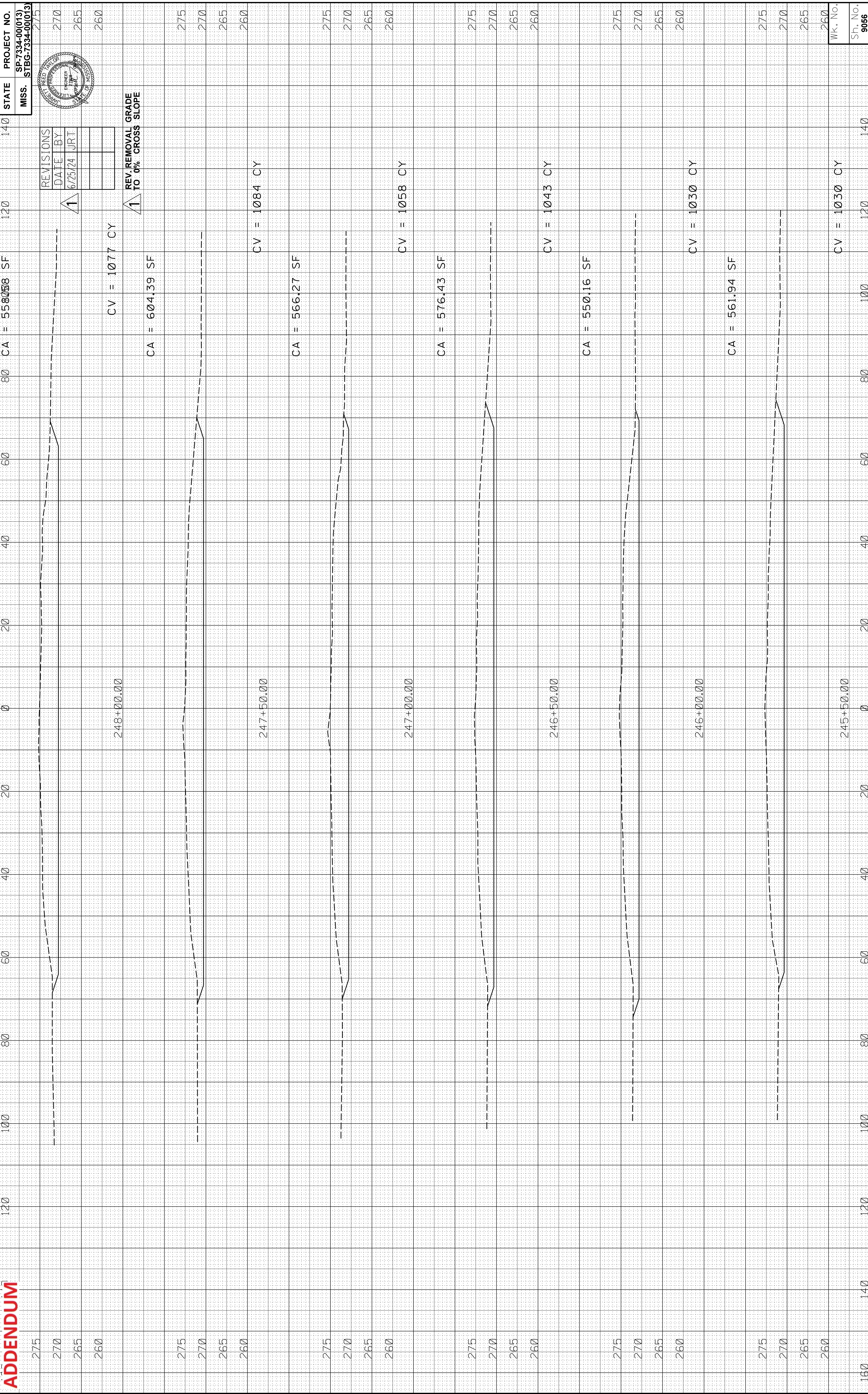

REVISIONS

DATE	BY
6/25/24	JRT

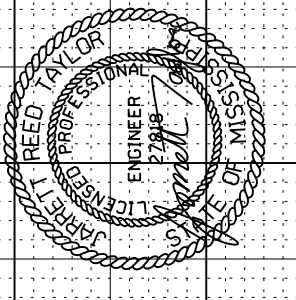

STATE PROJECT NO.  
 MISS. STBG-7334-00(013) SP-7334-00(013)



**ADDENDUM**

STATE PROJECT NO.  
MISS. SP-7334-00(013)  
STBG-7334-00(013)



REVISIONS	
DATE	BY
6/25/24	JRT

1 REV. REMOVAL GRADE TO 0% CROSS SLOPE

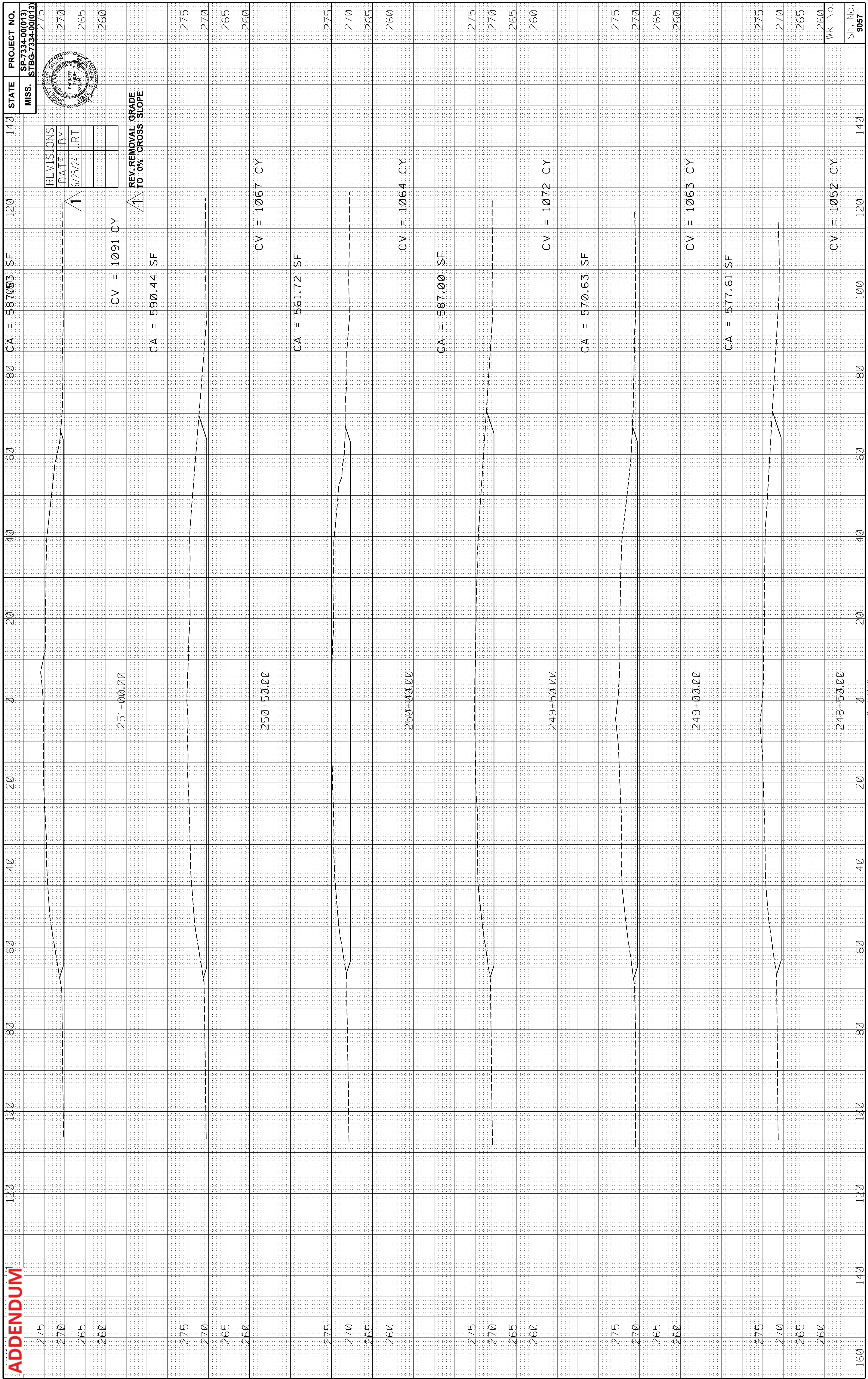

WK. No. 260

St. No. 9057



**ADDENDUM 1**

STATE PROJECT NO.  
MISS. STBG-7334-00(013)



REVISIONS	
DATE	BY
6/25/24	JRT

1 CA = 630.70 SF

1 REV. REMOVAL GRADE TO 0% CROSS SLOPE

CV = 1186 CY

CA = 649.84 SF

CV = 1221 CY

CA = 668.47 SF

CV = 1168 CY

CA = 593.47 SF

CV = 1132 CY

CA = 628.55 SF

CV = 1126 CY

253+50.00

253+00.00

252+50.00

252+00.00

251+50.00

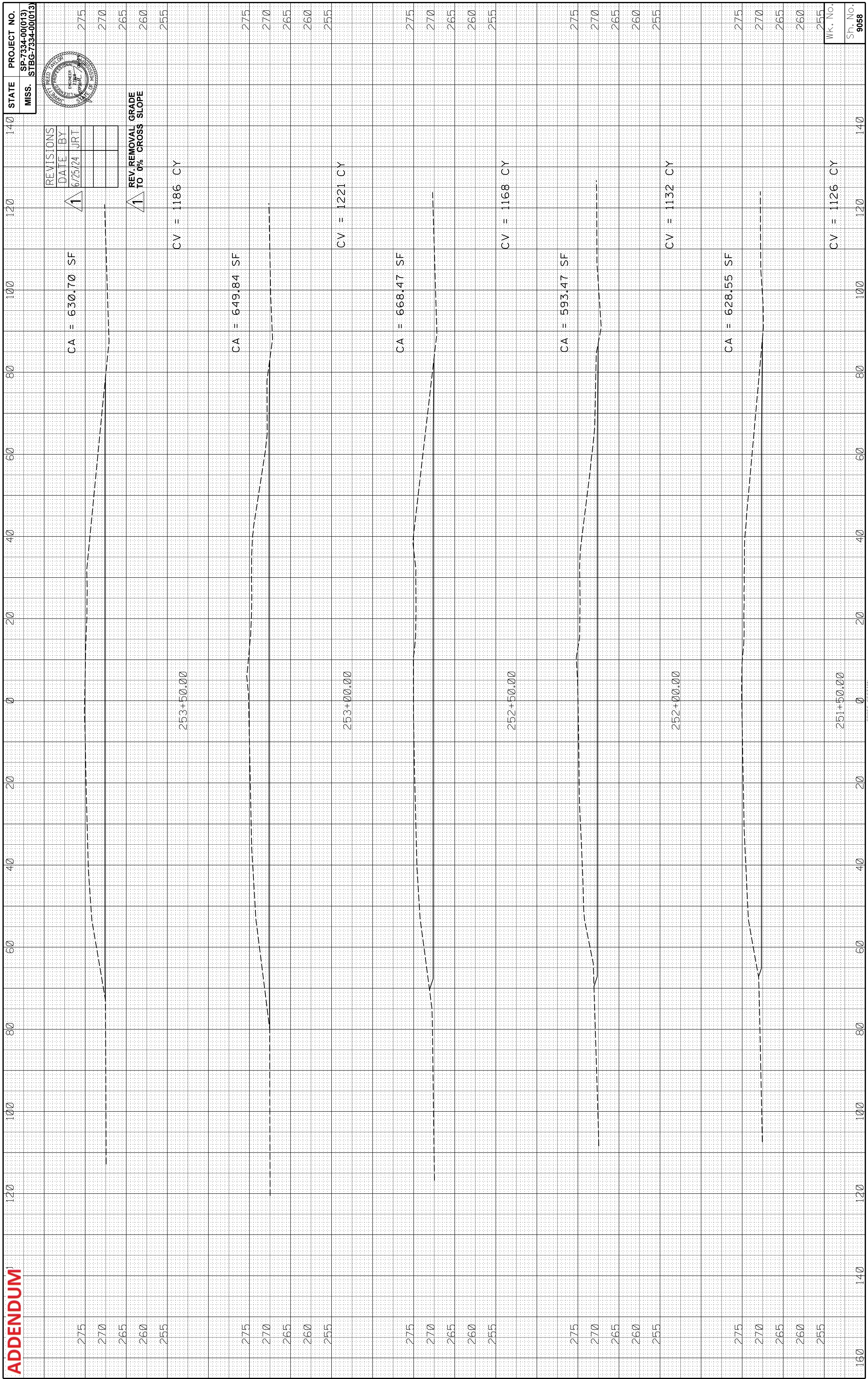



**ADDENDUM 1**

STATE PROJECT NO.  
MISS. STBG-7334-00(013)

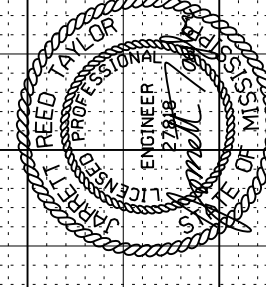

REVISIONS	
DATE	BY
6/25/24	JRT

1 REV. REMOVAL GRADE TO 0% CROSS SLOPE

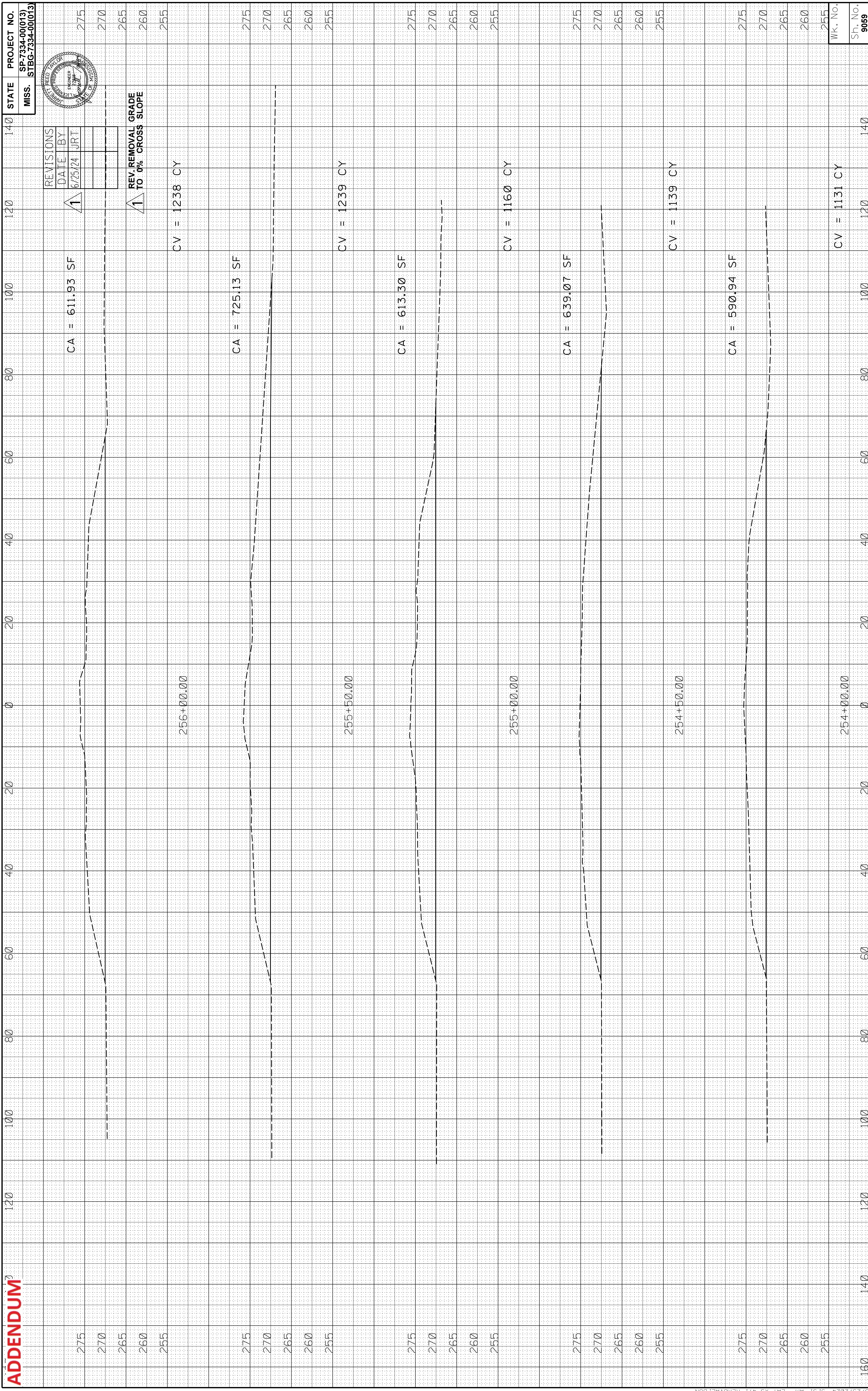



**ADDENDUM**

STATE PROJECT NO.  
MISS. STBG-7334-00(013)



REVISIONS	
DATE	BY
6/25/24	JRT

1 REV. REMOVAL GRADE TO 0% CROSS SLOPE

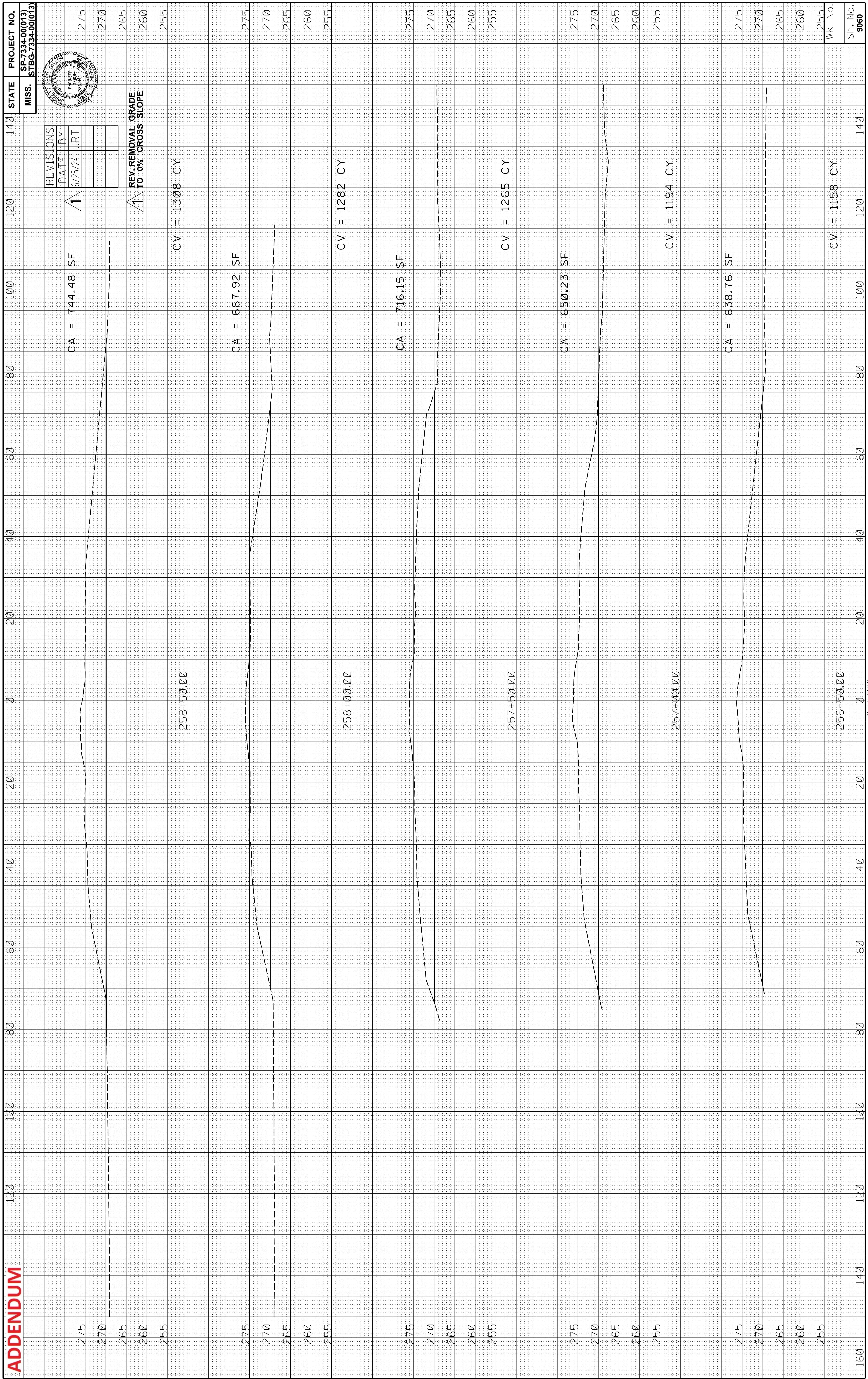



ADDENDUM

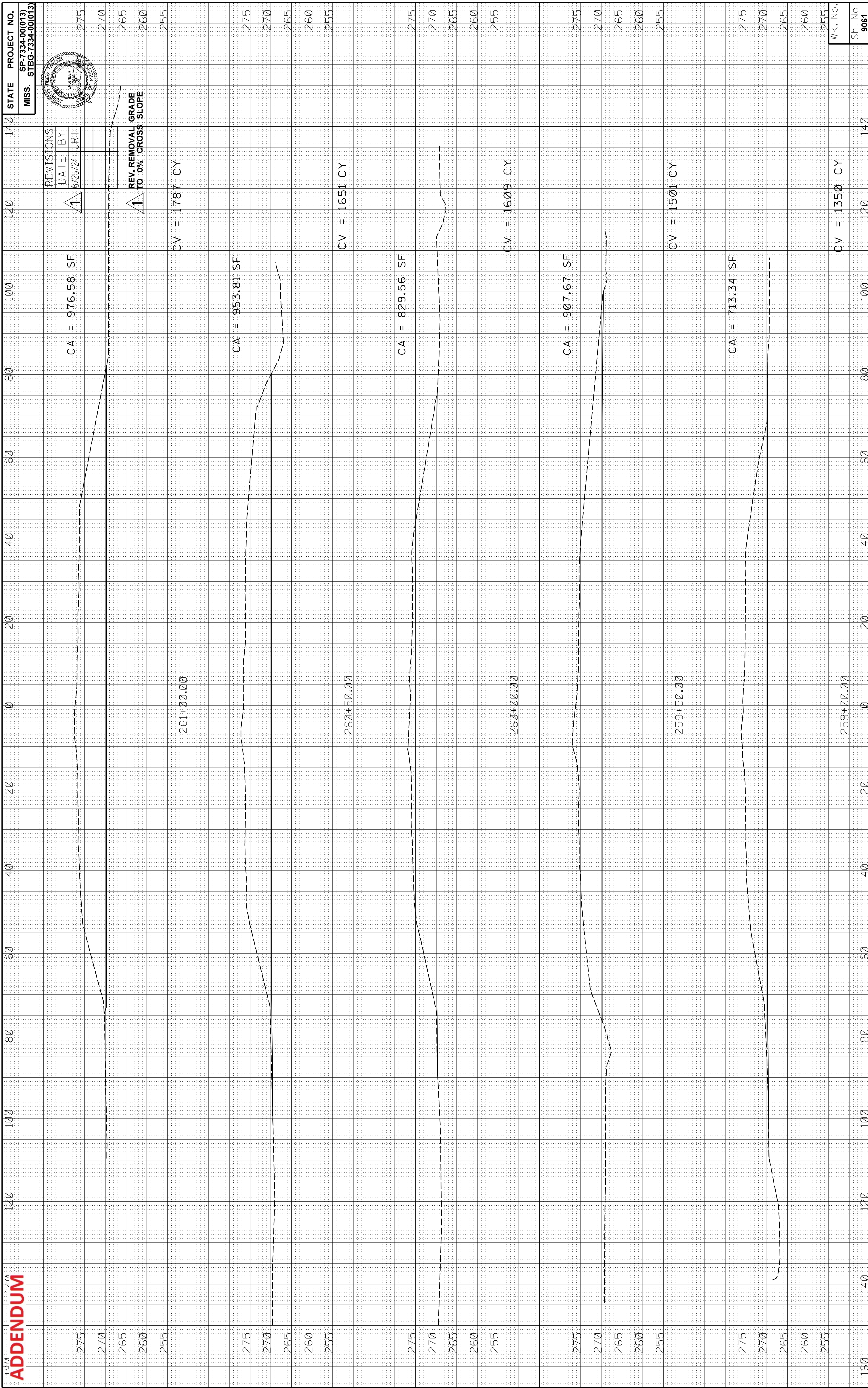

REVISIONS	
DATE	BY
6/25/24	JRT

1 REV. REMOVAL GRADE TO 0% CROSS SLOPE

STATE PROJECT NO.  
MISS. STBG-7334-00(013)  
SP-7334-00(013)



**ADDENDUM**

STATE PROJECT NO.  
MISS. STBG-7334-00(013)



REVISIONS	
DATE	BY
6/25/24	JRT

1 REV. REMOVAL GRADE TO 0% CROSS SLOPE

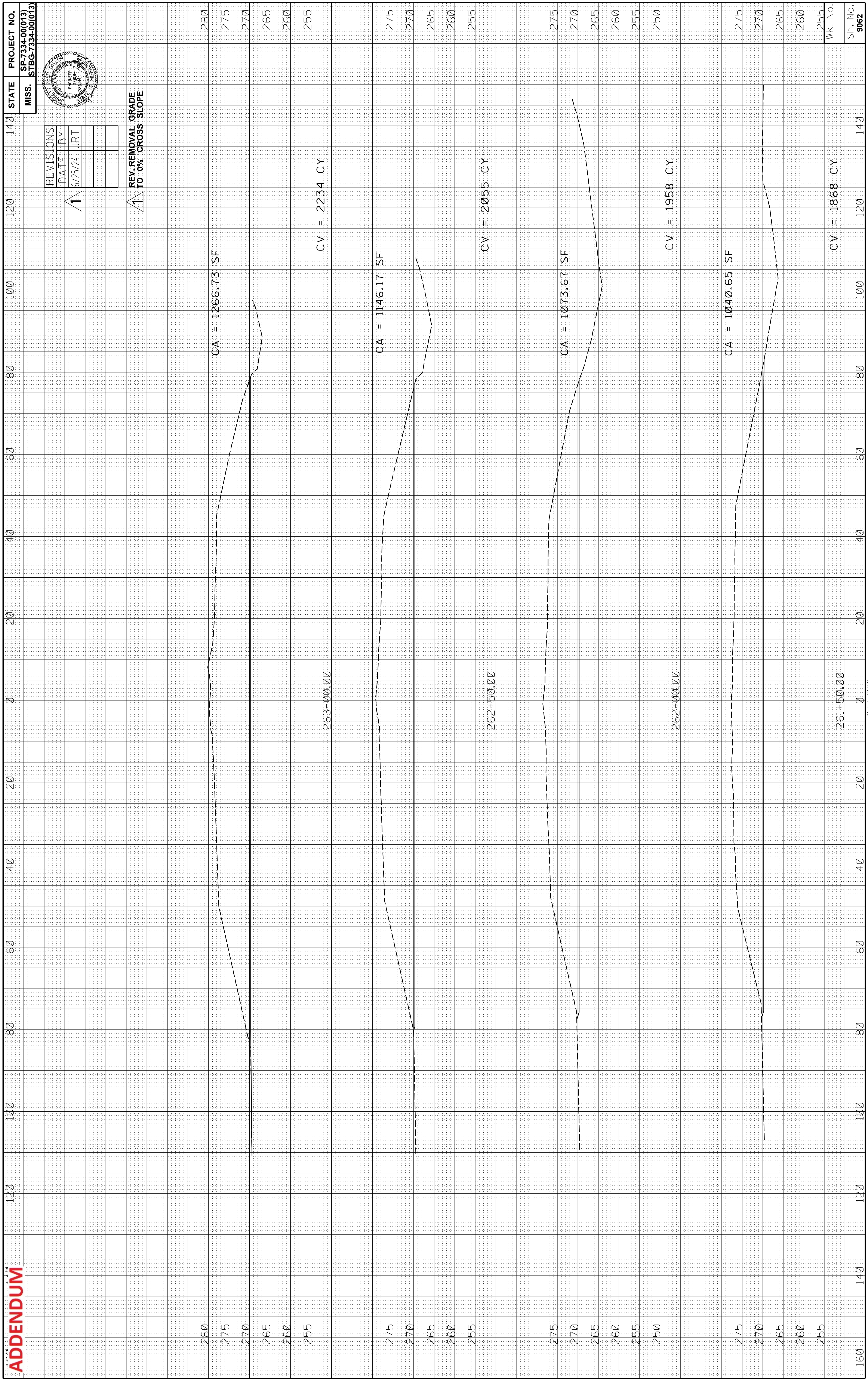

280  
275  
270  
265  
260  
255

CA = 1266.73 SF  
CV = 2234 CY

275  
270  
265  
260  
255

CA = 1146.17 SF  
CV = 2055 CY

275  
270  
265  
260  
255  
250

CA = 1073.67 SF  
CV = 1958 CY

275  
270  
265  
260  
255

CA = 1040.65 SF  
CV = 1868 CY

WK. No.  
255  
Sh. No.  
9062



**ADDENDUM**

STATE PROJECT NO.  
MISS. STBG-7334-00(013)



REVISIONS	
DATE	BY
6/25/24	JRT

1 REV. REMOVAL GRADE TO 0% CROSS SLOPE

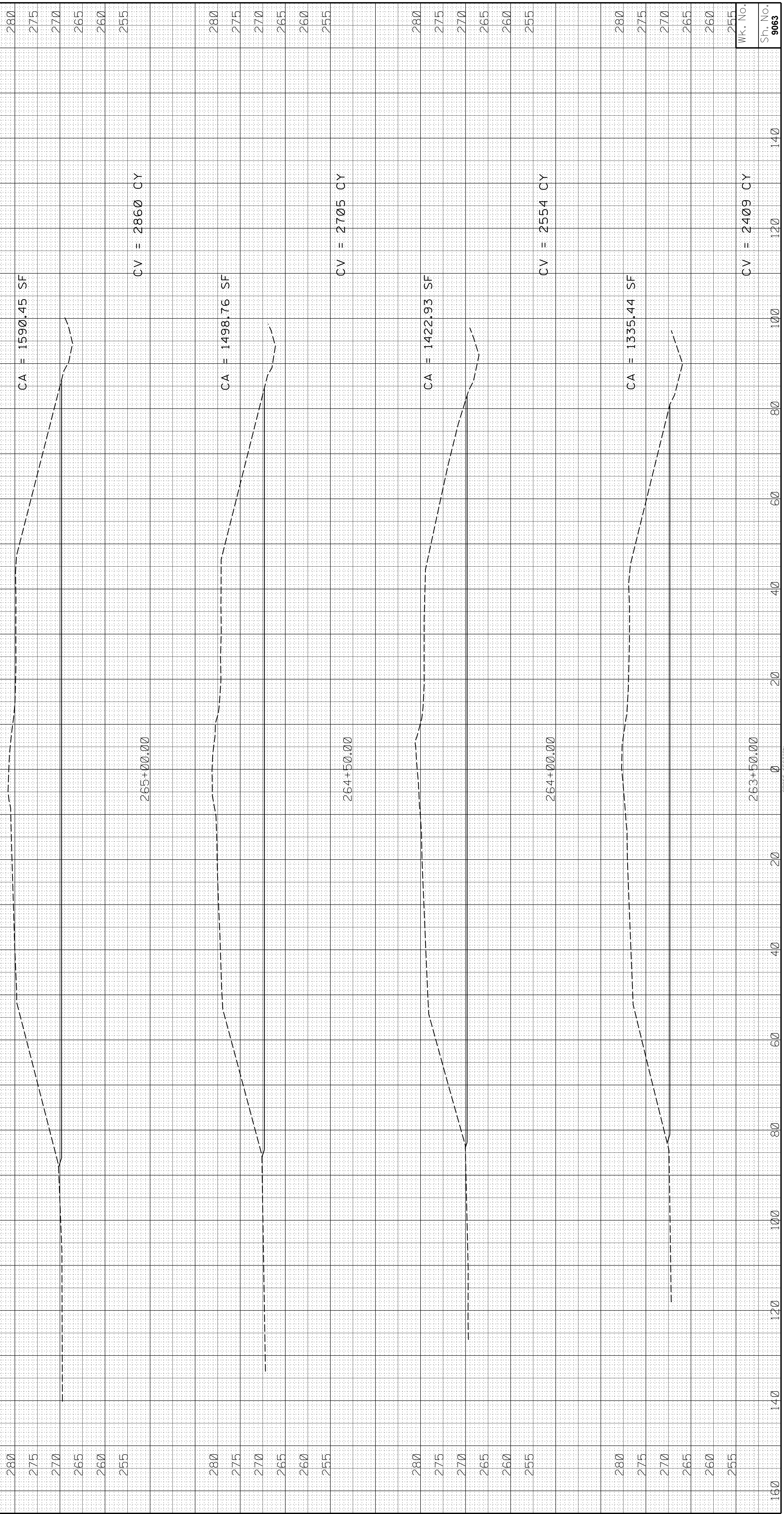







**ADDENDUM**

STATE PROJECT NO.  
MISS. SP-7334-00(013)  
MISS. STBG-7334-00(013)



REVISIONS	
DATE	BY
6/25/24	JRT

1 REV. REMOVAL GRADE TO 0% CROSS SLOPE

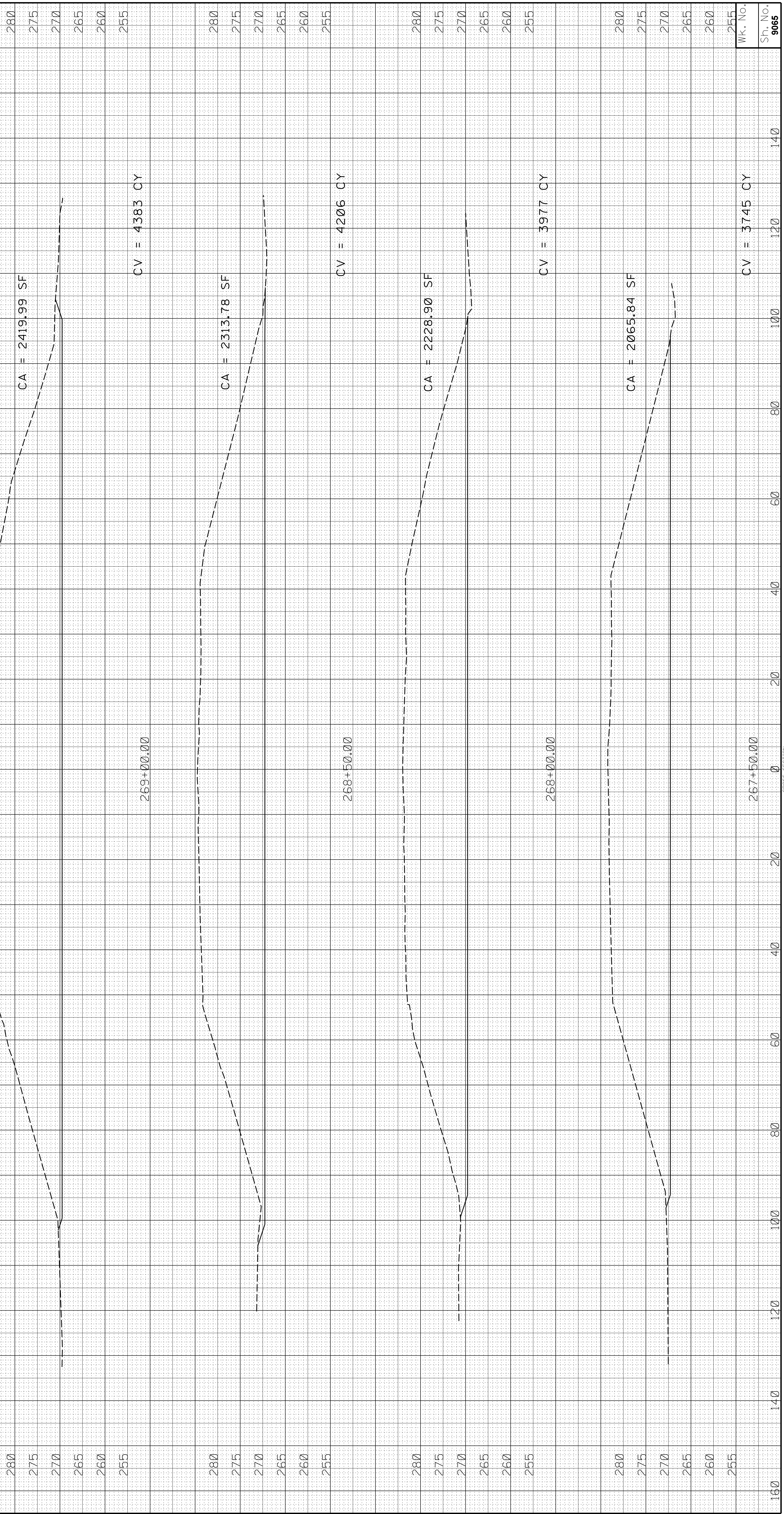







# ADDENDUM

STATE PROJECT NO.  
MISS. STBG-7334-00(013)

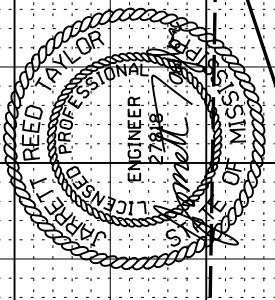

REVISIONS	
DATE	BY
6/25/24	JRT

1 REV-REMOVAL GRADE  
TO 0% CROSS SLOPE

CA = 5061.91 SF

273+00.00

CA = 5119.61 SF

272+50.00

CA = 4963.36 SF

272+00.00

CA = 3075.63 SF

271+50.00

CV = 9427 CY

CV = 9336 CY

CV = 7444 CY

CV = 5525 CY

WK. No.

255

140

120

100

80

60

40

20

0

20

40

60

80

100

120

140

160







# ADDENDUM

STATE PROJECT NO.  
MISS. STBG-7334-00(013)



REVISIONS	
DATE	BY
6/25/24	JRT

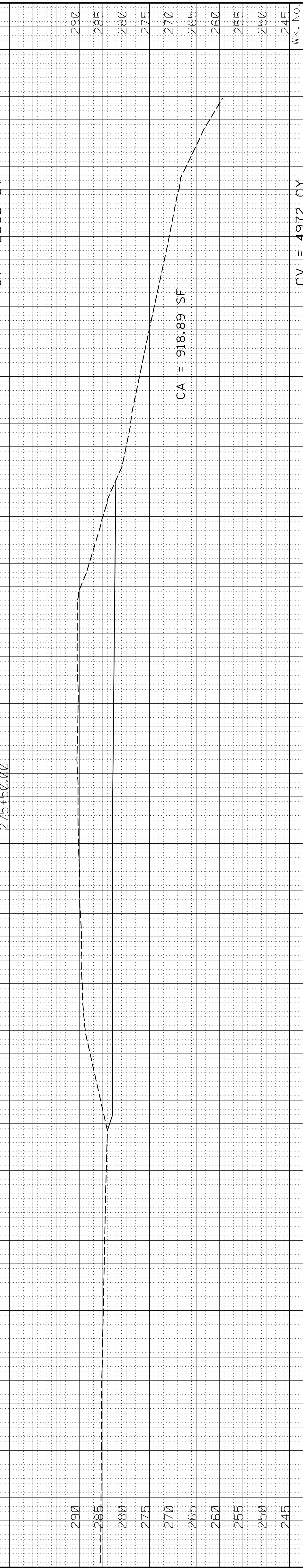
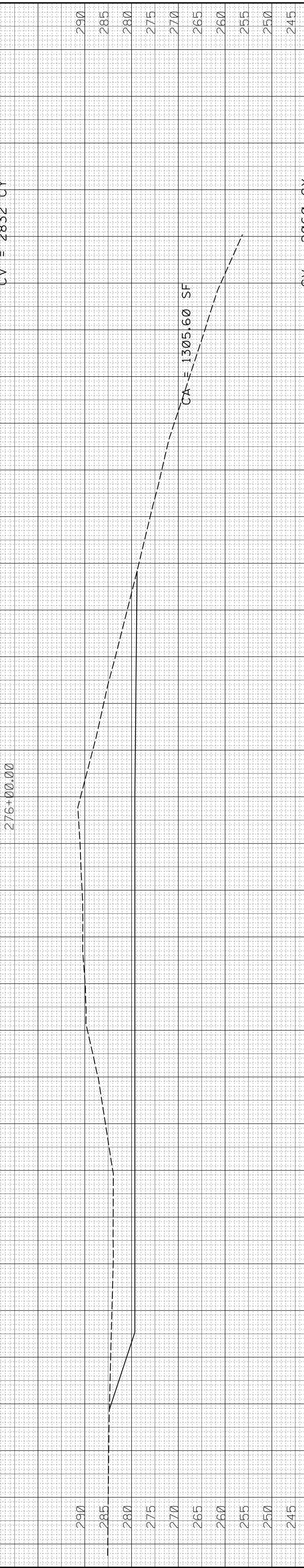
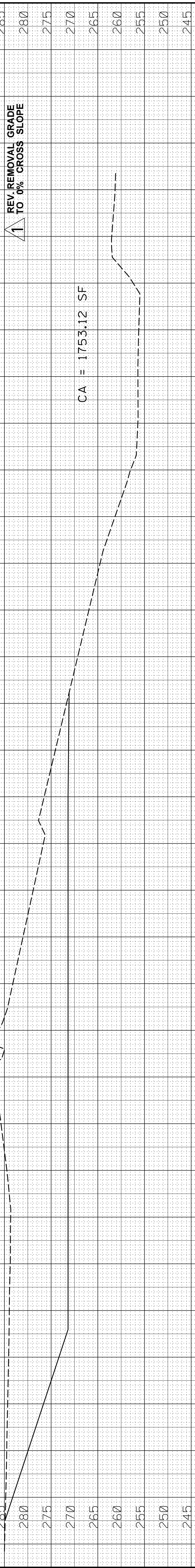

Station	Ground Elevation	Proposed Elevation	CV
285	285	285	2832
280	280	280	2060
275	275	275	4972



**ADDENDUM 1**

STATE PROJECT NO.  
MISS. SP-7334-00(013)  
MISS. STBG-7334-00(013)

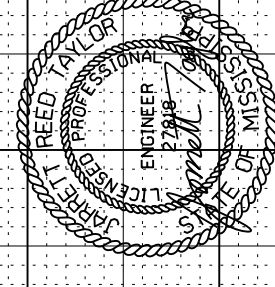

REVISIONS	
DATE	BY
6/25/24	JRT

1 REV. REMOVAL GRADE TO 0% CROSS SLOPE

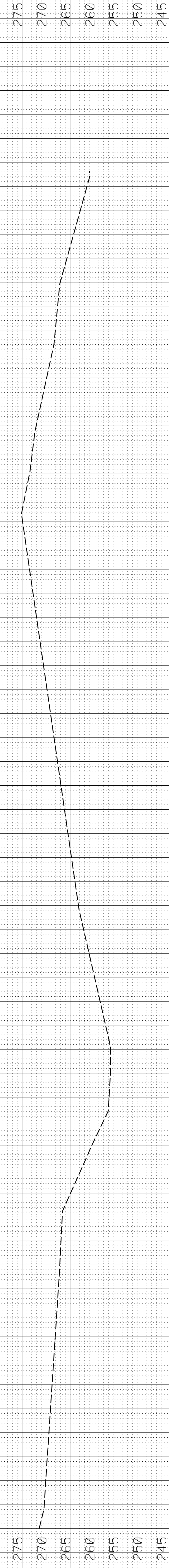

277+50.00

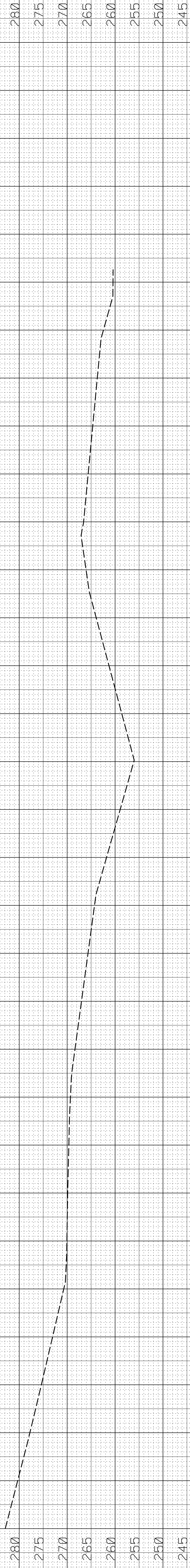

276+50.00

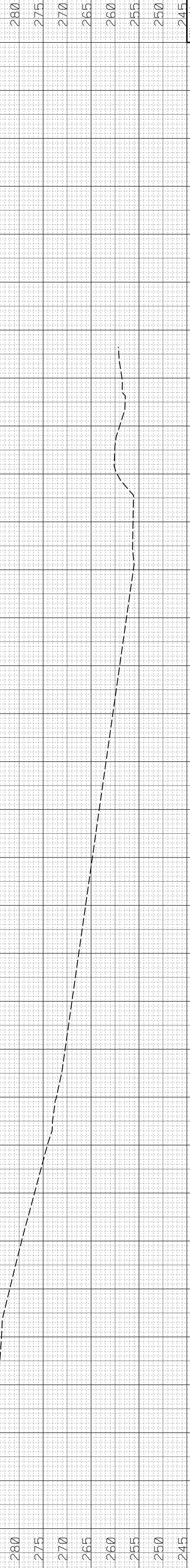

275+50.00

WK. No. 245

St. No. 9070







**ADDENDUM**

STATE PROJECT NO.  
MISS. SP-7334-00(013)  
STBG-7334-00(013)



REVISIONS	
DATE	BY
6/25/24	JRT

1 REV. REMOVAL GRADE TO 0% CROSS SLOPE

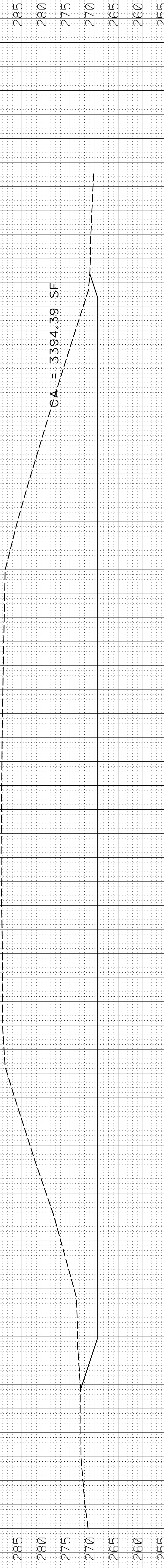
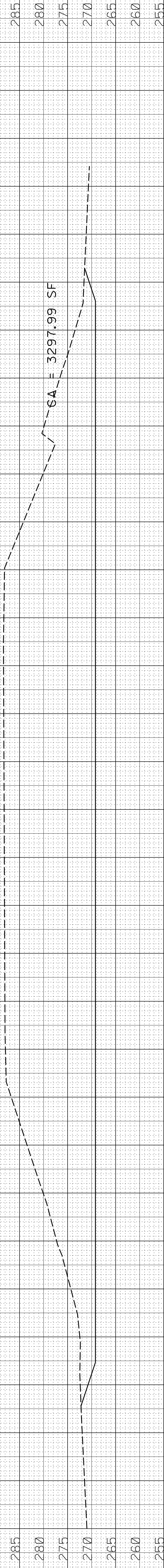
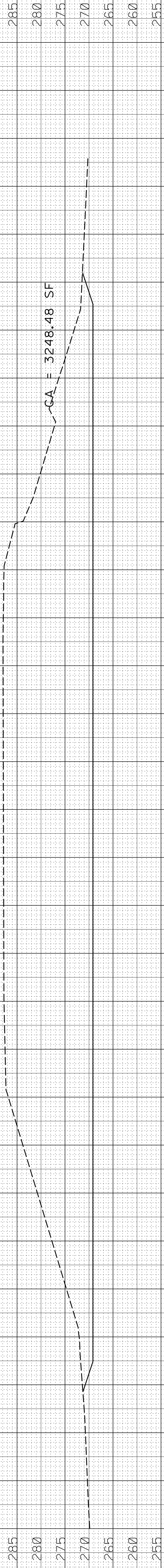
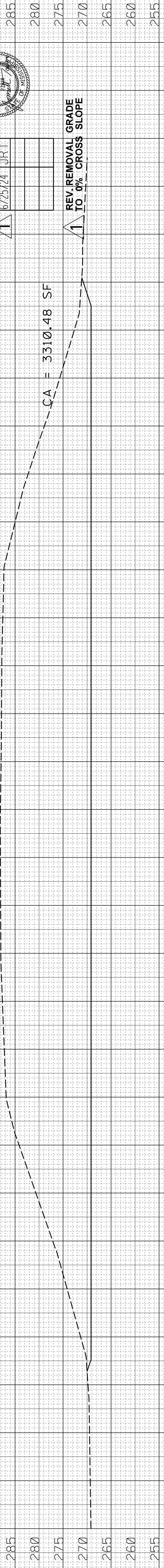

ST. No.	WK. No.	CV	CA
255		6286	3394.39
260			
265			
270			
275			
280			
285			



**ADDENDUM 1**

STATE PROJECT NO.  
MISS. STBG-7334-00(013)



REVISIONS		
DATE	BY	
6/25/24	JRT	

1 REV. REMOVAL GRADE TO 0% CROSS SLOPE

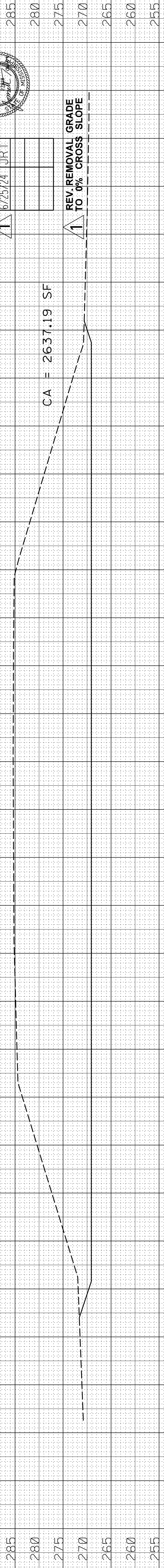

CV = 5086 CY

283+00.00

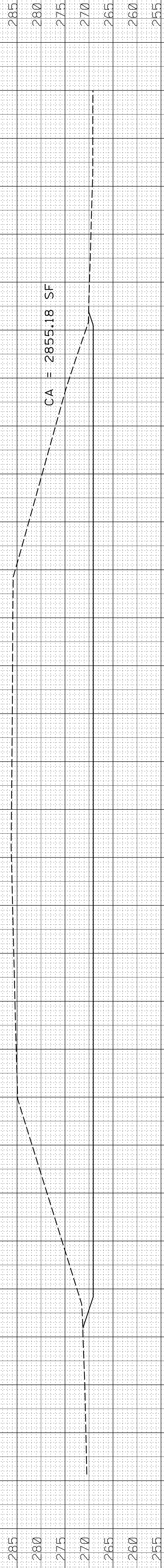

CV = 5491 CY

282+50.00

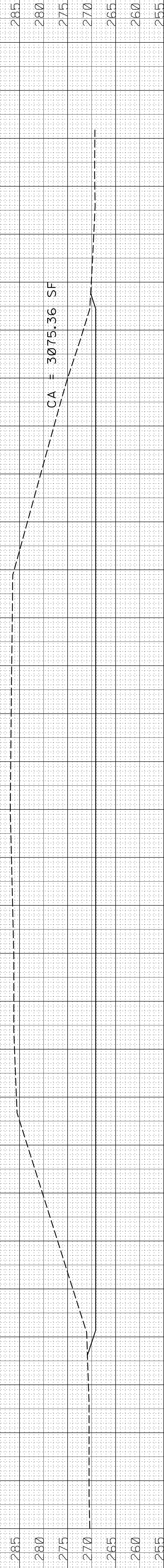

CV = 5850 CY

282+00.00

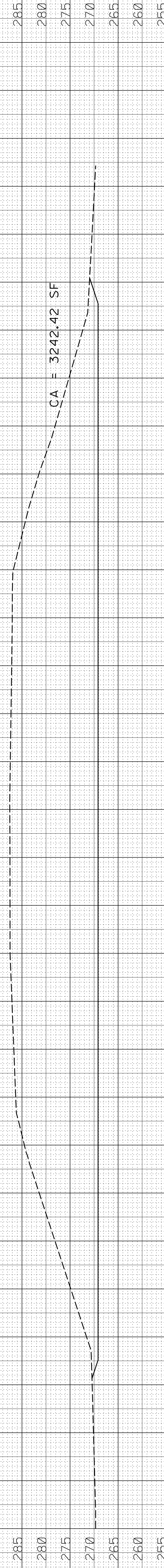

CV = 6068 CY

281+50.00

ST. NO.	WK. NO.	CV
255		6068 CY
260		
265		
270		
275		
280		
285		



















**ADDENDUM**

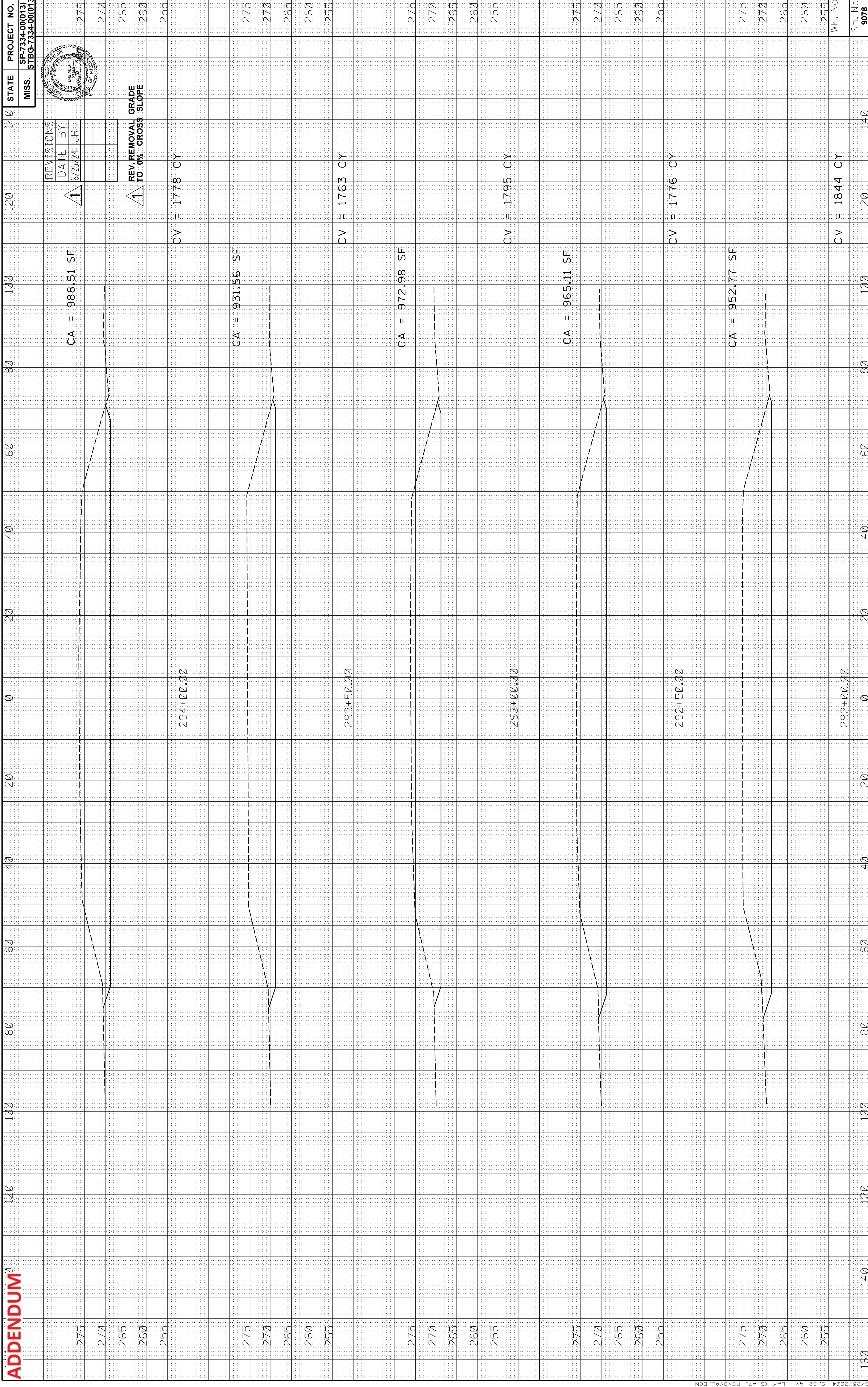

STATE PROJECT NO.  
MISS. STBG-7334-00(013)  
SP-7334-00(013)

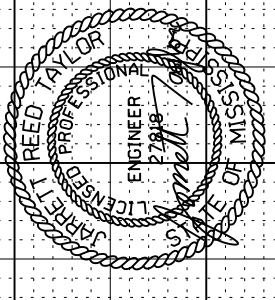







**ADDENDUM**

STATE PROJECT NO.  
MISS. SP-7334-00(013)  
STBG-7334-00(013)



REVISIONS	
DATE	BY
6/25/24	JRT

1 **REV. REMOVAL GRADE TO 0% CROSS SLOPE**

280  
275  
270  
265

299+00.00

298+50.00

298+00.00

297+50.00

CA = 976.58 SF

CV = 1810 CY

WK. No.  
255

St. No.  
9080