

SECTION 905 -- PROPOSAL (CONTINUED)

I (We) hereby certify by digital signature and electronic submission via Bid Express of the Section 905 proposal below, that all certifications, disclosures and affidavits incorporated herein are deemed to be duly executed in the aggregate, fully enforceable and binding upon delivery of the bid proposal. I (We) further acknowledge that this certification shall not extend to the bid bond or alternate security which must be separately executed for the benefit of the Commission. This signature does not cure deficiencies in any required certifications, disclosures and/or affidavits. I (We) also acknowledge the right of the Commission to require full and final execution on any certification, disclosure or affidavit contained in the proposal at the Commission's election upon award. Failure to so execute at the Commission's request within the time allowed in the Standard Specifications for execution of all contract documents will result in forfeiture of the bid bond or alternate security.

Bidder acknowledges receipt of and has added to and made a part of the proposal and contract documents the following addendum (addenda):

ADDENDUM NO. <u> 1 </u>	DATED <u> 7/2/2024 </u>	ADDENDUM NO. <u> </u>	DATED <u> </u>
ADDENDUM NO. <u> </u>	DATED <u> </u>	ADDENDUM NO. <u> </u>	DATED <u> </u>
ADDENDUM NO. <u> </u>	DATED <u> </u>	ADDENDUM NO. <u> </u>	DATED <u> </u>

Number	Description
1	Revised Table of Contents; Added Notice to Bidder No. 6072; Amendment EBSx Download Required.

TOTAL ADDENDA: 1
(Must agree with total addenda issued prior to opening of bids)

Respectfully Submitted,

DATE _____

Contractor

BY _____
Signature

TITLE _____

ADDRESS _____

CITY, STATE, ZIP _____

PHONE _____

FAX _____

E-MAIL _____

(To be filled in if a corporation)

Our corporation is chartered under the Laws of the State of _____ and the names, titles and business addresses of the executives are as follows:

_____ President	_____ Address
_____ Secretary	_____ Address
_____ Treasurer	_____ Address

The following is my (our) itemized proposal.
 NHPP-0055-02(253)/ 107899301000 & NHPP-0055-02(260)/ 108384301000
 Hinds & Rankin County(ies)
 Revised 01/26/2016

**MISSISSIPPI DEPARTMENT OF TRANSPORTATION
TABLE OF CONTENTS**

**PROJECT: NHPP-0055-02(253)/107899301 - Hinds
NHPP-0055-02(260)/108384301 - Rankin**

RE-ADVERTISEMENT NOTICE TO BIDDERS NO. 6009

Section 901 - Advertisement

Section 904 - Notice to Bidders

#1	Governing Specification, w/ Supplement
#2	Status of ROW, w/ Attachments
#3	Final Cleanup
#296	Reduced Speed Limit Signs
#445	Mississippi Agent or Qualified Nonresident Agent
#516	Errata and Modifications to the 2017 Standard Specifications
#1225	Early Notice to Proceed
#1226	Material Storage Under Bridges
#1241	Fuel and Material Adjustments
#2206	MASH Compliant Devices
#2273	Mississippi Special Fuel Tax Law
#2782	DBE Pre-Bid Meeting
#2895	Exploratory Joint Cleanout
#2954	Reflective Sheeting for Signs
#4113	Unique Entity ID Requirement For Federal Funded Projects
#4702	App for Traffic Control Report
#5551	Federal Bridge Formula
#5605	Disadvantaged Business Enterprise In Federal-Aid Highway Construction, w/ Supplement
#5750	Manual on Uniform Traffic Control Devices (MUTCD)
#5848	Contract Time
#5849	Specialty Items
#5850	Lane Closure Restrictions
#5851	Cooperation Between Contractors
#5852	Haul Roads
#5854	Additional Construction Requirements
#5855	Temporary Construction Signs
#5856	Underground Utilities
#6029	Shoring Tower System
#6072	Environmental Commitments
906	Required Federal Contract Provisions -- FHWA 1273, w/Supplements

Section 907 - Special Provisions

907-101-1	Definitions and Terms
907-102-2	Bidding Requirements and Conditions
907-105-2	Control of Work
907-106-1	Control of Materials

**PROJECT: NHPP-0055-02(253)/107899301 - Hinds
NHPP-0055-02(260)/108384301 - Rankin**

907-108-4	Subletting of Contract
907-109-5	Measurement and Payment
907-202-5	Removal of Bridge Deck With Rotomilling
907-420-2	Undersealing Concrete Pavement
907-618-11	Work Zone Law Enforcement
907-618-12	Traffic Control Management
907-619-5	Traffic Control for Construction Zones
907-700-1	Materials and Tests
907-701-3	Hydraulic Cement
907-702-4	Bituminous Materials
907-703-2	Gradation
907-705-1	Stone Riprap
907-707-3	Joint Materials
907-711-2	Plain Steel Wire
907-712-1	Fence and Guardrail
907-714-3	Miscellaneous Materials
907-718-1	Timber and Dimension Lumber
907-720-2	Acceptance Procedure for Glass Beads
907-721-4	Materials for Signing
907-804-10	Bridge Deck Overlay
907-808-1	Joint Repair
907-809-1	Temporary Shoring Wall Systems
907-823-7	Preformed Joint Seal
907-824-2	Routine Bridge Repair
907-828-1	Hybrid Polymer Concrete Overlay
907-845-2	Coating Existing Structural Steel
906-8	Training Special Provisions

Section 905 - Proposal, Proposal Bid Items, Combination Bid Proposal
Certification of Performance - Prior Federal-Aid Contracts
Certification Regarding Non-Collusion, Debarment and Suspension
SAM.GOV Registration and Unique Entity ID
Section 902 - Contract Form
Section 903 - Contract Bond Forms
Form -- OCR-485

(REVISIONS TO THE ABOVE WILL BE INDICATED ON THE SECOND SHEET
OF SECTION 905 AS ADDENDA)

07/02/2024 02:02 PM

MISSISSIPPI DEPARTMENT OF TRANSPORTATION

SECTION 904 - NOTICE TO BIDDERS NO. 6072

CODE: (SP)

DATE: 7/2/2024

SUBJECT: Environmental Commitments

**PROJECT: NHPP-0055-02(053) / 107899301 – Hinds County
NHPP-0055-02(260) / 108384301 – Rankin County**

Bidders are hereby notified of the following Environmental Commitments, which have been included as attachments to this Notice to Bidders, that have been made for this project.

MDOT Commitments to Environmental Excellence

Project No: 107899/301000 - NHPP-0055-02(253) Highway: 55 Revision Date: 04/05/2023
 *Value Engineering Study Recommended Yes No County: Hinds Current Page: 1 of 1

Commitments/Requirements	Source of Commitment	Place On Plans	Requires a Special Provision	Status of Commitment/Requirement
A containment system must be in place during the cleaning and painting to keep all debris and paint out of the Pearl River.	MS Standard Specifications for Road and Bridge Construction - Section 816	<input type="checkbox"/>	<input type="checkbox"/>	To be implemented during construction
Responsible Office				
District 5	Signature _____			
It is recommended that this project be conducted off the river banks and to avoid construction from May through September due to the nesting of the ringed map turtle. If MDOT cannot avoid construction between those dates and recommendations, then keeping machinery within the Right of Way should be acceptable.	To be signed upon the completion of the commitment:	Signature _____		
	Bridge Division, Environmental Division	<input type="checkbox"/>	<input checked="" type="checkbox"/>	To be implemented prior to construction and during construction
Responsible Office				
District 5	Signature _____			
Construction	To be signed upon the completion of the commitment:	Signature _____		

All practical and standard procedures and measures, including Best Management practices will be implemented to avoid or minimize impacts.

These commitments should be carried throughout each phase of the project development including Design, Right of Way, Construction, and Maintenance.
 *Per 23 CFR 627.5, Value Engineering (VE) Studies are recommended for projects on the NHS System with an estimated project cost exceeding \$50 Million or for an NHS bridge project with an estimated project cost exceeding \$40 Million.

July 24, 2023

SUBJECT: Request of Mr. DeFoe West, on behalf of the Mississippi Department of Transportation (MDOT), for permission to access the East Jackson Levee and the Jackson-Fairgrounds Levee to perform Pearl River Bridge and river bank maintenance located near National Levee Database (NLD) levee stationing 321+00.

MS Department of Transportation
ATTN: Mr. DeFoe West
401 N West Street
Jackson, MS 39201

Dear Mr. West:

The Vicksburg District of the U.S. Army Corps of Engineers (USACE) has completed its review of your request to access the East Jackson Levee and Jackson-Fairgrounds Levee, both operated and maintained by the Rankin-Hinds Pearl River Flood and Drainage Control District under Section 14 of the Rivers and Harbors Act of 1899, 33 U.S.C. 408 (Section 408). The approximate coordinates for the location of this activity are latitude 32.291813° N, longitude -90.16781° W. This evaluation was performed consistent with Engineer Circular (EC) 1165-2-220.

Based on this evaluation, the Vicksburg District is granting permission to access the East Jackson Levee and the Jackson-Fairgrounds Levee as specified in your request and subject to compliance with the terms and conditions below and attached. Accordingly, this permission letter does not absolve the need to obtain a permit from the Rankin-Hinds Pearl River Flood and Drainage Control District.

Please be advised that your right-of-way activities must not interfere with the operation and maintenance of the two levee systems. Should damage occur to the levees as a result of the proposed work, you shall be held responsible to make necessary repairs to a condition equivalent to or better than before the work was initiated. Furthermore, these repairs must meet specifications designated by USACE.

Also be advised that you must not perform the reviewed activity when the Pearl River is at or projected to be at or above 28 ft. on the Jackson gage. You may be required to backfill any excavated areas prior to the Pearl River reaching 28 ft. on the Jackson gage.

Further be advised that a Department of the Army permit for the proposed activity will be required under Section 404 of the Clean Water Act for activities affecting wetlands or Section 10 of the Rivers and Harbors Act of 1899 for construction in navigable waters. The applicant must provide required information to obtain necessary approvals from the Vicksburg District Regulatory Division prior to commencing work. Contact information is available on the Regulatory Division webpage: <http://www.mvk.usace.army.mil/Missions/Regulatory.aspx>

Please coordinate with Mrs. Mabry Montgomery of the Corps of Engineers Greenwood Area Office at (662) 455-0265 prior to commencement and through completion of any work. Once permission is granted, you must notify the Vicksburg District at least 30 days before work is started so that post-permission oversight can be performed by USACE. You must schedule a final inspection with the Vicksburg District within 30 days after completion of the work. You must submit a copy of "as-built" drawings within 30 days of completion of work showing the new work as it relates to identifiable features of the federal project.

Should you have questions about our determination and requirements, my point of contact is Mr. Jaeson Hall who may be contacted at (601) 631-7015 or Jaeson.M.Hall@usace.army.mil.

Sincerely,

A handwritten signature in black ink that reads "Julie Vignes". The signature is written in a cursive, flowing style.

Julie Vignes
Chief, Operations Division
USACE, Vicksburg District

LIMITS OF THE AUTHORIZATION

1. This permission only authorizes you, the requester, to undertake the activity described herein under the authority provided in Section 14 of the Rivers and Harbors Act of 1899, as amended (33 USC 408). This permission does not obviate the need to obtain other federal, state, or local authorizations required by law. This permission does not grant any property rights or exclusive privileges, and you must have appropriate real estate instruments in place prior to construction and/or installation.
2. The time limit for completing the work authorized ends two years from the receipt of this Letter of Permission. If you find that you need more time to complete the authorized activity, submit your request for a time extension to this office for consideration at least one month before the above date is reached.
3. Without prior written approval of the USACE, you must neither transfer nor assign this permission nor sublet the premises or any part thereof, nor grant any interest, privilege or license whatsoever in connection with this permission. Failure to comply with this condition will constitute noncompliance for which the permission may be revoked immediately by USACE.
4. The requester understands and agrees that, if future operations by the United States require the removal, relocation, or other alteration of the work herein authorized, or if, in the opinion of the Secretary of the Army or an authorized representative, said work will cause unreasonable conditions and/or obstruction of USACE project authorized design, the requester will be required upon due notice from the USACE, to remove, relocate, or alter the structural work or obstructions caused thereby, without expense to the United States. No claim can be made against the United States on account of any such removal or alteration.

INDEMNIFICATION AND HOLD HARMLESS

5. The United States will in no case be liable for:
 - a. any damage or injury to the structures or work authorized by this permission that may be caused or result from future operations undertaken by the United States, and no claim or right to compensation will accrue from any damage; or
 - b. damage claims associated with any future modification, suspension, or revocation of this permission.
6. The United States will not be responsible for damages or injuries which may arise from or be incident to the construction, maintenance, and use of the project requested by you, nor for damages to the property or injuries to your officers, agents, servants, or employees, or others who may be on your premises or project work areas or the federal project(s) rights-of-way. By accepting this permission, you hereby agree to fully defend, **indemnify**, and **hold harmless** the United States and USACE from any and all such claims, subject to any

limitations in law.

7. Any damage to the water resources development project or other portions of any federal project(s) resulting from you activities must be repaired at your expense.

REEVALUATION OF PERMISSION

8. The determination that the activity authorized by this permission would not impair the usefulness of the federal project and would not be injurious to the public interest was made in reliance on the information you provided.
9. This office, at its sole discretion, may reevaluate its decision to issue this permission at any time circumstances warrant, which may result in a determination that it is appropriate or necessary to modify or revoke this permission. Circumstances that could require a reevaluation include, but are not limited to, the following:
 - a. you fail to comply with the terms and conditions of this permission;
 - b. the information provided in support of your application for permission proves to have been inaccurate or incomplete; or
 - c. significant new information surfaces which this office did not consider in reaching the original decision that the activity would not impair the usefulness of the water resources development project and would not be injurious to the public interest.

CONDUCT OF WORK UNDER THIS PERMISSION

10. You are responsible for implementing any requirements for mitigation, reasonable and prudent alternatives, or other conditions or requirements imposed as a result of environmental compliance.
11. Work/usage allowed under this permission must proceed in a manner that avoids interference with the inspection, operation, and maintenance of the federal project.
12. In the event of any deficiency in the design or construction of the requested activity, you are solely responsible for taking remedial action to correct the deficiency.
13. The right is reserved to the USACE to enter upon the premises at any time and for any purpose necessary or convenient in connection with government purposes, to make inspections, to operate and/or to make any other use of the lands as may be necessary in connection with government purposes, and you will have no claim for damages on account thereof against the United States or any officer, agent or employee thereof.

14. You must provide copies of pertinent design, construction, and/or usage submittals/documents. USACE may request that survey and photographic documentation of the alteration work and the impacted project area be provided before, during, and after construction and/or installation.
15. You may be required to perform an inspection of the federal project with the USACE, prior to your use of the structure, to document existing conditions.
16. USACE shall not be responsible for the technical sufficiency of the alteration design nor for the construction and/or installation work.

TELEPHONE
(601) 939-8737
FACSIMILE
(601) 939-8799

ENGINEERING SERVICE
A DIVISION OF M. & G. ENTERPRISES, INC.
115 AEROSMITH DRIVE
RICHLAND, MISSISSIPPI

MAILING ADDRESS:
POST OFFICE BOX 180429
RICHLAND, MISSISSIPPI 39218-0429

July 24, 2023

Defoe West
Mississippi Department of Transportation
401 N West Street
Jackson, MS 39201

Re: I-55 Bridges over Pearl River maintenance/repair

Dear Defoe,

On behalf of the Rankin-Hinds Pearl River Flood and Drainage Control District we have reviewed the data submitted on the referenced project. The US Army Corps of Engineers has also reviewed the data and granted their Letter of Permission (copy attached). The permit is hereby granted with the following conditions:

1. Applicant shall notify the District through its general manager (Corey Ladner 601-939-4243) or the District's engineer (undersigned) at least 48 hours prior to accessing any portion of District maintained property;
2. Permission to access is granted only for the portion of District maintained property specified in the application;
3. Applicant shall be responsible for any damage to District property created by Applicant's operations;
4. District reserves the right to revoke this permission should Applicant fail to comply with these conditions.

Environmental permitting does not fall under the jurisdiction of this Board. Authorization, if required, should be obtained from the US Army Corps of Engineers in Vicksburg, Mississippi.

Should you have any questions please let us know.

Very truly yours,

ENGINEERING SERVICE

R. Allen Scott, P.E.
RAS/rs

cc: Corey Ladner
Jaeson Hall, USACE





PRELIMINARY
NOT FOR
CONSTRUCTION

WK. NO.
8 OF 8
SHEET NO.
8

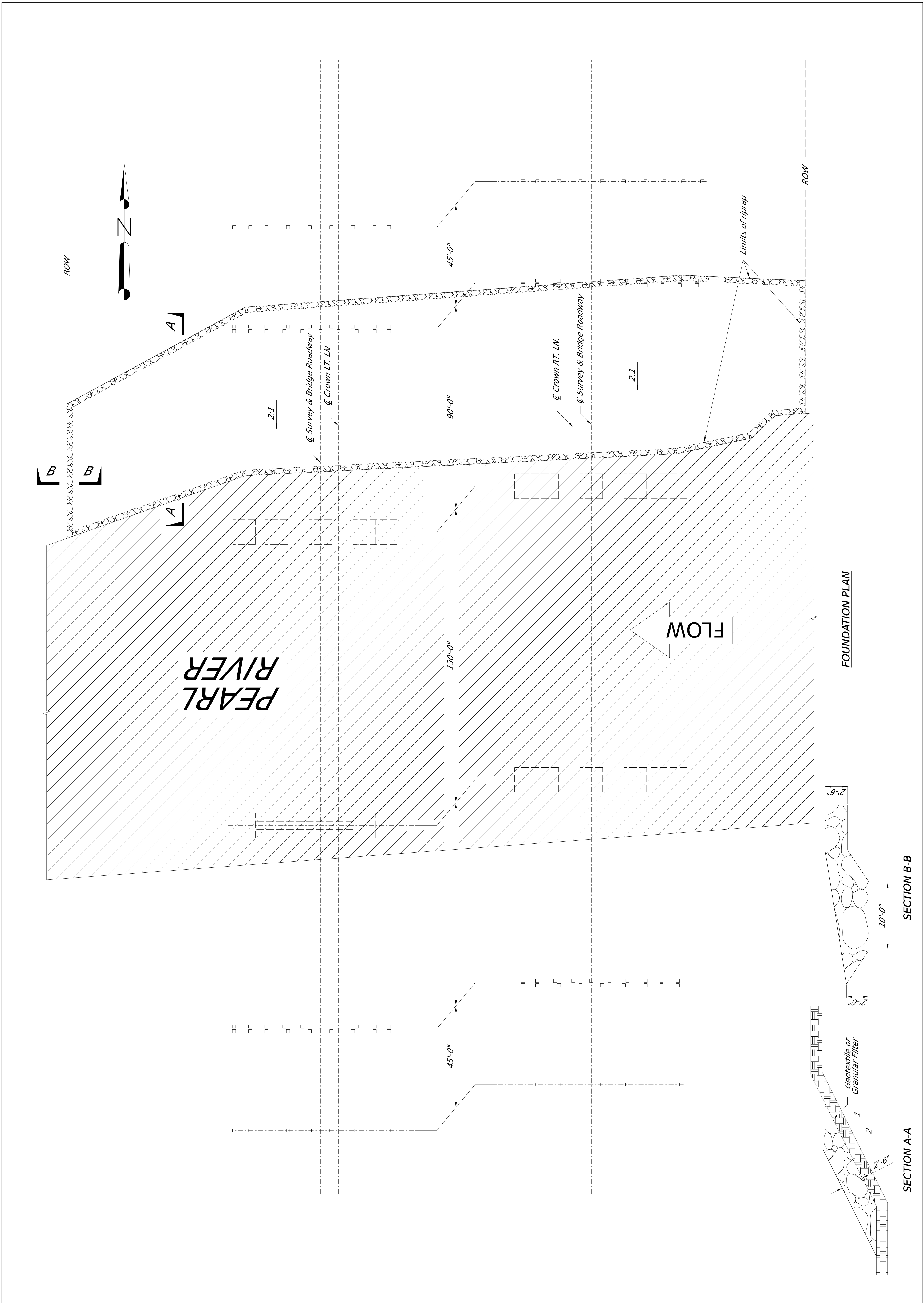

PRELIMINARY
NOT FOR
CONSTRUCTION



DESIGNED BY: ALEX HAWKINS
 DETAILED BY: ALEX HAWKINS
 CHECKED BY: ###
 DATE: 2023-03-10

FMS CON: 107899/301000
 PROJECT NO.: NHP-0055-02(253)
 COUNTY: HINDS

BRIDGE AT STA. 58+72.655 LT. LN.
 MISCELLANEOUS REPAIR DETAILS
 DIR OF STRUCTURES, STATE BRIDGE ENGINEER - SCOTT WESTERLOP, P.E.
 DEP. DIR OF STRUCTURES, ASST. STATE BRIDGE ENGINEER - MICAH DEW, P.E.

WK. NO.
 2 OF 5
 SHEET NO.
 8003

BRIDGE 94.3A		
LOCATION	QUANTITY (FT.)	REMARKS
Span 9	2	Dia. 4, Bay 4, Beam 5
Span 10	2	Dia. 3, Bay 6, Beam 6
Span 10	2	Dia. 5, Bay 5, Beam 6
Span 11	2	Dia. 3, Bay 6, Beam 7

BRIDGE 94.3B		
LOCATION	QUANTITY (FT.)	REMARKS
Span 10	2	Dia. 4, Bay 7, Beam 8
Span 10	2	Dia. 5, Bay 4, Beam 5
Span 10	2	Dia. 5, Bay 6, Beam 6

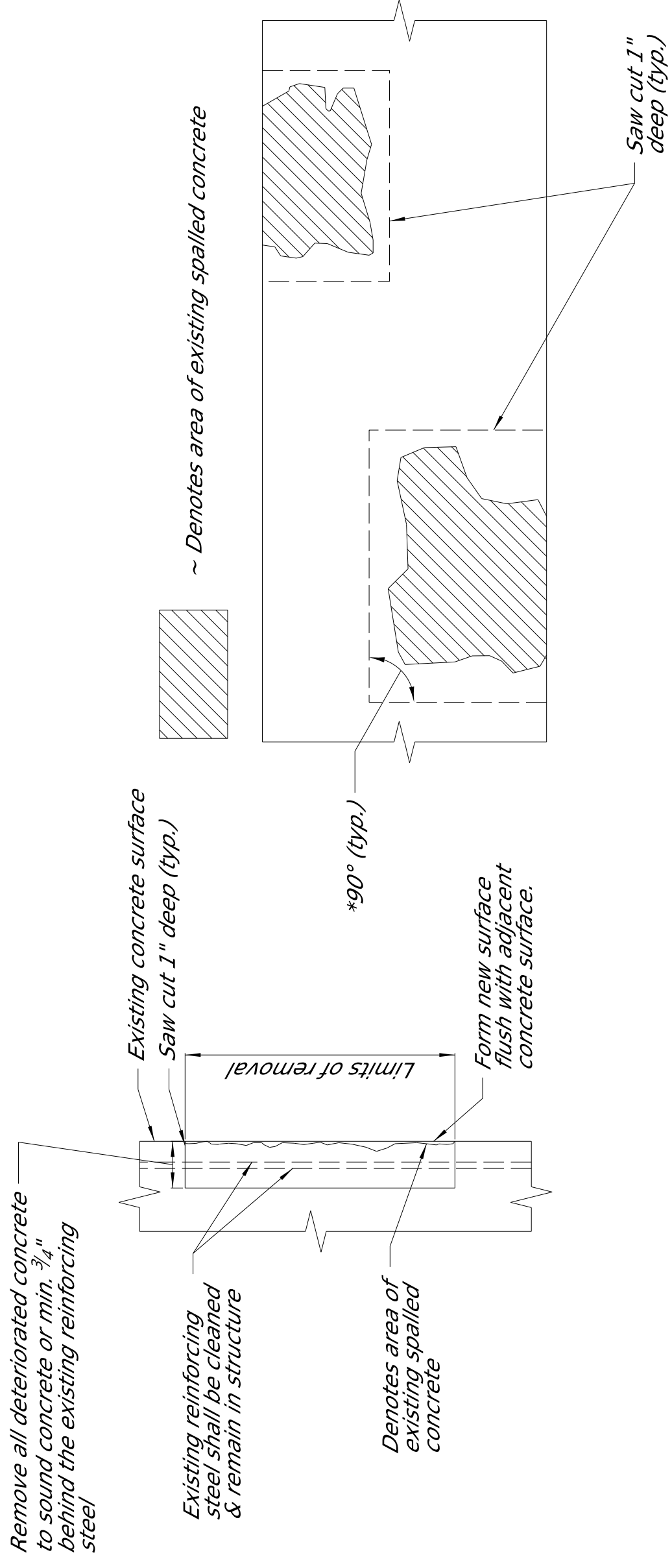
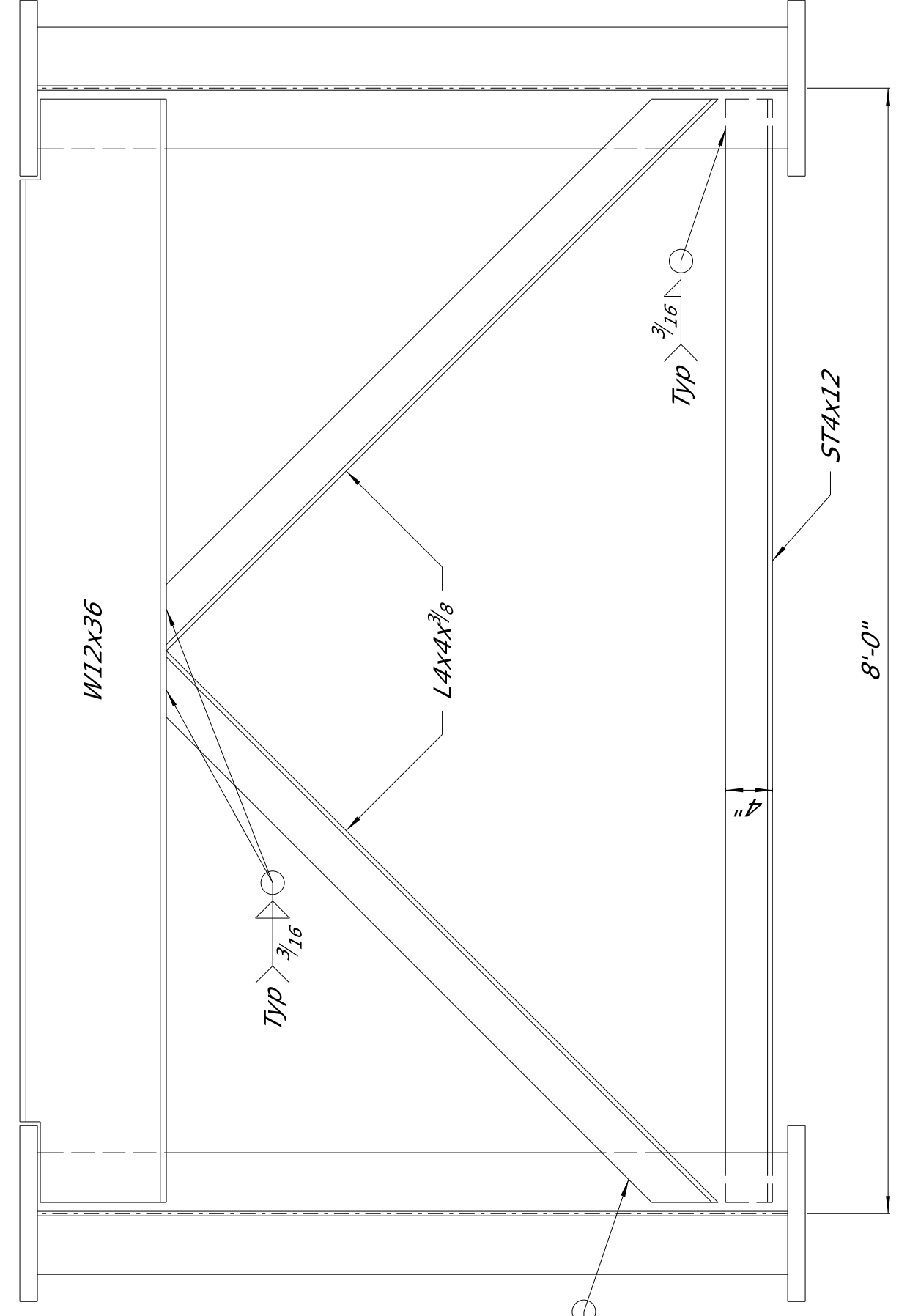

EPOXY BINDER
 Contact areas where new epoxy mortar is placed against old concrete shall be cleaned then coated with an approved epoxy binder designed to bond new concrete to old. The binder shall be applied in accordance with the Manufacturer's recommendations.

BRIDGE 94.3A		
LOCATION	QUANTITY (SQ. FT.)	REMARKS
Bent 2	6	Drop slab-girder bay 4
Bent 7	6	Drop slab-girder bay 3
Bent 8	6	Drop slab-girder bay 3

EPOXY MORTAR REPAIR NOTES:

- Repair concrete spall areas on the bridges as indicated on this sheet as well as additional locations indicated by the Project Engineer using epoxy mortar.
- Areas to receive repair are shown on this sheet. Repair areas shall include surfaces of drop slabs and as directed by the Project Engineer.
- Spalled areas where pact rust has developed around or on reinforcement shall be blasted clean.
- All areas of the bridge repaired with epoxy mortar shall be restored to the original dimensions and details as shown in the Material plans, unless noted otherwise.
- Epoxy Resin: Resin shall be selected from the MDOT approved materials list
 - Silica Sand: Silica sand material shall be bagged general purpose blast cleaning sand.
 - Epoxy Mortar Mix: Epoxy mortar mix shall consist of part liquid epoxy and part clean, dry sand mixed in the ratio recommended by the manufacturer.
- Application:
 - A representative of the epoxy manufacturer must be present for sufficient time to ensure the Contractor is properly schooled in the use of the epoxy materials.
 - Prior to placement of the mortar mix the prepared surface shall be lightly primed with neat epoxy.
 - Curing time shall be in accordance with manufacturer's recommendations.
- The cost of the saw cutting, removing spalled or cracked concrete, cleaning exposed reinforcing steel, patching material, labor and any miscellaneous materials necessary to complete the repairs as shown shall be paid for on a square foot basis as Bridge Repair, Epoxy Repair. This item shall be bid as a separate item in the bid. Decreased, or eliminated as directed as directed by the Project Engineer.

BRIDGE 94.3A		
LOCATION	QUANTITY (SQ. FT.)	REMARKS
Bent 7	3	Drop slab-girder bay 5
Span 8	14	East rail
Bent 9	2	North face of cap @ Pile 6
Bent 9	6	Pile 1B
Bent 9	6	Pile 6
Bent 9	6	Piles 1.3B & 14B
Bent 4R	3	Column 5 @ footing
Bent 17R	3	Drop slab-girder bay 6

BRIDGE 94.3B		
LOCATION	QUANTITY (SQ. FT.)	REMARKS
Bent 7	3	Drop slab-girder bay 5
Span 8	14	East rail
Bent 9	2	North face of cap @ Pile 6
Bent 9	6	Pile 1B
Bent 9	6	Pile 6
Bent 9	6	Piles 1.3B & 14B
Bent 4R	3	Column 5 @ footing
Bent 17R	3	Drop slab-girder bay 6

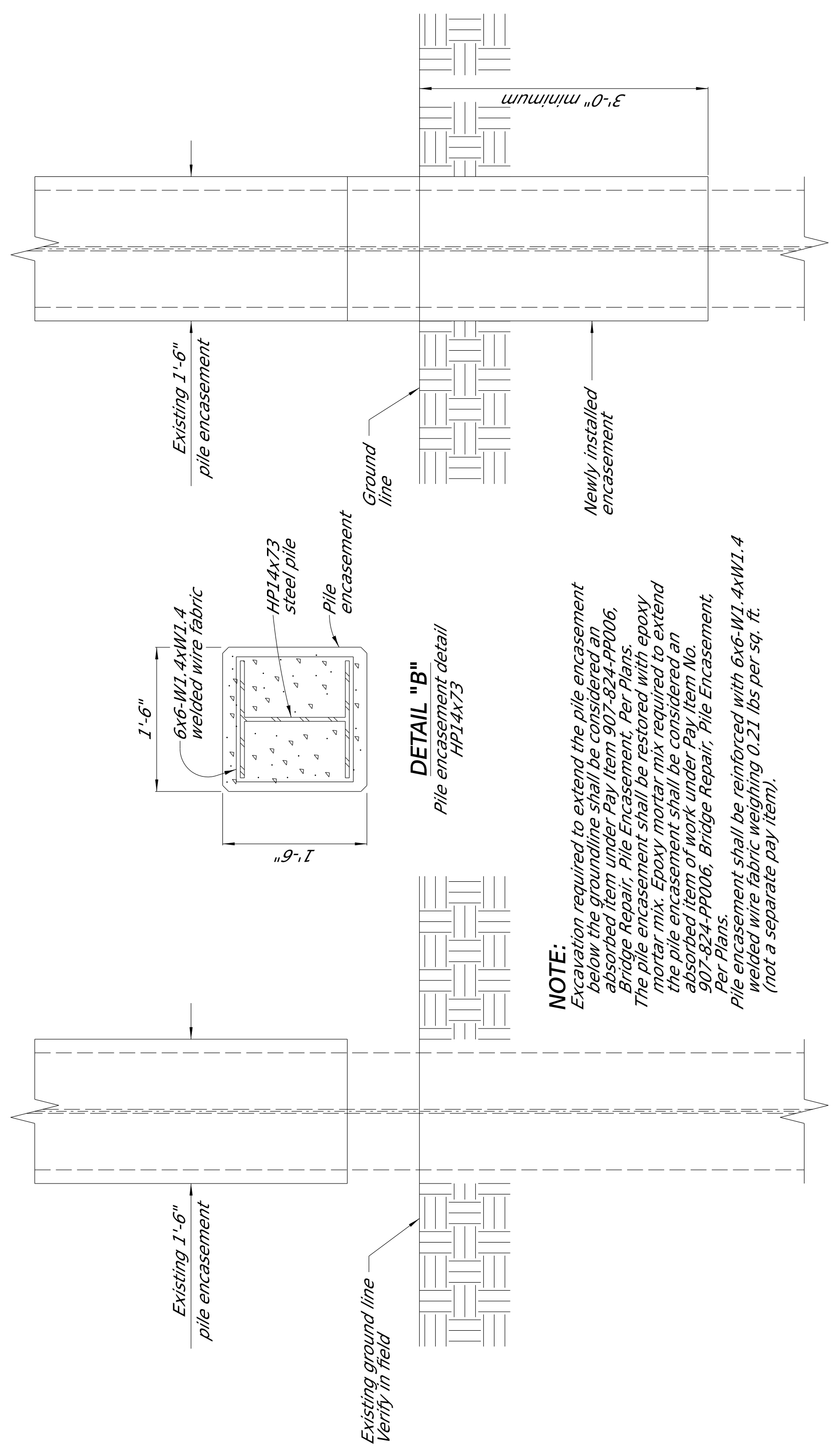

NOTE:
 Excavation required to extend the pile encasement below the groundline shall be considered an absorbed item under Pay Item 907-824-PP006, Bridge Repair, Pile Encasement, Per Plans. The pile encasement shall be restored with epoxy mortar mix. Epoxy mortar mix required to extend the pile encasement shall be considered an absorbed item of work under Pay Item No. 907-824-PP006, Bridge Repair, Pile Encasement, Per Plans. Pile encasement shall be reinforced with 6x6-W1.4xW1.4 welded wire fabric weighing 0.21 lbs per sq. ft. (not a separate pay item).

DETAIL "A"
 Elevation view of existing encasement

DETAIL "B"
 Pile encasement detail HP14x73

DETAIL "C"
 Elevation view of finished pile encasement