

STATE	PROJECT NUMBER	SHEET NO.
MISSISSIPPI	BR-0016-01(034)	1

**GENERAL INDEX**

INCLUDED THIS PROJECT	BEGIN WITH SHEET
<input checked="" type="checkbox"/> ROADWAY .....	1
<input type="checkbox"/> PERMANENT SIGNS .....	1001
<input type="checkbox"/> TRAFFIC SIGNALS .....	2001
<input type="checkbox"/> ITS COMPONENTS .....	3001
<input type="checkbox"/> LIGHTING .....	4001
<input type="checkbox"/> (RESERVED) .....	5001
<input checked="" type="checkbox"/> ROADWAY STANDARD DWGS .....	6001
<input type="checkbox"/> BOX CULVERT STD. DRAWINGS (LRFD) .....	7001
<input type="checkbox"/> BOX CULVERT STD. DRAWINGS (STD. SPEC.) .....	7501
<input checked="" type="checkbox"/> BRIDGE .....	8001
<input checked="" type="checkbox"/> CROSS SECTIONS .....	9001

STATE OF MISSISSIPPI

MISSISSIPPI DEPARTMENT OF TRANSPORTATION

**PLAN AND PROFILE OF PROPOSED STATE HIGHWAY FEDERAL AID PROJECT NO. BR-0016-01(034)**

SR 8 @ Quiver River [Bridge # 31.2] FMS CON. NO. 106912 / 301000  
SUNFLOWER

**SCALES**

PLAN	1 IN. = 50 FT.
PROFILE {	HOR. 1 IN. = 50 FT.
	VERT. 1 IN. = 5 FT.
LAYOUT	1 IN. = 1500 FT.

**BRIDGE STRUCTURES REQ'D.**

**BRIDGE #31.2**  
STA. 691+85 - STA. 696+30  
SPANS: 60-95-135-95-60 FT.  
15° LT. FWD. SKEW

**BOX BRIDGES REQ'D.**

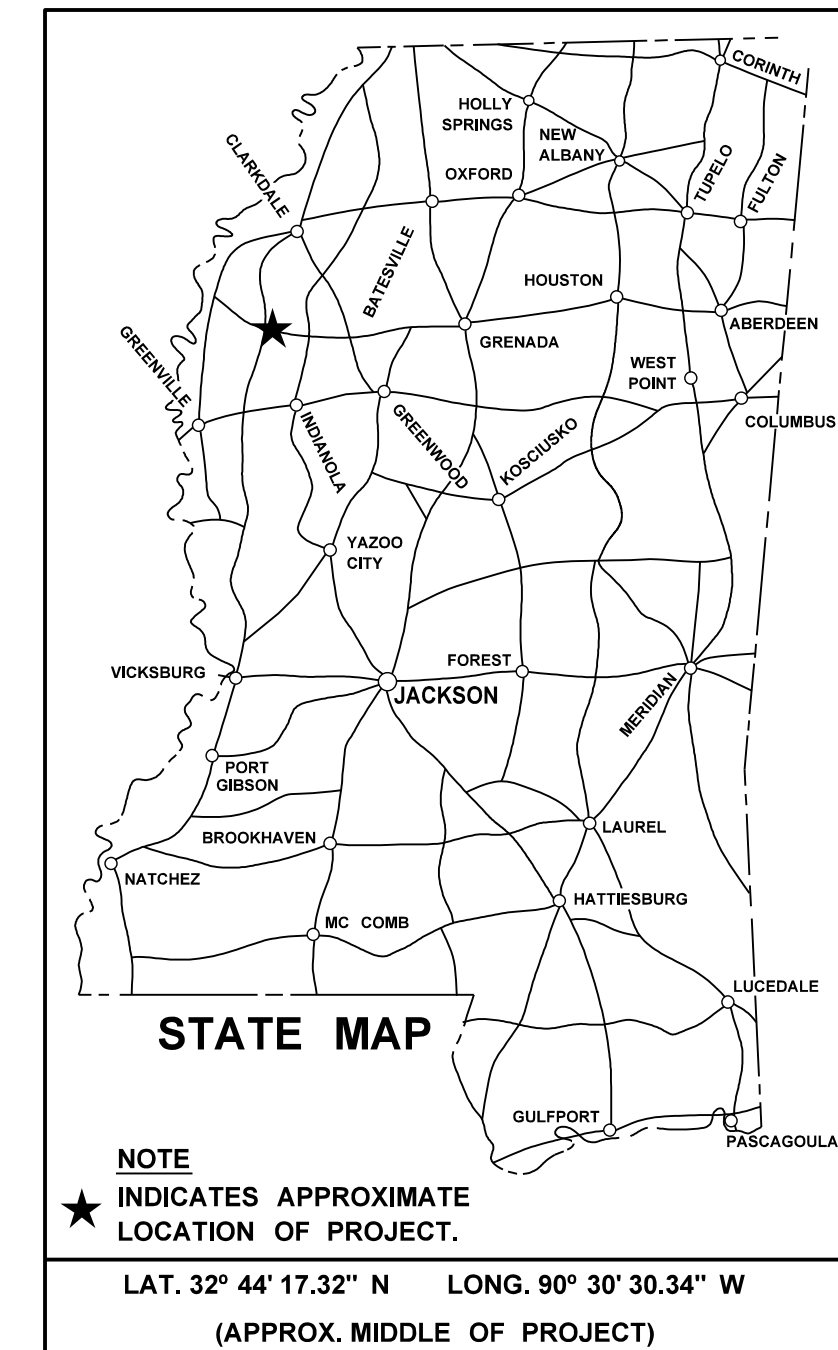
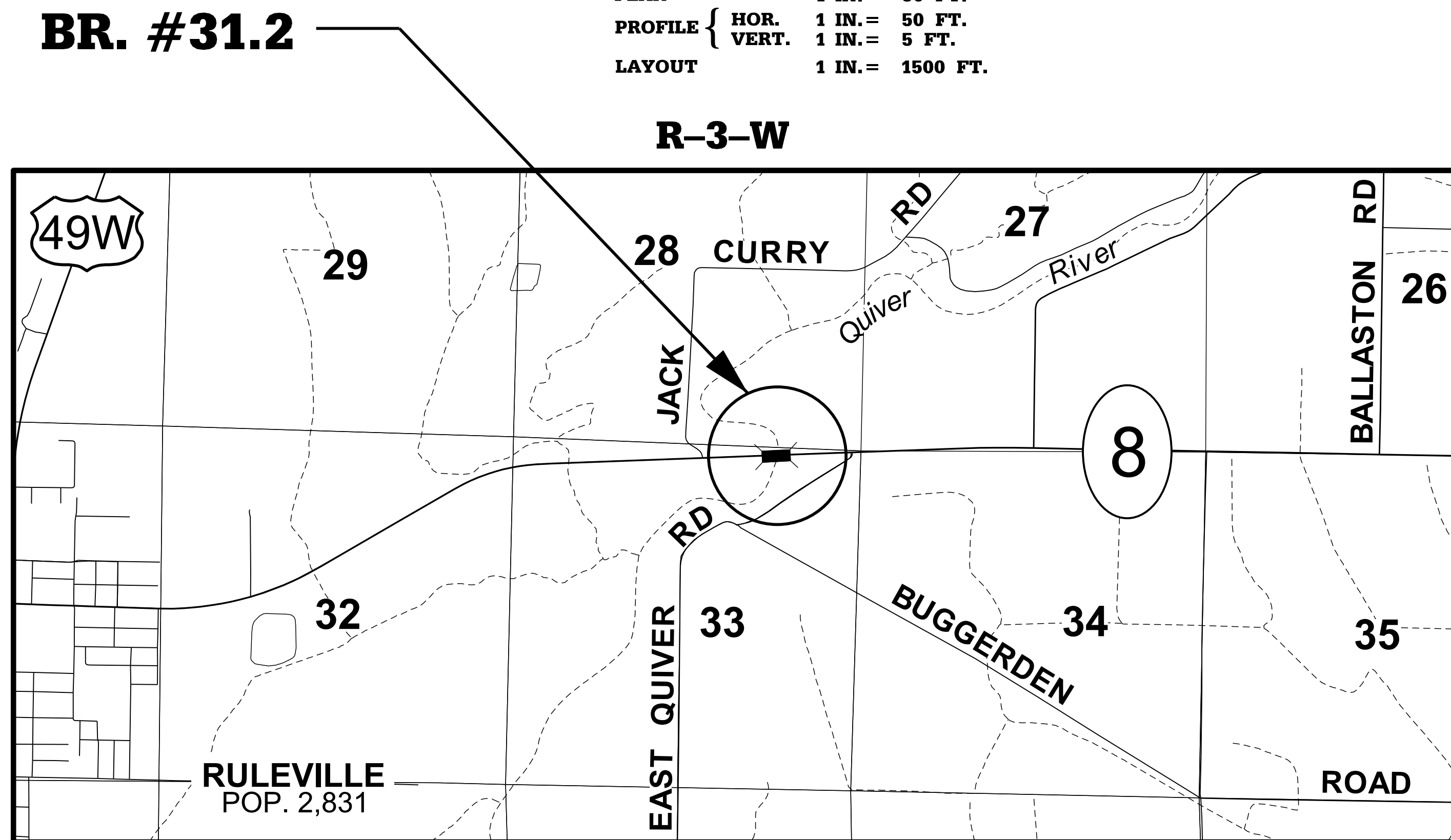

**DESIGN CONTROL**

65 MPH = V (SPEED DESIGN)

ADT (2025) = 1,650 ; ADT (2045) = 2,200

DHV = 210 ; D = 60 % ; T = 15 %

**PERMITS ACQUIRED BY MDOT**

WETLANDS AND WATERS PERMITS		
	WATERS	WETLANDS
NATIONWIDE #14	<input type="checkbox"/> N	<input type="checkbox"/> N
NATIONWIDE (OTHER)*	<input type="checkbox"/> Y	<input type="checkbox"/> Y
GENERAL*	<input type="checkbox"/> N	<input type="checkbox"/> N
INDIVIDUAL (404)*	<input type="checkbox"/> N	<input type="checkbox"/> N

STORMWATER PERMIT  Y

Y REQUIRED, CNOI SUBMITTED BY MDOT (DISTURBED AREA = 5 ACRES)

S REQUIRED, SCNOI TO BE SUBMITTED BY CONTRACTOR (1 TO 4.99 ACRES)

N NO STORMWATER PERMIT REQUIRED (<1 ACRE)

APPROVED BY: \_\_\_\_\_

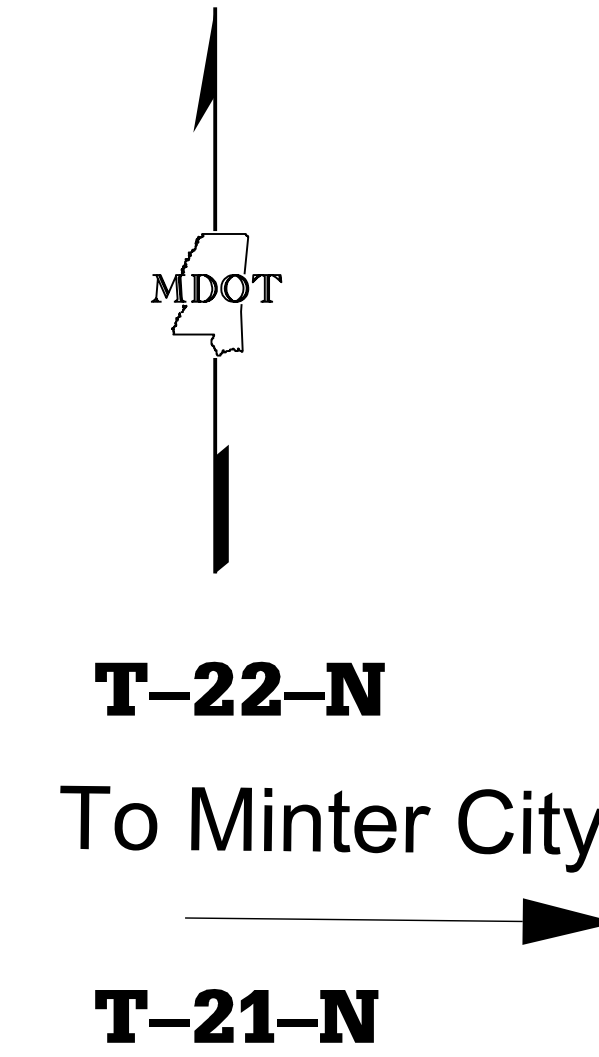

**EQUATIONS**

**LENGTH DATA**

LENGTH OF ROADWAY	1,505 FT.	0.2850 MI.
LENGTH OF BRIDGES	445.00 FT.	0.0842 MI.
LENGTH OF PROJECT (NET)		0.3692 MI.
LENGTH OF EXCEPTIONS		_____ MI.
LENGTH OF PROJECT (GROSS)		0.3692 MI.

**EXCEPTIONS**

**CONVENTIONAL SYMBOLS**

COUNTY LINE	-----
TOWN CORPORATION LINE	-----
SECTION LINE	-----
EXISTING ROAD OR TRAVELED WAY	-----
PROPOSED ROAD OR TRAVELED WAY	-----
RAILROAD	-----
SURVEY LINE	-----
BRIDGES	-----

P S & E DATE: 3/8/2024

APPROVED:
DEPUTY EXECUTIVE DIRECTOR / CHIEF ENGINEER
EXECUTIVE DIRECTOR



3/8/2024 2:47 PM TITLES.DGN

STATE	PROJECT NO.
MISS.	BR-0016-01(034)

DESCRIPTION OF SHEET

WKG. NO. SH. NO.

TITLE SHEET		
DETAILED INDEX AND GENERAL NOTES SHEETS (4)		
DETAILED INDEX	DI-1	2
DETAILED INDEX	DI-2	3
GENERAL NOTES	GN-1	4
GENERAL NOTES	GN-2	5
TYPICAL SECTION SHEETS (3)		
TYPICAL SECTIONS - SR 8 - NEW CONSTRUCTION AND MILLING & OVERLAY	TS-1	6
TYPICAL SECTIONS - SR 8 - DETOUR	TS-2	7
MISCELLANEOUS TYPICAL SECTION DETAILS	MTSD-1	8
SUMMARY OF QUANTITY SHEETS (2)		
SUMMARY OF QUANTITIES	SQ-1	9
SUMMARY OF QUANTITIES	SQ-2	10
ESTIMATED QUANTITY SHEETS (4)		
ESTIMATED QUANTITIES - SIDE DRAINS AND GURARDRAIL	EQ-1	11
ESTIMATED QUANTITIES - EARTHWORK, TRAFFIC CONTROL ITEMS AND BRIDGE END PAVEMENT	EQ-2	12
ESTIMATED QUANTITIES - REMOVAL ITEMS	EQ-3	13
ESTIMATED QUANTITIES FOR TRAFFIC CONTROL SIGNS	TCP-Q	14
PLAN AND PROFILE SHEETS (4)		
STA. 684+50 - STA. 694+00	3	15
STA. 85+08.903 - STA. 94+00 - DETOUR	3A	16
STA. 694+00 - STA. 703+50	4	17
STA. 94+00 - STA. 102+06.097 - DETOUR	4A	18
SPECIAL DESIGN SHEETS (14)		
VEGETATION SCHEDULE	VS-1	19
CONSTRUCTION SIGNING	DCS-1	20
TRAFFIC CONTROL PLAN - HWY. 8 @ QUIVER RIVER PHASE 1 & 3	TC-1	21
TRAFFIC CONTROL PLAN - HWY. 8 @ QUIVER RIVER PHASE 2	TC-2	22
TRAFFIC CONTROL PLAN - HWY. 8 @ QUIVER RIVER PHASE 2	TC-2A	23
TRAFFIC CONTROL PLAN - HWY. 8 @ QUIVER RIVER PHASE 2	TC-2B	24
PORTABLE TRAFFIC SIGNAL INSTALLATION	TTS-1	25
RIPARIAN BUFFER - BRIDGE NO. 31.2	ECP-RB	26
EROSION CONTROL PLAN	ECP-3	27
EROSION CONTROL PLAN	ECP-4	28
RIGHT OF WAY MARKERS	ROW-1	29
BRIDGE END PAVEMENT WITH RAIL, OVERLAY AND SLEEPER SLAB (NEW CONSTRUCTION)	SDBE-1	30
BRIDGE END PAVEMENT RAIL (37.5" RAIL HEIGHT)	SDBER-1	31
SIGN SUPPORT HARDWARE - 2.0" SQUARE POST	TSS-2	32

DESCRIPTION OF SHEET

WKG. NO. SH. NO.

STANDARD DRAWING SHEETS (51)		
PAVEMENT MARKING DETAILS FOR 2-LANE & 4-LANE DIVIDED ROADWAYS	PM-1	6051
TYPICAL TEMPORARY EROSION SEDIMENT CONTROL/SEDIMENT CONTROL APPLICATIONS	ECD-1	6101
DETAILS OF SEDIMENT BARRIER APPLICATIONS	ECD-2	6102
DETAILS OF SILT FENCE INSTALLATION	ECD-3	6103
DITCH CHECK STRUCTURES, TYPICAL APPLICATIONS AND DETAILS	ECD-4	6104
TEMPORARY EROSION, SEDIMENT, AND WATER POLLUTION CONTROL MEASURES (SILT FENCE AND HAY BALE DITCH CHECKS)	ECD-5	6105
DETAILS OF EROSION CONTROL WATTLE DITCH CHECK	ECD-6	6106
DETAILS OF EROSION CONTROL SILT DIKE DITCH CHECK	ECD-7	6107
ROCK DITCH CHECK	ECD-8	6108
ROCK FILTER DAM	ECD-9	6109
ROCK DITCH CHECK WITH SLUMP EXCAVATION AND ROCK FILTER DAM	ECD-10	6110
TYPICAL APPLICATIONS AND DETAILS FOR INLET CONSTRUCTION	ECD-11	6111
INLET PROTECTION DETAILS FOR SEDIMENT CONTROL STONE ON GRADES AND SAGS	ECD-12	6112
INLET PROTECTION DETAILS OF WATTLES	ECD-13	6113
INLET PROTECTION DETAILS OF MANUFACTURED INLET PROTECTION DEVICE	ECD-14	6114
INLET PROTECTION DETAILS OF SANDBAGS	ECD-15	6115
STABILIZED CONSTRUCTION ENTRANCE	ECD-16	6116
TEMPORARY STREAM DIVERSION	ECD-18	6118
TEMPORARY STREAM DIVERSION (BOX EXTENSION)	ECD-19	6119
FLOATING TURBIDITY CURTAIN	ECD-20	6120
DETAILS OF EROSION CONTROL SANDBAG DITCH CHECK	ECD-21	6121
SEDIMENT RETENTION BARRIER	ECD-22	6122
DETAILS OF TYPICAL DITCH TREATMENTS	DT-1	6123
DITCH TREATMENT INSTALLATION DETAIL FOR SOIL REINFORCING MAT	DT-1A	6124
TYPICAL TEMPORARY EROSION CONTROL MEASURES (SLOPE DRAIN AND TYPE A SILT BASIN)	BAS-A	6125
SUPER SILT FENCE	SSF-1	6130
GUARDRAIL: "W" BEAM (STEEL POSTS)	GR-1B	6203
GUARDRAIL: BRIDGE END SECTION - TYPE I (STEEL POSTS) (NEW CONSTRUCTION)	GR-2G	6211
GUARDRAIL TYPICAL INSTALLATION AT BRIDGE APPROACHES FOR 2-LANE, 2-WAY HIGHWAY	GR-4A	6215
GUARDRAIL: RUB RAIL HARDWARE	GR-RR	6218
GUARDRAIL (TEMPORARY): TYPICAL INSTALLATION AT DETOUR BRIDGE ENDS	TGR-1	6219

3/8/2024 2:47 PM DI

WALDON

PS & E PLANS-DATE 3/8/2024		
FMS CON. # 106912/301000		
REVISIONS		
DATE	SHEET NO.	BY

MISSISSIPPI DEPARTMENT OF TRANSPORTATION	
<b>DETAILED INDEX</b>	
	
PROJ. NO.: BR-0016-01(034) COUNTY: SUNFLOWER	
WORKING NUMBER DI-1	SHEET NUMBER 2
FILE NAME: DI.dgn DESIGN TEAM: WALDON CHECKED: _____ DATE: _____	REVISION BY DATE



STATE	PROJECT NO.
MISS.	BR-0016-01(034)

# GENERAL NOTES

- ① THE LOCATION AND SPACING OF SIGNS, SHOWN ON THE TRAFFIC CONTROL PLANS, ARE APPROXIMATE AND MAY BE ADJUSTED AS NECESSARY TO FIT FIELD CONDITIONS.
- ② ALL TRAFFIC CONTROL DEVICES ON THIS PROJECT SHALL COMPLY WITH PART VI OF THE **MUTCD** (LATEST EDITION).
- ③ ALL PLASTIC DRUMS SHALL HAVE A BALLASTING COLLAR MADE FROM RECYCLED TRUCK TIRES OR OTHER SUITABLE MATERIAL.
- ④ 25% SHRINKAGE FACTOR USED IN THE EARTHWORK CALCULATIONS IS FOR DESIGN ESTIMATING PURPOSES ONLY.
- ⑤ THE CONTRACTOR SHALL BE RESPONSIBLE FOR PROTECTING EXISTING STRUCTURES SUCH AS, BUT NOT LIMITED TO, PIPES, INLETS, APRONS, AND BRIDGES FROM DAMAGE WHICH MIGHT OCCUR DURING CONSTRUCTION. THE CONTRACTOR SHALL REPLACE OR REPAIR, AS DIRECTED BY THE ENGINEER, ANY STRUCTURES DAMAGED DURING THE LIFE OF THE CONTRACT. NO PAYMENT WILL BE MADE FOR REPLACEMENT OR REPAIR OF DAMAGED ITEMS.
- ⑥ VOIDS CREATED BY THE REMOVAL OF, BUT NOT LIMITED TO, POSTS, CONCRETE ANCHORS, AND FOOTINGS SHALL BE BACKFILLED AND TAMPED IN ACCORDANCE WITH SECTION 203 OF **THE MISSISSIPPI STANDARD SPECIFICATIONS FOR ROAD AND BRIDGE CONSTRUCTION**, THE COST OF WHICH WILL BE ABSORBED IN OTHER ITEMS BID.
- ⑦ UTILITIES ON THE DRAWINGS ARE SHOWN IN THEIR ORIGINAL LOCATION BASED UPON THE BEST INFORMATION AVAILABLE TO THE ENGINEER. UTILITIES THAT WERE FOUND TO BE IN CONFLICT WITH CONSTRUCTION HAVE BEEN RELOCATED. PERMITS ARE ON FILE WITH THE DEPARTMENT SHOWING THE APPROXIMATE LOCATION OF UTILITIES RELOCATED WITHIN THE RIGHT-OF-WAY. THE ENGINEER CAN NOT AND DOES NOT WARRANT THAT THIS INFORMATION IS COMPLETE OR ACCURATE. THE CONTRACTOR MUST COORDINATE DIRECTLY WITH THE INVOLVED UTILITY OWNERS TO HAVE UNDERGROUND UTILITY LINES FIELD LOCATED IN ADVANCE OF CONSTRUCTION.
- ⑧ SOME WORK IS REQUIRED OUTSIDE THE PROJECT LIMITS. NO ADDITIONAL COMPENSATION WILL BE MADE FOR SUCH WORK EXCEPT AS PROVIDED BY SPECIFIC PAY ITEMS INCLUDED IN THE PLANS.
- ⑨ WIRE FENCE BACKING WILL BE REQUIRED FOR ALL SILT FENCE. (SEE WK. NO. ECD-3)
- ⑩ FOR LIST OF PUBLIC UTILITIES, SEE WORKING NO. 3.
- ⑪ FLUORESCENT ORANGE SHEETING SHALL BE USED ON ALL CONSTRUCTION AND TRAFFIC CONTROL SIGNS EXCEPT FOR THOSE DESIGNATED ON THE PLANS TO BE BLACK LEGEND AND BORDER ON WHITE BACKGROUND.
- ⑫ ALL DIMENSIONS AND SPACINGS FOR BRIDGE RAIL CONNECTORS SHALL BE VERIFIED IN THE FIELD BY THE CONTRACTOR PRIOR TO FABRICATION.
- ⑬ THE CONTRACTOR SHALL COVER ANY TEMPORARY TRAFFIC CONTROL SIGNS SHOWN IN THE TRAFFIC CONTROL PLAN THAT DO NOT APPLY TO THE CURRENT PHASE.
- ⑭ REMOVAL OF RAISED PAVEMENT MARKERS THAT ARE IN CONFLICT WITH REQUIRED CONSTRUCTION IS NOT CONSIDERED A SEPARATE PAY ITEM. COST TO BE ABSORBED IN OTHER ITEMS BID.
- ⑮ WHERE MILLING IS REQUIRED, THE CONTRACTOR SHALL PROVIDE OUTLETS IN THE EXISTING SHOULDERS AT SUFFICIENT INTERVALS TO PREVENT POOLING OR STANDING WATER ON THE MILLED SURFACE, THE COST OF WHICH SHALL BE ABSORBED IN OTHER ITEMS BID.

- ⑯ THE EROSION CONTROL DEVICES REFERENCED IN THESE PLANS ARE A MINIMUM REQUIREMENT. IT IS THE RESPONSIBILITY OF THE CONTRACTOR TO ENSURE THAT SILT DOES NOT LEAVE THE RIGHT OF WAY OR CONTAMINATE WATERS OF THE U. S. DURING CONSTRUCTION. THE CONTRACTOR SHALL SUBMIT AN EROSION CONTROL PLAN PRIOR TO COMMENCEMENT OF WORK AND MAINTAIN THE PLAN DURING CONSTRUCTION. ANY ADDITIONAL SILT BASINS NOT SHOWN IN THE PLANS SHALL BE INCLUDED IN THE CONTRACTOR'S EROSION CONTROL PLAN PRIOR TO SUBMITTING FOR APPROVAL.
- ⑰ PRIOR TO EARTHWORK OPERATIONS, THE EXISTING TOP 4" TOPSOIL IS TO BE STRIPPED AND STOCKPILED. AFTER THE GRADING OPERATIONS ARE COMPLETED, SAID TOPSOIL SHALL BE PLACED ON ALL AREAS THAT ARE NOT TO BE PAVED OR OTHERWISE PROTECTED, IN ACCORDANCE WITH SECTION 211 OF THE SPECIFICATIONS, OR THE VEGETATION SCHEDULE (SEE WK. SH. VS-1). EXISTING TOPSOIL AND ALL COSTS ASSOCIATED WITH STRIPPING, HAULING, STOCKPILING, AND PLACEMENT OF THE EXISTING TOPSOIL IS TO BE ABSORBED IN OTHER EARTHWORK ITEMS.
- ⑱ FOR CLEARING LIMITS ADJACENT TO THE STREAMS AT STATION(S) 692+30, SEE WORKING SHEET NUMBERS ECP-RB-1 THE CLEARING LIMITS SHOWN ON THESE SHEETS ARE ONLY FOR THE RIPARIAN BUFFER CLEARING. CLEARING AT OTHER LOCATIONS SHOULD STILL APPLY.
- ⑲ THE CONTRACTOR IS RESPONSIBLE FOR FIELD-VERIFICATION OF EXISTING GRADES AND MAKING ADJUSTMENTS AS NECESSARY WITH THE APPROVAL OF THE PROJECT ENGINEER.
- ⑳ TEMPORARY STRIPING SHALL CONFORM TO FINISHED STRIPE SPECIFICATIONS FOR ALIGNMENT, NEATNESS, AND STRAIGHTNESS.
- ㉑ IF COLORS ARE USED ON PLAN/PROFILE SHEETS, THEY ARE INTENDED TO VISUALLY EASE THE LOCATION OF ELEMENTS FOR USERS OF THESE DRAWINGS. ALTHOUGH THE INTENT IS TO CATEGORIZE EVERYTHING AS EITHER EXISTING OR PROPOSED, IT IS THE END USER'S RESPONSIBILITY TO ENSURE ALL ELEMENTS ARE INTERPRETED CORRECTLY, REGARDLESS OF COLOR.
- ㉒ SEE BRIDGE PLANS FOR DETAILED INDEX SHEET(S), ESTIMATED AND SUMMARY OF QUANTITY SHEETS, AND EROSION CONTROL SHEETS.
- ㉓ ALL ADDENDA TO THESE PLANS WILL BE POSTED TO [WWW.MDOT.MS.GOV](http://WWW.MDOT.MS.GOV) UNDER THE PROPOSAL ADDENDA COLUMN. BIDDERS ARE ADVISED THAT HARD COPIES OF ANY ADDENDA FOR THIS PROJECT WILL NOT BE MAILED. IT IS THE BIDDER'S RESPONSIBILITY TO CHECK AND SEE IF ANY ADDENDA HAVE BEEN POSTED FOR THIS PROJECT.
- ㉔ THE BRIDGE DECKS SHALL BE GROOVED AND ALL BRIDGE JOINTS SHALL BE SEALED PRIOR TO OPENING THE BRIDGES TO TRAFFIC.
- ㉕ STORAGE OF FLAMMABLE MATERIALS WILL NOT BE ALLOWED UNDER ANY BRIDGE STRUCTURES WITHOUT WRITTEN APPROVAL FROM THE PROJECT ENGINEER. SEE NOTICE TO BIDDERS ENTITLED "MATERIAL STORAGE UNDER BRIDGES" FOR MORE INFORMATION.
- ㉖ INSTALLATION DATES SHALL BE CLEARLY WRITTEN IN BOLD BLACK MARKINGS ON THE BACK BOTTOM HALF OF ALL SIGNS WITH A PERMANENT MARKING STICK THAT IS WATERPROOF, FADE RESISTANT AND MARKS ON WET OR DRY SURFACES.
- ㉗ ALL POST, PIPE, AND I-BEAM LENGTHS IN THESE PLANS ARE ESTIMATES. POST LENGTHS FOR ALL SIGNS SHALL BE VERIFIED IN THE FIELD BY THE CONTRACTOR PRIOR TO FABRICATION.
- ㉘ ALL PERMANENT SIGNS SHALL CONFORM TO THE LATEST EDITION OF THE MANUAL ON UNIFORM TRAFFIC CONTROL DEVICES.
- ㉙ ALL SIGN LOCATIONS SHALL BE APPROVED BY THE PROJECT ENGINEER PRIOR TO INSTALLATION.

3/8/2024 2:47 PM GN-8 MISSISSIPPI DEPARTMENT OF TRANSPORTATION

MISSISSIPPI DEPARTMENT OF TRANSPORTATION <b>GENERAL NOTED</b>		
<b>HWY. 8</b> <b>BR. NO. 31.2</b>		
<b>PROJ. NO.: BR-0016-01(034)</b> <b>COUNTY: SUNFLOWER</b>		WORKING NUMBER GN-1
FILE NAME: GN-8.dgn DESIGN TEAM: WALDON	CHECKED: _____ DATE: _____	SHEET NUMBER <b>4</b>

