

GENERAL INDEX

INCLUDED THIS PROJECT	BEGIN WITH SHEET
<input checked="" type="checkbox"/> ROADWAY.....	1
<input checked="" type="checkbox"/> PERMANENT SIGNS.....	1001
<input type="checkbox"/> TRAFFIC SIGNALS.....	2001
<input type="checkbox"/> ITS COMPONENTS.....	3001
<input type="checkbox"/> LIGHTING.....	4001
<input type="checkbox"/> (RESERVED).....	5001
<input checked="" type="checkbox"/> ROADWAY STD. DWGS.....	6001
<input type="checkbox"/> BOX CULVERT STD. DWGS (LRFD).....	7001
<input type="checkbox"/> BOX CULVERT STD. DWGS (STD. SPEC.)....	7501
<input type="checkbox"/> BRIDGE.....	8001
<input type="checkbox"/> CROSS SECTIONS.....	9001

STATE OF MISSISSIPPI
MISSISSIPPI DEPARTMENT OF TRANSPORTATION
PLAN AND PROFILE OF
PROPOSED STATE HIGHWAY
STATE PROJECT NO. SP-2841-00(015)
SR 245 FM US 45A TO SR 145
CHICKASAW / LEE COUNTY

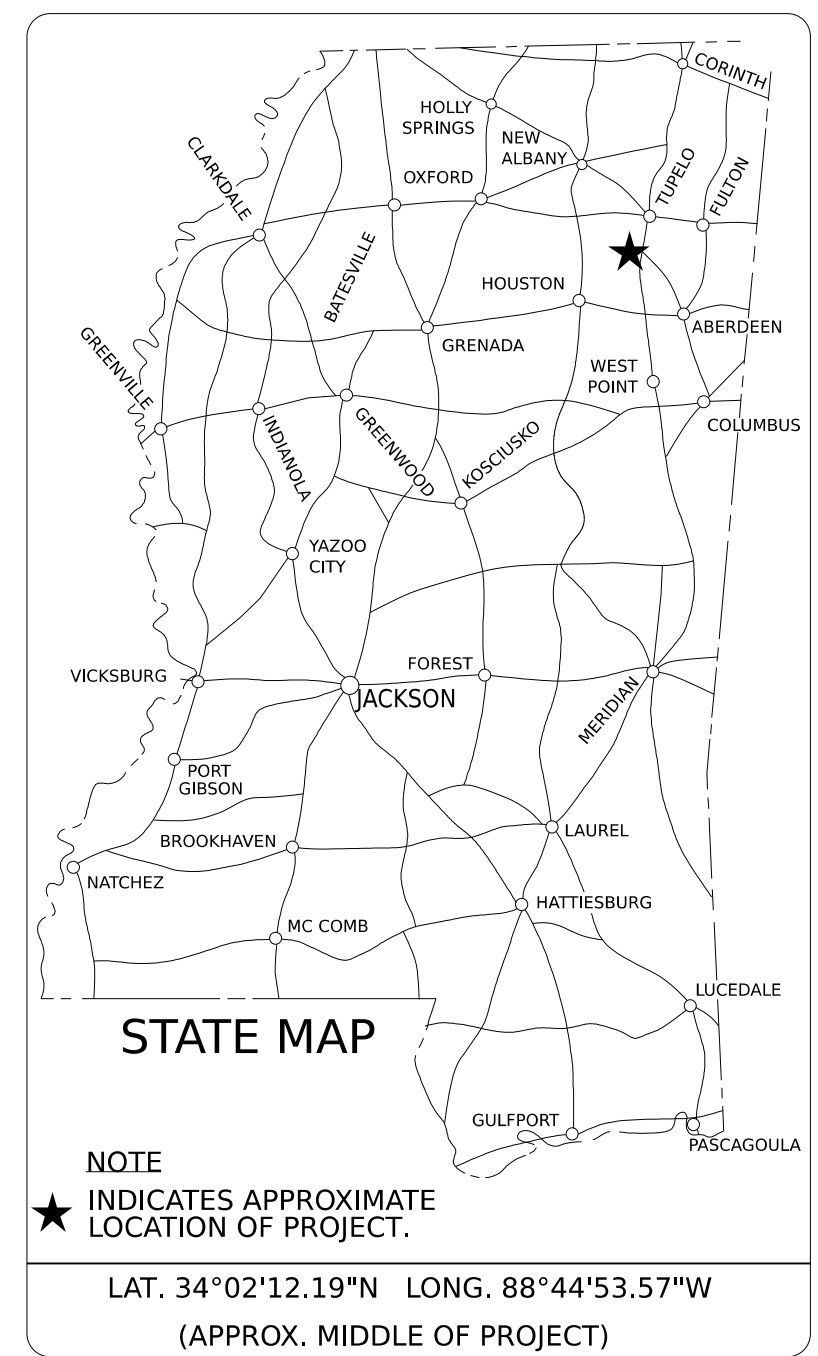

BRIDGE STRUCTURES REQ'D.
 NONE

BOX BRIDGES REQ'D.
 NONE

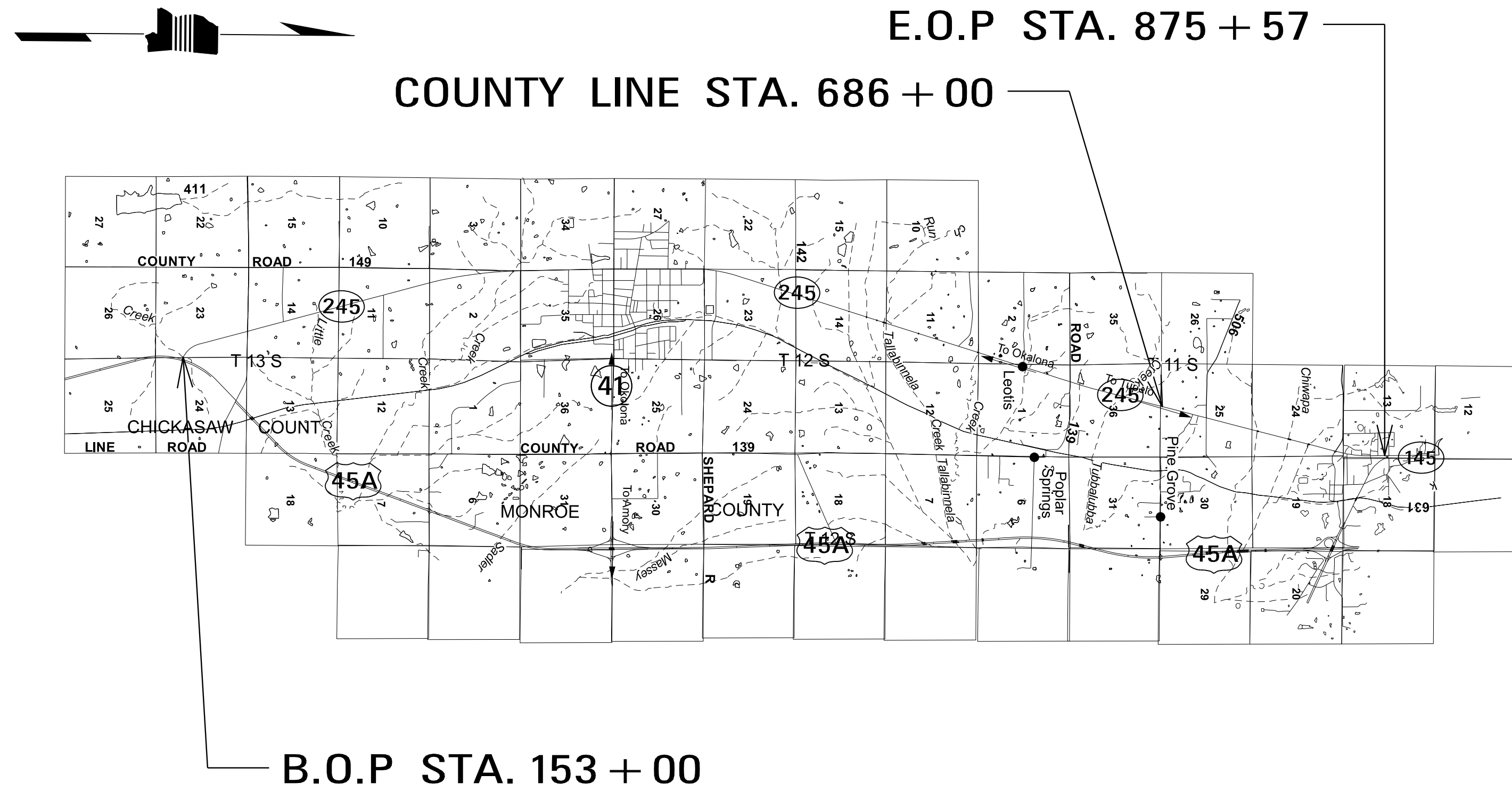

DESIGN CONTROL	
MPH = V (SPEED DESIGN)	
ADT () =	: ADT () =
DHV =	: D = % T = %
PERMITS ACQUIRED BY MDOT	
WETLANDS AND WATERS PERMITS	
WATERS WETLANDS	
NATIONWIDE #14	<input type="checkbox"/> N <input type="checkbox"/> N
NATIONWIDE (OTHER)*	<input type="checkbox"/> N <input type="checkbox"/> N
GENERAL*	<input type="checkbox"/> N <input type="checkbox"/> N
INDIVIDUAL (404)*	<input type="checkbox"/> N <input type="checkbox"/> N
STORMWATER PERMIT <input type="checkbox"/> N	
Y REQUIRED, CNOI SUBMITTED BY MDOT (DISTURBED AREA=5 ACRES)	
S REQUIRED, SCNOI TO BE SUBMITTED BY CONTRACTOR (1 TO 4.99 ACRES)	
N NO STORMWATER PERMIT REQUIRED (<1 ACRE)	
APPROVED BY: _____	

PLAN SHEET

SP-2841-00(015).dgn

DATE

CONVENTIONAL SYMBOLS

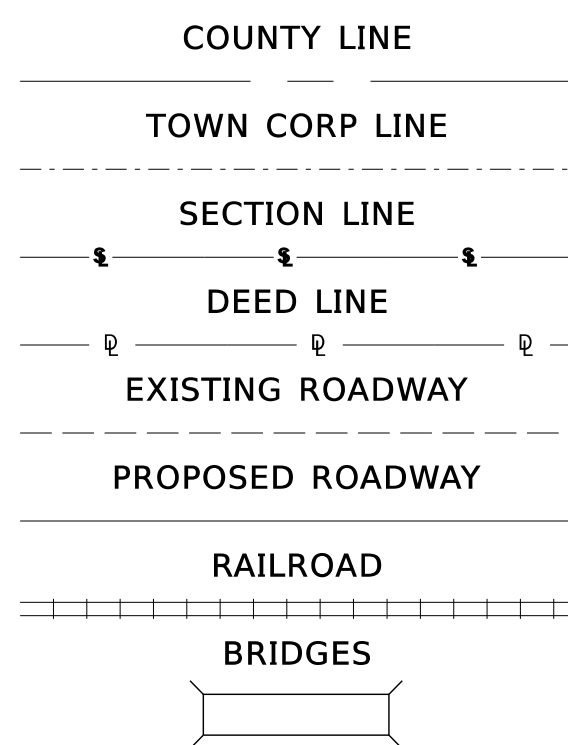

LENGTH DATA		
LENGTH OF ROADWAY	66,432	FT. 12.58 MI.
LENGTH OF BRIDGES	800	FT. 0.15 MI.
LENGTH OF PROJECT (NET)	67,232	FT. 12.73 MI.
LENGTH OF EXCEPTIONS	5,025	FT. 0.95 MI.
LENGTH OF PROJECT (GROSS)	72,257	FT. 13.68 MI.

EQUATIONS
 NONE

SCALES

PLAN	1 IN. = 100 FT.
PROFILE	1 IN. = 100 FT.
LAYOUT	1 IN. = 10 FT.
	1 IN. = FT.

EXCEPTIONS
 788+62 - 838+87 = 5,025'

DESIGNED BY:	
CONSTRUCTION PROJECT DATA	
EXTERNAL PROJECT NUMBER	SP-2841-00(015)
FMS & DETAIL	108905/301000/302000
P S & E DATE: 9/22/2022	
APPROVED:	
DEPUTY EXECUTIVE DIRECTOR / CHIEF ENGINEER	
EXECUTIVE DIRECTOR	



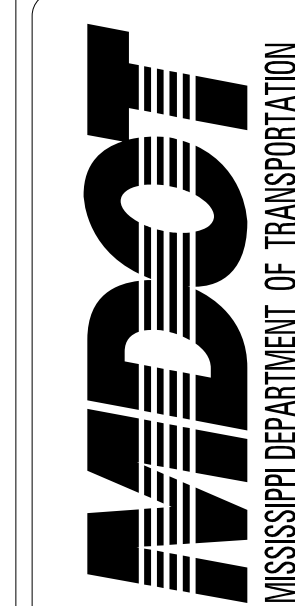

DESIGNED BY:
 DETAILED BY:
 CHECKED BY:
 DATE:

FMS CON: 108905/301000/302000
 PROJECT NO.: SP-2841-00(015)
 COUNTY: CHICKASAW/LEE

DETAILED INDEX

WK. NO.
DI-1
 SHEET NO.
2

DESCRIPTION OF SHEET

	<u>WKG. NO.</u>	<u>SH. NO.</u>
TITLE SHEET (1)		1
DETAILED INDEX & GENERAL NOTES (1)		
DETAILED INDEX & GENERAL NOTES	DI-1	2
TYPICAL SECTION SHEETS (4)		
TYPICAL CONCRETE SECTION OVERLAYED WITH ASPHALT	TS-1	3
TYPICAL CONCRETE SECTION OVERLAYED WITH ASPHALT	TS-2	4
TYPICAL OVERLAY SECTION WITH ASPHALT	TS-3	5
TYPICAL OVERLAY SECTION WITH ASPHALT	TS-4	6
QUANTITY SHEETS (6)		
SUMMARY OF QUANTITIES	SQ-1	7
SUMMARY OF QUANTITIES	SQ-2	8
SUMMARY OF QUANTITIES	SQ-3	9
SUMMARY OF QUANTITIES	SQ-4	10
SUMMARY OF QUANTITIES	SQ-5	11
ESTIMATED SIGNING QUANTITIES	EQ-1	12
SPECIAL DESIGN SHEETS (10)		
FAILED AREAS	FA-1	13
DETAIL OF CONSTRUCTION SIGNING	CS-1	14
DETAIL OF CONSTRUCTION SIGNING	CS-2	15
DETAIL OF CONSTRUCTION SIGNING	CS-3	16
DETAIL OF CONSTRUCTION SIGNING	CS-4	17
TRAFFIC CONTROL PLAN	TC-1	18
DETAIL OF MILLING AT BRIDGES	DM-1	19
SIGN SUPPORT HARDWARE	TSS-1	20
SIGN SUPPORT HARDWARE	TSS-2	21
6" RUMBLE STRIP DETAIL	SDRS-1	22
STANDARD DRAWINGS - ROADWAY SHEETS (14)		
PAVEMENT MARKING DETAILS FOR 2 AND 4-LANE DIVIDED ROADWAYS	08-01-17 PM-1	6051
PAVEMENT MARKING DETAILS FOR 3-LANE 4LANE AND 5 LANE UNDIVIDED ROADWAYS	08-01-17 PM-2	6052
PAVEMENT MARKING LEGEND DETAILS	08-01-17 PM-6	6056
RUMBLE STRIPES 2-LANE HIGHWAYS (ASPHALT LANES, 2-FT ASPHALT SHOULDERS)	08-01-17 RS-1	6064
STANDARD ROADSIDE SIGN ASSEMBLY AND INSTALLATION	08-01-17 SN-4	6306
TRAFFIC CONTROL PLAN WITH FLAGGER (ONE-LANE CLOSURE OF TWO-WAY TRAFFIC)	08-01-17 TCP-1	6351
TRAFFIC CONTROL PLAN FOR POSTED SPEED LIMIT LESS THAN 65 MPH	08-01-17 TCP-2	6352
TRAFFIC CONTROL PLAN FOR POSTED SPEED LIMIT LESS THAN 65 MPH	08-01-17 TCP-3	6353
HIGHWAY SIGN AND BARRICADE DETAILS FOR CONSTRUCTION PROJECTS	08-01-17 TCP-8	6358
TRAFFIC CONTROL PLAN MOBILE OPERATIONS MULTILANE ROADS AND TWO-LANE ROADS	08-01-17 TCP-9	6359
TRAFFIC CONTROL PLANS UNEVEN PAVEMENT DETAILS	08-01-17 TCP-12	6362
TEMPORARY STRIPING FOR TRAFFIC CONTROL 2-LANE AND 4-LANE DIVIDED HIGHWAYS	08-01-17 TCP-13	6363
TEMPORARY STRIPING FOR TRAFFIC CONTROL 4-LANE AND 5-LANE UNDIVIDED HIGHWAYS	08-01-17 TCP-14	6364
TRAFFIC CONTROL DETAILS DRUM PLACEMENT AND SHOULDER CLOSURE	08-01-17 TCP-16	6366
TOTAL NUMBER OF SHEETS (36)		

GENERAL NOTES

- (1) THE LOCATION AND SPACING OF SIGNS, SHOWN ON THE TRAFFIC CONTROL PLANS, ARE APPROXIMATE AND MAY BE ADJUSTED AS NECESSARY TO FIT FIELD CONDITIONS.
- (2) MAXIMUM LANE CLOSURE ALLOWED IS 1 MILE. A MINIMUM DISTANCE OF 3 MILES IS REQUIRED FOR CLOSURES IN ADJACENT LANES. A MINIMUM OF 2 MILES IS REQUIRED FOR CLOSURES IN THE SAME LANE.
- (3) FLUORESCENT ORANGE SHEETING SHALL BE USED ON ALL CONSTRUCTION AND TRAFFIC CONTROL SIGNS EXCEPT FOR THOSE DESIGNATED ON THE PLANS TO BE BLACK LEGEND AND BORDER ON WHITE BACKGROUND.
- (4) ALL TRAFFIC CONTROL DEVICES ON THIS PROJECT SHALL COMPLY WITH PART VI OF THE MUTCD (LATEST EDITION).
- (5) BIDDER ARE ADVISED THAT HARD COPIES OF ANY ADDENDA FOR THIS PROJECT WILL NO LONGER BE MAILED. ALL ADDENDA FOR THIS PROJECT WILL BE POSTED TO WWW.MDOT.MS.GOV UNDER THE PROPOSAL ADDENDA COLUMN. IT IS THE BIDDERS REPOSIBILITY TO CHECK AND SEE IF ANY ADDENDA HAVE BEEN POSTED FOR THIS PROJECT. PLEASE CONTACT CONTRACT ADMINISTRATION DIVISION AT 601-359-7700 FOR ANY QUESTIONS REGARDING ELECTRONIC ADDENDA.

PS & E PLANS-DATE...09/22/22		
FMS CON. # 108905/301000/302000		
REVISIONS		
DATE	SHEET NO.	BY

PLAN SHEET

SP-2841-00(015).dgn

TIME

DATE