

**SECTION 905 -- PROPOSAL (CONTINUED)**

I (We) hereby certify by digital signature and electronic submission via Bid Express of the Section 905 proposal below, that all certifications, disclosures and affidavits incorporated herein are deemed to be duly executed in the aggregate, fully enforceable and binding upon delivery of the bid proposal. I (We) further acknowledge that this certification shall not extend to the bid bond or alternate security which must be separately executed for the benefit of the Commission. This signature does not cure deficiencies in any required certifications, disclosures and/or affidavits. I (We) also acknowledge the right of the Commission to require full and final execution on any certification, disclosure or affidavit contained in the proposal at the Commission's election upon award. Failure to so execute at the Commission's request within the time allowed in the Standard Specifications for execution of all contract documents will result in forfeiture of the bid bond or alternate security.

Bidder acknowledges receipt of and has added to and made a part of the proposal and contract documents the following addendum (addenda):

ADDENDUM NO.	<u>  1  </u>	DATED	<u>  10/4/2024  </u>	ADDENDUM NO.	<u>          </u>	DATED	<u>          </u>
ADDENDUM NO.	<u>  2  </u>	DATED	<u>  10/7/2024  </u>	ADDENDUM NO.	<u>          </u>	DATED	<u>          </u>
ADDENDUM NO.	<u>          </u>	DATED	<u>          </u>	ADDENDUM NO.	<u>          </u>	DATED	<u>          </u>

Number	Description
1	Revised Table of Contents; Revised NTB No. 6329; Added NTB No. 6335; Amendment EBSx Download Required.
2	Revised Bid Items; Revised or Added Plan Sheet Nos. 1, 3-6; Amendment EBSx Download Required.

TOTAL ADDENDA:   2    
(Must agree with total addenda issued prior to opening of bids)

Respectfully Submitted,

DATE \_\_\_\_\_

\_\_\_\_\_  
Contractor

BY \_\_\_\_\_  
Signature

TITLE \_\_\_\_\_

ADDRESS \_\_\_\_\_

CITY, STATE, ZIP \_\_\_\_\_

PHONE \_\_\_\_\_

FAX \_\_\_\_\_

E-MAIL \_\_\_\_\_

(To be filled in if a corporation)

Our corporation is chartered under the Laws of the State of \_\_\_\_\_ and the names, titles and business addresses of the executives are as follows:

\_\_\_\_\_  
President Address

\_\_\_\_\_  
Secretary Address

\_\_\_\_\_  
Treasurer Address

The following is my (our) itemized proposal.

STBG-2904-00(020)/ 109631301

Scott County(ies)

Revised 01/26/2016

Emergency Slide Repair on US 80 in Forest, known as Federal Aid Project No. STBG-2904-00(020) / 109631301 in Scott County.

Line No.	Item Code	Adj Code	Quantity	Units	Description [Fixed Unit Price]
<b>Roadway Items</b>					
0010	202-B003		215	Linear Feet	Removal of Asphalt Curb
0020	202-B007		92	Square Yard	Removal of Asphalt Pavement, All Depths
0030	202-B083		74	Square Yard	Removal of Concrete Slope Paving
0040	202-B158		120	Linear Feet	Removal of Guard Rail, Including Rails, Posts and Terminal Ends
0050	202-B172		66	Square Feet	Removal of Legend, All Types
0052	202-B208		311	Square Yard	Removal of Riprap
0060	202-B231		240	Square Feet	Removal of Steel Sheet Piling
0070	202-B240		3,900	Linear Feet	Removal of Traffic Stripe
0080	203-EX021	(E)	4,562	Cubic Yard	Borrow Excavation, AH, FME, Class B9-6
0090	203-G001	(E)	3,415	Cubic Yard	Excess Excavation, FM, AH
0100	216-A001		12	Square Yard	Solid Sodding
0110	219-A001		1	Thousand Gallon	Watering [\$20.00]
0120	220-A001		1	Acre	Insect Pest Control [\$30.00]
0130	221-A001	(S)	3	Cubic Yard	Concrete Paved Ditch
0140	225-B001		2	Ton	Agricultural Limestone
0150	227-A001		1	Acre	Hydroseeding
0160	237-A002		350	Linear Feet	Wattles, 20"
0170	246-B001		50	Each	Rockbags
0190	403-A002	(BA1)	12	Ton	12.5-mm, MT, Asphalt Pavement
0200	403-A014	(BA1)	9	Ton	9.5-mm, MT, Asphalt Pavement
0210	407-A001	(A2)	9	Gallon	Asphalt for Tack Coat
0220	503-C010		100	Linear Feet	Saw Cut, Full Depth
0230	605-AA003	(S)	120	Square Yard	Geotextile for Subsurface Drainage, Type V, Non-Woven
0240	605-O004	(S)	107	Linear Feet	6" Perforated Sewer Pipe for Underdrains, SDR 23.5
0242	605-P004	(S)	47	Linear Feet	6" Non-perforated Sewer Pipe for Underdrains, SDR 23.5
0250	605-W001	(GY)	7	Cubic Yard	Filter Material for Combination Storm Drain and/or Underdrains, Type A, FM
0260	605-W002	(GY)	46	Cubic Yard	Filter Material for Combination Storm Drain and/or Underdrains, Type B, FM
0270	606-B001		63	Linear Feet	Guard Rail, Class A, Type 1
0280	606-D022		1	Each	Guard Rail, Bridge End Section, Type I
0290	606-E007		1	Each	Guard Rail, Terminal End Section, Non-Flared
0300	615-B001	(S)	700	Linear Feet	Precast Concrete Median Barrier
0310	619-A1005		1,300	Linear Feet	Temporary Traffic Stripe, Continuous White, Type 1 Tape

Line No.	Item Code	Adj Code	Quantity	Units	Description [Fixed Unit Price]
0320	619-A2006		1,300	Linear Feet	Temporary Traffic Stripe, Continuous Yellow, Type 1 Tape
0330	619-D1001		26	Square Feet	Standard Roadside Construction Signs, Less than 10 Square Feet
0340	619-D2001		168	Square Feet	Standard Roadside Construction Signs, 10 Square Feet or More
0350	619-E1001		1	Each	Flashing Arrow Panel, Type C
0360	619-F3001		5	Each	Delineators, Guard Rail, White
0370	619-G4001		24	Linear Feet	Barricades, Type III, Double Faced
0380	619-G5001		31	Each	Free Standing Plastic Drums
0390	619-G7001		8	Each	Warning Lights, Type "B"
0400	619-G8001		11	Each	Warning Lights, Type "C"
0410	619-J1002		2	Each	Impact Attenuator, 45 MPH
0420	619-J2002		2	Each	Impact Attenuator, 45 MPH, Replacement Package
0430	620-A001		1	Lump Sum	Mobilization
0440	699-A001		1	Lump Sum	Roadway Construction Stakes
0450	803-D007	(S)	2,605	Linear Feet	HP 14 x 89 Steel Piling
0460	815-A007	(S)	140	Ton	Loose Riprap, Size 300
0462	815-B001	(S)	182	Square Yard	Grouted Riprap
0470	815-D001	(S)	16	Cubic Yard	Concrete Slope Paving
0480	815-E001	(S)	302	Square Yard	Geotextile under Riprap
0490	907-234-A001		350	Linear Feet	Temporary Silt Fence
0500	907-420-A001		9,693	Pounds	Undersealing
0510	907-618-A001		1	Lump Sum	Maintenance of Traffic
0520	907-626-C011		1,300	Linear Feet	6" Thermoplastic Double Drop Edge Stripe, Continuous White
0530	907-626-D004		1,300	Linear Feet	6" Thermoplastic Double Drop Traffic Stripe, Skip Yellow
0540	907-626-E004		1,300	Linear Feet	6" Thermoplastic Double Drop Traffic Stripe, Continuous Yellow
0550	907-626-H006		66	Square Feet	Thermoplastic Double Drop Legend, White
0560	907-627-L001		65	Each	Two-Way Yellow Reflective High Performance Raised Markers
0570	907-630-O002		1	Each	Remove and Reset Sign, 1 U-post
0580	907-899-A001		1	Lump Sum	Railway-Highway Provisions

# ADDENDUM

## STATE OF MISSISSIPPI MISSISSIPPI DEPARTMENT OF TRANSPORTATION

### PLAN AND PROFILE OF PROPOSED STATE HIGHWAY FEDERAL AID PROJECT NO. STBG-2904-00(020)

US 80 IN FOREST  
SCOTT COUNTY

WORK SITE

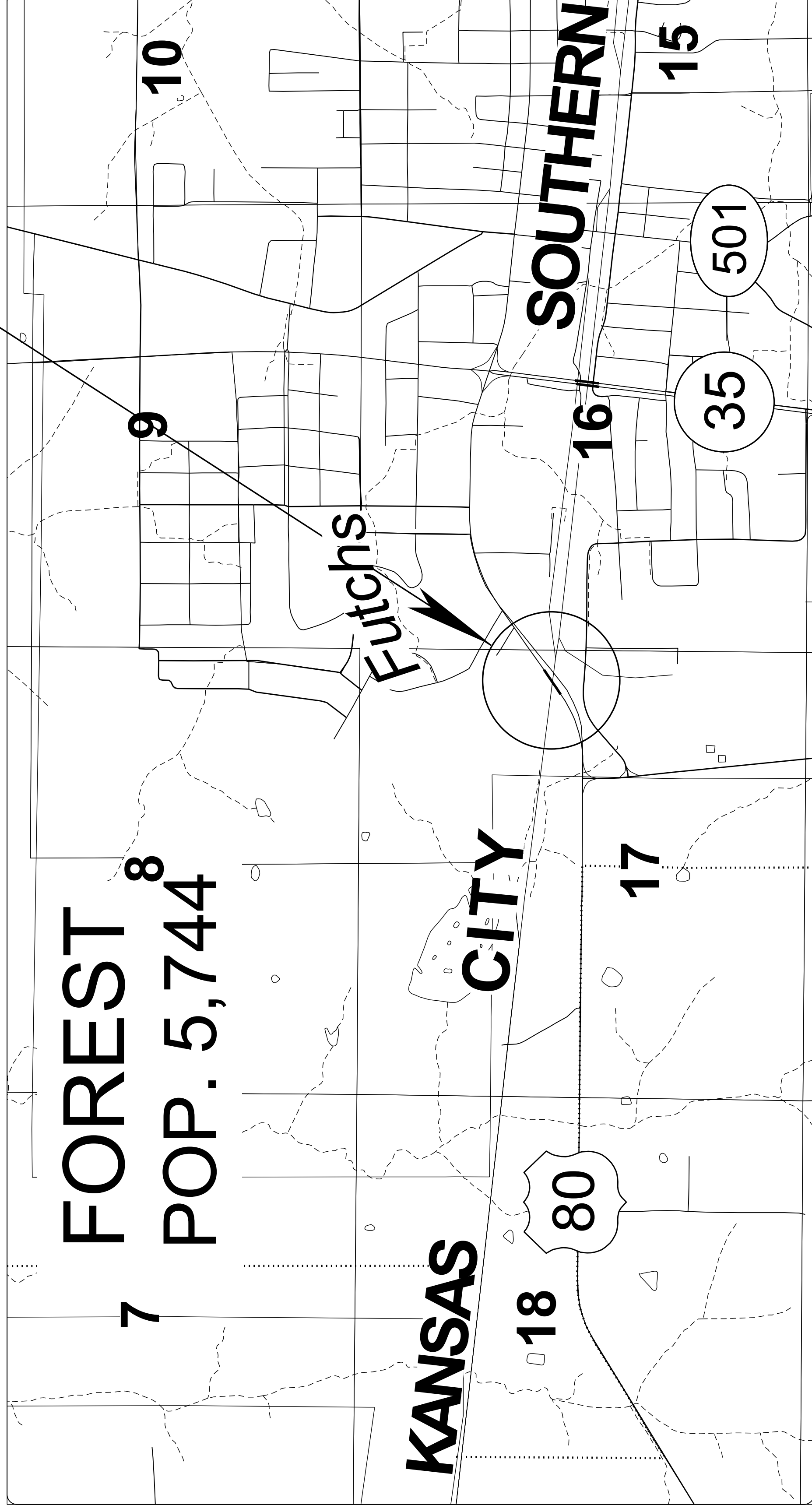

GENERAL INDEX	
INCLUDED THIS PROJECT	BEGIN WITH SHEET
<input checked="" type="checkbox"/> ROADWAY.....	1
<input type="checkbox"/> PERMANENT SIGNS.....	1001
<input type="checkbox"/> TRAFFIC SIGNALS.....	2001
<input type="checkbox"/> ITS COMPONENTS.....	3001
<input type="checkbox"/> LIGHTING.....	4001
<input type="checkbox"/> (RESERVED).....	5001
<input checked="" type="checkbox"/> ROADWAY STD. DWGS.....	6001
<input type="checkbox"/> BOX CULVERT STD. DWGS (LRFD).....	7001
<input type="checkbox"/> BOX CULVERT STD. DWGS (STD. SPEC.).....	7501
<input type="checkbox"/> BRIDGE.....	8001
<input type="checkbox"/> CROSS SECTIONS.....	9001

BRIDGE STRUCTURES REQ'D.

NONE

BOX BRIDGES REQ'D.

NONE

#### CONVENTIONAL SYMBOLS

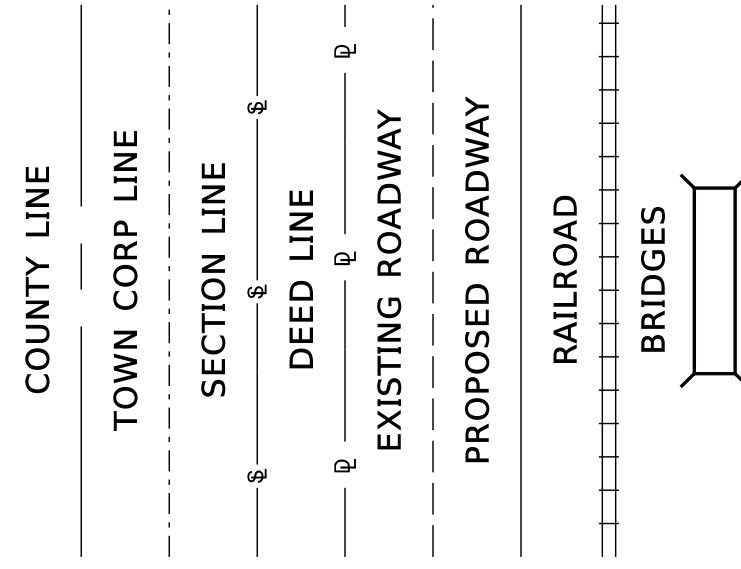

LENGTH DATA	
LENGTH OF ROADWAY	FT. _____ MI. _____
LENGTH OF BRIDGES	FT. _____ MI. _____
LENGTH OF PROJECT (NET)	FT. _____ MI. _____
LENGTH OF EXCEPTIONS	FT. _____ MI. _____
LENGTH OF PROJECT (GROSS)	FT. _____ MI. _____

EQUATIONS	EXCEPTIONS
NONE	NONE

PLAN  
PROFILE  
LAYOUT

SCALES  
{ HOR. VERT.

1 IN. = 100 FT.  
1 IN. = 100 FT.  
1 IN. = 10 FT.  
1 IN. = 1,000 FT.

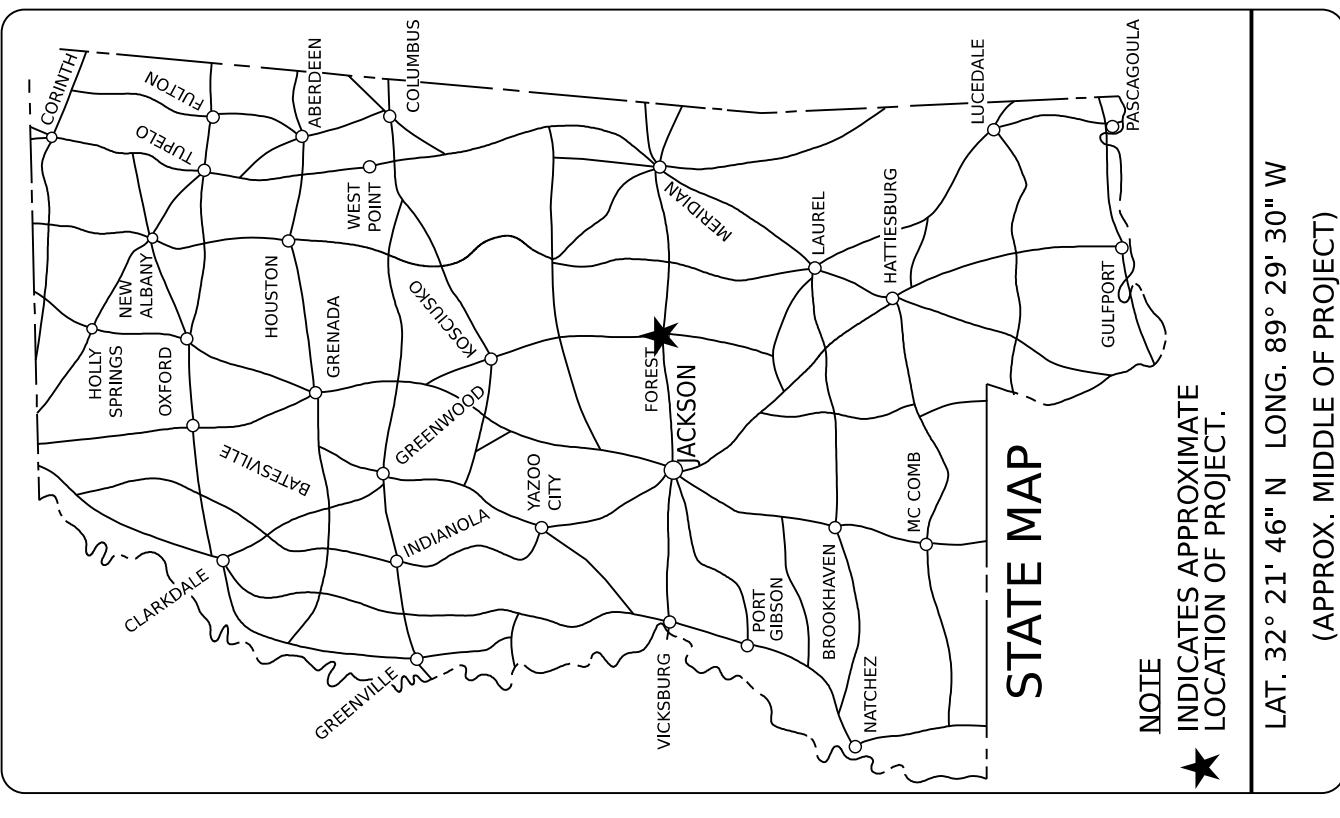

#### DESIGN CONTROL

ADT ( ) = : ADT ( ) =  
DHV = : D = % T = %

#### PERMITS ACQUIRED BY MDOT

WETLANDS AND WATERS PERMITS  
WATERS WETLANDS  
NATIONWIDE #14 [N] [N]  
NATIONWIDE (OTHER)\* [N] [N]  
GENERAL\* [N] [N]  
INDIVIDUAL (404)\* [N] [N]

STORMWATER PERMIT [N]

Y REQUIRED CNOI SUBMITTED BY MDOT (DISTURBED AREA=5 ACRES)

S REQUIRED SCNOI TO BE SUBMITTED BY CONTRACTOR (1 TO 4.99 ACRES)

N NO STORMWATER PERMIT REQUIRED (<1 ACRE)

APPROVED BY: \_\_\_\_\_

DESIGNED BY: WALDON

#### CONSTRUCTION PROJECT DATA

EXTERNAL PROJECT NUMBER STBG-2904-00(020)  
FMS & DETAIL 109631/301000

P S & E DATE: \_\_\_\_\_

APPROVED: \_\_\_\_\_

DEPUTY EXECUTIVE DIRECTOR / CHIEF ENGINEER

EXECUTIVE DIRECTOR

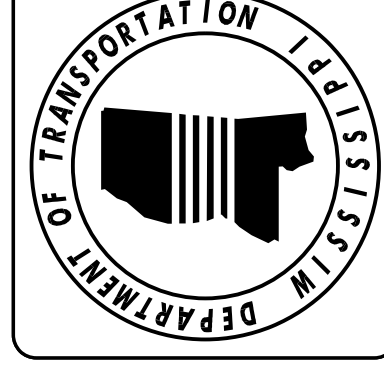

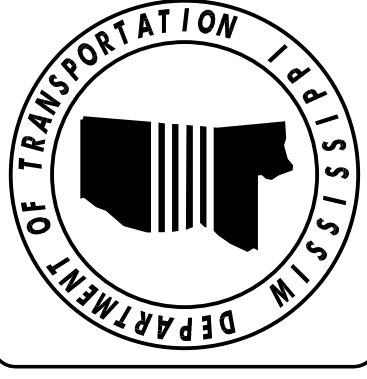

**ADDENDUM**

DESIGNED BY: WALDON  
 DETAILED BY:  
 CHECKED BY:  
 DATE:

FMS CON: 109631/301000  
 PROJECT NO.: STBG-2904-00(020)  
 COUNTY: SCOTT

**SUMMARY OF REVISIONS**

SHEET ID  
**REV-1**  
 SHEET NO.  
**3**

**SUMMARY OF REVISIONS**

DATE	1st ORDER	ADDENDUM	2nd ORDER	BY	SHEET ID	DESCRIPTION
10/3/2024		X		PHILLIPS	GN-1, SQ-1, SQ-2	ADDED NOTE 26 TO GN-1, ADDED AND REMOVED QUANTITIES AND ADJUSTED FOOTNOTES ON SQ-1 AND SQ-2



# GENERAL NOTES

## BRIDGES AND WALLS

① STORAGE OF FLAMMABLE MATERIALS WILL NOT BE ALLOWED UNDER ANY BRIDGE STRUCTURES WITHOUT WRITTEN APPROVAL FROM THE PROJECT ENGINEER. SEE NOTICE TO BIDDERS ENTITLED "MATERIAL STORAGE UNDER BRIDGES" FOR MORE INFORMATION.

② THE CONTRACTOR SHALL BE RESPONSIBLE FOR PROTECTING EXISTING STRUCTURES SUCH AS, BUT NOT LIMITED TO, PIPES, INLETS, APRONS, AND BRIDGES FROM DAMAGE WHICH MIGHT OCCUR DURING CONSTRUCTION. THE CONTRACTOR SHALL REPLACE OR REPAIR, AS DIRECTED BY THE ENGINEER, ANY STRUCTURES DAMAGED DURING THE LIFE OF THE CONTRACT. NO PAYMENT WILL BE MADE FOR REPLACEMENT OR REPAIR OF DAMAGED ITEMS.

## EARTHWORK

③ 25% SHRINKAGE FACTOR USED IN THE EARTHWORK CALCULATIONS IS FOR DESIGN ESTIMATING PURPOSES ONLY.

④ Voids created by the removal of, but not limited to, posts, concrete anchors, and footings shall be backfilled and tamped in accordance with section 203 of **THE MISSISSIPPI STANDARD SPECIFICATIONS FOR ROAD AND BRIDGE CONSTRUCTION**. The cost of which will be absorbed in other items bid.

⑤ WORK ON STRUCTURES FOR THIS PROJECT REQUIRES EXCAVATION IN THE IMMEDIATE VICINITY OF TRAFFIC AND ADJACENT PROPERTIES. THEREFORE, THE RISK OF A FAILURE OCCURRING DURING EXCAVATION REQUIRES THAT EXTREME CAUTION BE EXERCISED. THE CONTRACTOR SHALL BE RESPONSIBLE FOR PLACING WHAT BRACING, SHORING, OR GROUND SUPPORT SYSTEM THAT IS DEEMED NECESSARY TO PREVENT A FAILURE AND PROTECT THE PERSONS WORKING NEAR THE EXCAVATION, THE PUBLIC THAT MAY BE ABOVE THE EXCAVATION, OR ANY STRUCTURES ADJACENT TO THE EXCAVATION. ALL COSTS FOR DESIGNING, DRAWING, AND CONSTRUCTING THE FACILITY SHALL BE INCLUDED IN THE PRICE BID FOR CONTRACT ITEMS.

## EROSION CONTROL - TEMPORARY

⑥ WIRE FENCE BACKING WILL BE REQUIRED FOR ALL SILT FENCE. (SEE WK. NO. ECD-3)

⑦ THE EROSION CONTROL DEVICES REFERENCED IN THESE PLANS ARE A MINIMUM REQUIREMENT. IT IS THE RESPONSIBILITY OF THE CONTRACTOR TO ENSURE THAT SILT DOES NOT LEAVE THE RIGHT OF WAY OR CONTAMINATE WATERS OF THE U. S. DURING CONSTRUCTION. THE CONTRACTOR SHALL SUBMIT AN EROSION CONTROL PLAN PRIOR TO COMMENCEMENT OF WORK AND MAINTAIN THE PLAN DURING CONSTRUCTION. ANY ADDITIONAL SILT BASINS NOT SHOWN IN THE PLANS SHALL BE INCLUDED IN THE CONTRACTOR'S EROSION CONTROL PLAN PRIOR TO SUBMITTING FOR APPROVAL.

⑧ ALL ITEMS OF WORK ASSOCIATED WITH THE INSTALLATION OF A CONSTRUCTION ENTRANCE SHALL BE ABSORBED IN OTHER ITEMS OF WORK.

## PAVEMENT, BASE, AND SHOULDERS

⑨ THE CONTRACTOR SHALL REPAIR ANY DAMAGE TO THE PAVED OR UNPAVED SHOULDER THAT MIGHT OCCUR DURING CONSTRUCTION. ANY REPAIR TO SHOULDER WILL BE IN ACCORDANCE WITH THE APPLICABLE SECTIONS OF **THE MISSISSIPPI STANDARD SPECIFICATIONS FOR ROAD AND BRIDGE CONSTRUCTION**. NO PAYMENT WILL BE MADE FOR REPAIR OF DAMAGED SHOULDER.

## PLANS

⑩ IF COLORS ARE USED ON PLAN/PROFILE SHEETS, THEY ARE INTENDED TO VISUALLY EASE THE LOCATION OF ELEMENTS FOR USERS OF THESE DRAWINGS. ALTHOUGH THE INTENT IS TO CATEGORIZE EVERYTHING AS EITHER EXISTING OR PROPOSED, IT IS THE END USER'S RESPONSIBILITY TO ENSURE ALL ELEMENTS ARE INTERPRETED CORRECTLY, REGARDLESS OF COLOR.

⑪ ALL ADDENDA TO THESE PLANS WILL BE POSTED TO [WWW.MDOT.MS.GOV](http://WWW.MDOT.MS.GOV) UNDER THE PROPOSAL ADDENDA COLUMN. BIDDERS ARE ADVISED THAT HARD COPIES OF ANY ADDENDA FOR THIS PROJECT WILL NOT BE MAILED.

IT IS THE BIDDER'S RESPONSIBILITY TO CHECK AND SEE IF ANY ADDENDA HAVE BEEN POSTED FOR THIS PROJECT.

## TRAFFIC CONTROL - PERMANENT

⑫ REMOVAL OF RAISED PAVEMENT MARKERS THAT ARE IN CONFLICT WITH REQUIRED CONSTRUCTION IS NOT CONSIDERED A SEPARATE PAY ITEM. COST TO BE ABSORBED IN OTHER ITEMS BID.

## TRAFFIC CONTROL - TEMPORARY

⑬ THE LOCATION AND SPACING OF SIGNS, SHOWN ON THE TRAFFIC CONTROL PLANS, ARE APPROXIMATE AND MAY BE ADJUSTED AS NECESSARY TO FIT FIELD CONDITIONS.

⑭ ALL TRAFFIC CONTROL DEVICES ON THIS PROJECT SHALL COMPLY WITH PART VI OF THE **MUTCD** (LATEST EDITION).

⑮ ALL PLASTIC DRUMS SHALL HAVE A BALLASTING COLLAR MADE FROM RECYCLED TRUCK TIRES OR OTHER SUITABLE MATERIAL.

⑯ FLUORESCENT ORANGE SHEETING SHALL BE USED ON ALL CONSTRUCTION AND TRAFFIC CONTROL SIGNS EXCEPT FOR THOSE DESIGNATED ON THE PLANS TO BE BLACK LEGEND AND BORDER ON WHITE BACKGROUND.

⑰ THE CONTRACTOR SHALL COORDINATE WITH THE CONTRACTOR FROM ADJACENT PROJECT(S) IN IMPLEMENTING THE TRAFFIC CONTROL PLAN AS DIRECTED BY THE ENGINEER. ALL CONFLICTING SIGNS SHALL BE COVERED OR REMOVED AS DIRECTED BY THE ENGINEER.

⑱ THE CONTRACTOR SHALL COVER OR REMOVE ANY TEMPORARY TRAFFIC CONTROL SIGNS SHOWN IN THE TRAFFIC CONTROL PLAN THAT DO NOT APPLY TO THE CURRENT PHASE.

⑲ THE RETROREFLECTIVE SIGN SHEETING ON RIGID, TEMPORARY TRAFFIC CONTROL (ORANGE) SIGNS SHALL BE MINIMUM TYPE IX.

⑳ TEMPORARY STRIPING SHALL CONFORM TO FINISHED STRIPE SPECIFICATIONS FOR ALIGNMENT, NEATNESS, AND STRAIGHTNESS.

## MISCELLANEOUS

㉑ SOME WORK IS REQUIRED OUTSIDE THE PROJECT LIMITS. NO ADDITIONAL COMPENSATION WILL BE MADE FOR SUCH WORK EXCEPT AS PROVIDED BY SPECIFIC PAY ITEMS INCLUDED IN THE PLANS.

㉒ THE CONTRACTOR IS RESPONSIBLE FOR FIELD-VERIFICATION OF EXISTING GRADES AND MAKING ADJUSTMENTS AS NECESSARY WITH THE APPROVAL OF THE PROJECT ENGINEER.

㉓ THE CONTRACTOR SHALL COORDINATE AND CONDUCT WORK AT LOCAL ROADS AND DRIVEWAYS IN A MANNER SUCH THAT ACCESS IS NOT INTERRUPTED UNNECESSARILY. ACCESS SHALL BE PRESERVED IN THE BEST MANNER POSSIBLE. COORDINATION AND COMMUNICATION WITH LANDOWNERS MAY BE NECESSARY TO PREVENT INTERRUPTION OF DRIVEWAY ACCESS.

㉔ AN ACTIVE KANSAS CITY SOUTHERN RAILROAD IN IS WITHIN CLOSE PROXIMITY TO THE CONSTRUCTION LIMITS OF THIS PROJECT. AT NO TIME SHALL THE CONTRACTOR BE ALLOWED TO WORK WITHIN THE KCS RAILROADS RIGHT-OF-WAY.

㉕ THE SHEET PILING REMOVED UNDER THIS PROJECT SHALL BE DELIVERED TO THE NEWTON DISTRICT HEADQUARTERS LOCATED AT 7759 HIGHWAY 80, WEST NEWTON MS 39345. THE CONTRACTOR SHALL CONTACT JAY FRANKLIN (601-683-3341) TO COORDINATE THE DELIVERY OF THE SHEET PILING. THE CONTRACTOR SHALL ALSO BE RESPONSIBLE FOR OFFLOADING THE SEET PILING.

㉖ THE EXISTING RIP RAP ON SITE CONTAINS AREAS WHERE NON-EXCAVATABLE FLOWABLE FILL WAS USED IN CONJUNCTION WITH SAID RIP RAP.

ADDENDUM

DESIGNED BY: WALDON

DETAILED BY:

CHECKED BY:

DATE:

FMS CON: 109631/301000

PROJECT NO.: STBG-2904-00(020)

COUNTRY: SCOTT

GENERAL NOTES

SHEET ID  
GN-1

SHEET NO.  
4





**ADDENDUM**

DESIGNED BY: WALDON

DETAILED BY: WALDON

CHECKED BY:

DATE: 09-18-2024

FMS CON: 109631/301000

PROJECT NO.: STBG-2904-00(020)

COUNTY: SCOTT

**SUMMARY OF QUANTITIES**

SHEET ID  
**SQ-1**

SHEET NO.  
**5**

**SUMMARY OF QUANTITIES (SHEET 1)**

PAY ITEM NO.	PAY ITEM	UNIT	SCOTT : 109631-301000	
			Prelim	Final
202-B003	Removal of Asphalt Curb	LF	215	
202-B007	Removal of Asphalt Pavement, All Depths	SY	92	
202-B083	Removal of Concrete Slope Paving	SY	74	
202-B158	Removal of Guard Rail, Including Rails, Posts and Terminal Ends	LF	120	
202-B172	Removal of Legend, All Types	SF	66	
202-B208	Removal of Riprap	SY	311	
202-B231	Removal of Steel Sheet Piling	SF	240	
202-B240	Removal of Traffic Stripe	LF	3,900	
203-EX021	Borrow Excavation, AH, FME, Class B9-6	CY	4,562	
203-G001	Excess Excavation, FM, AH	CY	3,415	
216-A001	Solid Sodding	SY	12	
219-A001	Watering	KGAL	1	
220-A001	Insect Pest Control	ACRE	1	
221-A001	Concrete Paved Ditch	CY	3	
225-B001	Agricultural Limestone	TON	2	
227-A001	Hydroseeding	ACRE	1	
907-234-A001	Temporary Silt Fence	LF	350	
237-A002	Wattles, 20"	LF	350	
246-B001	Rockbags	EA	50	
403-A002	12.5-mm, MT, Asphalt Pavement	TON	12	
403-A014	9.5-mm, MT, Asphalt Pavement	TON	9	
407-A001	Asphalt for Tack Coat	GAL	9	
907-420-A001	Undersealing	LBS	9,693	
503-C010	Saw Cut, Full Depth	LF	100	
605-AA003	Geotextile for Subsurface Drainage, Type V, Non-Woven	SY	120	
605-O004	6" Perforated Sewer Pipe for Underdrains, SDR 23.5	LF	107	
605-P004	6" Non-perforated Sewer Pipe for Underdrains, SDR 23.5	LF	47	
605-W001	Filter Material for Combination Storm Drain and/or Underdrains, Type A, FM	CY	7	
605-W002	Filter Material for Combination Storm Drain and/or Underdrains, Type B, FM	CY	46	
606-B001	Guard Rail, Class A, Type 1	LF	63	
606-D022	Guard Rail, Bridge End Section, Type I	EA	1	
606-E007	Guard Rail, Terminal End Section, Non-Flared	EA	1	
615-B001	Precast Concrete Median Barrier	LF	700	
907-618-A001	Maintenance of Traffic	LS	1	
619-A1005	Temporary Traffic Stripe, Continuous White, Type 1 Tape	LF	1,300	
619-A2006	Temporary Traffic Stripe, Continuous Yellow, Type 1 Tape	LF	1,300	
619-D1001	Standard Roadside Construction Signs, Less than 10 Square Feet	SF	26	
619-D2001	Standard Roadside Construction Signs, 10 Square Feet or More	SF	168	
619-E1001	Flashing Arrow Panel, Type C	EA	1	
619-F3001	Delineators, Guard Rail, White	EA	5	
619-G4001	Barricades, Type III, Double Faced	LF	24	
619-G5001	Free Standing Plastic Drums	EA	31	
619-G7001	Warning Lights, Type "B"	EA	8	
619-G8001	Warning Lights, Type "C"	EA	11	
619-J1002	Impact Attenuator, 45 MPH	EA	2	
619-J2002	Impact Attenuator, 45 MPH, Replacement Package	EA	2	

- ① TO BE USED FOR PAVED FLUME
- ② TO BE USED FOR REMOVAL OF RIP RAP FLUME AND RIP RAP TOE. INCLUDES GROUTED RIP RAP.
- ③ TO BE RETAINED BY MDOT MAINTENANCE.
- ④ INCLUDES 1 CY FOR UNDERDRAIN OUTLET APRON.





**ADDENDUM**

DESIGNED BY: WALDON  
 DETAILED BY: WALDON  
 CHECKED BY:  
 DATE: 09-18-2024

FMS CON: 109631/301000  
 PROJECT NO.: STBG-2904-00(020)  
 COUNTY: SCOTT

**SUMMARY OF QUANTITIES**

SHEET ID  
**SQ-2**  
 SHEET NO.  
**6**

- ① TO BE USED FOR RECONSTRUCTION OF RIPRAP TOE AND AT THE DIRECTION OF THE PROJECT ENGINEER.
- ② TO BE USED FOR REMOVEAL AND REST OF TYPE 3 OBJECT MARKER.
- ③ TO BE USED FOR RIPRAP FLUME.

PAY ITEM NO.	PAY ITEM	UNIT	SCOTT : 109631-301000	
			Prelim	Final
620-A001	Mobilization	LS	1	
907-626-C011	6" Thermoplastic Double Drop Edge Stripe, Continuous White	LF	1,300	
907-626-D004	6" Thermoplastic Double Drop Traffic Stripe, Skip Yellow	LF	1,300	
907-626-E004	6" Thermoplastic Double Drop Traffic Stripe, Continuous Yellow	LF	1,300	
907-626-H006	Thermoplastic Double Drop Legend, White	SF	66	
907-627-L001	Two-Way Yellow Reflective High Performance Raised Markers	EA	65	
907-630-O002	Remove and Reset Sign, 1 U-post	EA	1	②
699-A001	Roadway Construction Stakes	LS	1	
803-D007	HP 14 x 89 Steel Piling	LF	2,605	
815-A007	Loose Riprap, Size 300	TON	140	① ③
815-B001	Grouted Riprap	SY	182	③ ①
815-D001	Concrete Slope Paving	CY	16	
815-E001	Geotextile under Riprap	SY	302	
907-899-A001	Railway-Highway Provisions	LS	1	

**SUMMARY OF QUANTITIES (SHEET 2)**