

GENERAL INDEX

INCLUDED THIS PROJECT	BEGIN WITH SHEET
<input checked="" type="checkbox"/> ROADWAY.....	1
<input type="checkbox"/> PERMANENT SIGNS.....	1001
<input type="checkbox"/> TRAFFIC SIGNALS.....	2001
<input type="checkbox"/> ITS COMPONENTS.....	3001
<input type="checkbox"/> LIGHTING.....	4001
<input type="checkbox"/> (RESERVED).....	5001
<input checked="" type="checkbox"/> ROADWAY STD. DWGS.....	6001
<input type="checkbox"/> BOX CULVERT STD. DWGS (LRFD).....	7001
<input type="checkbox"/> BOX CULVERT STD. DWGS (STD. SPEC.)....	7501
<input checked="" type="checkbox"/> BRIDGE.....	8001
<input type="checkbox"/> CROSS SECTIONS.....	9001

BRIDGE STRUCTURES REQ'D.
NONE

BOX BRIDGES REQ'D.
NONE

STATE OF MISSISSIPPI
MISSISSIPPI DEPARTMENT OF TRANSPORTATION

PLAN AND PROFILE OF
PROPOSED STATE HIGHWAY
FEDERAL PROJECT NO. STBG-0040-03(026)

SR 25 OVER CRIPPLE DEER CREEK (#198.8)
TISHOMINGO COUNTY

1ST ORD. REVISION

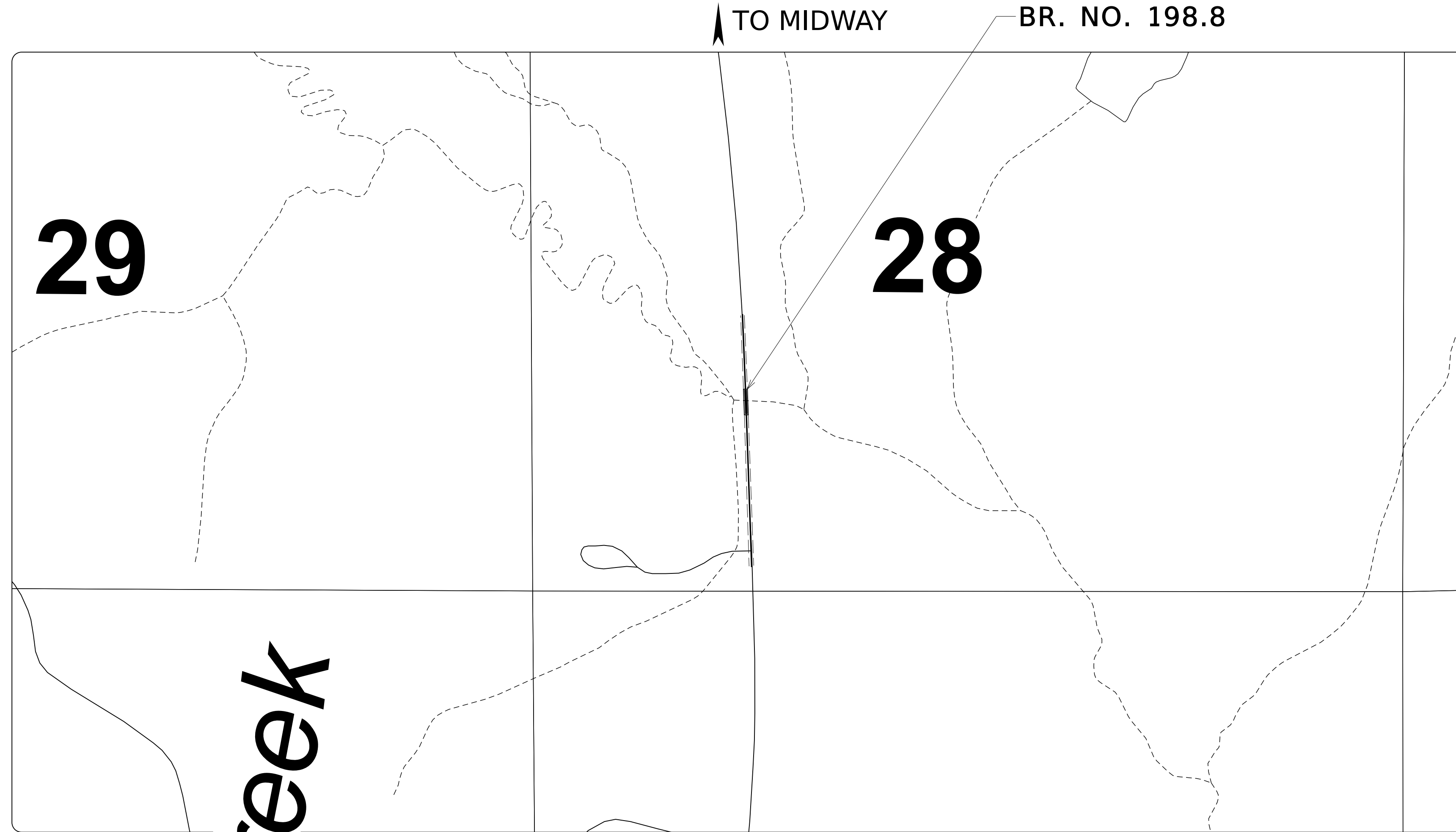
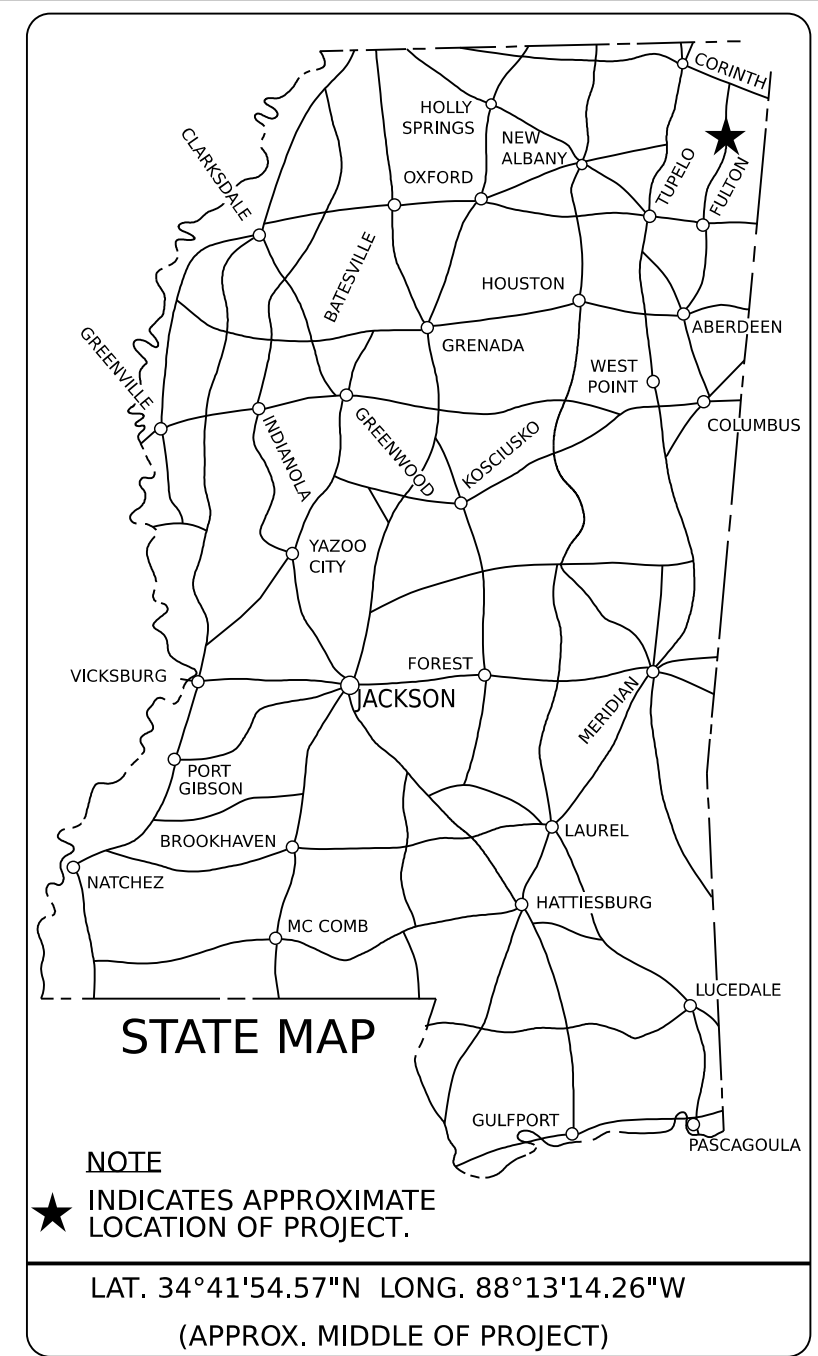

DESIGN CONTROL
55 MPH = V (SPEED DESIGN)

ADT () = : ADT () =
DHV = : D = % T = %

PERMITS ACQUIRED BY MDOT

WETLANDS AND WATERS PERMITS

	WATERS	WETLANDS
NATIONWIDE #14	<input checked="" type="checkbox"/>	<input checked="" type="checkbox"/>
NATIONWIDE (OTHER)*	<input checked="" type="checkbox"/>	<input checked="" type="checkbox"/>
GENERAL*	<input checked="" type="checkbox"/>	<input checked="" type="checkbox"/>
INDIVIDUAL (404)*	<input checked="" type="checkbox"/>	<input checked="" type="checkbox"/>

STORMWATER PERMIT

Y REQUIRED, CNOI SUBMITTED BY MDOT (DISTURBED AREA=5 ACRES)

S REQUIRED, SCNOI TO BE SUBMITTED BY CONTRACTOR (1 TO 4.99 ACRES)

N NO STORMWATER PERMIT REQUIRED (<1 ACRE)

APPROVED BY: _____



TITLE SHEET

CONVENTIONAL SYMBOLS

- COUNTY LINE
- TOWN CORP LINE
- SECTION LINE
- DEED LINE
- EXISTING ROADWAY
- PROPOSED ROADWAY
- RAILROAD
- BRIDGES

EQUATIONS
NONE

SCALES

PLAN	1 IN. = 100 FT.
PROFILE	1 IN. = 100 FT.
LAYOUT	1 IN. = 10 FT.
	1 IN. = 500 FT.

EXCEPTIONS
NONE

LENGTH DATA

LENGTH OF ROADWAY	FT.	MI.
LENGTH OF BRIDGES	FT.	MI.
LENGTH OF PROJECT (NET)	FT.	MI.
LENGTH OF EXCEPTIONS	FT.	MI.
LENGTH OF PROJECT (GROSS)	FT.	MI.

10/1/2024 2:18:37 PM TITLE_SH.dgn



DESIGNED BY: WIENTJES

CONSTRUCTION PROJECT DATA

EXTERNAL PROJECT NUMBER	STBG-0040-03(026)
FMS & DETAIL	109642/301000

P S & E DATE: 8/14/2024

APPROVED:

DEPUTY EXECUTIVE DIRECTOR / CHIEF ENGINEER

EXECUTIVE DIRECTOR



1ST ORD.
REVISION

DESIGNED BY: WIENTJES
 DETAILED BY:
 CHECKED BY:
 DATE:

FMS CON: 109642/301000
 PROJECT NO.: STBG-0040-03(026)
 COUNTY: TISHOMINGO

DETAILED INDEX

SHEET ID
DI-1
 SHEET NO.
2

	REVISION DATE	WORKING NUMBER	SHEET. NO.
TITLE SHEET (1)			1
DETAILED INDEX, REVISIONS, & GENERAL NOTES (3)			
DETAILED INDEX		DI- 1	2
SUMMARY OF REVISIONS		REV- 1	3
GENERAL NOTES		GN- 1	4
QUANTITY SHEETS (3)			
SUMMARY OF QUANTITIES	9/6/2024	SQ- 1	5
ESTIMATED QUANTITIES - TRAFFIC CONTROL ITEMS		EQ- 1	6
ESTIMATED QUANTITIES - TRAFFIC CONTROL SIGNS		EQ- 2	7
SPECIAL DESIGN SHEETS (4)			
DETAIL OF CONSTRUCTION SIGNING		DCS- 1	8
TRAFFIC CONTROL - PHASE 1		TC- 1	9
TRAFFIC CONTROL - PHASE 2		TC- 2	10
TEMPORARY TRAFFIC SIGNAL		TTS- 1	11
STANDARD DRAWINGS - ROADWAY SHEETS (7)			
PAVEMENT MARKING DETAILS FOR 2- LANE & 4- LANE DIVIDED ROADWAYS		PM- 1	6051
CONCRETE MEDIAN BARRIER (PRECAST) (32")		CMB- 3	6226
TRAFFIC CONTROL PLAN WITH FLAGGER (ONE- LANE CLOSURE OF TWO- WAY TRAFFIC)		TCP- 1	6351
HIGHWAY SIGN AND BARRICADE DETAILS FOR CONSTRUCTION PROJECTS		TCP- 8	6358
TEMPORARY STRIPING FOR TRAFFIC CONTROL 2- LANE AND 4- LANE DIVIDED HIGHWAYS		TCP- 13	6363
LOCATION OF R16- 3 SIGNS (SPEEDING FINES DOUBLED)		TCP- 15	6365
TRAFFIC CONTROL DETAILS DRUM PLACEMENT AND SHOULDER CLOSURE		TCP- 16	6366
TOTAL SHEETS (NOT INCLUDING BRIDGE SHEETS) (18)			

WIENTJES		
PS & E PLANS-DATE 8/14/2024		
FMS CON. # 109642-301000		
REVISIONS		
DATE	SHEET NO.	BY
9/6/2024	5	LMW

PLAN SHEET

10/1/2024 2:18:47 PM DI-SR-25.dgn



**1ST ORD.
REVISION**

SUMMARY OF REVISIONS

DATE	1st ORDER	ADDENDUM	2nd ORDER	BY	SHEET ID	DESCRIPTION
9/6/2024	1			LMW	SQ-1	REMOVED PAY ITEM AND ADDED FOOTNOTE.

DESIGNED BY: WIENTJES

DETAILED BY:

CHECKED BY:

DATE:

FMS CON: 109642/301000

PROJECT NO.: STBG-0040-03(026)

COUNTY: TISHOMINGO

SUMMARY OF REVISIONS

SHEET ID
REV-1

SHEET NO.
3

GENERAL NOTES

BRIDGES AND WALLS

- (1) THE BRIDGE DECKS SHALL BE GROOVED AND ALL BRIDGE JOINTS SHALL BE SEALED PRIOR TO OPENING THE BRIDGES TO TRAFFIC.
- (2) STORAGE OF FLAMMABLE MATERIALS WILL NOT BE ALLOWED UNDER ANY BRIDGE STRUCTURES WITHOUT WRITTEN APPROVAL FROM THE PROJECT ENGINEER. SEE NOTICE TO BIDDERS ENTITLED "MATERIAL STORAGE UNDER BRIDGES" FOR MORE INFORMATION.

(3) DRAINAGE STRUCTURES

THE CONTRACTOR SHALL BE RESPONSIBLE FOR PROTECTING EXISTING STRUCTURES SUCH AS, BUT NOT LIMITED TO, PIPES, INLETS, APRONS, AND BRIDGES FROM DAMAGE WHICH MIGHT OCCUR DURING CONSTRUCTION. THE CONTRACTOR SHALL REPLACE OR REPAIR, AS DIRECTED BY THE ENGINEER, ANY STRUCTURES DAMAGED DURING THE LIFE OF THE CONTRACT. NO PAYMENT WILL BE MADE FOR REPLACEMENT OR REPAIR OF DAMAGED ITEMS.

PAVEMENT, BASE, AND SHOULDERS

- (4) THE CONTRACTOR SHALL REPAIR ANY DAMAGE TO THE PAVED OR UNPAVED SHOULDER THAT MIGHT OCCUR DURING CONSTRUCTION. ANY REPAIR TO SHOULDER WILL BE IN ACCORDANCE WITH THE APPLICABLE SECTIONS OF **THE MISSISSIPPI STANDARD SPECIFICATIONS FOR ROAD AND BRIDGE CONSTRUCTION**. NO PAYMENT WILL BE MADE FOR REPAIR OF DAMAGED SHOULDER.

PLANS

- (5) IF COLORS ARE USED ON PLAN/PROFILE SHEETS, THEY ARE INTENDED TO VISUALLY EASE THE LOCATION OF ELEMENTS FOR USERS OF THESE DRAWINGS. ALTHOUGH THE INTENT IS TO CATEGORIZE EVERYTHING AS EITHER EXISTING OR PROPOSED, IT IS THE END USER'S RESPONSIBILITY TO ENSURE ALL ELEMENTS ARE INTERPRETED CORRECTLY, REGARDLESS OF COLOR.
- (6) ALL ADDENDA TO THESE PLANS WILL BE POSTED TO WWW.MDOT.MS.GOV UNDER THE PROPOSAL ADDENDA COLUMN. BIDDERS ARE ADVISED THAT HARD COPIES OF ANY ADDENDA FOR THIS PROJECT WILL NOT BE MAILED. IT IS THE BIDDER'S RESPONSIBILITY TO CHECK AND SEE IF ANY ADDENDA HAVE BEEN POSTED FOR THIS PROJECT.
- (7) SEE BRIDGE PLANS FOR DETAILED INDEX SHEET(S), ESTIMATED AND SUMMARY OF QUANTITY SHEETS, AND EROSION CONTROL SHEETS.

TRAFFIC CONTROL - TEMPORARY

- (8) THE LOCATION AND SPACING OF SIGNS, SHOWN ON THE TRAFFIC CONTROL PLANS, ARE APPROXIMATE AND MAY BE ADJUSTED AS NECESSARY TO FIT FIELD CONDITIONS.
- (9) ALL TRAFFIC CONTROL DEVICES ON THIS PROJECT SHALL COMPLY WITH PART VI OF THE **MUTCD** (LATEST EDITION).
- (10) ALL PLASTIC DRUMS SHALL HAVE A BALLASTING COLLAR MADE FROM RECYCLED TRUCK TIRES OR OTHER SUITABLE MATERIAL.
- (11) FLUORESCENT ORANGE SHEETING SHALL BE USED ON ALL CONSTRUCTION AND TRAFFIC CONTROL SIGNS EXCEPT FOR THOSE DESIGNATED ON THE PLANS TO BE BLACK LEGEND AND BORDER ON WHITE BACKGROUND.
- (12) THE CONTRACTOR SHALL COORDINATE WITH THE CONTRACTOR FROM ADJACENT PROJECT(S) IN IMPLEMENTING THE TRAFFIC CONTROL PLAN AS DIRECTED BY THE ENGINEER. ALL CONFLICTING SIGNS SHALL BE COVERED OR REMOVED AS DIRECTED BY THE ENGINEER.
- (13) THE CONTRACTOR SHALL COVER OR REMOVE ANY TEMPORARY TRAFFIC CONTROL SIGNS SHOWN IN THE TRAFFIC CONTROL PLAN THAT DO NOT APPLY TO THE CURRENT PHASE.
- (14) THE RETROREFLECTIVE SIGN SHEETING ON RIGID, TEMPORARY TRAFFIC CONTROL (ORANGE) SIGNS SHALL BE MINIMUM TYPE IX.
- (15) TEMPORARY STRIPING SHALL CONFORM TO FINISHED STRIPE SPECIFICATIONS FOR ALIGNMENT, NEATNESS, AND STRAIGHTNESS.

MISCELLANEOUS

- (16) SOME WORK IS REQUIRED OUTSIDE THE PROJECT LIMITS. NO ADDITIONAL COMPENSATION WILL BE MADE FOR SUCH WORK EXCEPT AS PROVIDED BY SPECIFIC PAY ITEMS INCLUDED IN THE PLANS.
- (17) THE CONTRACTOR SHALL BE RESPONSIBLE FOR MAINTAINING AND RELOCATING MAIL BOXES AS NECESSARY TO MAINTAIN CONTINUOUS MAIL SERVICE THROUGHOUT THE LIFE OF THE PROJECT, THE COST OF WHICH SHALL BE ABSORBED IN OTHER ITEMS BID.
- (18) THE CONTRACTOR IS RESPONSIBLE FOR FIELD-VERIFICATION OF EXISTING GRADES AND MAKING ADJUSTMENTS AS NECESSARY WITH THE APPROVAL OF THE PROJECT ENGINEER.
- (19) THE CONTRACTOR SHALL COORDINATE AND CONDUCT WORK AT LOCAL ROADS AND DRIVEWAYS IN A MANNER SUCH THAT ACCESS IS NOT INTERRUPTED UNNECESSARILY. ACCESS SHALL BE PRESERVED IN THE BEST MANNER POSSIBLE. COORDINATION AND COMMUNICATION WITH LANDOWNERS MAY BE NECESSARY TO PREVENT INTERRUPTION OF DRIVEWAY ACCESS.
- (20) VEHICLE DETECTION SHALL BE USED IN CONJUNCTION WITH PORTABLE TRAFFIC SIGNALS.
- (21) TRAFFIC SIGNAL TIMINGS AND CLEARANCE INTERVALS TO BE APPROVED BY TRAFFIC ENGINEERING DIVISION PRIOR TO IMPLEMENTATION.
- (22) THE TEMPORARY PORTABLE TRAFFIC SIGNALS SHALL DISPLAY A MINIMUM OF TWO (2) SIGNAL HEADS FOR EACH APPROACH.
- (23) THE BUFFER SPACE SHOULD BE EXTENDED SO THAT THE TWO-WAY TRAFFIC TAPER IS PLACED BEFORE A HORIZONTAL OR VERTICAL (CREST) CURVE TO PROVIDE ADEQUATE SIGHT DISTANCE FOR THE SIGNAL AND A QUEUE OF STOPPED VEHICLES.
- (24) MAINTAIN A MINIMUM DISTANCE OF 200' FOR SPACING BETWEEN SIGNS.
- (25) IF APPLICABLE, THE TEMPORARY TRAFFIC SIGNAL TRAILER SHOULD BE DELINEATED BY BARRELS OR CONES.

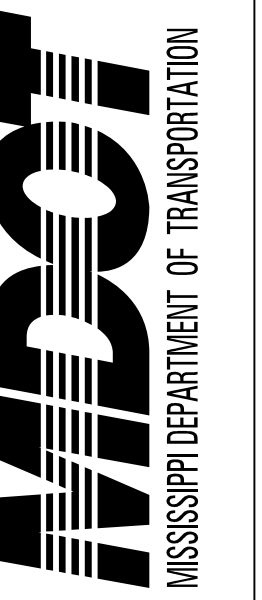

DESIGNED BY: WIENTJES

DETAILED BY:

CHECKED BY:

DATE:

FMS CON: 109642/301000

PROJECT NO.: STBG-0040-03(026)

COUNTY: TISHOMINGO

GENERAL NOTES

SHEET ID
GN-1

SHEET NO.
4

PLAN SHEET

10/1/2024 2:19:07 PM GN_BR-198.8.dgn