

SECTION 905 -- PROPOSAL (CONTINUED)

I (We) hereby certify by digital signature and electronic submission via Bid Express of the Section 905 proposal below, that all certifications, disclosures and affidavits incorporated herein are deemed to be duly executed in the aggregate, fully enforceable and binding upon delivery of the bid proposal. I (We) further acknowledge that this certification shall not extend to the bid bond or alternate security which must be separately executed for the benefit of the Commission. This signature does not cure deficiencies in any required certifications, disclosures and/or affidavits. I (We) also acknowledge the right of the Commission to require full and final execution on any certification, disclosure or affidavit contained in the proposal at the Commission's election upon award. Failure to so execute at the Commission's request within the time allowed in the Standard Specifications for execution of all contract documents will result in forfeiture of the bid bond or alternate security.

Bidder acknowledges receipt of and has added to and made a part of the proposal and contract documents the following addendum (addenda):

| | | | |
|--------------------------------|-----------------------------|--------------------------------|-------------------------|
| ADDENDUM NO. <u> 1 </u> | DATED <u> 10/16/2024 </u> | ADDENDUM NO. <u> </u> | DATED <u> </u> |
| ADDENDUM NO. <u> </u> | DATED <u> </u> | ADDENDUM NO. <u> </u> | DATED <u> </u> |
| ADDENDUM NO. <u> </u> | DATED <u> </u> | ADDENDUM NO. <u> </u> | DATED <u> </u> |

| Number | Description |
|--------|---|
| 1 | Added Advertisement; Added Document 00 91 13-A (Addendum #1), Revised or Added Plan Sheet Nos. 1-3; Amendment EBSx Download Required. |

TOTAL ADDENDA: 1
(Must agree with total addenda issued prior to opening of bids)

Respectfully Submitted,

DATE _____

Contractor

BY _____
Signature

TITLE _____

ADDRESS _____

CITY, STATE, ZIP _____

PHONE _____

FAX _____

E-MAIL _____

(To be filled in if a corporation)

Our corporation is chartered under the Laws of the State of _____ and the names, titles and business addresses of the executives are as follows:

| | | |
|-------|-----------|---------|
| _____ | President | Address |
| _____ | Secretary | Address |
| _____ | Treasurer | Address |

The following is my (our) itemized proposal.
BWO-6070-23(003)/ 503755301000 & BWO-6197-55(004)/ 503755302000
Hancock & Pearl River County(ies)

Revised 01/26/2016

MISSISSIPPI DEPARTMENT OF TRANSPORTATION

SECTION 901 - ADVERTISEMENT

Electronic bids will be received by the Mississippi Transportation Commission at 10:00 o'clock A.M., Tuesday, October 22, 2024, from the Bid Express Service and shortly thereafter publicly read on the Sixth Floor for:

Renovation of Welcome Centers, known as State Project Nos. BWO-6070-23(003) / 503755301 & BWO-6197-55(004) / 503757302 in Hancock & Pearl River Counties.

The attention of bidders is directed to the predetermined minimum wage rate set by the U. S. Department of Labor under the Fair Labor Standards Act.

The Mississippi Department of Transportation hereby notifies all bidders that it will affirmatively insure that in any contract entered into pursuant to this advertisement, disadvantaged business enterprises will be afforded full opportunity to submit bids in response to this invitation and will not be discriminated against on the grounds of race, color, sex, age, disability, religion or national origin in consideration for an award.

Plans and specifications are on file in the offices of the Mississippi Department of Transportation.

Contractors may request permission to bid online at <http://shop.mdot.ms.gov> at no cost. Upon approval, Contractors shall be eligible to submit a bid using Bid Express at <http://bidx.com>. Specimen proposals may be viewed and downloaded online at no cost at <http://mdot.ms.gov> or purchased online at <http://shop.mdot.ms.gov> at a cost of Ten Dollars (\$10.00) per proposal plus a small convenience fee. Cash or checks will not be accepted as payment.

Plans must be purchased online at <https://shop.mdot.ms.gov>. Costs of plans will be on a per sheet basis plus a small convenience fee. If you have any questions, you can contact the MDOT Plans Print Shop at (601) 359-7460, or e-mail at plans@mdot.state.ms.us. Plans will be shipped upon receipt of payment. Cash or checks will not be accepted as payment.

Bid bond, signed or countersigned by a Mississippi Agent or Qualified Nonresident Agent, with Power of Attorney attached, a Cashier's check or Certified Check for five (5%) percent of bid, payable to STATE OF MISSISSIPPI, must accompany each proposal.

The attention of bidders is directed to the provisions of Subsection 102.07 pertaining to irregular proposals and rejection of bids.

BRAD WHITE
EXECUTIVE DIRECTOR

MISSISSIPPI DEPARTMENT OF TRANSPORTATION

**ADDENDUM No. 1
DOCUMENT 00 91 13-A**

DATE: OCTOBER 11, 2024

PROJECT: RENOVATION OF DISTRICT 6 WELCOME CENTERS, IN HANCOCK & PEARL RIVER COUNTIES

PROJECT NUMBER: BWO-6070-23(003) / 503755-301000
BWO-6197-55(006) / 503755-302000

PART 1 - GENERAL

1.01 DESCRIPTION

- A. Bidders are hereby advised that the following changes are to be made to this Contract. Addendum No. 1 contains 2 pages.

1.02 SPECIFICATIONS

- A. Section 00 22 13 – Supplementary Instructions to Bidders. Article 1.06-Contract Time. Delete paragraph A and replace with the following: **It is anticipated that the Notice to Award will be issued by not later than November 12, 2024, and the date for Notice to Proceed and Beginning of Contract Time will be December 4, 2024.**
- B. Document Number 10 21 15 – Solid Plastic Toilet Compartments has been revised to include:

2.05 SOLID PLASTIC PRIVACY SCREENS

- A. Panels, and pilasters, if required, 1 inch (25 mm) thick with edges rounded to a radius. Screens to be mounted at 14 inches (356 mm) above the finished floor. Color as selected by Architect from manufacturer's full line of current colors.
 - 1. Aluminum heat sink fastened to bottom edges.
- B. Screen Type:
 - 1. Configuration: Floor pilaster supported screen
 - 2. Pilaster: Pilaster screens shall be 24 inches wide by 69 inches high
 - 3. Pilaster shoes: One-piece molded HDPE secured to the pilaster with a stainless steel tamper resistant Torx head sex bolt.
- C. Wall Brackets: Aluminum double ear 69 inches. Fastened to the panel/pilaster with stainless steel tamper resistant torx head sex bolts and fastened to wall with stainless steel tamper resistant torx head screws.

1.03 DRAWINGS

- A. Added Sheet No.1 – Sheet Index
- B. Sheet No. 2, Hancock Keynotes 1,3,5,9,10,13 revised 10-4-24, see revisions.

- C. Sheet No. 3, Pearl River Notes 1,3,4,6,7,12,18,19,20 revised 10-4-24, see revisions.

1.04 PRE-BID MEETING

- A. A Pre-Bid Meeting was held on October 10, 2024. A recording of the pre-bid meeting can be downloaded here:
<https://file-exchange.mdot.state.ms.us/dl/?f=e113afe6d6e51e30ae66388c6bc5995ee25a609b>
- B. Pre-Bid Sign-in sheet can be downloaded here:
<https://file-exchange.mdot.state.ms.us/dl/?f=37c99ea17f01fd2c2652cb44adcbd1458086c68f>

PART 2 - PRODUCTS (Not Used)

PART 3 - EXECUTION (Not Used)

END OF SECTION

DISTRICT SIX WELCOME CENTER RENOVATIONS HANCOCK, PEARL RIVER

HANCOCK WELCOME CENTER FLOOR PLAN

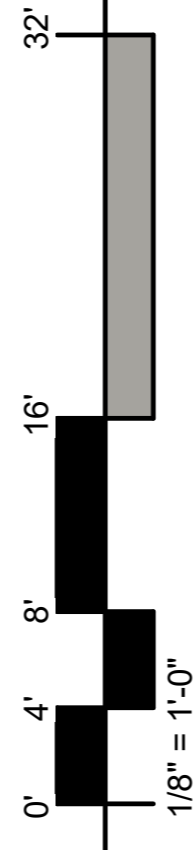
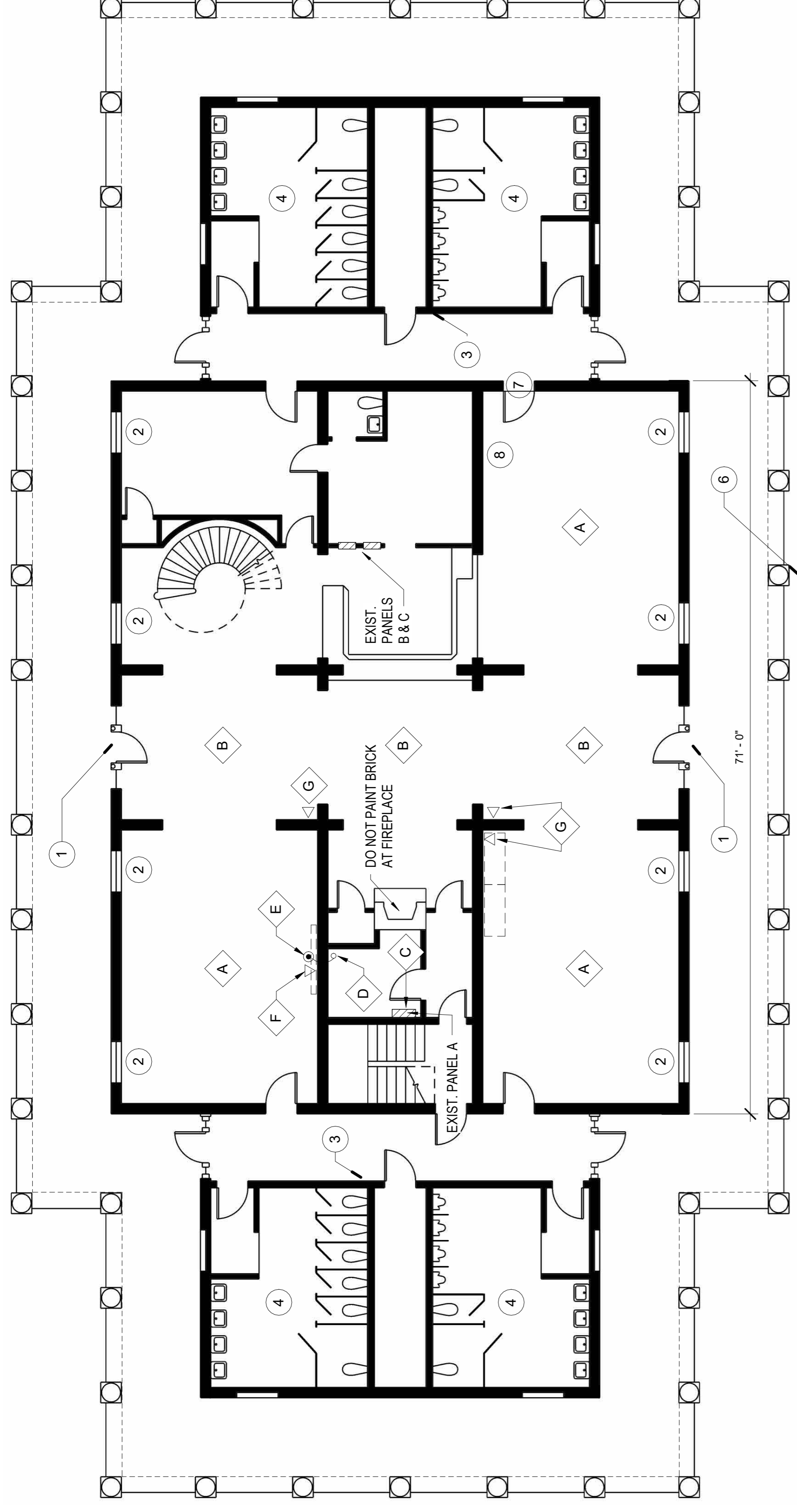

HANCOCK KEYNOTES

- 1 REMOVE EXISTING DOOR AND REPLACE WITH NEW FIBERGLASS DOOR AND HARDWARE. SEE SPECIFICATION.
- 2 REMOVE CURTAIN RODS AND PATCH HOLES.
- 3 REPLACE DRINKING FOUNTAINS (OWNER FURNISHED)
- 4 REPLACE TOILET PARTITIONS (IN ALL RESTROOMS) AND URINAL SCREENS (IN MEN'S RESTROOMS). SEE SPECIFICATION.
- 5 PAINT ALL EXISTING WOOD AND FIBERGLASS DOORS. REMOVE HARDWARE. CLEAN AND REUSE. SAND, PRIME, AND PAINT EXISTING DOOR. SEE SPECIFICATION. REINSTALL DOOR AND HARDWARE.
- 6 REPLACE MISSING COPPER DOWNSPOUT.
- 7 REPAIR DOOR. PROVIDE NEW FLOOR MOUNTED CLOSER TO MATCH EXISTING. REPLACE DOOR HINGES/KNUCKLES TO MATCH EXISTING.
- 8 REMOVE BULLETIN BOARD AND PATCH HOLES.
- 9 PRESSURE WASH EXTERIOR OF BUILDING, INCLUDING PORCH FLOOR. TAKE CARE NOT TO DAMAGE SURFACES. COMPLETELY REMOVE ALL MOLD, MILDEW, AND OTHER FOREIGN SUBSTANCES.
- 10 PRESSURE WASH WELCOME CENTER SIGN, GUARD HOUSE, AND EQUIPMENT ENCLOSURE. TAKE CARE NOT TO DAMAGE SURFACES.
- 11 CLEAN RESTROOM WALL AND FLOOR TILE AND GROUT. PRETREAT ALL GROUT SPOTS AND STAINS. USE CHEMICAL DISINFECTANT AND SHIELDED HIGH PRESSURE CLEANING AND EXTRACTION TO REMOVE ALL FOREIGN SUBSTANCES. THOROUGHLY DRY ALL TILE AREAS AND SEAL FLOOR TILE GROUT WITH LATICRETE STONETECH HEAVY DUTY GROUT SEALER OR APPROVED EQUAL.
- 12 PAINT INTERIOR BRICK WALLS. REFER TO COLOR DESIGN SPECIFICATION AND PAINT SPECIFICATION
- 13 PAINT ALL PREVIOUSLY PAINTED INTERIOR SURFACES ON FIRST FLOOR. PAINT ALL PREVIOUSLY PAINTED SURFACES UP TO AND INCLUDING SPIRAL STAIRCASE LANDING. PAINT WALLPAPER WAINSCOT AT LANDING. THE REMAINDER OF THE SECOND FLOOR IS EXCLUDED FROM THE LIMITS OF WORK. REFER TO COLOR DESIGN SPECIFICATION AND PAINT SPECIFICATION
- 14 PAINT ALL PREVIOUSLY PAINTED EXTERIOR SURFACES, INCLUDING EXTERIOR COLUMNS. REFER TO COLOR DESIGN SPECIFICATION AND PAINT SPECIFICATION
- 15 STRIP WAX FROM BRICK FLOORS. CLEAN AND SEAL BRICK WITH PROSOCO SURE KLEAN WEATHER SEAL SILOXANE PD OR APPROVED EQUAL. APPLY ACCORDING TO MANUFACTURER'S RECOMMENDATIONS.
- 16 CAULK WINDOWS AND RE-PUTTY MUNTINS AT GLAZING AS NEEDED BEFORE PAINTING.
- 17 INSTALL NEW LITERATURE RACKS AS DIRECTED. (OWNER FURNISHED)
- 18 INSTALL PETWAY STATIONS AS DIRECTED. (OWNER FURNISHED)
- 19 REMOVE EXISTING WALL MOUNTED TV AND MOUNT AS DIRECTED. REMOVE UNUSED SURFACE MOUNTED TV CABLES AS DIRECTED. PATCH HOLES PRIOR TO PAINTING.
- 20 ALL SALVAGE ITEMS TO BE REMOVED CAREFULLY AND RETURNED TO OWNER.

HANCOCK ELECTRICAL NOTES

- A REPLACE CHANDELIER WITH OWNER FURNISHED 8 BULB CHANDELIER FIXTURE. PROVIDE (8) 6 WATT LED CANDELABRA BULBS. MOUNT FIXTURE 9'-0" A.F.F.
- B REPLACE CHANDELIER WITH OWNER FURNISHED 6 BULB CHANDELIER FIXTURE. PROVIDE (6) 6 WATT LED CANDELABRA BULBS. MOUNT FIXTURE 9'-0" A.F.F.
- C PROVIDE AND INSTALL A DEDICATED 110V-15AMP CIRCUIT FROM EXISTING PANEL (VERIFY AVAILABLE SPACE IN PANEL) TO VIDEO WALL LOCATION AS SHOWN ON PLANS (VIDEO WALL SPACES (PROVIDE GROUND CONDUCTOR). STRAP AS PER NEC.
- D DROP POWER CIRCUIT FROM J-BOX (IN ATTIC SPACE) THRU CEILING WITH 14 GAUGE, 3-CONDUCTOR S/O CORD ON THIS SIDE OF WALL. THEN ROUTE THRU WALL AT 72" A.F.F. ROUTE IN LEAST CONSPICUOUS LOCATION POSSIBLE. STRAP CORD TO WALL AS REQUIRED.
- E TERMINATE S/O CORD ON THIS SIDE OF WALL WITH A STRAIGHT BLADE CONNECTOR, 15 AMP, 125 V. NEMA 5-15R, 2P, 3W. BLACK. PROVIDE 12" PIGTAIL FROM WALL TO END OF CORD. DATA LOCATION AT 72" A.F.F. FOR VIDEO WALL. DATA CABLING PROVIDED AND INSTALLED BY OTHERS.
- G PROVIDE AND INSTALL DATA OUTLET BOX EQUAL TO WIREMOLD SURE-SNAP 400 SERIES (#2348S-51) WITH APPROPRIATE COVER PLATE AT THIS LOCATION FOR INFORMATION KIOSK (KIOSK PROVIDED BY OTHERS) AND/OR WORK DESKS (WORK DESKS PROVIDED BY OTHERS) MOUNT BOX DIRECTLY ABOVE BASE MOLDING. PROVIDE WIREMOLD SERIES 400 RACEWAY #400BAC OR EQUAL. INSTALL RACEWAY IN LEAST CONSPICUOUS LOCATION, SUCH AS IN CORNERS AND ALONG TOP OF BASE MOLDING. AVOID ROUTING ON OPEN WALLS. (DATA CABLE TO BE PROVIDED AND INSTALLED BY OTHERS.)

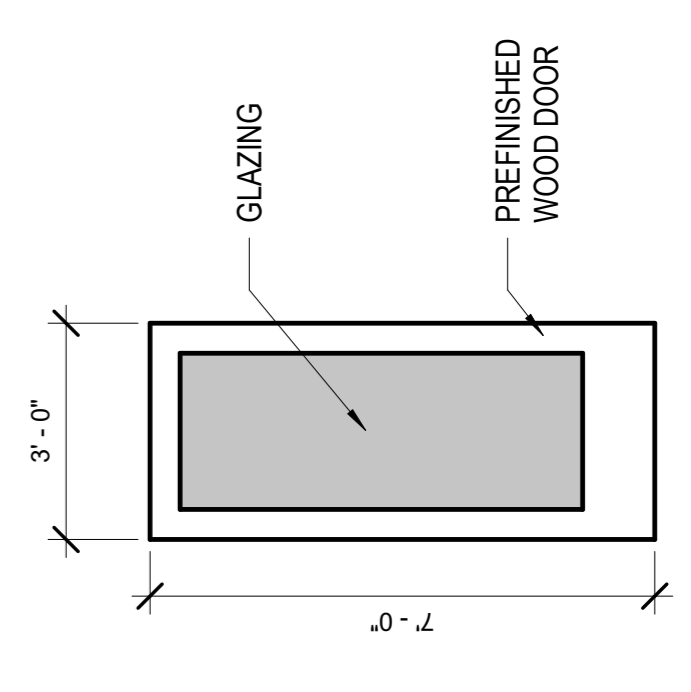

ENTRY DOOR ELEVATION

ELEC/DATA LEGEND

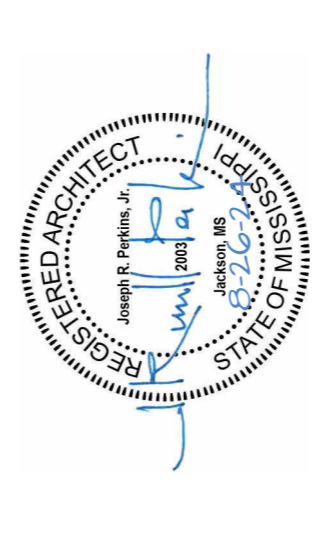
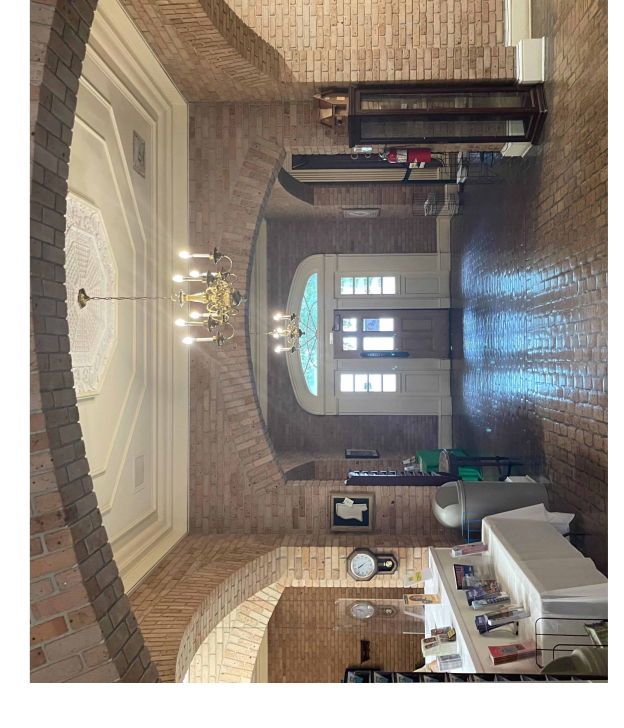
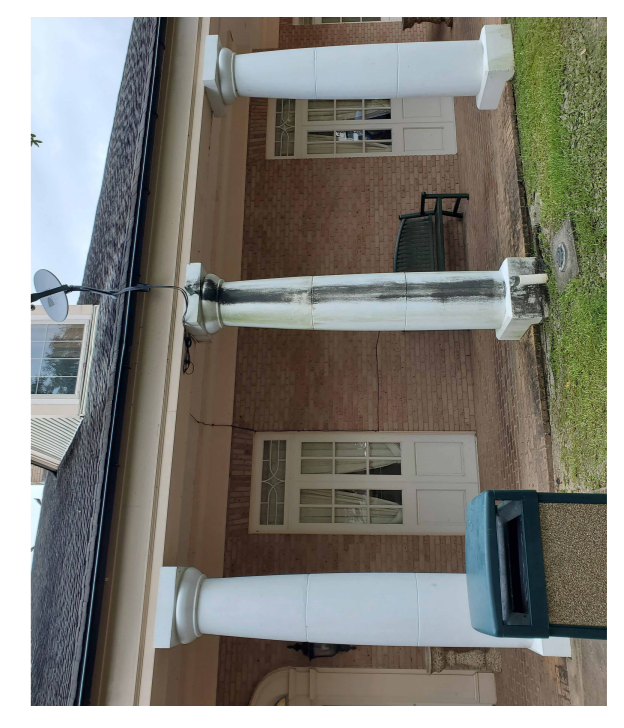
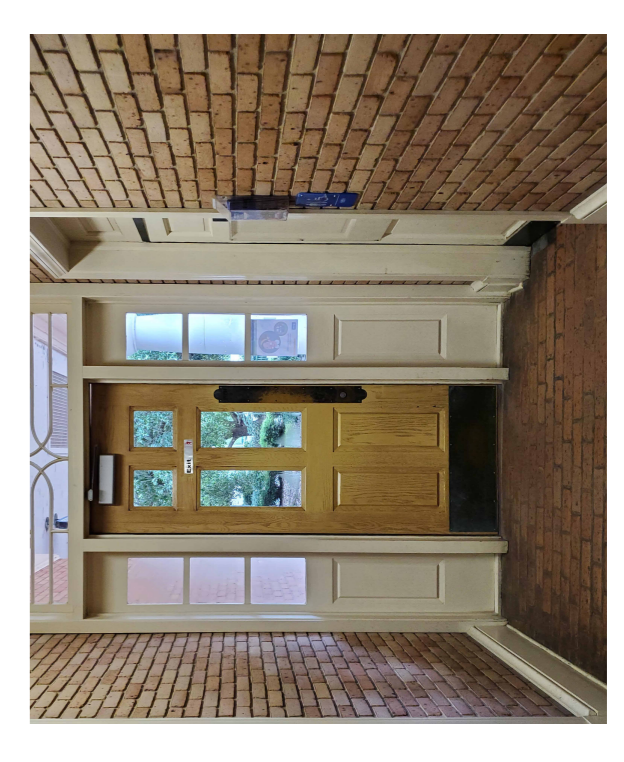
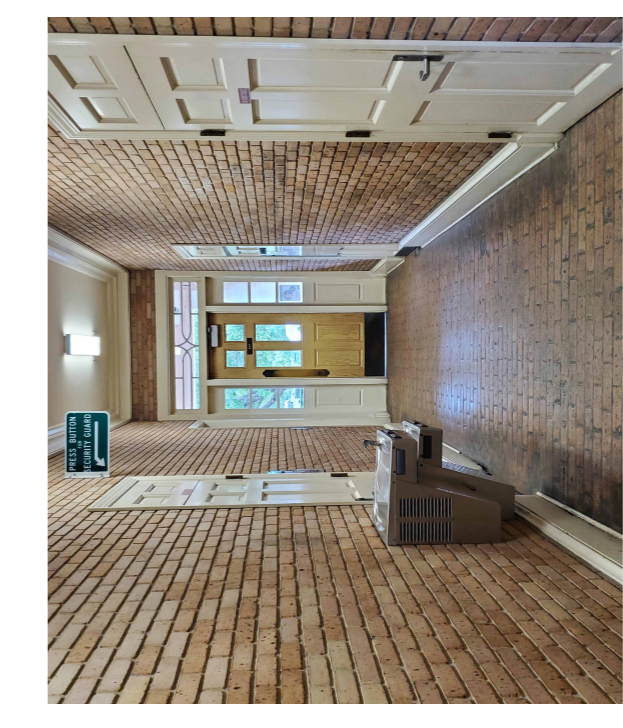

| No. | Description | Date | Issued By |
|-----|---------------------|------------|-----------|
| 1 | NOTE CLARIFICATIONS | 10/02/2024 | ASU |

DESIGNED BY: ASU
 DETAILED BY: SNW
 CHECKED BY: JRP
 DATE: 8-26-2024

HANCOCK CO.
 WELCOME CENTER
 BUILDING

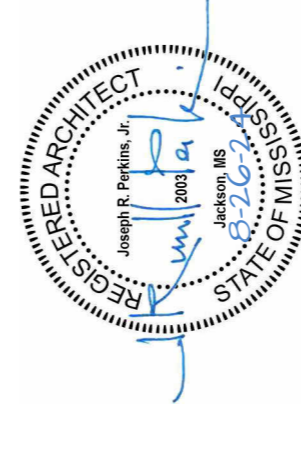

| No. | Description | Date | Issued By |
|-----|---------------------|------------|-----------|
| 1 | NOTE CLARIFICATIONS | 10/02/2024 | SMW |

DESIGNED BY: ASU
 DETAILED BY: SMW
 CHECKED BY: JRP
 DATE: 8-26-2024

PEARL RIVER CO.
 WELCOME CENTER
 BUILDING

PEARL RIVER NOTES

- 1 REMOVE EXISTING DOOR AND REPLACE WITH NEW FIBERGLASS DOOR AND HARDWARE. SEE SPECIFICATION.
- 2 REMOVE CURTAIN RODS AND PATCH HOLES.
- 3 REPLACE DRINKING FOUNTAINS (OWNER FURNISHED). REMOVE SOLID SURFACE BACKSLASH. PATCH AND REPAIR BRICK AS REQUIRED PRIOR TO PAINTING.
- 4 PAINT ALL EXISTING WOOD AND FIBERGLASS DOORS. REMOVE HARDWARE. CLEAN, AND REUSE. SAND, PRIME, AND PAINT EXISTING DOOR. SEE SPECIFICATION. REINSTALL DOOR AND HARDWARE.
- 5 REMOVE BULLETIN BOARD AND PATCH HOLES.
- 6 PRESSURE WASH EXTERIOR OF BUILDING, INCLUDING PORCH FLOOR. TAKE CARE NOT TO DAMAGE SURFACES. COMPLETELY REMOVE ALL MOLD, MILDEW, AND OTHER FOREIGN SUBSTANCES.
- 7 PAINT ALL PREVIOUSLY PAINTED/STAINED/PIPKLED SURFACES (INTERIOR AND EXTERIOR). REFER TO COLOR DESIGN SPECIFICATION AND PAINT SPECIFICATION
- 8 CAULK WINDOWS AND RE-PUTTY MUNTINS AT GLAZING AS NEEDED.
- 9 CLEAN RESTROOM WALL AND FLOOR TILE AND GROUT. PRETREAT ALL GROUT SPOTS AND STAINS. USE CHEMICAL DISINFECTANT AND SHIELDED HIGH PRESSURE CLEANING AND EXTRACTION TO REMOVE ALL FOREIGN SUBSTANCES. THOROUGHLY DRY ALL TILE AREAS AND SEAL FLOOR TILE GROUT WITH LATICRETE STONETECH HEAVY DUTY SEALER OR APPROVED EQUAL.
- 10 PAINT INTERIOR BRICK WALLS. REFER TO COLOR DESIGN SPECIFICATION AND PAINT SPECIFICATION
- 11 STRIP WAX FROM BRICK FLOORS. CLEAN AND SEAL BRICK WITH PROSOCO SURE KLEAN WEATHER SEAL SILOXANE PD OR APPROVED EQUAL. APPLY ACCORDING TO MANUFACTURER'S RECOMMENDATIONS.
- 12 PRESSURE WASH PICNIC PAVILIONS AND GUARD HOUSE. PAINT ALL PREVIOUSLY PAINTED INTERIOR AND EXTERIOR SURFACES.
- 13 INSTALL NEW LITERATURE RACKS AS DIRECTED. (OWNER FURNISHED)
- 14 INSTALL PETWAY STATIONS AS DIRECTED. (OWNER FURNISHED)
- 15 REMOVE EXISTING WALL MOUNTED TV AND MOUNT AS DIRECTED. REMOVE UNUSED SURFACE MOUNTED TV CABLES AS DIRECTED. PATCH HOLES PRIOR TO PAINTING.
- 16 CHECK FOUNTAIN FOR LEAKS AND PATCH AS REQUIRED. REPLACE FOUNTAIN PUMP. MAKE FOUNTAIN OPERATIONAL. CLEAN FOUNTAIN OF ALL EFFLORESCENCE AND SEAL.
- 17 ALL SALVAGE ITEMS TO BE REMOVED CAREFULLY AND RETURNED TO OWNER.
- 18 REPLACE EXISTING HANDWASHING STATION (4 IN TOTAL) WITH BRADLEY GLX-2 WITH VERGE METRO FAUCETS OR APPROVED EQUAL. FAUCET SENSORS TO BE CONNECTED TO HOUSE POWER. SUBMIT PRODUCT DATA FOR REVIEW.
- 19 REPLACE FOUR (4) HAND DRYERS (PER RESTROOM) WITH BRADLEY MODEL 2923-28W001 OR APPROVED EQUAL.
- 20 REPLACE FOUR (4) 24" X 36" MIRRORS (PER RESTROOM) WITH BRADLEY MODEL 781 OR APPROVED EQUAL.

PEARL RIVER ELECTRICAL NOTES

- A REPLACE CHANDELIER WITH OWNER FURNISHED 8 BULB CHANDELIER FIXTURE. PROVIDE (8) 6 WATT LED CANDELABRA BULBS. MOUNT FIXTURE 9' - 0" A.F.F.
- B REPLACE CHANDELIER WITH OWNER FURNISHED 6 BULB CHANDELIER FIXTURE. PROVIDE (6) 6 WATT LED CANDELABRA BULBS. MOUNT FIXTURE 9' - 0" A.F.F.
- C REPLACE EXISTING EXTERIOR WALL SCONZE WITH FOREVER BRIGHT, MODEL CORAL GABLE, BY SPJ LIGHTING OR APPROVED EQUAL.
- D PROVIDE AND INSTALL A DEDICATED 110V-15AMP CIRCUIT FROM EXISTING PANEL (VERIFY AVAILABLE SPACE IN PANEL) TO VIDEO WALL LOCATION AS SHOWN ON PLANS (VIDEO WALL PROVIDED AND INSTALLED BY OTHERS). FLEXIBLE METAL CONDUIT ALLOWED IN CONCEALED SPACES (PROVIDE GROUND CONDUCTOR). STRAP AS PER NEC.
- E DROP POWER CIRCUIT FROM J-BOX (IN ATTIC SPACE) THRU CEILING WITH 14 GAUGE, 3-CONDUCTOR S/O CORD ON THIS SIDE OF WALL. THEN ROUTE THRU WALL AT 72" A.F.F. ROUTE IN LEAST CONSPICUOUS LOCATION POSSIBLE. STRAP CORD TO WALL AS REQUIRED.
- F TERMINATE S/O CORD ON THIS SIDE OF WALL WITH A STRAIGHT BLADE CONNECTOR, 15 AMP, 125 V, NEMA 5-15R, 2P, 3W, BLACK. PROVIDE 12" PIGTAIL FROM WALL TO END OF CORD.
- G DATA LOCATION AT 72" A.F.F. FOR VIDEO WALL. DATA CABLING PROVIDED AND INSTALLED BY OTHERS.
- H PROVIDE AND INSTALL DATA OUTLET BOX EQUAL TO WIREMOLD SURE-SNAP 400 SERIES (#2348S-51) WITH APPROPRIATE COVER PLATE AT THIS LOCATION FOR INFORMATION KIOSK (KIOSK PROVIDED BY OTHERS) AND/OR WORK DESKS (WORK DESKS PROVIDED BY OTHERS). MOUNT BOX DIRECTLY ABOVE BASE MOLDING. PROVIDE WIREMOLD SERIES 400 RACEWAY #400BAC OR EQUAL INSTALLED RACEWAY IN LEAST CONSPICUOUS LOCATION, SUCH AS IN CORNERS AND ALONG TOP OF BASE MOLDING. AVOID ROUTING ON OPEN WALLS. (DATA CABLE TO BE PROVIDED AND INSTALLED BY OTHERS.)
- I REMOVE EXISTING TRACK LIGHTING AND PROVIDE BOX COVER AS REQUIRED (PAINT TO MATCH CEILING). PATCH CEILING PRIOR TO PAINTING.

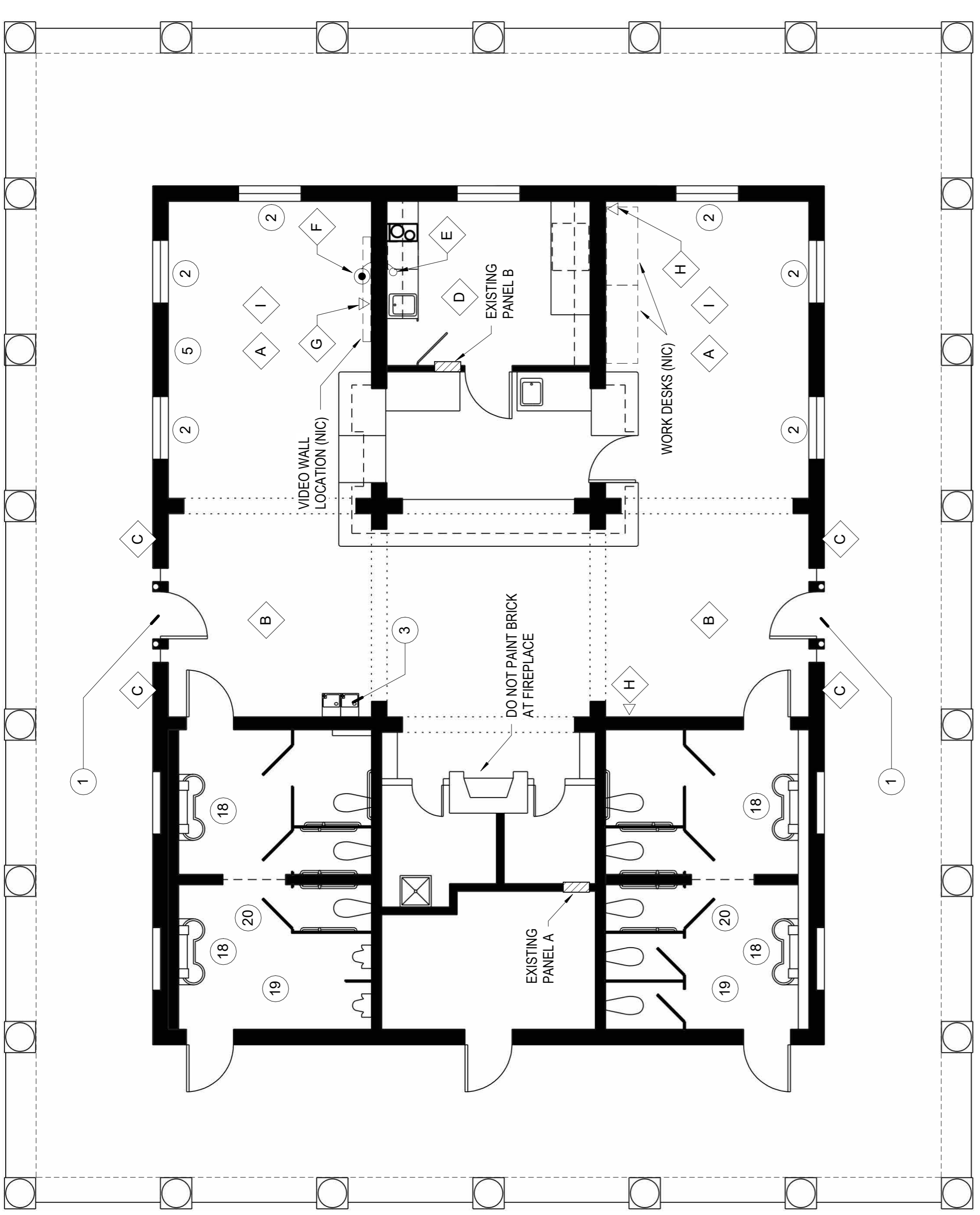

2 PEARL RIVER WELCOME CENTER FLOOR PLAN
 3/16" = 1'-0"

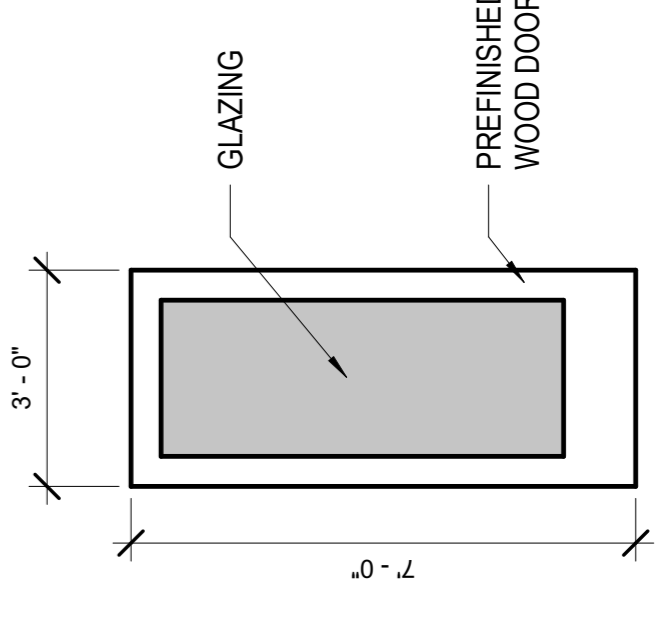

1 ENTRY DOOR ELEVATION
 3/8" = 1'-0"

- CONDUIT DROP
- ▽ DATA OUTLET
- STRAIGHT BLADE CONNECTOR

ELEC/DATA LEGEND
 1/4" = 1'-0"

