

SECTION 905 -- PROPOSAL (CONTINUED)

I (We) hereby certify by digital signature and electronic submission via Bid Express of the Section 905 proposal below, that all certifications, disclosures and affidavits incorporated herein are deemed to be duly executed in the aggregate, fully enforceable and binding upon delivery of the bid proposal. I (We) further acknowledge that this certification shall not extend to the bid bond or alternate security which must be separately executed for the benefit of the Commission. This signature does not cure deficiencies in any required certifications, disclosures and/or affidavits. I (We) also acknowledge the right of the Commission to require full and final execution on any certification, disclosure or affidavit contained in the proposal at the Commission's election upon award. Failure to so execute at the Commission's request within the time allowed in the Standard Specifications for execution of all contract documents will result in forfeiture of the bid bond or alternate security.

Bidder acknowledges receipt of and has added to and made a part of the proposal and contract documents the following addendum (addenda):

ADDENDUM NO. <u> 1 </u>	DATED <u> 10/15/2024 </u>	ADDENDUM NO. <u> </u>	DATED <u> </u>
ADDENDUM NO. <u> </u>	DATED <u> </u>	ADDENDUM NO. <u> </u>	DATED <u> </u>
ADDENDUM NO. <u> </u>	DATED <u> </u>	ADDENDUM NO. <u> </u>	DATED <u> </u>

Number	Description
1	Added Advertisement; Added Document 00 91 13-A (Addendum #1); Revised or Added Plan Sheet Nos. 1-3; Amendment EBSx Download Required.

TOTAL ADDENDA: 1
(Must agree with total addenda issued prior to opening of bids)

Respectfully Submitted,

DATE _____

Contractor

BY _____
Signature

TITLE _____

ADDRESS _____

CITY, STATE, ZIP _____

PHONE _____

FAX _____

E-MAIL _____

(To be filled in if a corporation)

Our corporation is chartered under the Laws of the State of _____ and the names, titles and business addresses of the executives are as follows:

President Address

Secretary Address

Treasurer Address

The following is my (our) itemized proposal.

BWO-1182-02(002)/ 503757301000 & BWO-1181-29(004)/ 503757302000
Itawamba & Alcorn County(ies)

Revised 01/26/2016

MISSISSIPPI DEPARTMENT OF TRANSPORTATION

SECTION 901 - ADVERTISEMENT

Electronic bids will be received by the Mississippi Transportation Commission at 10:00 o'clock A.M., Tuesday, October 22, 2024, from the Bid Express Service and shortly thereafter publicly read on the Sixth Floor for:

Renovation of Welcome Centers, known as State Project Nos. BWO-1182-02(002) / 503757301 & BWO-1181-29(004) / 503757302 in Alcorn & Itawamba Counties.

The attention of bidders is directed to the predetermined minimum wage rate set by the U. S. Department of Labor under the Fair Labor Standards Act.

The Mississippi Department of Transportation hereby notifies all bidders that it will affirmatively insure that in any contract entered into pursuant to this advertisement, disadvantaged business enterprises will be afforded full opportunity to submit bids in response to this invitation and will not be discriminated against on the grounds of race, color, sex, age, disability, religion or national origin in consideration for an award.

Plans and specifications are on file in the offices of the Mississippi Department of Transportation.

Contractors may request permission to bid online at <http://shop.mdot.ms.gov> at no cost. Upon approval, Contractors shall be eligible to submit a bid using Bid Express at <http://bidx.com>. Specimen proposals may be viewed and downloaded online at no cost at <http://mdot.ms.gov> or purchased online at <http://shop.mdot.ms.gov> at a cost of Ten Dollars (\$10.00) per proposal plus a small convenience fee. Cash or checks will not be accepted as payment.

Plans must be purchased online at <https://shop.mdot.ms.gov>. Costs of plans will be on a per sheet basis plus a small convenience fee. If you have any questions, you can contact the MDOT Plans Print Shop at (601) 359-7460, or e-mail at plans@mdot.state.ms.us. Plans will be shipped upon receipt of payment. Cash or checks will not be accepted as payment.

Bid bond, signed or countersigned by a Mississippi Agent or Qualified Nonresident Agent, with Power of Attorney attached, a Cashier's check or Certified Check for five (5%) percent of bid, payable to STATE OF MISSISSIPPI, must accompany each proposal.

The attention of bidders is directed to the provisions of Subsection 102.07 pertaining to irregular proposals and rejection of bids.

BRAD WHITE
EXECUTIVE DIRECTOR

MISSISSIPPI DEPARTMENT OF TRANSPORTATION

**ADDENDUM No. 1
DOCUMENT 00 91 13-A**

DATE: OCTOBER 11, 2024

**PROJECT: RENOVATION OF DISTRICT 1 WELCOME CENTERS, IN
ALCORN & ITAWAMBA COUNTIES**

**PROJECT NUMBER: BWO-1182-02(002) / 503757-301000
BWO-1181-29(004) / 503757-302000**

PART 1 - GENERAL

1.01 DESCRIPTION

- A. Bidders are hereby advised that the following changes are to be made to this Contract. Addendum No. 1 contains 2 pages.

1.02 SPECIFICATIONS

- A. Section 00 22 13 – Supplementary Instructions to Bidders. Article 1.06-Contract Time. Delete paragraph A and replace with the following: **It is anticipated that the Notice to Award will be issued by not later than November 12, 2024, and the date for Notice to Proceed and Beginning of Contract Time will be December 4, 2024.**

1.03 DRAWINGS

- A. Added Sheet No. 1 – Sheet Index
- B. Sheet No. 2, Alcorn Notes 1,6,7,13 revised 10-4-24, see revisions.
- C. Sheet No. 2, Alcorn Notes – Note 18 – delete the existing note and replace with **“Install two (2) pet waste stations, to be supplied by Owner. Dig a post hole 24 inches deep, install post in concrete, install waste can on post, 6 inches off ground, install dispenser and sign on post. Follow the manufacturer's installation instructions.**
- D. Sheet No. 3, Itawamba Notes 1,4,7 revised 10-4-24, see revisions.
- E. Sheet No. 3, Itawamba Notes – Note 15 – delete the existing note and replace with **“Install two (2) pet waste stations, to be supplied by Owner. Dig a post hole 24 inches deep, install post in concrete, install waste can on post, 6 inches off ground, install dispenser and sign on post. Follow the manufacturer's installation instructions.**

1.04 PRE-BID MEETING

- A. A Pre-Bid Meeting was held on October 10, 2024. A recording of the pre-bid meeting can be downloaded here:
<https://file-exchange.mdot.state.ms.us/dl/?f=e113afe6d6e51e30ae66388c6bc5995ee25a609b>

- B. Pre-Bid Sign-in sheet can be downloaded here:
<https://file-exchange.mdot.state.ms.us/dl/?f=37c99ea17f01fd2c2652cb44adcdbd1458086c68f>

PART 2 - PRODUCTS (Not Used)

PART 3 - EXECUTION (Not Used)

END OF SECTION

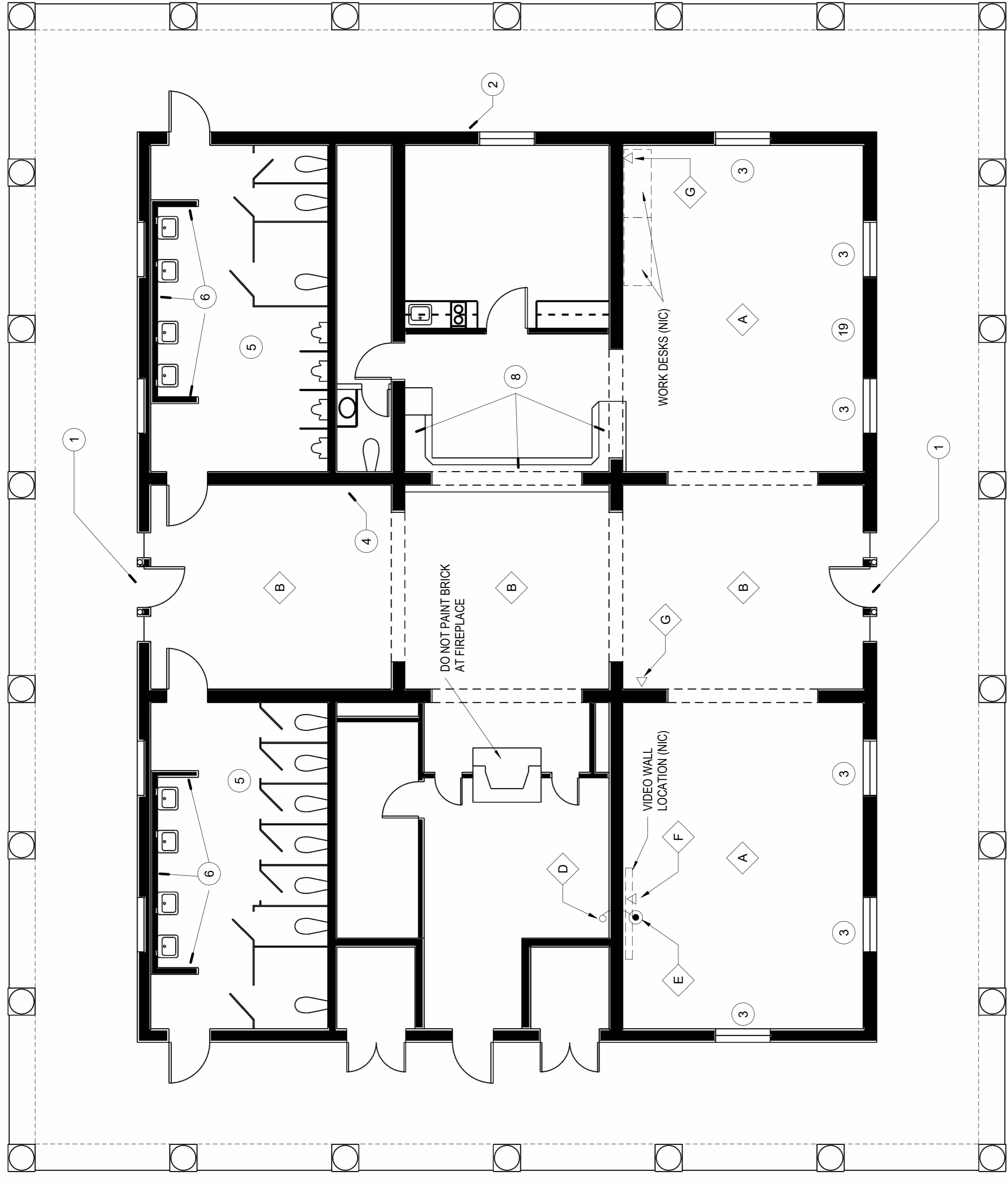

ALCORN WELCOME CENTER FLOOR PLAN
3/16" = 1'-0"



1

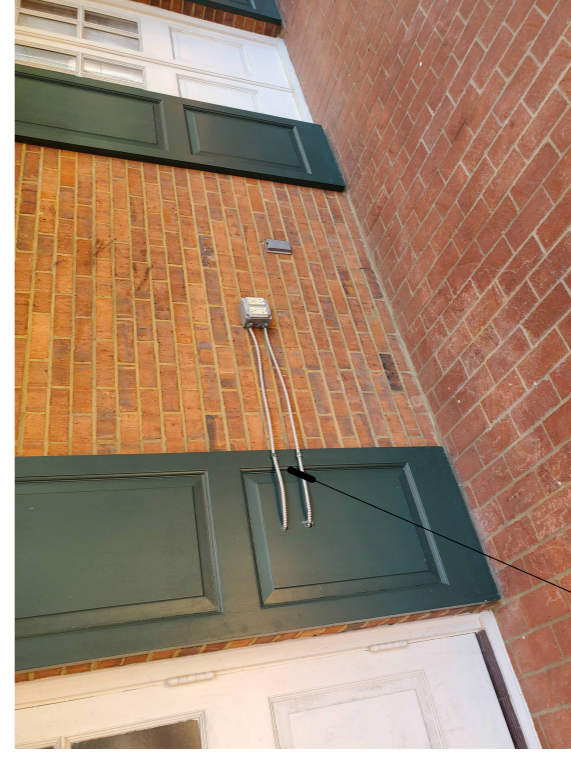

2



4



5



7



16

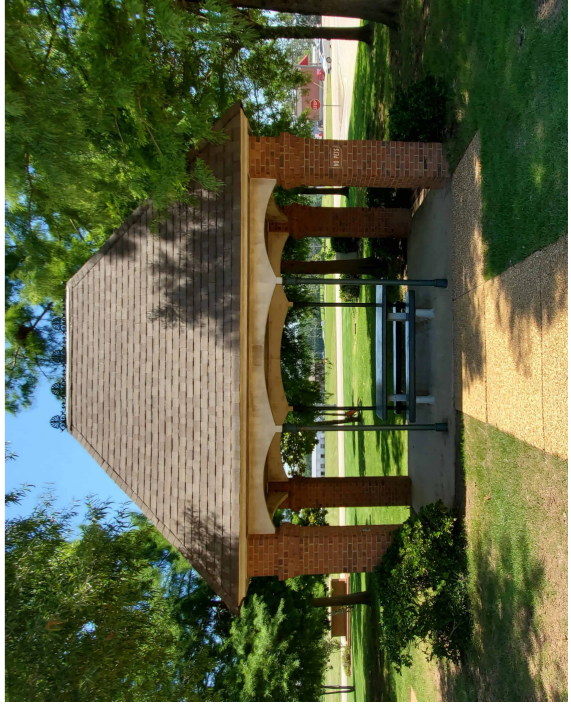

20

ALCORN NOTES

- 1 REMOVE EXISTING DOOR AND REPLACE WITH NEW FIBERGLASS DOOR AND HARDWARE. VERIFY SIZE AND HEIGHT. SEE SPECIFICATION.
- 2 REMOVE SURFACE MOUNTED ELECTRICAL
- 3 REMOVE CURTAIN RODS AND PATCH HOLES.
- 4 REPLACE DRINKING FOUNTAINS (OWNER FURNISHED)
- 5 REPLACE TOILET PARTITIONS (EACH RESTROOM) AND ADD URINAL SCREENS (MEN'S RESTROOM). SEE SPECIFICATION.
- 6 REPLACE THREE (3) HAND DRYERS AND STAINLESS STEEL BACKING PLATE (PER RESTROOM) WITH BRADLEY MODEL 2923-28W001 OR APPROVED EQUAL.
- 7 REFINISH ALL EXISTING STAINED WOOD DOORS. REMOVE HARDWARE. CLEAN, AND REUSE. SAND, STAIN, AND APPLY POLYURETHANE FINISH. SEE PAINT SPECIFICATION. REINSTALL DOOR AND HARDWARE.
- 8 RECOVER EXISTING LAMINATE COUNTERTOP WITH NEW PLASTIC LAMINATE. SEE SPECIFICATION.
- 9 PRESSURE WASH EXTERIOR OF BUILDING. COMPLETELY REMOVE ALL MOLD, MILDEW, AND OTHER FOREIGN SUBSTANCES
- 10 CLEAN RESTROOM WALL AND FLOOR TILE AND GROUT. PRETREAT ALL GROUT SPOTS AND STAINS. USE CHEMICAL DISINFECTANT AND SHIELDED HIGH PRESSURE CLEANING AND EXTRACTION TO REMOVE ALL FOREIGN SUBSTANCES. THOROUGHLY DRY ALL TILE AREAS AND SEAL FLOOR TILE GROUT WITH LATIGRETE STONETECH HEAVY DUTY GROUT SEALER OR APPROVED EQUAL.
- 11 PAINT ALL PREVIOUSLY PAINTED SURFACES (INTERIOR AND EXTERIOR). REFER TO COLOR DESIGN SPECIFICATION AND PAINT SPECIFICATION.
- 12 CAULK WINDOWS AND RE-PUTTY MUNTINS AT GLAZING AS NEEDED.
- 13 PAINT ALL EXISTING PAINTED WOOD DOORS AND EXISTING FIBERGLASS DOORS. REMOVE HARDWARE, CLEAN, AND REUSE. SAND, PRIME, AND PAINT. SEE PAINT SPECIFICATION. REINSTALL DOOR AND HARDWARE.
- 14 STRIP WAX FROM BRICK FLOORS. CLEAN AND SEAL BRICK WITH PROSOCO SURE KLEAN WEATHER SEAL SILOXANE PD OR APPROVED EQUAL. APPLY ACCORDING TO MANUFACTURER'S RECOMMENDATIONS.
- 15 PAINT INTERIOR BRICK WALLS. REFER TO COLOR DESIGN SPECIFICATION AND PAINT SPECIFICATION.
- 16 SANDBLAST CONCRETE PICNIC TABLES SMOOTH AND REPAINT. SEE PAINT SPECIFICATION.
- 17 INSTALL NEW LITERATURE RACKS AS DIRECTED. (OWNER FURNISHED)
- 18 INSTALL PETWAY STATIONS AS DIRECTED. (OWNER FURNISHED)
- 19 REMOVE EXISTING WALL MOUNTED TV AND MOUNT AS DIRECTED. REMOVE UNUSED SURFACE MOUNTED TV CABLES AS DIRECTED. PATCH HOLES PRIOR TO PAINTING.
- 20 PRESSURE WASH PICNIC PAVILIONS AND GUARD HOUSE AND PAINT ALL PREVIOUSLY PAINTED SURFACES. SEE PAINT SPECIFICATION.
- 21 ALL SALVAGE ITEMS TO BE REMOVED CAREFULLY AND RETURNED TO OWNER.

ALCORN ELECTRICAL NOTES

- A REPLACE CHANDELIER WITH OWNER FURNISHED 8 BULB CHANDELIER FIXTURE. PROVIDE (8) 6 WATT LED CANDELABRA BULBS. MOUNT FIXTURE 9' - 0" A.F.F.
- B REPLACE CHANDELIER WITH OWNER FURNISHED 6 BULB CHANDELIER FIXTURE. PROVIDE (6) 6 WATT LED CANDELABRA BULBS. MOUNT FIXTURE 9' - 0" A.F.F.
- C PROVIDE AND INSTALL A DEDICATED 110V-15AMP CIRCUIT FROM EXISTING PANEL (VERIFY AVAILABLE SPACE IN PANEL) TO VIDEO WALL LOCATION AS SHOWN ON PLANS (VIDEO WALL PROVIDED AND INSTALLED BY OTHERS). FLEXIBLE METAL CONDUIT ALLOWED IN CONCEALED SPACES (PROVIDE GROUND CONDUCTOR). STRAP AS PER NEC.
- D DROP POWER CIRCUIT FROM J-BOX (IN ATTIC SPACE) THRU CEILING WITH 14 GAUGE, 3-CONDUCTOR S/O CORD ON THIS SIDE OF WALL. THEN ROUTE THRU WALL AT 72" A.F.F. ROUTE IN LEAST CONSPICUOUS LOCATION POSSIBLE. STRAP CORD TO WALL AS REQUIRED.
- E TERMINATE S/O CORD ON THIS SIDE OF WALL WITH A STRAIGHT BLADE CONNECTOR, 15 AMP, 125 V. NEMA 5-15R, 2P, 3W, BLACK. PROVIDE 12" PIGTAIL FROM WALL TO END OF CORD.
- F DATA LOCATION AT 72" A.F.F. FOR VIDEO WALL. DATA CABLING PROVIDED AND INSTALLED BY OTHERS. PROVIDE AND INSTALL DATA OUTLET BOX EQUAL TO WIREMOLD SURE-SNAP 400 SERIES (#2348S-51) WITH APPROPRIATE COVER PLATE AT THIS LOCATION FOR INFORMATION KIOSK (KIOSK PROVIDED BY OTHERS) AND/OR WORK DESKS (WORK DESKS PROVIDED BY OTHERS). MOUNT BOX DIRECTLY ABOVE BASE MOLDING. PROVIDE WIREMOLD SERIES 400 RACEWAY #400BAC OR EQUAL. INSTALL RACEWAY IN LEAST CONSPICUOUS LOCATION, SUCH AS IN CORNERS AND ALONG TOP OF BASE MOLDING. AVOID ROUTING ON OPEN WALLS. (DATA CABLE TO BE PROVIDED AND INSTALLED BY OTHERS.)

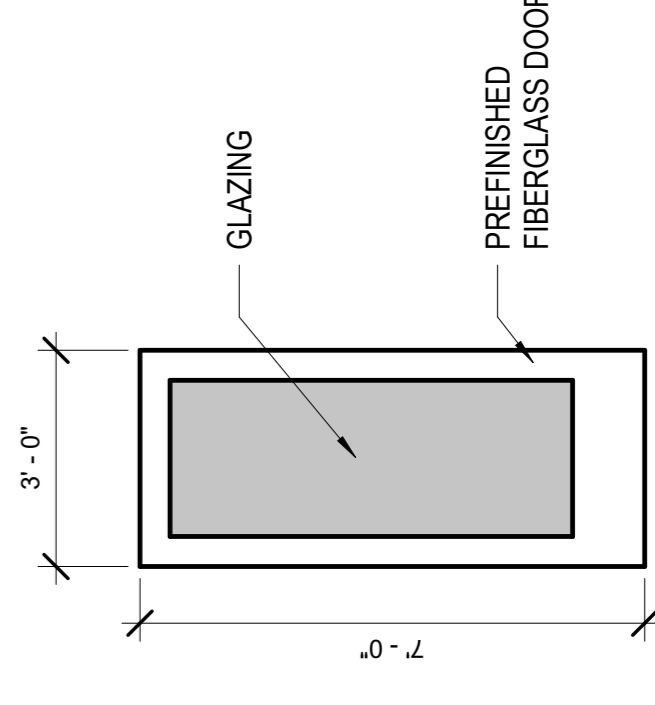

- CONDUIT DROP
- ▽ DATA OUTLET
- STRAIGHT BLADE CONNECTOR

ENTRY DOOR ELEVATION
3/8" = 1'-0"

ELEC/DATA LEGEND
1/4" = 1'-0"

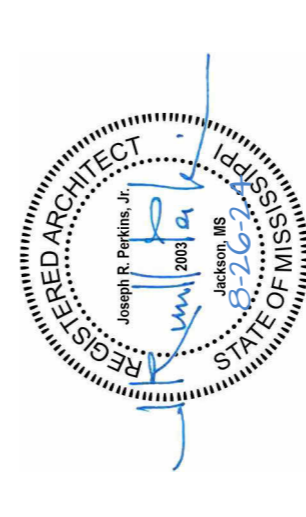

No.	Description	Date	Issued By
1	NOTE CLARIFICATIONS	10/02/2024	ASU
			SNW
			JRP
			8-26-2024

DESIGNED BY: ASU
 DETAILED BY: SNW
 CHECKED BY: JRP
 DATE: 8-26-2024

**ALCORN CO.
 WELCOME CENTER
 BUILDING**

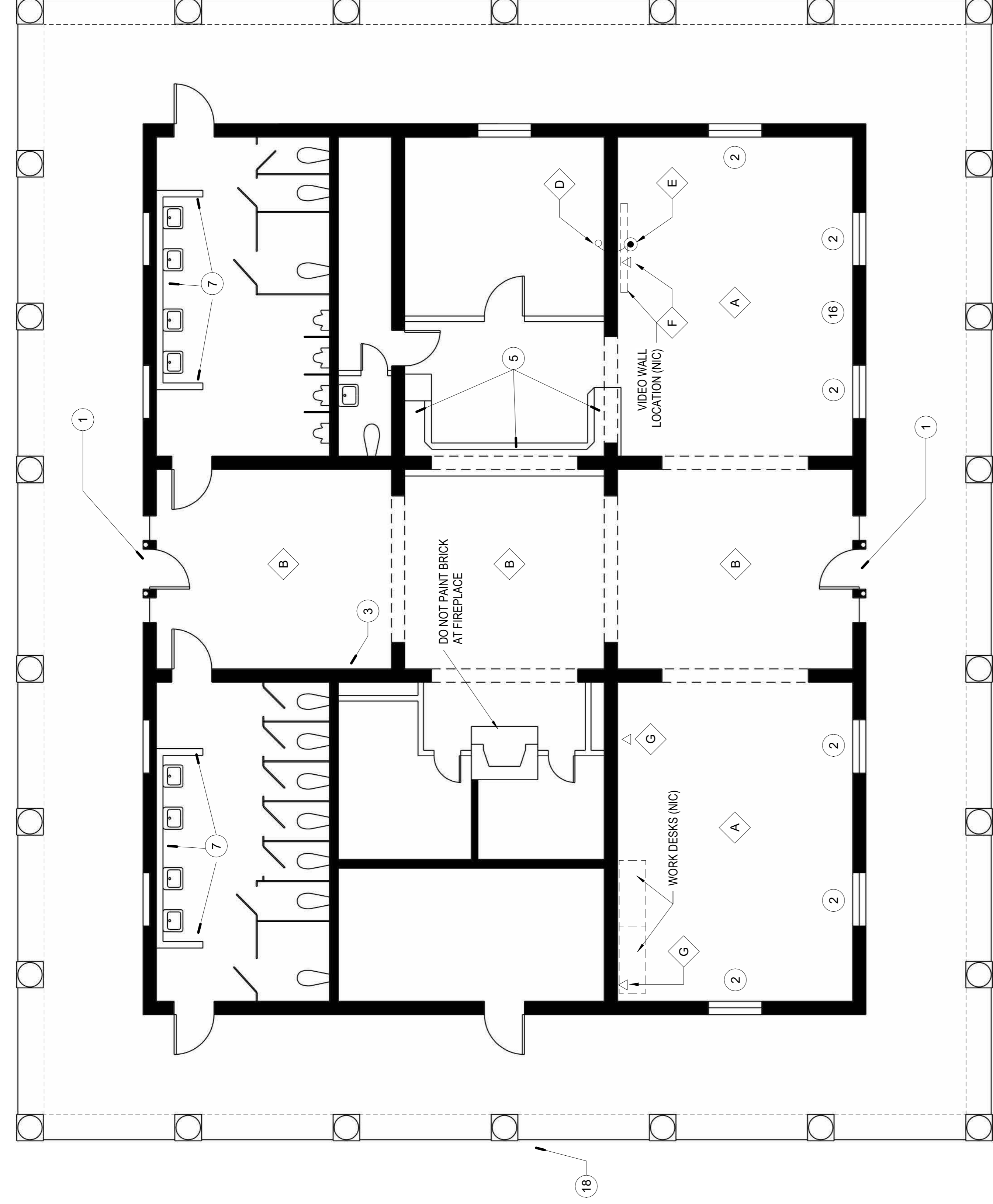

ITAWAMBA WELCOME CENTER FLOOR PLAN

3/16" = 1'-0"

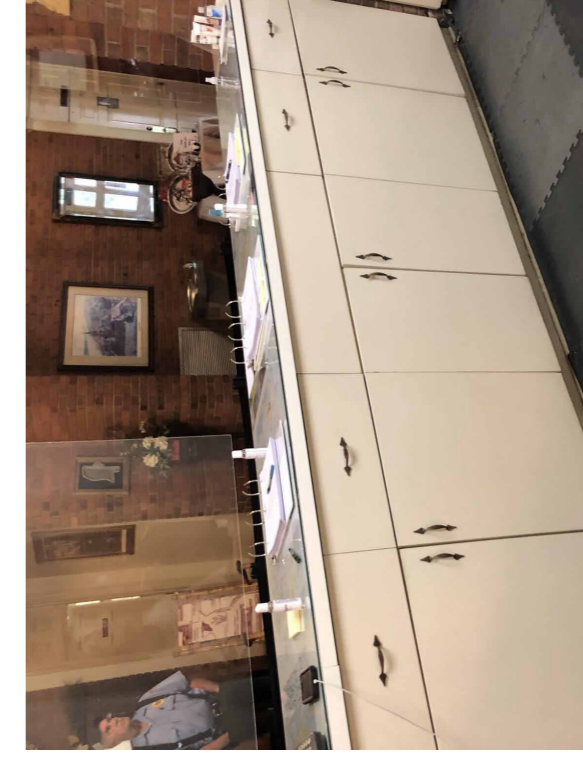

5

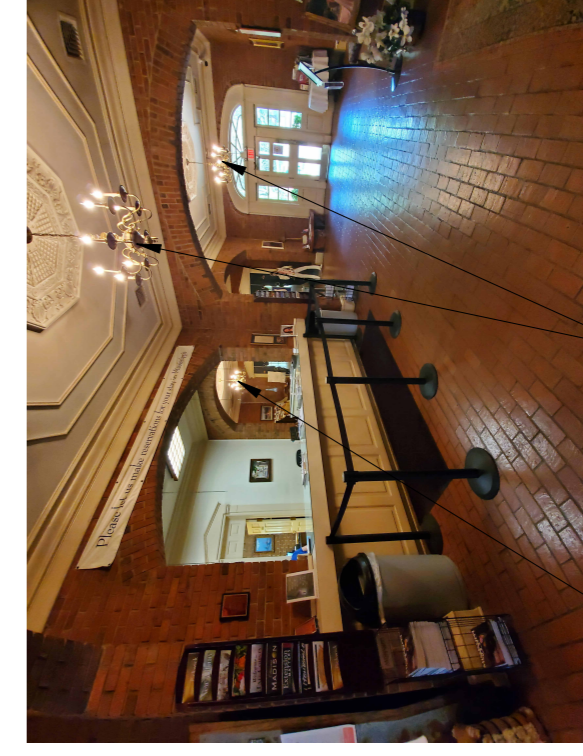

A



A



4



1



9

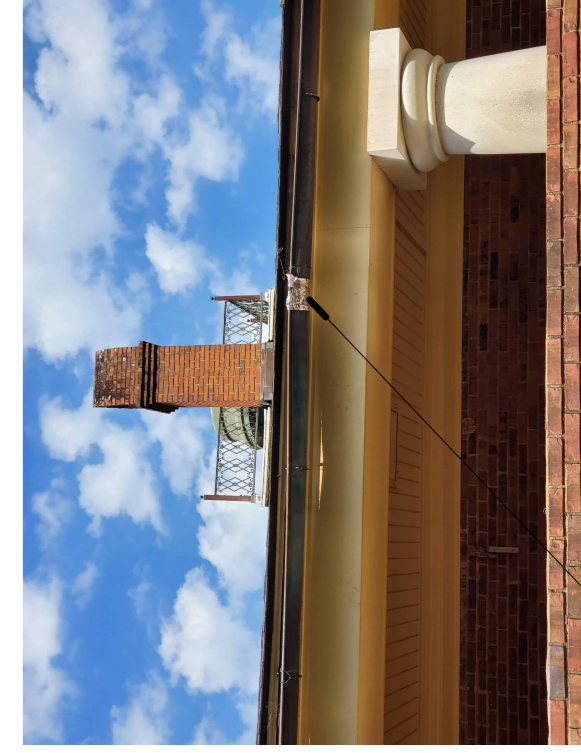

18



4

ITAWAMBA NOTES

- 1 REMOVE EXISTING DOOR AND REPLACE WITH NEW FIBERGLASS DOOR AND HARDWARE. SEE SPECIFICATION.
- 2 REMOVE CURTAIN RODS AND PATCH HOLES.
- 3 REPLACE DRINKING FOUNTAIN (OWNER FURNISHED)
- 4 PAINT ALL EXISTING WOOD & FIBERGLASS DOORS. REMOVE HARDWARE, CLEAN, AND REUSE. SAND, PRIME, AND PAINT EXISTING DOOR. SEE SPECIFICATION. REINSTALL DOOR AND HARDWARE.
- 5 RECOVER EXISTING LAMINATE COUNTERTOP WITH NEW PLASTIC LAMINATE. SEE SPECIFICATION.
- 6 PRESSURE WASH EXTERIOR OF BUILDING. COMPLETELY REMOVE ALL MOLD, MILDEW, AND OTHER FOREIGN SUBSTANCES
- 7 REPLACE THREE (3) HAND DRYERS AND STAINLESS STEEL BACKING PLATE (PER RESTROOM) WITH BRADLEY MODEL 2923-28W001 OR APPROVED EQUAL.
- 8 CLEAN RESTROOM WALL AND FLOOR TILE AND GROUT. PRETREAT ALL GROUT SPOTS AND STAINS. USE CHEMICAL DISINFECTANT AND SHIELDED HIGH PRESSURE CLEANING AND EXTRACTION TO REMOVE ALL FOREIGN SUBSTANCES. THOROUGHLY DRY ALL TILE AREAS AND SEAL FLOOR TILE GROUT WITH LATICRETE STONETECH HEAVY DUTY GROUT SEALER OR APPROVED EQUAL.
- 9 PAINT ALL PREVIOUSLY PAINTED SURFACES (INTERIOR AND EXTERIOR). REFER TO COLOR DESIGN SPECIFICATION AND PAINT SPECIFICATION
- 10 CAULK WINDOWS AND RE-PUTTY MUNTINS AT GLAZING AS NEEDED.
- 11 STRIP WAX FROM BRICK FLOORS. CLEAN AND SEAL BRICK WITH PROSOCO SURE KLEAN WEATHER SEAL SILOXANE PD OR APPROVED EQUAL. APPLY ACCORDING TO MANUFACTURER'S RECOMMENDATIONS.
- 12 PAINT INTERIOR BRICK WALLS. REFER TO COLOR DESIGN SPECIFICATION AND PAINT SPECIFICATION
- 13 SANDBLAST CONCRETE PICNIC TABLES SMOOTH AND REPAINT. SEE PAINT SPECIFICATION.
- 14 INSTALL NEW LITERATURE RACKS AS DIRECTED. (OWNER FURNISHED)
- 15 INSTALL PETWAY STATIONS AS DIRECTED. (OWNER FURNISHED)
- 16 REMOVE EXISTING WALL MOUNTED TV AND MOUNT AS DIRECTED. REMOVE UNUSED SURFACE MOUNTED TV CABLES AS DIRECTED. PATCH HOLES PRIOR TO PAINTING.
- 17 PRESSURE WASH PICNIC PAVILIONS AND GUARD HOUSE AND PAINT ALL PREVIOUSLY PAINTED SURFACES. SEE PAINT SPECIFICATION.
- 18 REPAIR COPPER GUTTER.
- 19 ALL SALVAGE ITEMS TO BE REMOVED CAREFULLY AND RETURNED TO OWNER.

ITAWAMBA ELECTRICAL NOTES

- A REPLACE CHANDELLIER WITH OWNER FURNISHED 8 BULB CHANDELLIER FIXTURE. PROVIDE (8) 6 WATT LED CANDELABRA BULBS. MOUNT FIXTURE 9'-0" A.F.F.
- B REPLACE CHANDELLIER WITH OWNER FURNISHED 6 BULB CHANDELLIER FIXTURE. PROVIDE (6) 6 WATT LED CANDELABRA BULBS. MOUNT FIXTURE 9'-0" A.F.F.
- C PROVIDE AND INSTALL A DEDICATED 110V-15AMP CIRCUIT FROM EXISTING PANEL (VERIFY AVAILABLE SPACE IN PANEL) TO VIDEO WALL LOCATION AS SHOWN ON PLANS (VIDEO WALL PROVIDED AND INSTALLED BY OTHERS). FLEXIBLE METAL CONDUIT ALLOWED IN CONCEALED SPACES (PROVIDE GROUND CONDUCTOR). STRAP AS PER NEC.
- D DROP POWER CIRCUIT FROM J-BOX (IN ATTIC SPACE) THRU CEILING WITH 14 GAUGE 3-CONDUCTOR S/O CORD ON THIS SIDE OF WALL. THEN ROUTE THRU WALL AT 72" A.F.F. ROUTE IN LEAST CONSPICUOUS LOCATION POSSIBLE. STRAP CORD TO WALL AS REQUIRED.
- E TERMINATE S/O CORD ON THIS SIDE OF WALL WITH A STRAIGHT BLADE CONNECTOR. 15 AMP, 125 V, NEMA 5-15R, 2P, 3W, BLACK. PROVIDE 12" PITTAIL FROM WALL TO END OF CORD.
- F DATA LOCATION AT 72" A.F.F. FOR VIDEO WALL. DATA CABLING PROVIDED AND INSTALLED BY OTHERS.
- G PROVIDE AND INSTALL DATA OUTLET BOX EQUAL TO WIREMOLD SUPRE SNAP 400 SERIES (#2348S-51) WITH APPROPRIATE COVER PLATE AT THIS LOCATION FOR INFORMATION KIOSK (KIOSK PROVIDED BY OTHERS) AND/OR WORK DESKS (WORK DESKS PROVIDED BY OTHERS). MOUNT BOX DIRECTLY ABOVE BASE MOULDING. PROVIDE WIREMOLD SERIES 400 RACEWAY #400BAC OR EQUAL. INSTALL RACEWAY IN LEAST CONSPICUOUS LOCATION, SUCH AS IN CORNERS AND ALONG TOP OF BASE MOULDING. AVOID ROUTING ON OPEN WALLS. (DATA CABLE TO BE PROVIDED AND INSTALLED BY OTHERS.)

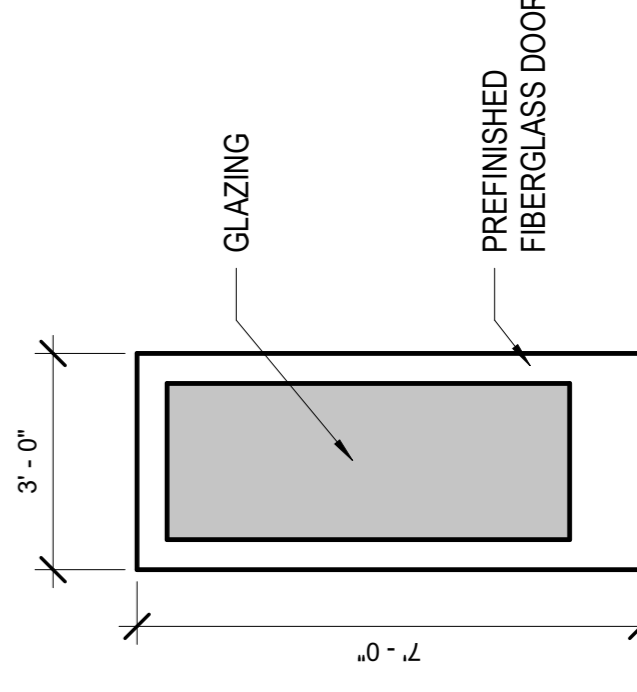

ENTRY DOOR ELEVATION

3/8" = 1'-0"

ELEC/DATA LEGEND

1/4" = 1'-0"

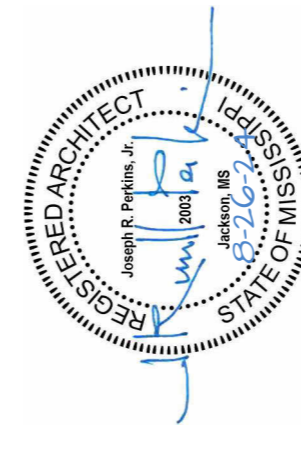

No.	Description	Date	Issued By
1	NOTE CLARIFICATIONS	10/02/2024	SMW

DESIGNED BY: ASU
 DETAILED BY: SMW
 CHECKED BY: JRP
 DATE: 8-26-2024

ITAWAMBA CO.
 WELCOME CENTER
 BUILDING

WORKING NO.

A102

SHEET NO.

3