

GENERAL INDEX

INCLUDED THIS PROJECT	BEGIN WITH SHEET
<input checked="" type="checkbox"/> ROADWAY.....	1
<input type="checkbox"/> PERMANENT SIGNS.....	1001
<input type="checkbox"/> TRAFFIC SIGNALS.....	2001
<input type="checkbox"/> ITS COMPONENTS.....	3001
<input type="checkbox"/> LIGHTING.....	4001
<input type="checkbox"/> (RESERVED).....	5001
<input checked="" type="checkbox"/> ROADWAY STD. DWGS.....	6001
<input type="checkbox"/> BOX CULVERT STD. DWGS (LRFD).....	7001
<input type="checkbox"/> BOX CULVERT STD. DWGS (STD. SPEC.)....	7501
<input checked="" type="checkbox"/> BRIDGE.....	8001
<input type="checkbox"/> CROSS SECTIONS.....	9001

**STATE OF MISSISSIPPI
MISSISSIPPI DEPARTMENT OF TRANSPORTATION**

**PLAN AND PROFILE OF
PROPOSED STATE HIGHWAY
FEDERAL AID PROJECT NO. STBG-0091-01(011)**

**SR 149 over Broad Lake (206.4)
YAZOO COUNTY**

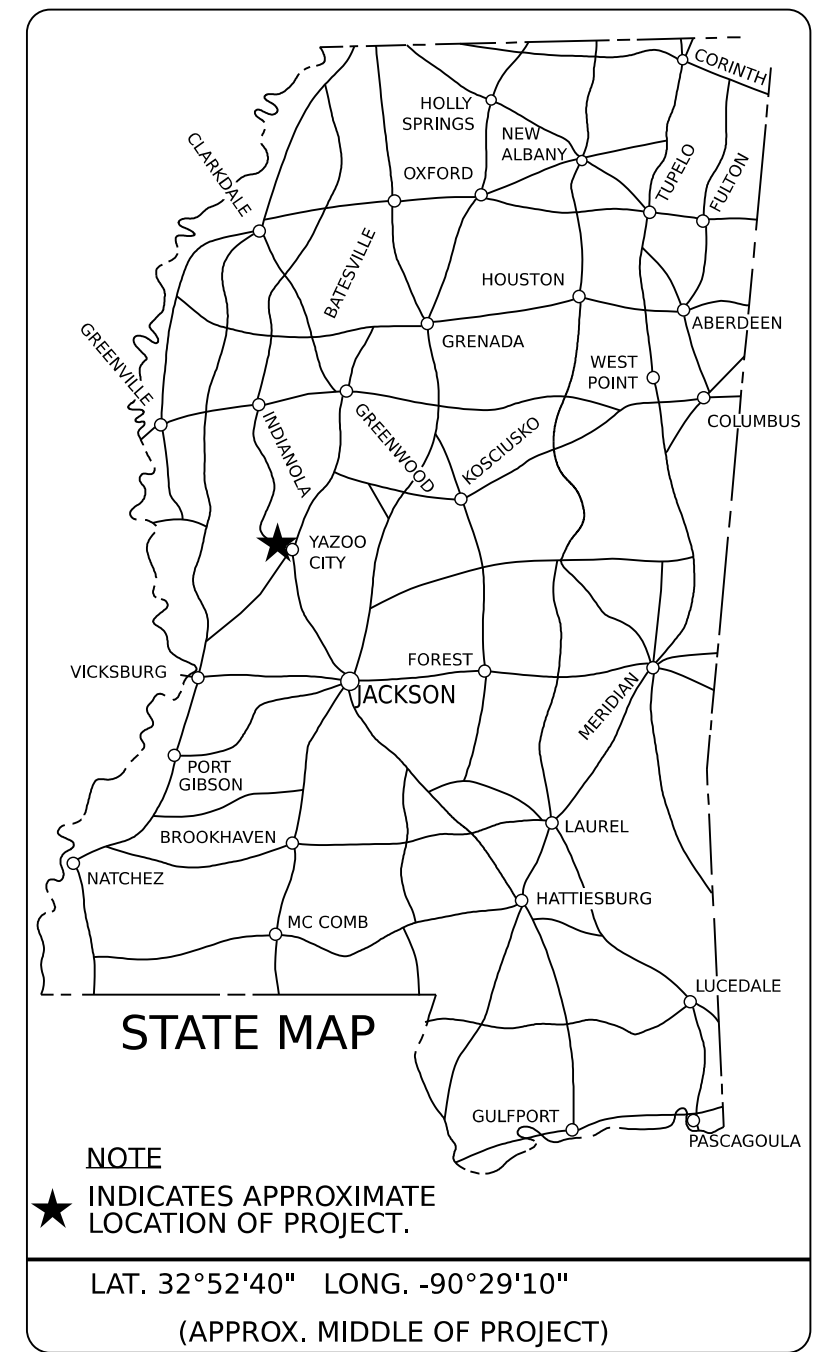

BRIDGE STRUCTURES REQ'D.
NONE

To Louise

BOX BRIDGES REQ'D.
NONE

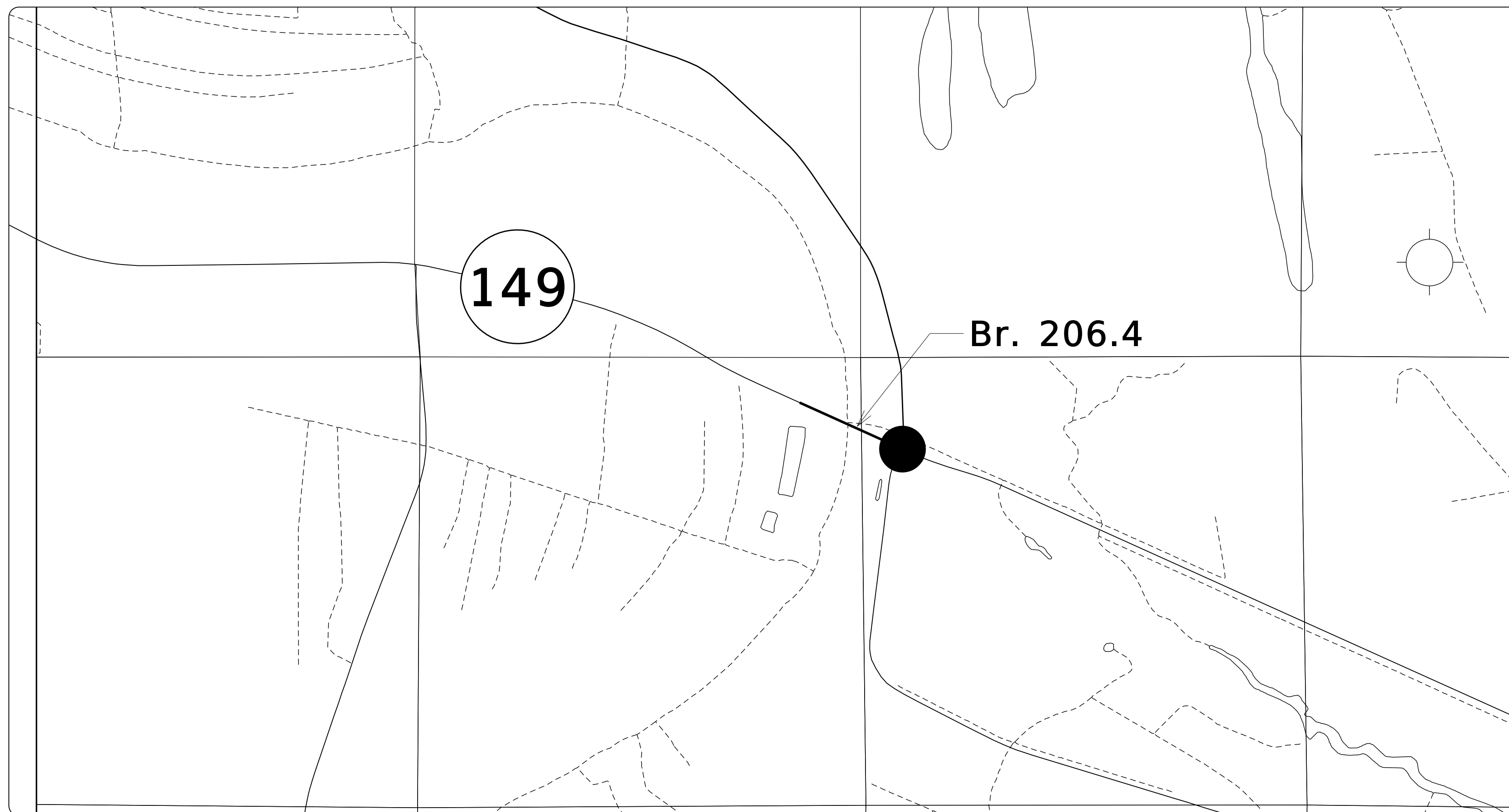

DESIGN CONTROL

MPH = V (SPEED DESIGN)
ADT () = : ADT () =
DHV = : D = % T = %

PERMITS ACQUIRED BY MDOT

WETLANDS AND WATERS PERMITS	
NATIONWIDE #14	<input checked="" type="checkbox"/> WATERS <input checked="" type="checkbox"/> WETLANDS
NATIONWIDE (OTHER)*	<input checked="" type="checkbox"/> <input checked="" type="checkbox"/>
GENERAL*	<input checked="" type="checkbox"/> <input checked="" type="checkbox"/>
INDIVIDUAL (404)*	<input checked="" type="checkbox"/> <input checked="" type="checkbox"/>
STORMWATER PERMIT <input checked="" type="checkbox"/>	
Y REQUIRED, CNOI SUBMITTED BY MDOT (DISTURBED AREA=5 ACRES)	
S REQUIRED, SCNOI TO BE SUBMITTED BY CONTRACTOR (1 TO 4.99 ACRES)	
N NO STORMWATER PERMIT REQUIRED (<1 ACRE)	

APPROVED BY: _____

To Yazoo City

DESIGNED BY: RUST

CONSTRUCTION PROJECT DATA

EXTERNAL PROJECT NUMBER	STBG-0091-01(011)
FMS & DETAIL	109501/301000

P S & E DATE: 3/21/2024

APPROVED:

DEPUTY EXECUTIVE DIRECTOR / CHIEF ENGINEER

EXECUTIVE DIRECTOR



TITLE SHEET

3/21/2024 11:20:27 AM TITLE_SH.dgn

CONVENTIONAL SYMBOLS

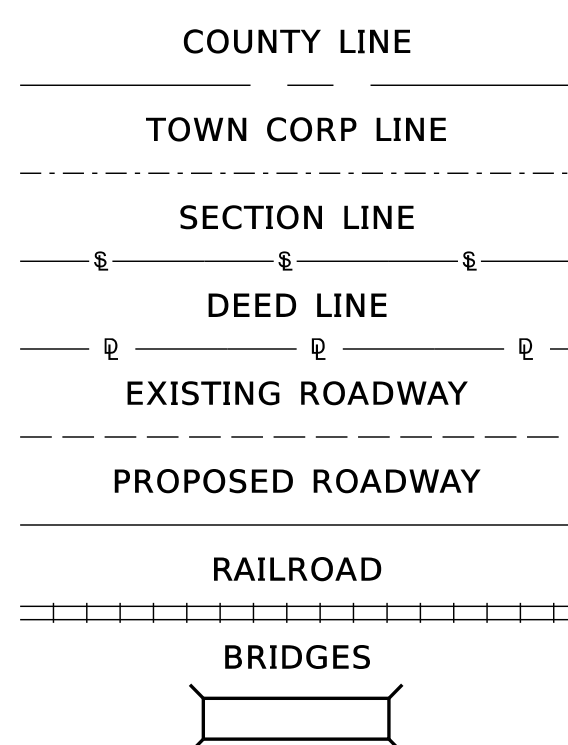

EQUATIONS

NONE

SCALES

PLAN 1 IN. = 100 FT.
PROFILE 1 IN. = 100 FT.
LAYOUT 1 IN. = 10 FT.
1 IN. = 1,000 FT.

EXCEPTIONS

NONE

LENGTH DATA

LENGTH OF ROADWAY	100	FT.	0.02	MI.
LENGTH OF BRIDGES	1000	FT.	0.19	MI.
LENGTH OF PROJECT (NET)		FT.		MI.
LENGTH OF EXCEPTIONS		FT.		MI.
LENGTH OF PROJECT (GROSS)	1100	FT.	0.21	MI.

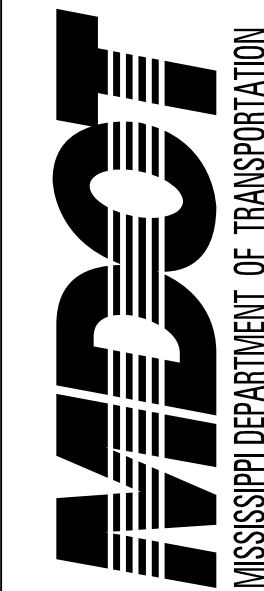

DESIGNED BY: RUST
 DETAILED BY:
 CHECKED BY:
 DATE:

FMS CON: 109501/301000
 PROJECT NO.: STBG-0091-01(011)
 COUNTY: YAZOO

DETAILED INDEX

SHEET ID
DI-1
 SHEET NO.
2

DESCRIPTION OF SHEET

WK. NO. SHEET NO.

TITLE SHEET (1)

1

DETAILED INDEX & GENERAL NOTES (3)

DETAILED INDEX
 REVISIONS
 GENERAL NOTES

DI-1 2
 REV-1 3
 GN-1 4

QUANTITY SHEETS (1)

SUMMARY OF QUANTITIES

SQ-1 5

SPECIAL DESIGN SHEETS (5)

TYPICAL SECTIONS
 DETAIL OF CONSTRUCTION SIGNING
 TRAFFIC CONTROL PLAN
 TRAFFIC CONTROL PLAN
 TEMPORARY TRAFFIC SIGNAL

TS-1 6
 DCS-1 7
 TC-1 8
 TC-2 9
 TTS-1 10

STANDARD DRAWINGS (10)

GUARDRAIL: "W" BEAM (WOOD POSTS)
 GUARDRAIL: BRIDGE END SECTION-TYPE H (WOOD POSTS)
 GUARDRAIL: TYPICAL INSTALLATION AT BRIDGE APPROACHES FOR 2-LANE, 2-WAY HIGHWAY
 TYPICAL INSTALLATION AND DETAILS OF DELINEATORS AND DISTANCE REFERENCE SIGNS
 PAVEMENT MARKING DETAILS FOR 2-LANE & 4-LANE DIVIDED ROADWAYS
 2-WAY RAISED PAVEMENT MARKERS AT INTERSECTING ROADS (2-LANE)
 TRAFFIC CONTROL PLAN WITH FLAGGER (ONE-LANE CLOSURE OF TWO-WAY TRAFFIC)
 TRAFFIC CONTROL PLAN FOR POSTED SPEED LIMIT LESS THAN 65 MPH (4-LANE: MEDIAN LANE OR OUTSIDE LANE CLOSURE) (EXTENDED PERIOD)
 HIGHWAY SIGN AND BARRICADE DETAILS FOR CONSTRUCTION PROJECTS
 TEMPORARY STRIPING FOR TRAFFIC CONTROL 2-LANE AND 4-LANE DIVIDED HIGHWAYS

GR-1 6201
 GR-2C 6207
 GR-4A 6215

 SN-8 6314

 PM-1 6051
 PM-11 6061

 TCP-1 6351

 TCP-3 6353

 TCP-8 6358

 TCP-13 6363

SPECIAL DESIGN SHEETS - BRIDGE (SEE BRIDGE DETAILED INDEX, SHEET 8001)

TOTAL SHEETS (NOT INCLUDING BRIDGE SHEETS) (20)

PS & E PLANS-DATE 3/21/24		
FMS CON. # 109501/301000		
REVISIONS		
DATE	SHEET NO.	BY

PLAN SHEET

3/21/2024 11:20:35 AM Di.dgn

SUMMARY OF REVISIONS						
DATE	1st ORDER	ADDENDUM	2nd ORDER	BY	WK. NO.	DESCRIPTION



DESIGNED BY: RUST

DETAILED BY:

CHECKED BY:

DATE:

FMS CON: 109501/301000

PROJECT NO.: STBG-0091-01(011)

COUNTY: YAZOO

REVISIONS

SHEET ID
REV-1

SHEET NO.
3

GENERAL NOTES

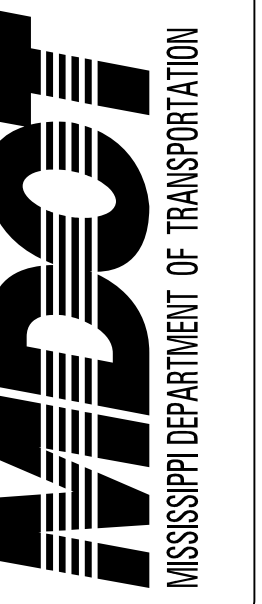

DESIGNED BY: RUST

DETAILED BY:

CHECKED BY:

DATE:

FMS CON: 109501/301000

PROJECT NO.: STBG-0091-01(011)

COUNTY: YAZOO

GENERAL NOTES

SHEET ID
GN-1

SHEET NO.
4

BRIDGES AND WALLS

- (1) ALL BRIDGE JOINTS SHALL BE SEALED PRIOR TO OPENING THE BRIDGES TO TRAFFIC.
- (2) STORAGE OF FLAMMABLE MATERIALS WILL NOT BE ALLOWED UNDER ANY BRIDGE STRUCTURES WITHOUT WRITTEN APPROVAL FROM THE PROJECT ENGINEER. SEE NOTICE TO BIDDERS ENTITLED "MATERIAL STORAGE UNDER BRIDGES" FOR MORE INFORMATION.

EROSION CONTROL - TEMPORARY

- (3) ALL ITEMS OF WORK ASSOCIATED WITH THE INSTALLATION OF A CONSTRUCTION ENTRANCE SHALL BE ABSORBED IN OTHER ITEMS OF WORK.

PAVEMENT, BASE, AND SHOULDERS

- (4) THE CONTRACTOR SHALL REPAIR ANY DAMAGE TO THE PAVED OR UNPAVED SHOULDER THAT MIGHT OCCUR DURING CONSTRUCTION. ANY REPAIR TO SHOULDER WILL BE IN ACCORDANCE WITH THE APPLICABLE SECTIONS OF **THE MISSISSIPPI STANDARD SPECIFICATIONS FOR ROAD AND BRIDGE CONSTRUCTION**. NO PAYMENT WILL BE MADE FOR REPAIR OF DAMAGED SHOULDER.

PLANS

- (5) ALL ADDENDA TO THESE PLANS WILL BE POSTED TO WWW.MDOT.MS.GOV UNDER THE PROPOSAL ADDENDA COLUMN. BIDDERS ARE ADVISED THAT HARD COPIES OF ANY ADDENDA FOR THIS PROJECT WILL NOT BE MAILED. IT IS THE BIDDER'S RESPONSIBILITY TO CHECK AND SEE IF ANY ADDENDA HAVE BEEN POSTED FOR THIS PROJECT.
- (6) SEE BRIDGE PLANS FOR DETAILED INDEX SHEET(S), ESTIMATED AND SUMMARY OF QUANTITY SHEETS, AND EROSION CONTROL SHEETS.

TRAFFIC CONTROL - PERMANENT

- (7) REMOVAL OF RAISED PAVEMENT MARKERS THAT ARE IN CONFLICT WITH REQUIRED CONSTRUCTION IS NOT CONSIDERED A SEPARATE PAY ITEM. COST TO BE ABSORBED IN OTHER ITEMS BID.
- (8) REMOVAL OF OBJECT MARKERS IS NOT CONSIDERED A SEPARATE PAY ITEM, AND SHALL BE ABSORBED IN OTHER ITEMS BID.

TRAFFIC CONTROL - TEMPORARY

- (9) THE LOCATION AND SPACING OF SIGNS, SHOWN ON THE TRAFFIC CONTROL PLANS, ARE APPROXIMATE AND MAY BE ADJUSTED AS NECESSARY TO FIT FIELD CONDITIONS.
- (10) ALL TRAFFIC CONTROL DEVICES ON THIS PROJECT SHALL COMPLY WITH PART VI OF THE **MUTCD** (LATEST EDITION).
- (11) ALL PLASTIC DRUMS SHALL HAVE A BALLASTING COLLAR MADE FROM RECYCLED TRUCK TIRES OR OTHER SUITABLE MATERIAL.
- (12) FLUORESCENT ORANGE SHEETING SHALL BE USED ON ALL CONSTRUCTION AND TRAFFIC CONTROL SIGNS EXCEPT FOR THOSE DESIGNATED ON THE PLANS TO BE BLACK LEGEND AND BORDER ON WHITE BACKGROUND.
- (13) THE CONTRACTOR SHALL COVER OR REMOVE ANY TEMPORARY TRAFFIC CONTROL SIGNS SHOWN IN THE TRAFFIC CONTROL PLAN THAT DO NOT APPLY TO THE CURRENT PHASE.
- (14) THE RETROREFLECTIVE SIGN SHEETING ON RIGID, TEMPORARY TRAFFIC CONTROL (ORANGE) SIGNS SHALL BE MINIMUM TYPE IX.
- (15) TEMPORARY STRIPING SHALL CONFORM TO FINISHED STRIPE SPECIFICATIONS FOR ALIGNMENT, NEATNESS, AND STRAIGHTNESS.

MISCELLANEOUS

- (16) THE CONTRACTOR SHALL BE RESPONSIBLE FOR MAINTAINING AND RELOCATING MAIL BOXES AS NECESSARY TO MAINTAIN CONTINUOUS MAIL SERVICE THROUGHOUT THE LIFE OF THE PROJECT, THE COST OF WHICH SHALL BE ABSORBED IN OTHER ITEMS BID.
- (17) THE CONTRACTOR SHALL COORDINATE AND CONDUCT WORK AT LOCAL ROADS AND DRIVEWAYS IN A MANNER SUCH THAT ACCESS IS NOT INTERRUPTED UNNECESSARILY. ACCESS SHALL BE PRESERVED IN THE BEST MANNER POSSIBLE. COORDINATION AND COMMUNICATION WITH LANDOWNERS MAY BE NECESSARY TO PREVENT INTERRUPTION OF DRIVEWAY ACCESS.

PLAN SHEET

3/21/2024 11:20:53 AM GN.dgn