

1ST ORD.
REVISION

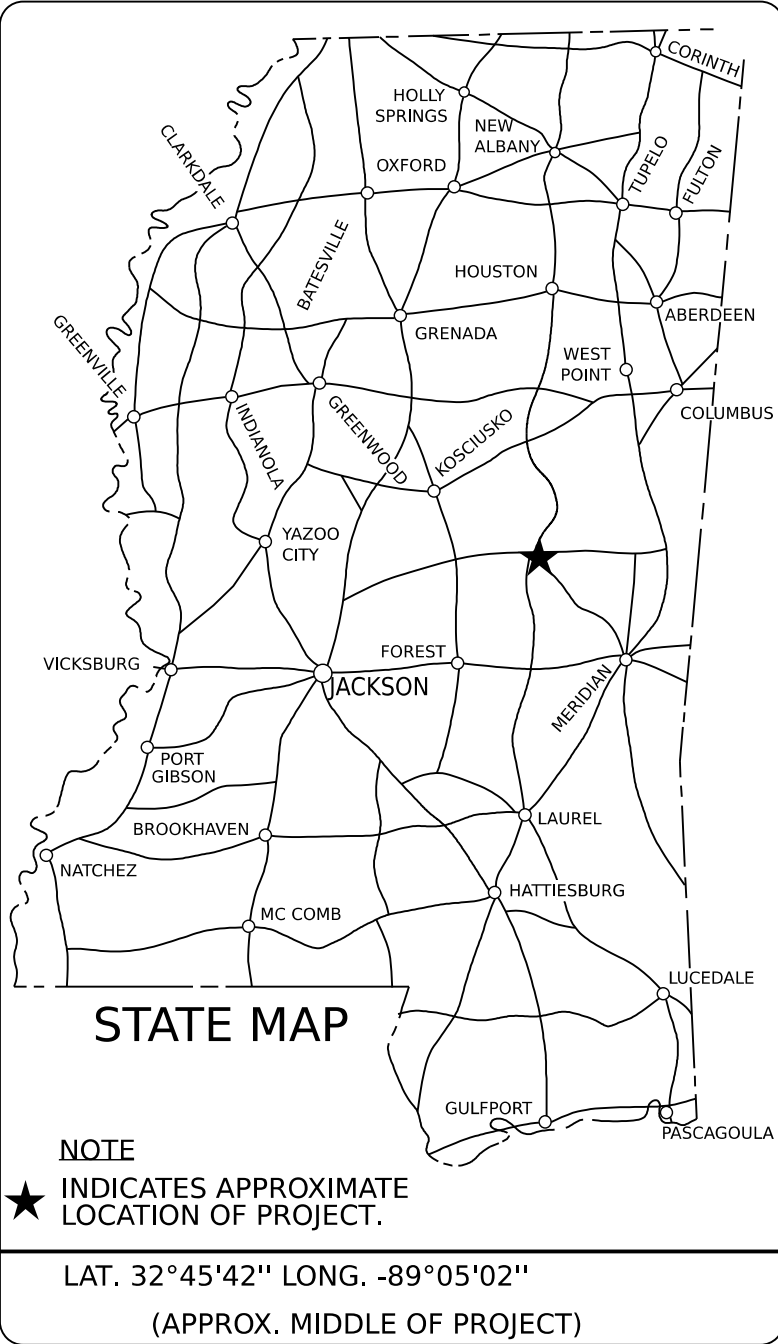

STATE OF MISSISSIPPI
MISSISSIPPI DEPARTMENT OF TRANSPORTATION
PLAN AND PROFILE OF
PROPOSED STATE HIGHWAY
FEDERAL AID PROJECT NO. STBG-9585-00(001)
SR 486 Bridge Replacement (#1.0)
NESHOBA COUNTY

GENERAL INDEX		
INCLUDED THIS PROJECT		BEGIN WITH SHEET
<input checked="" type="checkbox"/> ROADWAY.....	1	
<input checked="" type="checkbox"/> PERMANENT SIGNS.....	1001	
<input type="checkbox"/> TRAFFIC SIGNALS.....	2001	
<input type="checkbox"/> ITS COMPONENTS.....	3001	
<input type="checkbox"/> LIGHTING.....	4001	
<input type="checkbox"/> (RESERVED).....	5001	
<input checked="" type="checkbox"/> ROADWAY STD. DWGS.....	6001	
<input type="checkbox"/> BOX CULVERT STD. DWGS (LRFD).....	7001	
<input type="checkbox"/> BOX CULVERT STD. DWGS (STD. SPEC.)....	7501	
<input checked="" type="checkbox"/> BRIDGE.....	8001	
<input checked="" type="checkbox"/> CROSS SECTIONS.....	9001	

BRIDGE STRUCTURES REQ'D.
STA. 26+10 - BR. NO. 1.0
(3@25' SPANS)
BRIDGE LENGTH= 75'

BOX BRIDGES REQ'D.
NONE

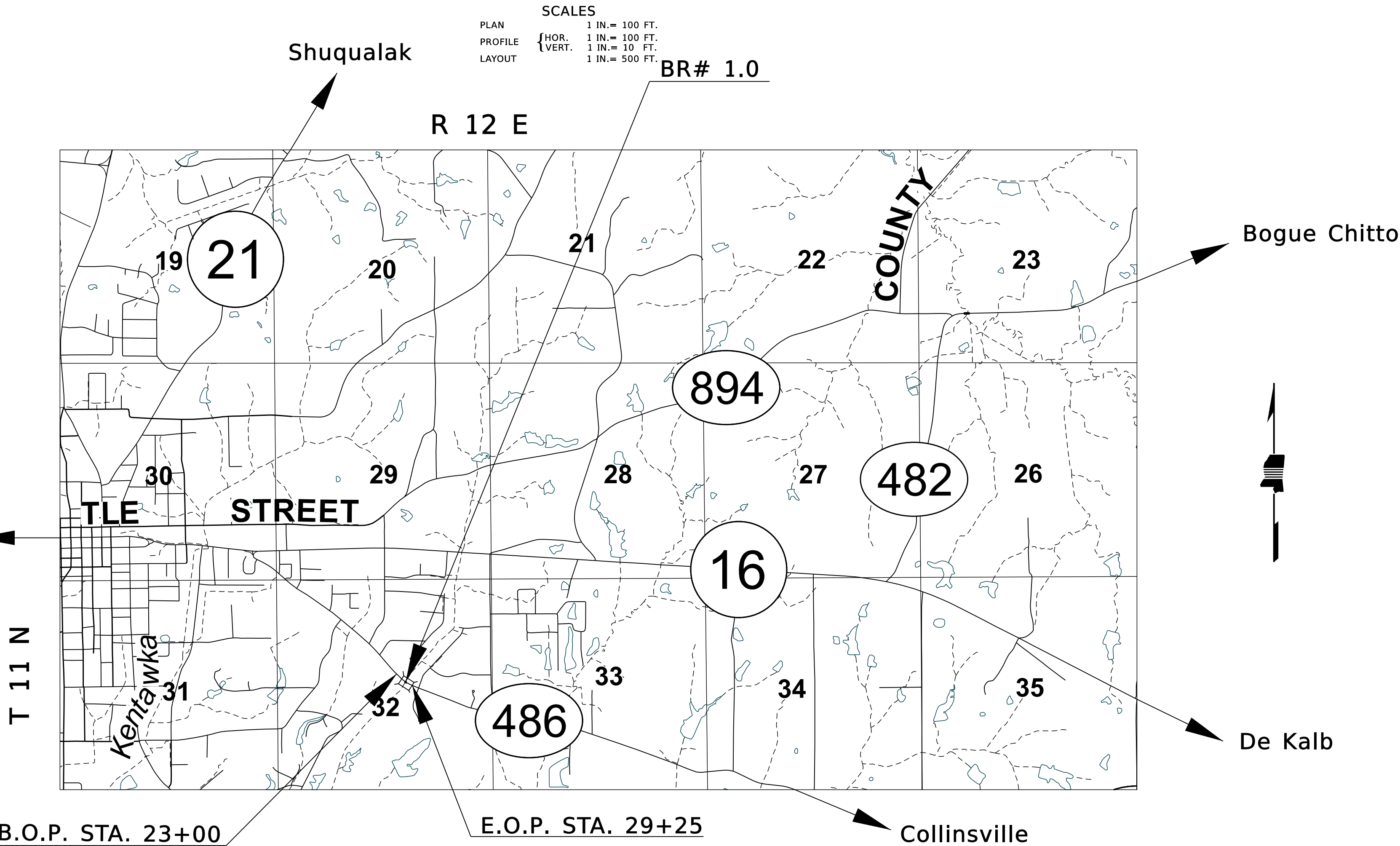

DESIGN CONTROL

45 MPH = V (SPEED DESIGN)

ADT (2027) = 1300 : ADT (2047) = 1800
DHV = 200 : D = 0 % T = 7 %

PERMITS ACQUIRED
BY MDOT

WETLANDS AND WATERS PERMITS

	WATERS	WETLANDS
NATIONWIDE #14	<input checked="" type="checkbox"/>	<input checked="" type="checkbox"/>
NATIONWIDE (OTHER)*	<input checked="" type="checkbox"/>	<input checked="" type="checkbox"/>
GENERAL*	<input checked="" type="checkbox"/>	<input checked="" type="checkbox"/>
INDIVIDUAL (404)*	<input checked="" type="checkbox"/>	<input checked="" type="checkbox"/>

STORMWATER PERMIT ☒

Y REQUIRED, CNOI SUBMITTED BY MDOT
(DISTURBED AREA=5 ACRES)

S REQUIRED, SCNOI TO BE SUBMITTED BY
CONTRACTOR (1 TO 4.99 ACRES)

N NO STORMWATER PERMIT
REQUIRED (<1 ACRE)

APPROVED BY: _____

DESIGNED BY: GRAYER

CONSTRUCTION PROJECT DATA

EXTERNAL PROJECT NUMBER	STBG-9585-00(001)
FMS & DETAIL	109082/301000

P S & E DATE:

APPROVED:

DEPUTY EXECUTIVE DIRECTOR / CHIEF ENGINEER

EXECUTIVE DIRECTOR



CONVENTIONAL
SYMBOLS

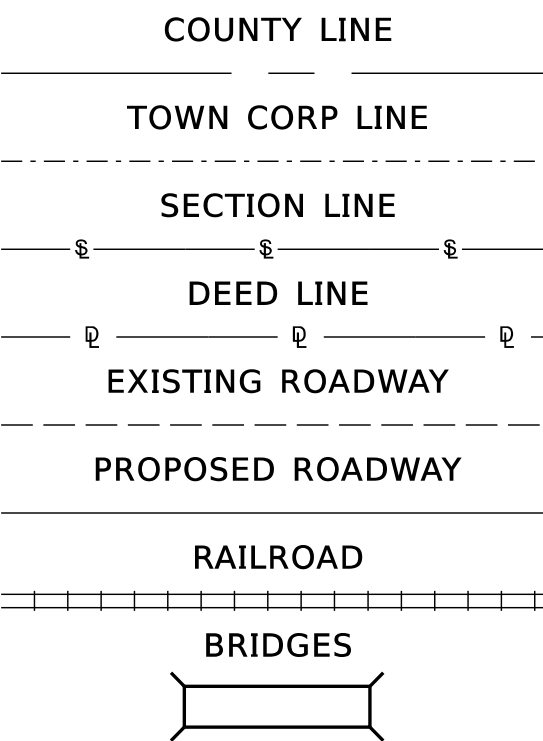

LENGTH DATA

LENGTH OF ROADWAY	550	FT. 0.104 MI.
LENGTH OF BRIDGES	75	FT. 0.014 MI.
LENGTH OF PROJECT (NET)	625	FT. 0.118 MI.
LENGTH OF EXCEPTIONS		FT. MI.
LENGTH OF PROJECT (GROSS)	625	FT. 0.118 MI.

EQUATIONS

NONE

EXCEPTIONS

NONE

DESCRIPTION OF SHEET

	DETAIL INDEX	WKG. NO.	SH. NO.
TITLE (1)			1
DETAILED INDEX & GENERAL NOTES (4)			
DETAIL INDEX		DI-1	2
SUMMARY REVISION		REV-1	
GENERAL NOTES		GN-1	3
GENERAL NOTES		GN-2	4
TYPICAL SECTION SHEETS (1)			
TYPICAL SECTION - NEW CONSTRUCTION/ WIDENING & OVERLAY		TS-1	5
QUANTITY SHEETS (11)			
SUMMARY OF QUANTITIES		SQ-1	6
SUMMARY OF QUANTITIES		SQ-2	7
SUMMARY OF QUANTITIES		SQ-3	8
ESTIMATED QUANTITIES - REMOVAL ITEMS		EQ-1	9
ESTIMATED QUANTITIES - EARTHWORK		EQ-2	10
ESTIMATED QUANTITIES - SIDE DRAINS, DRIVEWAYS, PAVED FLUMES		EQ-3	11
ESTIMATED QUANTITIES - BRIDGE END PAVEMENT, GUARDRAIL		EQ-4	12
ESTIMATED QUANTITIES - SUMMARY OF TRAFFIC CONTROL AND PAVEMENT MARKINGS		EQ-5	13
ESTIMATED QUANTITIES FOR TRAFFIC CONTROL SIGNING		TCEQ-1	14
ESTIMATED QUANTITIES - STANDARD ROADSIDE SIGN (POST) PERMANENT SIGNING		PSEQ-1	15
ESTIMATED QUANTITIES - STANDARD ROADSIDE SIGN (PERMANENT SIGNING)		PSEQ-2	16
PLAN & PROFILE SHEETS (1)			
SITE 1 - BRIDGE #1.0		WK3	17
SPECIAL DESIGN SHEETS (13)			
DETAIL OF CONSTRUCTION SIGNING		DCS-1	18
TRAFFIC CONTROL PLAN - BRIDGE #1.0		TC-1	19
OFF-SITE DETOUR LAYOUT MAP		DET-1	20
OFF-SITE DETOUR TRAFFIC PLAN HWY 16 @ HWY 19 - DETAIL "A"		DET-2	21
OFF-SITE DETOUR TRAFFIC PLAN SR486 @ HWY 16 - DETAIL "B"		DET-3	22
OFF-SITE DETOUR TRAFFIC PLAN SR491 @ SR486 - DETAIL "C"		DET-4	23
OFF-SITE DETOUR TRAFFIC PLAN HWY 19 @ SR491 - DETAIL "D"		DET-5	24
PRELIMINARY EROSION CONTROL PLAN - BRIDGE #1.0		ECP-3	25
PRELIMINARY EROSION CONTROL PLAN - RIPARIAN BUFFER		ECP-RB-1	26
BRIDGE END PAVEMENT WITH RAIL, OVERLAY, AND SLEEPER SLAB (NEW CONSTRUCTION)		SDBE-1	27
37.5" BRIDGE END PAVEMENT RAIL		SDBER-1	28
MISCELLANEOUS TYPICAL SECTION DETAILS		MTSD	29
VEGETATION SCHEDULE		VS-1	30
PERMANENT SIGNING SHEETS (1)			
PERMANENT SIGNING SHEET		PSP-1	1001
STANDARD DRAWINGS (52)			
PAVEMENT MARKING DETAIL FOR 2-LANE & 4-LANE DIVIDED ROADWAYS		PM-1	6051
TYPICAL TEMPORARY EROSION CONTROL/SEDIMENT CONTROL APPLICATIONS		ECD-1	6101
DETAILS OF SEDIMENT BARRIER APPLICATIONS		ECD-2	6102
DETAILS OF SILT FENCE INSTALLATION		ECD-3	6103
DITCH CHECK STRUCTURES, TYPICAL APPLICATIONS AND DETAILS		ECD-4	6104
TEMPORARY EROSION, SEDIMENT, AND WATER POLLUTION CONTROL MEASURES (SILT FENCE AND HAY BALE DITCH CHECKS)		ECD-5	6105

DESCRIPTION OF SHEET

DETAILS OF EROSION CONTROL WATTLE DITCH CHECK		ECD-6	6106
DETAILS OF EROSION CONTROL SILT DIKE DITCH CHECK		ECD-7	6107
ROCK DITCH CHECK		ECD-8	6108
ROCK FILTER DAM		ECD-9	6109
ROCK DITCH CHECK WITH SUMP EXCAVATION AND ROCK FILTER DAM		ECD-10	6110
TYPICAL APPLICATIONS AND DETAILS FOR INLET CONSTRUCTION		ECD-11	6111
INLET PROTECTION DETAILS FOR SEDIMENT CONTROL STONE ON GRADES AND SAGS		ECD-12	6112
INLET PROTECTION DETAILS OF WATTLES		ECD-13	6113
INLET PROTECTION DETAILS OF MANUFACTURED INLET PROTECTION DEVICE		ECD-14	6114
INLET PROTECTION DETAILS OF SANDBAGS		ECD-15	6115
STABILIZED CONSTRUCTION ENTRANCE		ECD-16	6116
TEMPORARY STREAM DIVERSION		ECD-18	6118
TEMPORARY STREAM DIVERSION (BOX EXTENSION)		ECD-19	6119
FLOATING TURBIDITY CURTAIN		ECD-20	6120
DETAILS OF EROSION CONTROL SANDBAG DITCH CHECK		ECD-21	6121
SEDIMENT RETENTION BARRIER		ECD-22	6122
DETAILS OF TYPICAL DITCH TREATMENTS		DT-1	6123
DITCH TREATMENT FOR INSTALLATION DETAIL FOR SOIL REINFORCING MAT		DT-1A	6124
SUPER SILT FENCE		SSF-1	6130
EROSION CONTROL BLANKET		ECB-1	6131
GUARDRAIL: "W" BEAM (WOOD POSTS)		GR-1	6201
GUARDRAIL: THRIE BEAM (WOOD POSTS)		GR-1A	6202
GUARDRAIL: "W" BEAM (STEEL POSTS)		GR-1B	6203
GUARDRAIL: BRIDGE END SECTION - TYPE I (WOOD POSTS) (NEW CONSTRUCTION)		GR-2F	6210
GUARDRAIL: BRIDGE END SECTION - TYPE I (STEEL POSTS) (NEW CONSTRUCTION)		GR-2G	6211
GUARDRAIL: TYPICAL INSTALLATION AT BRIDGE APPROACHES FOR 2-LANE, 2-WAY HIGHWAY		GR-4A	6215
GUARDRAIL: RUB RAIL HARDWARE		GR-RR	6218
GUARDRAIL:MISCELLANEOUS HARDWARE		GR-HW	6221
STANDARD ROADSIDE SIGNS		SN-3A	6304
STANDARD ROADSIDE SIGN ASSEMBLY AND INSTALLATION		SN-4	6306
STANDARD ROADSIDE SIGN ASSEMBLY AND INSTALLATION		SN-4A	6307
STANDARD ROADSIDE SIGN ASSEMBLY AND INSTALLATION		SN-4B	6308
TYPICAL INSTALLATION AND DETAILS OF DELINEATORS AND DISTANCE REFERENCE SIGNS		SN-8	6314
TYPICAL GUARDRAIL DELINATION		SN-8C	6317
SIGNING DETAILS FOR BRIDGE APPROACHES		SN-9	6318
TRAFFIC CONTROL PLAN WITH FLAGGER (ONE-LANE CLOSURE OF TWO WAY TRAFFIC)		TCP-1	6351
SHORT DURATION CLOSING OF TWO-LANE TWO-WAY HIGHWAYS		TCP-6	6356
HIGHWAY SIGN AND BARRICADE DETAILS FOR CONSTRUCTION PROJECTS		TCP-8	6358
TEMPORARY STRIPING FOR TRAFFIC CONTROL 2-LANE AND 4-LANE DIVIDED HIGHWAYS		TCP-13	6363
TRAFFIC CONTROL DETAILS DRUM PLACEMENT AND SHOULDER CLOSURE		TCP-16	6366
RURAL DRIVEWAYS		RD-1	6403
TYPICAL GRADING TRANSITIONS BETWEEN CUTS & FILLS		GT-1	6404
SUPERELEVATION - CASE I (ROTATION ABOUT CENTERLINE)		SE-2A	6408
PAVED FLUMES		PF-1	6426
PIPE CULVERT INSTALLATION		PI-1	6501
HEADWALLS FOR CONCRETE PIPE 3:1 SLOPE-0 - 15 SKEW		HW-3100	6574
CROSS-SECTION SHEETS (20)			
MAINLINE		9001-9020	
TOTAL SHEETS (104) NOT INCLUDING BRIDGE PLANS			

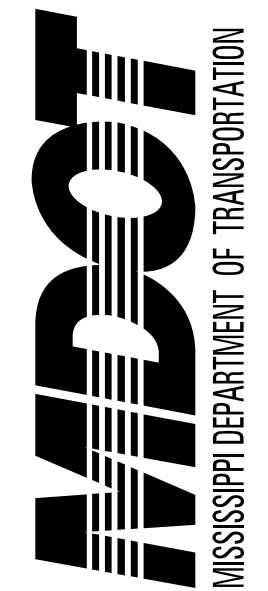

DESIGNED BY:

DETAILED BY: BROWN

CHECKED BY:

DATE: _____

FMS CON: 109082/301000

PROJECT NO.: STBG-9585-00(001)

COUNTY: NESHOBA

DETAIL INDEX

SHEET ID
DI-1

SHEET NO.
2

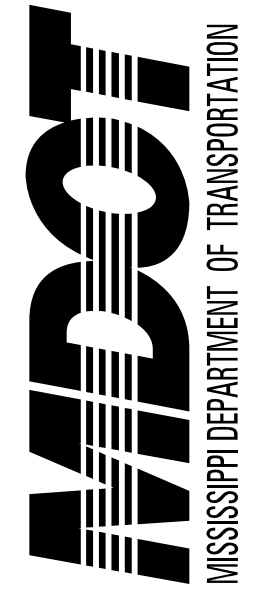

DESIGNED BY:	FMS CON: 109082/301000
DETAILED BY:	PROJECT NO.: STBG-9S85-00(001)
CHECKED BY:	COUNTY: NESHOBA
DATE:	

SUMMARY REVISION

SHEET ID
REV-1

SHEET NO.

GENERAL NOTES

BRIDGES AND WALLS	
(1)	THE BRIDGE DECKS SHALL BE GROOVED AND ALL BRIDGE JOINTS SHALL BE SEALED PRIOR TO OPENING THE BRIDGES TO TRAFFIC.
(2)	STORAGE OF FLAMMABLE MATERIALS WILL NOT BE ALLOWED UNDER ANY BRIDGE STRUCTURES WITHOUT WRITTEN APPROVAL FROM THE PROJECT ENGINEER. SEE NOTICE TO BIDDERS ENTITLED "MATERIAL STORAGE UNDER BRIDGES" FOR MORE INFORMATION.
DRAINAGE STRUCTURES	
(3)	ALL PIPE JOINTS ARE TO BE WRAPPED IN 24-INCH WIDE TYPE V GEOTEXTILE FABRIC. ALL PICKUP HOLES SHALL BE PLUGGED AND COVERED WITH TYPE V GEOTEXTILE FABRIC , THE COST OF WHICH SHALL BE ABSORBED IN OTHER ITEMS BID.
(4)	THE COST OF ANY COLLARS REQUIRED TO CONNECT CONCRETE FLARED END SECTIONS TO NON-CONCRETE PIPE SECTIONS SHALL BE ABSORBED IN THE COST FOR NON-CONCRETE PIPE.
(5)	THE CONTRACTOR SHALL BE RESPONSIBLE FOR PROTECTING EXISTING STRUCTURES SUCH AS, BUT NOT LIMITED TO, PIPES, INLETS, APRONS, AND BRIDGES FROM DAMAGE WHICH MIGHT OCCUR DURING CONSTRUCTION. THE CONTRACTOR SHALL REPLACE OR REPAIR, AS DIRECTED BY THE ENGINEER, ANY STRUCTURES DAMAGED DURING THE LIFE OF THE CONTRACT. NO PAYMENT WILL BE MADE FOR REPLACEMENT OR REPAIR OF DAMAGED ITEMS.
(6)	THE COST FOR REMOVAL OF ALL HEADWALLS AND WINGWALLS (PIPES, BOX CULVERTS, BOX BRIDGES) SHALL BE ABSORBED IN OTHER ITEMS BID.
EARTHWORK	
(7)	A SOIL PROFILE HAS BEEN PREPARED FOR THIS PROJECT USING SAMPLES TAKEN FROM HOLES AT THE LOCATIONS INDICATED IN THE TEST REPORTS. THIS SOIL PROFILE IS ON FILE IN THE DISTRICT AND CENTRAL CONSTRUCTION OFFICES AND IS AVAIL-ABLE FOR EXAMINATION. THE DEPARTMENT DOES NOT GUARANTEE THAT THE MATERIALS AS SHOWN IN THE REPORTS ARE NECESSARILY TO BE FOUND OUTSIDE THE TEST HOLES.
(8)	25% SHRINKAGE FACTOR USED IN THE EARTHWORK CALCULATIONS IS FOR DESIGN ESTIMATING PURPOSES ONLY.
(9)	THE TOP THREE FEET AND VARIABLE OF THE DESIGN SOILS (BOTH NATURAL AND EMBANKMENT) SHALL BE CONSTRUCTED OF SOIL CLASSIFIED AS B9-6 OR BETTER, PER MDOT SPECIFICATIONS 703.21, EXCEPT AT UNDERCUT LOCATIONS DESIGNATED ON THE PLANS OR AS DIRECTED BY THE ENGINEER TO RECEIVE CLASS B9-6 BORROW EXCAVATION. EXTREME CARE SHALL BE EXERCISED IN UNDERCUT AREAS, AND THE UNDERCUT DEPTH MAY BE ADJUSTED AT CROSS DRAINS AS DIRECTED BY THE ENGINEER. FOR ADDITIONAL DETAILS THE CONTRACTOR IS REFERRED TO THE NOTICE TO BIDDERS ON DESIGN SOIL MATERIAL IN THE CONTRACT PROPOSAL DOCUMENT.
(10)	VOIDS CREATED BY THE REMOVAL OF, BUT NOT LIMITED TO, POSTS, CONCRETE ANCHORS, AND FOOTINGS SHALL BE BACKFILLED AND TAMPED IN ACCORDANCE WITH SECTION 203 OF THE MISSISSIPPI STANDARD SPECIFICATIONS FOR ROAD AND BRIDGE CONSTRUCTION , THE COST OF WHICH WILL BE ABSORBED IN OTHER ITEMS BID.
(11)	WORK ON STRUCTURES FOR THIS PROJECT REQUIRES EXCAVATION IN THE IMMEDIATE VICINITY OF TRAFFIC AND ADJACENT PROPERTIES. THEREFORE, THE RISK OF A FAILURE OCCURRING DURING EXCAVATION REQUIRES THAT EXTREME CAUTION BE EXERCISED. THE CONTRACTOR SHALL BE RESPONSIBLE FOR PLACING WHAT BRACING, SHORING, OR GROUND SUPPORT SYSTEM THAT IS DEEMED NECESSARY TO PREVENT A FAILURE AND PROTECT THE PERSONS WORKING NEAR THE EXCAVATION, THE PUBLIC THAT MAY BE ABOVE THE EXCAVATION, OR ANY STRUCTURES ADJACENT TO THE EXCAVATION. ALL COSTS FOR DESIGNING, DRAWING, AND CONSTRUCTING THE FACILITY SHALL BE INCLUDED IN THE PRICE BID FOR CONTRACT ITEMS.

GENERAL NOTES

(12)	VEGETATIVE MATERIAL WILL BE REMOVED PRIOR TO PLACEMENT OF GRANULAR MATERIAL. THE COST OF WHICH SHALL BE ABSORBED IN OTHER ITEMS BID.
(14)	PRIOR TO EARTHWORK OPERATIONS, THE EXISTING TOP 4" TOPSOIL IS TO BE STRIPPED AND STOCKPILED. AFTER THE GRADING OPERATIONS ARE COMPLETED, SAID TOPSOIL SHALL BE PLACED ON ALL AREAS THAT ARE NOT TO BE PAVED OR OTHERWISE PROTECTED, IN ACCORDANCE WITH SECTION 211 OF THE SPECIFICATIONS, OR THE VEGETATION SCHEDULE (SEE WK. SH. VS-1). EXISTING TOPSOIL AND ALL COSTS ASSOCIATED WITH STRIPPING, HAULING, STOCKPILING, AND PLACEMENT OF THE EXISTING TOPSOIL IS TO BE ABSORBED IN OTHER EARTHWORK ITEMS.
ENVIRONMENTAL & CLEARING	
(15)	NO TEMPORARY CULVERT STREAM CROSSINGS WILL BE ALLOWED.
(16)	FOR CLEARING LIMITS ADJACENT TO THE STREAMS AT STATION(S) 26+22.42-26+71.97, SEE WORKING SHEET NUMBERS ECP-RB-1 THE CLEARING LIMITS SHOWN ON THESE SHEETS ARE ONLY FOR THE RIPARIAN BUFFER CLEARING. CLEARING AT OTHER LOCATIONS SHOULD STILL APPLY.
EROSION CONTROL - TEMPORARY	
(17)	WIRE FENCE BACKING WILL BE REQUIRED FOR ALL SILT FENCE. (SEE WK. NO. ECD-3)
(18)	THE EROSION CONTROL DEVICES REFERENCED IN THESE PLANS ARE A MINIMUM REQUIREMENT. IT IS THE RESPONSIBILITY OF THE CONTRACTOR TO ENSURE THAT SILT DOES NOT LEAVE THE RIGHT OF WAY OR CONTAMINATE WATERS OF THE U. S. DURING CONSTRUCTION. THE CONTRACTOR SHALL SUBMIT AN EROSION CONTROL PLAN PRIOR TO COMMENCEMENT OF WORK AND MAINTAIN THE PLAN DURING CONSTRUCTION. ANY ADDITIONAL SILT BASINS NOT SHOWN IN THE PLANS SHALL BE INCLUDED IN THE CONTRACTOR'S EROSION CONTROL PLAN PRIOR TO SUBMITTING FOR APPROVAL.
(19)	ALL ITEMS OF WORK ASSOCIATED WITH THE INSTALLATION OF A CONSTRUCTION ENTRANCE SHALL BE ABSORBED IN OTHER ITEMS OF WORK.
PAVEMENT, BASE, AND SHOULDERS	
(20)	THE CONTRACTOR SHALL REPAIR ANY DAMAGE TO THE PAVED OR UNPAVED SHOULDER THAT MIGHT OCCUR DURING CONSTRUCTION. ANY REPAIR TO SHOULDER WILL BE IN ACCORDANCE WITH THE APPLICABLE SECTIONS OF THE MISSISSIPPI STANDARD SPECIFICATIONS FOR ROAD AND BRIDGE CONSTRUCTION . NO PAYMENT WILL BE MADE FOR REPAIR OF DAMAGED SHOULDER.
(21)	TEMPORARY PAVEMENT JOINTS (PAPER JOINTS) SHALL BE EMPLOYED AT ALL LOCATIONS REQUIRING TRAFFIC TO TRAVERSE AN UNEVEN PAVEMENT JOINT. PAPER JOINTS SHALL BE A MINIMUM OF OF 9 FEET IN LENGTH AND SHALL BE ADEQUATELY MAINTAINED.
(22)	WHERE MILLING IS REQUIRED, THE CONTRACTOR SHALL PROVIDE OUTLETS IN THE EXISTING SHOULDERS AT SUFFICIENT INTERVALS TO PREVENT POOLING OR STANDING WATER ON THE MILLED SURFACE, THE COST OF WHICH SHALL BE ABSORBED IN OTHER ITEMS BID.
PLANS	
(23)	IF COLORS ARE USED ON PLAN/PROFILE SHEETS, THEY ARE INTENDED TO VISUALLY EASE THE LOCATION OF ELEMENTS FOR USERS OF THESE DRAWINGS. ALTHOUGH THE INTENT IS TO CATEGORIZE EVERYTHING AS EITHER EXISTING OR PROPOSED, IT IS THE END USER'S RESPONSIBILITY TO ENSURE ALL ELEMENTS ARE INTERPRETED CORRECTLY, REGARDLESS OF COLOR.
(24)	ALL ADDENDA TO THESE PLANS WILL BE POSTED TO WWW.MDOT.MS.GOV UNDER THE PROPOSAL ADDENDA COLUMN. BIDDERS ARE ADVISED THAT HARD COPIES OF ANY ADDENDA FOR THIS PROJECT WILL NOT BE MAILED. IT IS THE BIDDER'S RESPONSIBILITY TO CHECK AND SEE IF ANY ADDENDA HAVE BEEN POSTED FOR THIS PROJECT.
(25)	SEE BRIDGE PLANS FOR DETAILED INDEX SHEET(S), ESTIMATED AND SUMMARY OF QUANTITY SHEETS, AND EROSION CONTROL SHEETS.



DESIGNED BY:	FMS CON: 109082/301000
DETAILED BY:	PROJECT NO.: STBG-9585-00(001)
CHECKED BY:	COUNTY: NESHoba
DATE:	

GENERAL NOTES

GENERAL NOTES

ROADSIDE BARRIERS	
(26)	ALL DIMENSIONS AND SPACINGS FOR BRIDGE RAIL CONNECTORS SHALL BE VERIFIED IN THE FIELD BY THE CONTRACTOR PRIOR TO FABRICATION.
TRAFFIC CONTROL - PERMANENT	
(27)	REMOVAL OF OBJECT MARKERS IS NOT CONSIDERED A SEPARATE PAY ITEM, AND SHALL BE ABSORBED IN OTHER ITEMS BID.
TRAFFIC CONTROL - TEMPORARY	
(28)	THE LOCATION AND SPACING OF SIGNS, SHOWN ON THE TRAFFIC CONTROL PLANS, ARE APPROXIMATE AND MAY BE ADJUSTED AS NECESSARY TO FIT FIELD CONDITIONS.
(28)	ALL TRAFFIC CONTROL DEVICES ON THIS PROJECT SHALL COMPLY WITH PART VI OF THE <i>MUTCD</i> (LATEST EDITION).
(30)	ALL PLASTIC DRUMS SHALL HAVE A BALLASTING COLLAR MADE FROM RECYCLED TRUCK TIRES OR OTHER SUITABLE MATERIAL.
(31)	FLUORESCENT ORANGE SHEETING SHALL BE USED ON ALL CONSTRUCTION AND TRAFFIC CONTROL SIGNS EXCEPT FOR THOSE DESIGNATED ON THE PLANS TO BE BLACK LEGEND AND BORDER ON WHITE BACKGROUND.
(32)	THE CONTRACTOR SHALL COORDINATE WITH THE CONTRACTOR FROM ADJACENT PROJECT(S) IN IMPLEMENTING THE TRAFFIC CONTROL PLAN AS DIRECTED BY THE ENGINEER. ALL CONFLICTING SIGNS SHALL BE COVERED OR REMOVED AS DIRECTED BY THE ENGINEER.
(33)	THE CONTRACTOR SHALL COVER OR REMOVE ANY TEMPORARY TRAFFIC CONTROL SIGNS SHOWN IN THE TRAFFIC CONTROL PLAN THAT DO NOT APPLY TO THE CURRENT PHASE.
(34)	THE RETROREFLECTIVE SIGN SHEETING ON RIGID, TEMPORARY TRAFFIC CONTROL (ORANGE) SIGNS SHALL BE MINIMUM TYPE IX.
UTILITIES	
(35)	UTILITIES ON THE DRAWINGS ARE SHOWN IN THEIR ORIGINAL LOCATION BASED UPON THE BEST INFORMATION AVAILABLE TO THE ENGINEER. UTILITIES THAT WERE FOUND TO BE IN CONFLICT WITH CONSTRUCTION HAVE BEEN RELOCATED. PERMITS ARE ON FILE WITH THE DEPARTMENT SHOWING THE APPROXIMATE LOCATION OF UTILITIES RELOCATED WITHIN THE RIGHT-OF-WAY. THE ENGINEER CAN NOT AND DOES NOT WARRANT THAT THIS INFORMATION IS COMPLETE OR ACCURATE. THE CONTRACTOR MUST COORDINATE DIRECTLY WITH THE INVOLVED UTILITY OWNERS TO HAVE UNDERGROUND UTILITY LINES FIELD LOCATED IN ADVANCE OF CONSTRUCTION.
(36)	LIST OF PUBLIC UTILITIES
	A. TELEPAK DBA C SPIRE FIBER - 601-974-7639
	B. AT&T DISTRIBUTION - 662-329-1962
	C. MAXXSOUTH BROADBAND LLC - 662-720-4477
	D. PHILADELPHIA UTILITIES (POWER) - 662-324-5658
	E. DELTA UTILITES (FORMERLY CENTERPOINT ENERGY LAUREL/PHILADELPHIA) - 800-371-5417
	F. CENTRAL ELECTRIC POWER ASSOCIATION - 601-267-5671
	G. CENTRAL WATER ASSOCIATION - 601-656-6171
	H. PHILADELPHIA UTILITIES (WATER & SEWER) - 601-656-8633
MISCELLANEOUS	
(37)	SOME WORK IS REQUIRED OUTSIDE THE PROJECT LIMITS. NO ADDITIONAL COMPENSATION WILL BE MADE FOR SUCH WORK EXCEPT AS PROVIDED BY SPECIFIC PAY ITEMS INCLUDED IN THE PLANS.
(38)	THE CONTRACTOR SHALL BE RESPONSIBLE FOR MAINTAINING AND RELOCATING MAIL BOXES AS NECESSARY TO MAINTAIN CONTINUOUS MAIL SERVICE THROUGHOUT THE LIFE OF THE PROJECT, THE COST OF WHICH SHALL BE ABSORBED IN OTHER ITEMS BID.
(39)	THE CONTRACTOR IS RESPONSIBLE FOR FIELD-VERIFICATION OF EXISTING GRADES AND MAKING ADJUSTMENTS AS NECESSARY WITH THE APPROVAL OF THE PROJECT ENGINEER.
(40)	THE CONTRACTOR SHALL COORDINATE AND CONDUCT WORK AT LOCAL ROADS AND DRIVEWAYS IN A MANNER SUCH THAT ACCESS IS NOT INTERRUPTED UNNECESSARILY. ACCESS SHALL BE PRESERVED IN THE BEST MANNER POSSIBLE. COORDINATION AND COMMUNICATION WITH LANDOWNERS MAY BE NECESSARY TO PREVENT INTERRUPTION OF DRIVEWAY ACCESS.
(41)	TEMPORARY STRIPING SHALL CONFORM TO FINISHED STRIPE SPECIFICATIONS FOR ALIGNMENT, NEATNESS, AND STRAIGHTNESS.

NOTICE:
THE NOTES CONTAINED HEREON ARE SPECIFIC TO THE SUBJECT PROJECT AND SHOULD BE REVIEWED IN DETAIL BY THE CONTRACTOR, PER SECTION 102.05 OF THE STANDARD SPECIFICATIONS, "THE BIDDER IS REQUIRED TO EXAMINE CAREFULLY THE SITE OF THE PROPOSED WORK, THE PROPOSAL, PLANS, STANDARD SPECIFICATIONS, SPECIAL PROVISIONS, NOTICES TO BIDDERS AND CONTRACT FORMS BEFORE SUBMITTING A PROPOSAL."



DESIGNED BY:	FMS CON: 109082/301000
DETAILED BY:	PROJECT NO.: STBG-9585-00(001)
CHECKED BY:	COUNTY: NESHoba
DATE:	

GENERAL NOTES