NOT ALL ROAD NAMES IN INDEX ARE DISPLAYED ON MAP

3 LN ROAD E4
AARON DUETT ROAD F5
ABANDON ROAD D2, E2
ABE BELT LANE B6
ABRAM SMITH ROAD B5
ACORN DRIVE G2
AL TOM ROAD B3
ALBERT SMITH ROAD D4
ALICE ROAD D4
ALTON BROWNLEE LOOP C2
ANDERSON ROAD G4
ANGEL DRIVE G5
ANGEL LANE G6
ANNEX ROAD E5, F5
ARCHIE ANDERSON ROAD C5
ARENS ROAD G6, H6
ARLIE DAVIS ROAD C4, D4
ARLINGTON D2, E2
AUDRY LANE E4
AVERA ROAD D3
BALL CEMETRY ROAD F4
BALL DOOLEY ROAD E3
BAT LN G5
BATTLE RD M5-42 A5
BEA'S CIRCLE G5
BEACH ROAD H2
BEAGLE LANE C2
BEATTY ROAD B5
BEE TREE ROAD B2, B3
BEECHER ROAD G5
BENJO ROAD H2, H3
BERNARD LOOP E6
BERRY ROAD E4, F4
BICYCLE ROAD G5
BICMEE ROAD G5
BIG TREE ROAD H2
BILL HENDERSON LOOP A3
BILL MEIRIT B2, C2
BILLY GRAHAM ROAD B3
BLUE JAY DRIVE E5
BOB LNDG ROAD G5
BOLEN SOWELL ROAD D2, D3
BOND ROAD E3
BOUTWELL ROAD A5
BOWAN CREEK LANE C2
BRADLEY ROAD D2, D3, C3
BRADLEY ROAD D4, E3, E4
BRANNON ROAD H5
BRELAND ROAD H2
BRELAND-MCCULLOUGH DRIVE E3
BREWERTOWN ROAD A2, B2
BRIAR SWAMP ROAD B2, B3
BROWN TOWN ROAD F6, G6
BROWNLEE ROAD B2, C2
BROWNS WAY H5
BROWNTOWN ROAD G6
BRUSHY CREEK ROAD F5, F6, G6, H6
BUCK ROAD G5
BUDDY GRAY ROAD F6
BUDS ROAD H5
BUFFALO ROAD E2, F2
BUFKIN ROAD E2
BULEY GAP ROAD B4
BURNETT TOWN ROAD C2
BURNT PINE ROAD D4, E4
BUSBY G5
BUSBY TURNER G5
CALVIN ROAD G2
CAMP ROAD G5, H6
CAMP ROAD E4, E5
CANE MILL ROAD B2
CASTLEWOOD DR B5
CECIL BYRD ROAD E5
CHANTY DRIVE E5, F5
CHARLES BRELAND ROAD D3
CHARLIE GOREE ROAD A6
CHASE DRIVE E3
CHERRY HILL LANE B5
CHERRY HILL ROAD B5
CHICKASAW G5
CHOCTAW-GREENE COUNTY ROAD A5
CHILL CHURCHWELL LOOP G6
CHURCH STREET G2
CLAREWOOD LANE D3
CLARK HERITAGE ROAD C5, D4, D5
CLEM GOFF ROAD H2
CLOVICE B5
CLYDE SMITH ROAD A3
COAKER ROAD D4
COCHRAN ROAD C2, D2
COLEY CLARK ROAD C5
COLLINS WILLIAMS ROAD G5
COOLEY ROAD E4
COOLEY TOWN ROAD G4
COOPER E5
COREY LANE G5
COURTNEY DRIVE E3
COW LOT ROAD D3
CRAGER ESTATES ROAD B5
CRANSHAW ROAD H5
CROCKER ROAD F5, G5
CRUTCHFIELD ROAD G5, H5
CYPRUS G2
DAIL G5
DALE GREEN ROAD F3
DAN CAMERON ROAD H6
DAN GOLLEY G5
DARON HILLMAN DRIVE B2
DAUGHDRILL ROAD H4
DAVID MOODY G2
DEAN TURNER ROAD E4, F4
DEBBIE LANE H4
DEER PARK ROAD F6
DENMARK CIRCLE F5
DEVELL BRADLEY ROAD A6, B6
DEVELL BRADLEY DRIVE F4
DEVEY MCINNIS G3
DEWITT AVENUE F6
DICKERSON SAWMILL ROAD H5
DIXON E3
DOG BROWN ROAD B5, C5
DOGWOOD ROAD A5
DOUBLE BRANCH ROAD E6, F6
DOYLE DRIVE A2
DUEITT ROAD G6
EARLVILLE ROAD H6
EAST P WALLEY ROAD B3
EAST PEARL LANE G2
EDEN STREET G2
ELM LOOP G2
EPWORTH ROAD C5, C6, D5, D6
ESTELLE LANE B3
FACTORY G2
FACTORY LOOP E3
FACTORY LOOP ROAD E3
FINLEY F4, G4
FISH POND ROAD G5
FLOURNOY ROAD H5, H6
FLOYN BURNETT ROAD C2
FORD JAMES ROAD G4, H4
FORK ROAD F5, G5
FORREST BRELAND ROAD E3, F3
FORT PARADISE ROAD G3
FOX DRIVE E4
FOX DRIVE B3
FRANK FALLON ROAD F5
FRANK SMITH ROAD A3
FRED SMITH ROAD A4, B4
FREEMAN TOWN ROAD B2, C2
G P CRAGER C5
GARY MCLAIN LOOP A4
GEORGE CONE ROAD G5
GEORGE SMITH ROAD A3
GEORGE WILLIAMS ROAD C3
GILLIAM LANE F5
GINGER G4
GLORY ROAD H2
GORDON ROAD B3
GOREE LANE A6, B6
GOREE ROAD B6
GRANDY STREET A5
GRAVEL HILL ROAD A5, A6
GRAY ROAD F6
GREEN EDDIE ROAD G4
GREEN LODGE F3, F4, G4
GREEN MOODY ROAD G2
GREEN LODGE ROAD F3
GRIFFIN ROAD G5
GRIMES ROAD F5
GYTHER ROAD B5
HACKS G3
HAL TURNER ROAD E4
HAROLD BRELAND ROAD F3
HARRISON ROAD G6
HARVISON EST. ROAD B5
HAVARD WILKINS ROAD E4
HENDERSON DRIVE B2
HENRY ROBERTS ROAD G2
HERMAN MCCLELLAN ROAD F6
HICKS CAMP ROAD G3, H3
HIGH SCHOOL ROAD F4
HIGH SCHOOL ROAD E4, F4
HILL HOUSE DRIVE C3
HILLCREST DRIVE E3
HILLMAN FAMILY ROAD E2
HIRAM ROAD B5
HOMER MCLAIN ROAD B4, C4
HOPE LANE F6
HOSEY AD. B3
HOUSE ROAD D4
HOUSE LANE B5
HUEY PIERCE ROAD G5
HUNDRED ACRE ROAD D3
HUNT AND GREEN ROAD D4
HY 198 F2
HYATT PLATT ROAD B6, C5, C6
INDIAN HILL ROAD B4, C3, C4, C5
INDUSTRIAL DRIVE F2
INDUSTRIAL PARK ROAD E4
INTERNATIONAL PAPER CO. A2
JAKE BREWER ROAD G5
JAMES ROAD G5
JAY SHEPHERD E6, F6
JB PRICE ROAD C4
JENKINS ROAD E3, E4, F4
JERICO LOOP G2, H2
JERNIGAN ROAD E5, F4, F5
JIM MILLER ROAD F4
JIM POWELL ROAD F3, G3
JO NIX ROAD G4
JOE BREWER ROAD A2
JOE DRIVE A1, B1
JOHN WILLIAMS ROAD G5
JOHNNY CLARK DRIVE G5
JOHNSON CREEK LOOP B5
JONATHAN ROAD D4, E4
JONES MCLAIN ROAD B3
JONES MCLAIN ROAD B3, C3
JONES ROAD C2
JORDAN ROAD G2
JR BREWER DR A2
K TOWN ROAD A5, B5
KAITLYN B2
KATIE JAMES ROAD C4, C5, D4
KEITH ROAD E4
KENNEDY STREET A5, A6
KENNY DRIVE A5
KITCHENS ROAD A3
KITTRELL ROAD A4, G4
LA MCLAIN DRIVE B3
LACEY STREET E5, F5
LACKEY STREET E5, F4, F5, G3, G4
LAKE GRAY ROAD D4, E4
LAKE ROAD E4
LAMAR KITTRELL F4, G4
LANDON ROAD D5
LANNIE ROAD G5
LAZARETH BRICE & SON ROAD F4
LAZARTH B5
LEAF ROAD G2, H2
LEARNING OAK DRIVE F4
LEE SIDDON B2
LEES DRIVE H3
LEES LANE B5
LEONA DR G5
LEROY HAVARD ROAD H4
LEVERT DR E5
LEVERT LANE E5
LILLIE ROAD G5
LLOYD NICKELSON ROAD A2
LOARN MORRIS FREEMAN ROAD B2
LOIS EZELL ROAD G4
LOOP ROAD E2, F2
LOPER SETTLEMENT ROAD A6
LOUIE BEARD ROAD E5
LOUISE DRIVE A3
LOVEWELL LOOP B2
LOVEWELL LNDG B2, B3
LT THOMAS ROAD F5
LUBE DRIVE B2
LUDLE LANE G2
LUTHER G5
MACE ROAD B2
MAGGIES D4
MAGNOLIA BEND ROAD G4
MALORIE DR E4
MAN MOULDS ROAD G4, G5
MANN LANE H5
MANNING HILL ROAD A2, B2
MARIE LANE G5
MARILYN ROAD B5
MARION DRIVE B5
MARLIN ROAD E4, F4
MARVIN WOODWARD LANE F5
MARVS FLTS D3
MARY ROAD B4, C4
MAUDE DRIVE G5
MAX WILLIAMS ROAD G4
MCCORN LANE G5
MCDONALD ROAD D4
MCINNIS VERNAL ROAD G4, G5
MCINTOSH LANE G4
MCLENDON ROAD G2
MCLEOD LOOP G5
MERIT ROAD E3
MERRITT ROAD G3
MID SOUTH DRIVE F5
MIDWAY CHURCH ROAD F3, G3
MIKE MCLAIN DRIVE G3
MILLER WICKS ROAD B5
MILTON DUNNAM ROAD C3
MISSY LANE B5
MITCHELL ROAD D4
MLK DRIVE A5, A6, B5
MOODY CHAPEL ROAD F2, G2
MOODY ROAD E3
MOORE ROAD B3, B6
MORNING GLORY DRIVE E4
MORRIS GREEN ROAD G5
MOSS DRIVE B3
MOUNT ZION B3
MOUNT ZION ROAD B2
MT NEBO CHURCH ROAD G2
MT ZION ROAD B2, B3
MURDOCK WALLEY LANE D3, D4
MUTUAL RIGHTS LOOP C3
NANNIE LOPER STREET A6
NEEZAR LANE G2, H2, D3, F3
NEW HOPE ROAD E5
NURSERY B6
ODLE LOOP H5
OIL WELL ROAD C2, C3
OLD DENCO ROAD F3
OLD DITCH ROAD A2, B2
OLD EDITH ROAD G5
OLD HIGHWAY 24 E3, E4, F2, F3
OLD HWY 98 G3, H3
OLD MS 14 ROAD F5
OLD MS 24 ROAD F6
OLD MS 57 D5, E5
OLD MS 63 F5, G5, H5
OLD SAWMILL ROAD B3
OSCAR HOWARD ROAD H3
OTIS WALLEY LOOP C2
PALESTINE GARDEN ROAD H4
PAPA ROAD F4
PARADISE PASS F4
PARSON LANE B5
PAT BARNES ROAD A2
PAT JAMES ROAD D2, B3, B4
PAUL DAVIS ROAD A2, B2
PAULDING ROAD E5
PEACH LANE E5, F5
PEACOCK H5
PEANUT ROAD A2
PEARL LANE G2
PECAN CIRCLE A5
PEE WEE ROAD B5, H5
PELICAN DRIVE E5
PERCY DALE JONES ROAD C4
PETE MCLEOD ROAD G4
PIAVE CHURCH ROAD A2
PIAVE CHURCH ROAD A2, A3, B3
PIAVE PLAZA ROAD A3, A4, B3
PILGRIM REST E6
PILGRIM REST ROAD E6
PINE TUCKY ROAD D5
PINEY WOOD LANE B2
PINTO LANE E5
PLEASANT HILL ROAD C3, D2, D3
PLUG SMITH ROAD G4
POPE ROAD C3
POST OFFICE ROAD E2, E3
PRISON RIDGE ROAD E4
PROCK MCLEON LOOP G5
PROGESS F2, G2
PUMPING STATION ROAD E2, F2
PUT DRIVE F5
QUENTIN DRIVE D3
QUINNIE FLATS B5
R D BALL ROAD E4, F4
RACOON FORK ROAD H5
RAINBOW E4
RALPH HOWARD ROAD G5
RANCH ROAD D2, D3
RANCHO ANDE DRIVE D2
RAVEN ROAD E5
RAY WALLEY ROAD B2
RED HILL ROAD A3, B3
RHINEHART LANE F4
RHONDA DRIVE B4, B5
RICHARD ROAD G4, G5
RISING BRANCH ROAD A5
RIVER ROAD A5, B5, C4, C5, D4, E4, E5
ROAD 207 A4
ROBERTS ROAD D2
ROBERTSON LANE A4, B4
ROBIN LANE E5
ROBINSONKITTRELL JUNCTION ROAD A4
ROGER LANE B5
ROLAND BREWER ROAD F4
ROUNSVILLE ROAD E5, E6
RUBY ROAD C4, D4
SADIE LOOP G5
SALLY LANE A3, B3
SAM SWINDLE ROAD B3
SAMBO WALLEY LANE D3, D4
SAND SPRING LOOP F5
SANDHILL ROAD B4, B5
SANDRIDGE ROAD E2
SCORE DRIVE F2
SELDOM REST ROAD H4
SHADY HOLLOW CL D4
SHEP ROAD E3
SHEP BREWER ROAD A2
SHORTY ONEAL ROAD E3
SIDNEY WILLIAMS DRIVE F4
SILCOX ROAD E4
SIMPSON LANE H5
SKULL CREEK ROAD D3, E2, E3
SKYLER F6
SMITH DALE FARM D4
SMITHTOWN COUNTY LINE ROAD A3
SOGGY HOLLOW A5
SOUTH P WALLEY B3
SOUTH P SANDOLE B3
SPRING ROAD E2
ST HORACE STREET A5
STATION LOOP C3
STELLAS DRIVE G5
STRANGE STREET B5
STRICKLAND LANE C5
STRINGFELLOW ROAD G5, H5
SUMRALL ROAD C2, D2
TANNER WOODWARD DR B2
TELLIE BREWER ROAD A2
THELMA G5
THELMA LANE G2
THIRTEEN ROAD G6
THORTON ROAD B5
THURMAN DRIVE F5
TOM MILLER ROAD G3
TREST DRIVE C3
TUG GREEN ROAD F3
TUNG OIL ROAD D3, D4
TURKEY FORK ROAD B3, C3
TURNER ROAD D5, E5
TWISTER TURNER LANE E4
UNCLE BILLY BRAND ROAD F4
UNION ROAD A2, A3
VANDERFORD DRIVE E3
VANDY BYRD ROAD E3
VERNAL RIVER ROAD F5, G4, G5, H3, H4
VERNON ROAD A5
VICIE LANE F4
VIRGE LANE G5
VIRGILS LANE A3
VO TECH E4, F4
VOTECH ROAD E4, F4
WADE DRIVE B3
WADE DRIVE E3
WADE HOLLER C3
WALLACE DRIVE B3
WALLEY DRIVE C3
WALLEY HALEY LOOP B5
WALNUT FORK ROAD G2
WASHAM ROAD H4
WASHINGTON LOOP A5
WATEVIEW DR A2
WATSON ROAD B2, C2
WAYNE HARRISON DRIVE A5
WEST C SMITH ROAD D3
WEST P G2, H2
WEST SALEM ROAD A4, B4
WHITE BUTLER ROAD A5
WHITE FIRCH G4
WHITE WATER ROAD F2
WILEY BROWN ROAD B4
WILL PET ROAD G5, G6
WILL SMITH ROAD B4
WILLIAM ROBERTS ROAD D3
WILLIAMS ROAD E3
WILLIE KITTRELL ROAD B4, C4
WOODWARD ROAD G4, H4 D5, H5
WOODSHAVEN DRIVE B5
WW IVAN ROAD C5
ZETTIE TURNER LANE F5
ZION REST ROAD C2

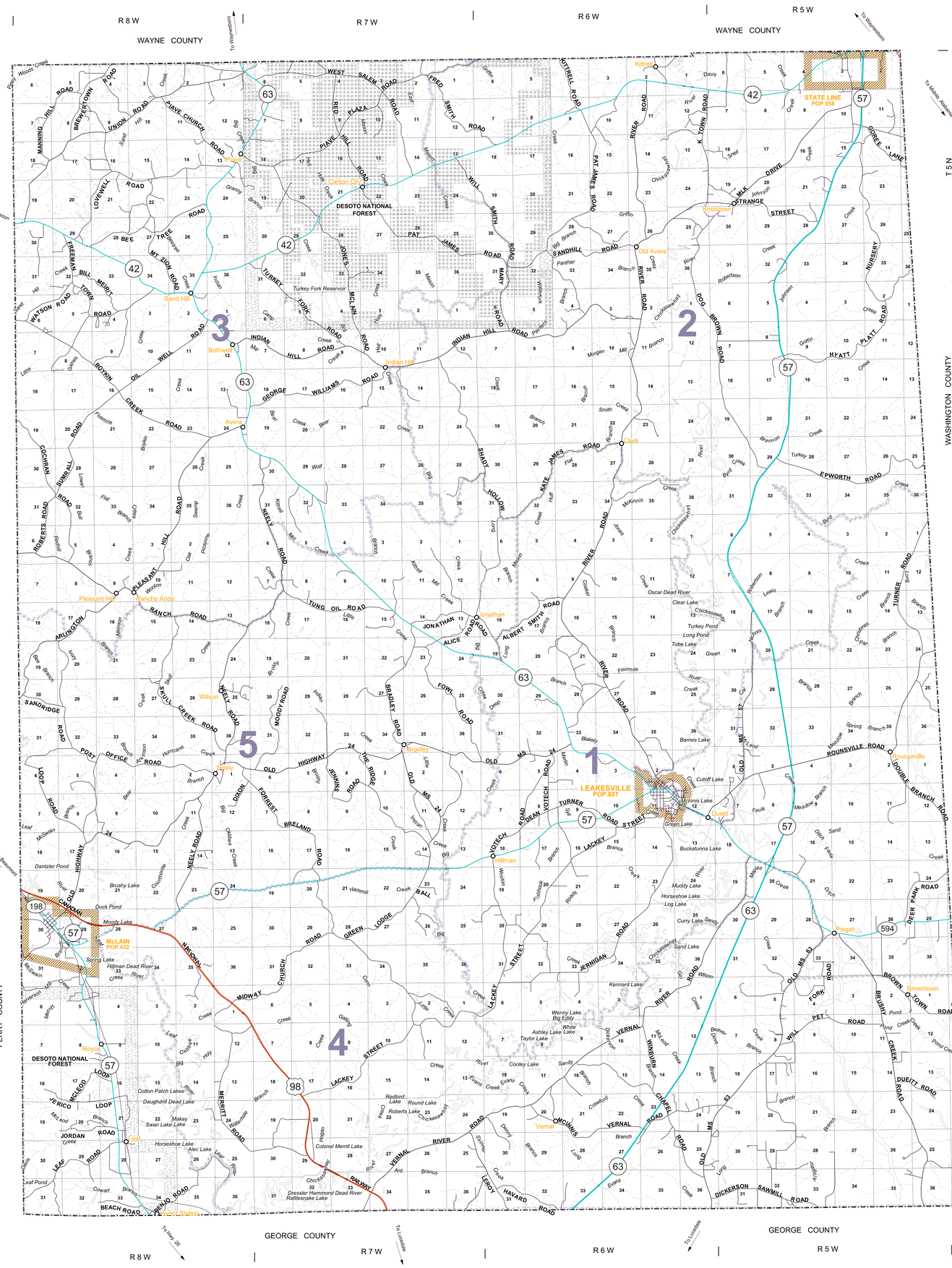

LEGEND

- STATE HIGHWAYS
- FEDERAL HIGHWAYS
- INTERSTATE HIGHWAYS
- COUNTY BOUNDARY
- SUPERVISOR DISTRICT
- NATIONAL PARKS
- INTERNATIONAL AIRPORT
- AIRPORT
- LOCAL ROUTES
- NATCHEZ TRACE
- CITY LIMITS
- RAILROADS
- RIVERS & STREAMS
- NATIONAL FORREST
- LAKES
- WETLANDS

GENERAL HIGHWAY MAP

GREENE COUNTY

MISSISSIPPI
MISSISSIPPI DEPARTMENT OF TRANSPORTATION
PLANNING DIVISION
IN COOPERATION WITH THE
U.S. DEPARTMENT OF TRANSPORTATION
FEDERAL HIGHWAY ADMINISTRATION

TRANSVERSE MERCATOR PROJECTION.
STATE PLANE COORDINATE SYSTEM 1983

SCALE IN KILOMETERS
2 1 0 1 2 3 4 5

SCALE IN MILES
1 0 1 2 3

1:70000

DATA SOURCES		
FEATURE	SOURCE	DATE
CITY POPULATION	CENSUS	2013
CITY BOUNDARY	MARIS	2010
HYDROLOGICAL	NAD	
BEAT LINES	MARIS	2011

MISSISSIPPI DEPARTMENT OF TRANSPORTATION
COPYRIGHT LICENSE AGREEMENT

With the purchase of this map, the Mississippi Department of Transportation grants you the right to use the copyrighted map as set forth below.

The map is owned by the Mississippi Department of Transportation and is protected by the United States copyright laws and International provisions. You are required to treat the map like any other copyright material except that you may copy the map in whole or in part, without modification, provided the notice of copyright by the Mississippi Department of Transportation is displayed in a prominent location on each copy

You have a royalty-free right to reproduce and distribute the copyrighted map in a whole or in part, without modification provided the Mississippi Department of Transportation copyright notice is displayed in a prominent visible location on each reproduction.

Any modification of a map voids this agreement and revokes your license to use, copy, and distribute the map. Use of modified maps is strictly prohibited and is subject to prosecution under State and Federal laws.

This agreement is governed by the Laws of the State of Mississippi, U.S.Federal, and U.S.International Treaties.

Should you have any questions concerning this agreement, please write: Mississippi Department of Transportation, Planning Division Post Office Box 1850, Jackson, Mississippi 39215-1850.

©2015 REVISED:4/16/2018